Provincial Library
Library Legislative Assembly
JUN -6 1910
VICTORIA, B. C.

THE LEDGE

VOL. XVI. GREENWOOD, B. C., THURSDAY, JUNE 2, 1910. No. 47

C. F. STORK

GREENWOOD, B. C.

New Stock of Ladies' Shoes, Dry Goods and Furnishings complete.

20 per cent. Reduction in price of Millinery, until stock is closed out.

STOCK NEW & CHOICE

Shoes. Shoes

Just arrived, our spring stock of the famous Geo. A. Slater Invictus Shoes. For comfort, style and wear these shoes cannot be beaten. Drop in and have a look at them—they speak for themselves.

We also carry the Beresford Shoe; McKeen's Great West Shoe; Williams' Boys, Smeltermen and Miners' Boots; The Amos Holden Smeltermen's Boots; and Leckie's Famous Miners' Boots.

Russell-Law-Caulfield Co.

Hardware. Groceries. Furnishings. Crockery.

Windsor Hotel

The Windsor Hotel is one of the best furnished hotels in the West. It is located in the heart of Greenwood and within easy reach of all the financial and commercial institutions of the Copper Metropolis. Heated with steam and lit by electricity. Commodious sample rooms. The bar is replete with all modern beverages, and the Cafe never closes. Rooms reserved by telegraph.

The Windsor Hotel Co. E. J. Cartier, Manager

HOTEL BROOKLYN

PHOENIX, B. C.

Is opposite the Great Northern depot and is a delightful haven for the weary traveler. Great veins of hot water run through the entire house, and bathrooms are always at the service of those in search of material cleanliness. The dining room is an enemy to dyspepsia, while the artistic appointment of the liquid refreshment makes the drinks go down like eating fruit in a flower garden. The sample rooms are the largest in the mountains and a pleasure to drummers with big trunks.

JAS. MARSHALL - - PROPRIETOR

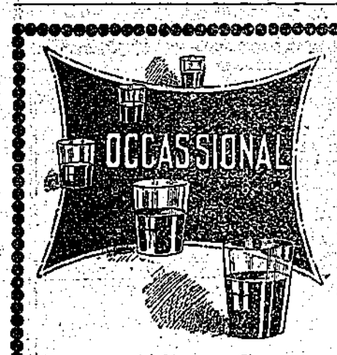

AN OCCASIONAL GLASS

to tone up the system and accelerate circulation is proper if you get the

Pure Wines and Liquors

we sell at this store. The careful housewife always has a genteel assortment handy for visitors. Sudden faintness is soon relieved by a very small quantity of good liquor.

Our prices are very moderate.

Greenwood Liquor Company, Importers, Greenwood, B. C.

W. F. M. Greenwood Miners' Union, No. 22, W. F. M., meets every Saturday evening in Union Hall, Copper street, Greenwood, at 7:30.
Also in hall at Mother Lode mine Friday evenings at 7:30.
GEO. HEATHERTON, Secretary

Regular monthly meetings of Greenwood lodge No. 28, A. F. & A. M., are held on the first Thursday in each month in Fraternity hall, Wood block, Government street, Greenwood. Visiting brethren are cordially invited to attend.
JAS. S. BIRNIE, Secretary.

OLD SPORTS
BRILLIANTES
B. C. CIGARS

Are made in New Westminster and sold all over the Province.

WILBERG & WOLZ.

The Green Cloth.

The gamblers held sway for a long time in Lethbridge. Not content with a reasonable amount of gain their avarice forced them to practically rob everybody that looked easy. The Herald got after the gang and drove them out of the prairie town. The gamblers of that town were a lot of human wolves. The Herald tells how a farmer came to that town, in advance of his family, with $1,000. He intended to buy a farm and settle down. The sharks got him going, and in less than a week he did not have the price of a ham sandwich. They had cleaned him out with crimped cards and other devices. The name of the farmer is not given, but it could hardly have been Harry Nash. In some towns they will not let Harry play for fear that he would lose other people's money.

Some men would rather own an automobile than have nothing to worry them.

Just received a fine assorted line of Iron Beds, Springs and Mattresses

You will save money by seeing

A. L. WHITE,

The Furniture & Stove Man.

PHONE 16. GREENWOOD, B. C.

Favoring American Seaports

The signs increase that the Grand Trunk intends to carry the western business it will get from the Grand Trunk Pacific to American ports and give Canadian seaports the go-by. It will be remembered that when the Laurier government was making its Grand Trunk Pacific bargain it was with much ostention put in the agreement a clause binding the Grand Trunk Pacific to use none but Canadian routes and Canadian ocean ports. Mr. R. L. Borden moved that the same obligation be imposed on the Grand Trunk with respect to traffic which it may get from the G.T.P. This the government refused to do; it deliberately left the Grand Trunk untramelled. Now what is the result.

The Grand Trunk now is buying huge areas at Providence, Rhode Island, with the express purpose of using it as a seaport. Its purpose is to make a through route of the Central Vermont, which hitherto has not been a paying property.

Thus the Grand Trunk Pacific will gather the freight in the west and the Grand Trunk will will ship it through American ports. It is precisely the arrangement which Mr. Borden fortold and which the government scoffed at. Our two hundred million dollars goes to build up American ports.

The Grand Trunk now is about to build the Algoma Central which runs north from Sault Ste. Marie, onwards to tap the Transcontinental north of Lake Superior. Thus traffic will be drained off to Sault Ste. Marie, thence by the Grand Trunk's subsidiary line to Sarnia, and so to Portland and Providence.

Laurier's Successor.

A good deal of gossip is going about in a quiet way as to the future of the Liberal party. It is becoming clear that Sir Wilfrid Laurier is approaching the end of his tenure of the premiership. He made the contest of 1908 on the plea that it was to be his last, and the Liberals, while keeping sedulously silent on the subject, are making quiet preparations for his retirement. With many of them these preparations are taking the form of anxious efforts to get under cover of some good job. In part, however, they are taking the form of a study of the succession. Who is to be the leader after Laurier? One name that is heard a good deal is that of Sir Lomer Gouin. Quebec support, the Liberals argue, is the backbone of the Liberal party; therefore Quebec must nominate the leader. This is the present stage of the subject.

Canadian Wood Products.

The total value of the production of lumber, lath, shingles, cross-ties, poles and pulpwood during 1908 was $67,425,044.

The production of sawn lumber is shown by the figures to be in the neighborhood of 3,348,176,000 feet, board measure, per annum, valued at $54,338,036. In this Ontario leads with a production of 1 294,794,000 feet, valued at $24,398,077, Quebec being second with 690,136,000 feet, of the value of $10,838,608; and British Columbia third with 647, 977,000 feet, worth $9,107,186. The other provinces rank in the following order.—New Brunswick, 308,400,000 feet, valued at $4,031,402; Nova Scotia, 216,825,000 feet, valued at $2,873,730; Saskatchewan; 91,166,000 feet, valued at $1,576,820; Manitoba, 56,477,000 feet, valued at $867,969; Alberta, 41,382,000 feet, valued at $573,224. The total production of wood pulp is 363,079 tons, made from 482,777 cords of wood, and valued at $2,931,653.

Some men who pose as good story tellers are not much good at anything else.

Passing Throng

Mr. Grant is in the hospital.

About 150 men are working at the Mother Lode.

J. A. Hartley has moved from Phoenix to Victoria.

George Swanlund has become the proprietor of a dairy.

BORN.—On May 30, to Mr. and Mrs. J. T. Beattie, a son.

Jack Ellis opened his grocery store in Phoenix this week.

In Greenwood this week 200 miners licenses were issued.

The Salvation Army held services in Grand Forks last week.

J. W. Sinclair met with a slight accident at the smelter on Sunday.

Colonel Glossop is in the hospital suffering from the effects of poison ivy.

Mr. Sullivan, of Nelson is conducting examinations in the local schools this week.

James C. Dale sold last week $1,400 worth of land near Carmi, to Father Ferroux.

Business is good in Phoenix and many of the people are smoking the Big Andy cigar.

The relatives of Frank Irish are anxious to know his address. Send information to this office.

Albin Almstrom, of Phoenix, is now district deputy grand master of the Knights of Pythias.

It is reported that W. P. Tierney will commence railroad work at Midway by the middle of this month.

The 40-ton ore crusher at the Boundary Falls smelter will be moved to the Rawhide mine, at Phoenix.

Two young ladies found an alarm clock. Owner can have it by proving property and paying all expenses.

On Saturday a marriage license was issued to Charles Perkin and Miss Margareta Sundquist, both of Greenwood.

J. T. Beattie, manager of the Bank of Commerce has been shaking hands with his friends during the past week.

After being closed down for forty days, the Greenwood smelter blew in two of its furnaces last Sunday morning.

The children of Mr. Williams, who have been ill with scarlet fever at Boundary Falls, are on the road to recovery.

About twenty McGill students were in the Boundary last week, looking at the mines and smelters, and playing baseball in Phoenix.

A coast paper says that postoffices costing $20,000 each will be built in Grand Forks and Greenwood this summer. There are no signs yet of any movement to that effect in Greenwood.

For sundry petty crimes near Vernon, last October, George Shuttleworth fled to the States. On May 24th he came across the line to celebrate at Bridesville, and was arrested and taken to Vernon by constable Kempston.

The Midway Fruit Land and Power Company, with George W. Paterson as manager, is putting water upon several hundred acres of land adjoining Midway, which will be sub divided and placed on the market in small blocks.

Colonel B. Tomkins, favorably and well-known in the Boundary and Kootenay, is now manager of the Leland hotel in Kamloops. The genial colonel has had a wide experience in the management of large hotels and draws the crowd wherever he goes.

Nat Darling was in the city last week selling Old Sports and other cigars that are made by the well-known firm of Wilberg & Wolz in New Westminster. Nat has sold more cigars in B. C. than probably any other living drummer, and has become one of the celebrites of this great province.

John H. McMillan, formerly of Lethbridge and Glace Bay, has been engaged as superintendent for the Midway coal mine. The company have erected bunkers and will ship some coal in a short time. W. F. Robertson, the provincial mineralogist, examined the mine last week, and advised the management to drift upon the coal.

A. Duthie has nearly recovered from an attack of scarlet fever. It is thought that he contracted the disease from dirty bills, which shows how dangerous it is to be a junior bank clerk. If he escapes death from starvation he is liable to get a deadly malady from the propinquity of banknotes that are tainted with the microbes of destruction.

A Miner Killed.

G. C. McKittrick lost his life in the Mother Lode mine on Saturday afternoon. In company with F. C. Kilgore he had been running a machine on the 200-foot level. After a blast they were barring down loose rock when Pete Lover, the foreman came along and told them to keep from under a huge slab of rock that looked dangerous. Lover went after a Murphy drill, and the deceased went after a bar to the station. When McKittrick returned he took a chance and passed under the hanging boulder. It came down and killed him instantly. Coroner Black held an inquest upon Monday with a jury composed of E. Bloomfield, O. Boyer, A. Wellwood, R. Henderson, J. Adams, and J. H. Hickey. A verdict of accidental death was returned. The deceased was 27 years old and recently came here from Cobalt. His father lives at Shoals, Indiana.

A Speedy Capture.

Ed. Burden's hotel, in Molson, was set on fire early Sunday morning and burned down. There were about 20 people sleeping in the house at the time, many of whom had to jump from the upper windows in order to save their lives. One girl fell onto the roof of a barber shop and was slightly injured. E. V. Kinney was seen to come out of the building when it commenced to blaze, mount his horse, and ride away. Sheriff Jones and two others attempted to arrest him but he stood the posse off with a gun as he was afraid of being lynched. Kinney crossed the line and a message was sent to the provincial police office in Greenwood. Chief Bunbury, accompanied by Billy Wilson made a hard ride of 50 miles and captured Kinney in a shack on Anarchist mountain. He did not resist arrest nor make a gun play. Inside of 24 hours from the time of receiving the message Chief Bunbury had the prisoner behind the bars of the Greenwood jail. That is swift work when the long hard ride on horseback is taken into consideration, and shows that the provincial officers in this city are not asleep.

How Montreal Grows.

It is estimated that Montreal's population is within speaking distance of the half million mark, it having increased by leaps and bounds of late, owing, not only to the immigration and natural growth but by the annexation of seven outlying municipalities which have long been practically part of the city, although under separate charters. A year ago Montreal's population was estimated at 390,000, with 80,000 for these suburbs. With the present annexation legislation, now going through at Quebec, the city's population will increase to 450,000, while its area will be doubled. When adjoining cities, such as Maisenneuve with 25,000, and Westmount with 12,000 and other lesser places are added, Greater Montreal will become a city of easily half a million, with a strong growing tendency. Ten years ago the city's population was given as 266,000.

No Newspaper Men There.

(Aylmer Express.)

A newspaper called the Monthly Record is published in the state prison of Connecticut, and as there isn't a newspaper man confined in the institution, the position of editor had to be given to a banker. The struggle for the honor among the bankers was a keen one.

Kind Animals.

A keeper in the Zoological Gardens at Stockholm, has seen the mountain foxes deliberately throwing pieces of meat out through the bars of their cages to the gray crows waiting outside.

The weather at the time was bitterly hard—it was March last—and the crows were half starved It was not one fox only which acted in this curious fashion. Two of the animals were seen to feed the crows on two different occasions, and it seems hardly possible to doubt that the well-fed foxes had some sort of a desire to help a hard up fellow creature.

A Scotsman living in St. Helena had some goats and also a pet monkey. The latter struck up a friendship with one of the goats, and the two became great chums. One day the goat, wandering far far afield in search of food, got among a patch of prickly pears, and when it came out its nose and coat were full of needlelike spines.

The poor beast was in misery. To his astonishment the owner soon afterward saw the goat lying down, while the monkey, with the utmost care and patience and with more than human accuracy, pulled out one by one all the hundreds of spines.

This was not the only time that the monkey performed a similar service. Many times afterward the same thing happened. Whenever the goat got among the cactus it went straight to its clever friend, who patiently acted the part of surgeon.

Time may be money, but it isn't so scarce.

Western Float

Onions are $300 a ton in Dawson.

The skin of a blue fox is worth $50.

Baled hay is $80 a ton in Fort George.

There are sixty-eight hotels in Vancouver.

Fort George will soon have three banks.

Measles are prevalent in Vernon and vicinity.

Louis Blue has moved from Rossland to Spokane.

Fast driving in the Vancouver parks is to be stopped.

The new Presbyterian church in Merritt will cost $1,600.

A Calgary company will drill for natural gas at Gleichen.

W. F. Cooke has been appointed postmaster of Fort George.

Lewis Morand is enlarging his temperance hotel in Lumby.

A new washer is being installed at the coal mines in Hosmer.

In Kamloops, carpenters are paid $4 for eight hours work.

In Kelowna, the fire department runs its engine with gasoline.

Alberta ranchers are importing ponies and mules from Mexico.

The railway shops at Revelstoke will soon be employing 500 men.

Louis Eckstein has opened a branch law office in New Michel.

Six railroad camps are located between Princeton and Tulameen.

Frank T. Bullen, the novelist, is on his way to British Columbia.

Beef cattle have recently been shipped from Fernie to Princeton.

Smith & Clark, of Kamloops, have opened a restaurant in Merritt.

The city council of Chilliwack is talking about building a city hall.

At Summerland, the fruit growers will not build a cannery this year.

During the past year several people have gone insane in Grand Forks.

Ole Johnson opened his new hotel at Christina Lake last Saturday.

John Cory and Tom Avison have a lease on the Idaho mine in the Slocan.

Bob Kelly will build a four-storey wholesale house in Prince Rupert.

Pickpockets and burglars are doing an active business in Vancouver.

In British Columbia, the fire wardens are paid $5 a day and expenses.

Mrs. Coryell, who recently died in Grand Forks, was buried in Kelowna.

Within a year Lethbridge expects to have trollyless street cars in operation.

Abbotsford now has a weekly paper called The Past, and one automobile.

The mines around Oroville are beginning to prospect with the diamond drill.

There are said to be 4,000 people in Rossland, some of whom can speak English.

In Princeton, the city council has granted $300 towards advertising the town.

In Princeton, C. Snowden owns a hatchet that was formerly owned by Carrie Nation.

Recently in Vancouver, 30,000 condemned fruit trees were destroyed in one day.

The Hon. Richard McBride was born in New Westminster, upon December 15th, 1870.

Over 100 men from Arnprior, Ontario, have arrived to work in the sawmill at Waldo.

In East Kootenay, a wagon road is to be built between St. Eugene and Society Girl mines.

Major Perry, formerly of the Winnipeg police force, died at Vernon of tuberculosis.

In the Okanagan, thousands of young brook trout have been deposited in Reservoir lake.

This spring, many farmers from the State of Washington have settled in the Nicola valley.

In the Nicola district, the government wage scale is $2 75. In the Similkameen, it is $3.

Owing to the prevalence of measles the Central school in Grand Forks has been closed.

Mann & Mackenzie will increase the output of the Dunsmuir coal mines to two million tons annually.

The Province says that Kaslo expects to expend $50,000 upon sidewalks and other improvements.

C. V. Jenkins, formerly of Rossland, is now a mining engineer in Nevada at a salary of $15,000 a year.

Sam Silverman has left Nevada and gone to Seward, Alaska, to join Phil Hickey in mining operations.

There are twenty men working at the Fife mines and the compressor plant is working in full operation.

B. Tomkins, one of the best hotel men in the province, is now manager of the Leland hotel, in Kamloops.

A new and fast ferry boat will run between Vancouver and North Vancouver in September. It will cost $125,000.

Indian deckhands on the Skeena river boats want to be paid $60 a month. They are being replaced by white men.

Land staking for speculation has been stopped in British Columbia. The land is being reserved for actual settlers.

In Vancouver, liquor cannot legally be given to a policeman in uniform, nor sold to anyone under 21 years of age.

A syndicate has been formed in Glasgow, Scotland, for the purpose of investing $250,000 in fruit lands near Armstrong.

It was in 1886 that Harry Abbott, acting for the C.P.R., let the contract for clearing the townsite of Vancouver.

Vernon, and other towns in the Okanagan are suffering from a labor famine, the result of not paying higher wages.

In British Columbia there are 5,000 Hindus, 16,000 Japs, 17,000 Chinese, 29,000 Indians and 280,000 white people.

Near Otter Flat, the beavers dammed the river, causing it to overflow and flood hundreds of acres of farming lands.

The railroad tunnel now being driven on the western border of the town of Princeton has cut through a strata of coal.

For several years, the Hon. James Dunsmuir made a profit of $1 a ton upon the coal mined at the Wellington collieries.

Richard Armstrong, who runs a cigar store in New Michel, was dangerously stabbed in the back by a girl known as Vera Holmes.

There are 279 bartenders employed in Vancouver, and in future it is proposed that all bartenders in that city must be British subjects.

Hon. Frank Oliver is making a trip to the Yukon. He will travel through the Peace river country on horseback. Evidently Frank is not a Pullman car politician.

It is reported that the Guggenheims have an option on the Queen mine, in Sheep Creek, for $500,000. The present owners bought the mine two years ago for $50,000.

The population of British Columbia has nearly doubled in nine years. At the close of last year it was estimated to be 347,000. It will probably be over a million within ten years.

J. B. Hobson is installing a big hydraulic plant on the north fork of the Quesnel river, in Cariboo. The ground is estimated to run five cents in gold to the cubic yard, and ninety men will be employed.

A seven drill compressor plant has been put in operation at the Red Cliff mine, in the Portland Canal district. There are forty men working at the Red Cliff and it will be ready to ship ore when the railway reaches the property. E. Smith thinks that the stock will reach $3 within sixty days. As this mine is not yet a shipper, it is wonderful how the stock has been continually advancing in price.

A FULL LINE OF

Jap-a-lac, Varnishes, Shellac, Kalsomine Brushes, etc., etc.

Lawn Mowers, Hose and Garden Tools.

PRICES RIGHT.

The HUNTER-KENDRICK Co., Ltd.

EXCLUSIVE HARDWARE.

THE WOOING OF MISS PRISCILLA.

Sam'l Wasn't Too Sick to Take Advantage of the Opportunity.

By CARRIE HUNT LOTTA.

As she drew near to a small house which was built well back from the road Miss Priscilla glanced at it with pretended indifference. Then she looked closer, stopped and looked again.

"How shet up Sam'l Clayton's house do look! Mebby he's went away. Mebby he's went west. He said he would ef I didn't marry him. But, law me, that was years an' years ago, an' ef he'd ben goin' he'd 'a' went long ago. Mebby he's sick an' all by hisself! I wouldn't live on a byroad fer a finer farm 'n this of Sam'l's."

She took a few steps farther, then stopped. There was a determined look on her face.

"It ain't proper fer a lone wummin ter go ter the house of a lone man, but I ain't goin' ter stop fer that ner nothin' else when they's a prospec' of Sam'l Clayton bein' sick with nobody ter complain ter."

She walked briskly up the lane which led to the little house. The blinds were drawn and the front gate was closed. The barnyard gate hung open, and the chickens wandered about the dooryard disconsolately, while out in the shed the cow lowed piteously.

"No tellin' when that cow's ben milked er how long she's ben shet up without feed an' water. Somethin's happened I hope—oh, I do hope—it ain't nothin' awful. Sam'l's 'bout the only friend I've got here'bouts, an' ef he was ter die"—

She had to wipe the tears from her eyes before she knocked.

There was no answer. Her breath came fast. She knocked again.

"What yo' want?" The voice was decidedly cross.

Miss Priscilla opened the door cautiously, keeping her face turned away.

"Sam'l Clayton, is they anything the matter?"

"Nothin'," he answered grimly, "'ceptin' I'm flat on my back an' ain't able ter git up."

The door flew open, and Miss Priscilla entered.

"I know I ain't doin' the proper thing, Sam'l, so don't be castin' up nothing', but— My goodness, Sam'l, yo're as yaller as gold."

"That's comfortin', Percilly."

"Yo've got yaller janders, I reckon. I don't blame yo' none fer not wantin' ter git up. When I had 'em I couldn't turn over in bed."

"I do want ter git up, but I can't, Percilly."

"Don't yo' be cross, Sam'l. They ain't no call fer it. I'm sorry fer yo', awful sorry, an', though it ain't the thing, I'm goin' ter stay here an' red things up some. Then I'll git word to yer brother Robert. Air yo' thirsty, Sam'l?"

He nodded.

"An' hungry?"

He put out his tongue at her and made a wry face.

"No; I reckon yo' ain't hungry, but yo're weak fer somethin' ter eat, an' yo'll git it right soon."

She went into the kitchen, and Samuel heard her muttering and talking to herself. She put her head in at the door.

"Is that glass there on the table the only one yo've got, Sam'l?"

"I'm the only one ter use a glass, Percilly, an' I never hev cump'ny."

"What's it got in it anyhow?"

"Ginger tea, Percilly."

Miss Priscilla picked the glass up and smelled of the contents.

"Phfew! Sakes alive, I s'pose yo' fixed it?"

Miss Priscilla disappeared, taking the glass with her. She soon returned with a glass of sparkling cold water.

Miss Priscilla straightened the sheet, put clean cases on the pillows, opened the windows and put the room in order. Samuel's face brightened as he watched her.

"Got anything 'bout the house ter eat, Sam'l?" she asked presently.

"Things as splie easy is hangin' in the well, an' the rest of the things is in the cellar, Percilly."

Miss Priscilla fed the chickens, milked the cow and turned her into the pasture. When she returned she put the milk away, then entered the room again, bringing a cup of hot broth.

"It ain't cooked 'nough, Sam'l, but it won't do fer yo' to go any longer with a impty stummick. Eat some."

She propped him up in bed, and he did as he was bidden.

"That's the first good broth I've e't sence mother died."

"I don't doubt that, Sam'l. Yo're the porest 'xcuse fer a housekeeper I ever seen. The whole house is awful. I ain't s'prised yo're sick. I'd be dead."

"It ain't my fault as I'm my own housekeeper, Percilly Blake," he answered significantly.

She flushed red.

"Well, I see plain as I'll her to go an' leave yo' by yourself an' not wait fer yer brother ter come. Don't make matters improperer than they air n'reddy."

"My, but yo' air b'hind the times! Brother moved ter Iowny five weeks ago comin' Thursday."

"They're other naybers, Sam'l," she snapped.

All the rest of the day she watched for a passing vehicle that she might hail its occupant and send for some one to look after Samuel. Toward evening she grew uneasy. She had refused to talk to Samuel for some time, as he would talk of personal matters, but now she turned to him anxiously.

"Sam'l, I can't bear ter leave yo' by yerself ag'in ternight."

"I guess I won't die ef yo're anxious ter go, Percilly."

"I ain't anxious ter go, an' yo' know it."

"Then stay an' let folks talk ef they want ter."

"I can't 'ford ter do that, Sam'l."

Then there was another long silence. Miss Priscilla looked down the road anxiously, finally going down to the gate to see if she could get a glimpse of any one.

"He might git worse in the night," she murmured to herself. "I never was so put out in all my life."

Samuel looked into her eyes as she came in.

"See anybody?" he asked.

She shook her head.

"Percilly, w'y, say, do yo' 'member what I asked yo' onct?"

She made no reply and looked steadily down the road.

"Well," he went on, "them's still my feelin's."

She shaded her eyes as if to see better and did not answer.

"W'y, Percilly, say, ef I'm not dead by mornin', won't yo' hook up old Kit to the buggy an' drive over fer the preacher an' fetch him over an' hev 'im marry yo' an' me?"

Miss Priscilla sprang to her feet. Her face was crimson with anger.

"Sam'l Clayton, ain't yo' 'shamed ter insult me in yo'r own house? Do yo' think that's what I come over here fer? Shame on yo'!"

And, covering her face, she burst into tears.

"Fer the Lord's sake, Cilly, now don't do that! I wouldn't 'a' made yo' cry fer this farm. Course yo' didn't come here fer that. I've been wantin' ter say this, howsumever, even sence I said it that time so long ago. But yo' know yo' wouldn't ever let me talk 'bout it. I'm lovin' yo' all this time, an', Percilly, yo' jest can't know how lonesome I am."

Miss Priscilla wiped her eyes and looked at him.

"That broth made yo' a heap better, didn't it, Sam'l?"

"A heap better," he answered smilingly.

"Well, yo're well 'nough ter leave by yo'rself, ain't yo'?"

"The 'xcitement of yer goin' away would upset me, I'm shore."

"Anyhow I'm goin', Sam'l."

"Yo' ain't give me no answer to that question, Cilly. A 'Yes,' said good an' strong, would cure me."

"I'm goin' home an' do the milkin' an' feed the chickens an' do the chores."

"I hate ter stay by myself 'nother night, that I do. I hed sech a oncomfortable night las' night."

"Yo' pore man!" she said kindly. "Well, as I was sayin', I'll go home an' do the chores, an' while I'm there I'll change my dress. I think I'll hook up old Belle—I ain't ust ter Kit—an' I'll send Bob Coldron over ter stay with yo' while I'm away. I'll hev his wife come too. They'll do fer witnesses, yo' know."

"Do yo' mean yo're going ter hev me, Percilly?" he asked eagerly.

"I reckon I do," she answered, fingering her sunbonnet.

"Cilly, they's one thing I wish yo'd give me 'fore yo' start, somethin' ter keep up my strength till yo' git back."

He looked at her wistfully.

"More beef tea, Sam'l?" she asked, but there was a twinkle in her eyes.

"Yo' know better—somethin' I asked yo' fer an' tried ter steal long time ago."

She hesitated for an instant, then leaned over and kissed him.

FOOD FOR A YEAR

Meat	300 lbs.
Milk	240 qts.
Butter	100 lbs.
Eggs	27 doz.
Vegetables	500 lbs.

This represents a fair ration for a man for a year.

But some people eat and eat and grow thinner. This means a defective digestion and unsuitable food. A large size bottle of

Scott's Emulsion

equals in nourishing properties ten pounds of meat. Your physician can tell you how it does it.

FOR SALE BY ALL DRUGGISTS

Send 10c., name of paper and this ad. for our beautiful Savings Bank and Child's Sketch-Book. Each bank contains a Good Luck Penny.

SCOTT & BOWNE
126 Wellington Street, West Toronto, Ont.

HEALTHY CHILDREN

Psychine Made Her A Robust Child

It is not necessary for us to speak any words of our own, for the facts given below are strong enough to convince the most skeptical as to PSYCHINE'S power to restore health. Mr. John Sykes, of Victoria Harbor, says:—"When Nellie was about 4 years of age, she had wasted away so much that she looked like a little skeleton. The doctor treated her for 2 or 3 months, but the child got worse, and the doctor said he could do nothing more. We called in another doctor who told us every thing had been done and that the child could not get better. We decided to take the little thing to a Montreal doctor, who said her lungs were filled with pus and that she would have to undergo an operation if we would save her life. The next day he came down from Montreal and operated upon her, but the operation was a failure, as he was unable to get any pus from the lungs.

"We were disappointed, and fully thought little Nellie was not going to get better, but it was cruel to let her suffer so. At this time we heard what a wonderful medicine PSYCHINE was for the lungs. We had been reading some of the advertisements in the papers of people who had been cured through PSYCHINE. We thought it would suit our little girl, and so decided to give it a trial. This we did, and after Nellie had taken the first bottle we saw an improvement. Gradually the little girl began to fill out, and by the time we had used 8 or 9 bottles, she was quite well. That was two years ago and she is as well and robust to day as the other children are.

"We have a great deal to be thankful for. We firmly believe little Nellie would never have lived if we had not heard of PSYCHINE. We shall be pleased to answer enquiries at any time."

For Sale by all Druggists and Dealers, 50c and $1.00 per bottle.

DR. T. A. SLOCUM, Limited, Toronto.

PSYCHINE

(PRONOUNCED SI-KEEN)

STRENGTHENS WEAK LUNGS

TORTURED FOR SEVEN YEARS

"FRUIT-A-TIVES" HER SALVATION

MADAM JOSEPH LIRETTE

No. 111 George St., Sorel, Que.

"For seven years I suffered from womb disease and dreadful torturing pains, and I had constant Dyspepsia and Chronic Constipation—the latter so bad that sometimes I went ten days without action of the bowels. Six different doctors treated me and for a year I was in bed, constantly facing death. Then my husband coaxed me to try "Fruit-a-tives" and this medicine, and nothing else, cured me and saved my life."

(Signed) Mme. JOSEPH LIRETTE.

50c. box—6 for $2.50—or trial box 25c.—at dealers or from Fruit-a-tives Limited, Ottawa.

How Glaciers Are Formed.

The joint cause of glaciers is precipitation and cold. A low temperature alone can do nothing without moisture, and this fact quickly disposes of the popular notion that glaciers invariably exist in cold countries. Tibet, for instance, and some parts of North America are destitute of ice springs, though eternal cold may be said to reign supreme in those parts. Imagine for a moment the higher mountains clear of snow and ice and then watch for the formation of a glacier. Snow falls and fills up all the valleys and gullies, avalanches descend from the higher parts, and a great accumulation gathers in all hollows. By constant repetition of snowfalls (always provided a greater quantity is deposited than can be melted by the sun's rays and by the natural warmth of the earth's crust) great pressure is put upon the lower portions by the superincumbent accumulation, and, aided by the infiltration of water and refreezing, a large body of ice is formed, which at once begins to move down the valleys containing it.

Why Snow Is White?

The pure white luster of snow is due to the fact that all the elementary colors of light are blended together in the radiance thrown off from the surface of the crystal. It is quite possible to examine the individual snow crystals in such a way as to detect these several colors before they are mingled together to constitute the compound impression of whiteness upon the eye. The soft whiteness of the snow is also in some degree attributable to the large quantity of air entangled amid the frozen particles. Snow is composed of a great number of minute crystals, more than a thousand distinct forms of which have been enumerated by various observers. These crystals and prisms reflect all the compound rays of which white light consists. Sheets of snow on the ground are known to reflect beautiful pink and blue tints under certain angles of sunshine and to fling back so much light as to be painful to the eyes.

And Herself Too.

Mr. Dash, as his young wife posed before the mirror in a decollete gown from the dearest shop in the Rue de la Paix, regarding the pretty little lady indulgently, said, with a sigh:

"You do look nice in that frock, dear, but it cost me a heap of money."

She flung her arms about his neck.

"You dear old boy!" she cried. "What do I care for money when it's a question of pleasing you?"

Resemblance.

After the victim's ear was gone, his face battered beyond recognition, two teeth loose and his nose disjointed the thugs desisted.

"How much do I owe you?" he asked between groans.

"Owe us!" they echoed. "What for?"

The victim smiled.

"Beg pardon," he said faintly. "My mind must have wandered. I thought it was a hotel barber giving me face massage."—Puck.

Boulevard For Montreal.

An ambitious scheme for the construction of a boulevard from Montreal to the northeast extremity of the island of Montreal has been planned by a number of Montreal financiers, who will apply for the necessary authorization by an act at the next session. These gentlemen, Messrs. J. A. Prendergast, manager of the Banque d'Hochelaga; Jos. Versailles, broker; J. T. R. Laurendeau, financier; G. Hurtubise, civil engineer, and Jean Versailles, broker, seek incorporation under the name of the Montreal East Boulevard Co. They wish power to construct the boulevard and the following rather wide powers are then described—"with tramways, electric light, waterworks, parks, basins and private residences and with right of expropriation and other accessory rights and for other purposes."

The Deadly Revolver.

A cheap revolver can do more deadly work, with less preparation, than a subtle poison. The sale of poisons is at least under restriction, but any desperado who can beg, borrow or steal the price is able to make a human battery of himself on five minutes' notice.—Toronto Telegram.

A Record Egg.

A young pullet owned by David Lewin, of Kingston, laid an egg which measured 6 1-2 by 7 3-4 inches in circumference.

FAMOUS DOCTOR'S PRESCRIPTION.

An Error in Team Work

Edith, aged 6, had just been informed that twin boys had been added to the family.

"That's funny," she mused, "Ethel and I both prayed for a baby brother but we thought it was the same one."

Up and Down—2 a.m.

Doctor (answering bell through the tube)—Well, well?

Voice (below)—No, you idiot! Ill.

In preparing mayonnaise for a fruit salad, some cooks substitute sugar for the mustard.

To beat the whites of eggs stiff, always have them cold and add a pinch of salt.

Meaning What?

"Sister Molly is a most accomplished girl."

"Yes—but few like her."

Bananas and peanuts in combination make a tasty salad. Serve with mayonnaise.

Prunes are greatly improved if a little cider be added to water in which they are cooked.

Butter that is watery and not well worked should never be used for a cake, as it will make it heavy.

Old Landlord

Mr. Thomas Higgerty, landlord of the Windsor Castle, Clapham Junction, is in his ninety-fourth year, and is probably the oldest licensed victualler in the kingdom.

If one be troubled with corns and warts, he will find in Holloway's Corn Cure an application that will entirely relieve suffering.

"Honesty, my son," said the millionaire, "is the best policy."

"Well, perhaps it is, dad," rejoined the youthful philosopher; "but it strikes me you have done pretty well nevertheless."

Protect the child from the ravages of worms by using Mother Graves' Worm Exterminator. It is a standard remedy, and years of use have enhanced it reputation.

"Millard Fillmore once slept in the bed you were in last night," said the hotel clerk.

"That's more than I could do," answered the guest.—Buffalo Express.

Your Druggist Will Tell You

Murine Eye Remedy relieves Sore Eyes, Strengthens Weak Eyes, Doesn't Smart, Soothes Eye Pain, and sells for 50c. Try Murine in Your Eyes and in Baby's Eyes for Scaly Eyelids and Granulation.

Open canned fruit or vegetables and pour into a dish several hours before they are served.

Minard's Liniment Relieves Neuralgia

Scissors will be found much more convenient for shredding lettuce than a knife.

A Pill That is Prized.—There have been many pills put upon the market and pressed upon public attention, but none has endured so long or met with so much favor as Parmelee's Vegetable Pills. Widespread use of them has attested their great value, and they need no further advertisement than this. Having firmly established themselves in public esteem, they now rank without a peer in the list of standard vegetable preparations.

"Then how do they know where the hounds meet?"—The Tattler.

THE MOTHER'S AID AND CHILDREN'S FRIEND

Baby's Own Tablets are not intended for babies only. This medicine is intended for children of all ages. It is gently laxative and comforting. Cures indigestion and other stomach troubles, constipation and simple fevers. Guaranteed free from poisonous opiates. Mrs. Paul Carrier, Petite Mehins, Que., says: "I find Baby's Own Tablets the best medicine I have ever used for children. I have used them for most of the troubles that afflict little ones (and have not known them to fail). Mothers should always keep them on hand." Sold by medicine dealers or by mail at 25 cents a box from The Dr. Williams' Medicine Co., Brockville, Ont.

One Omission

Author—"Only one thing kept my last novel from making a sensation."

Friend—"What was that?"

Author—"No one read it."

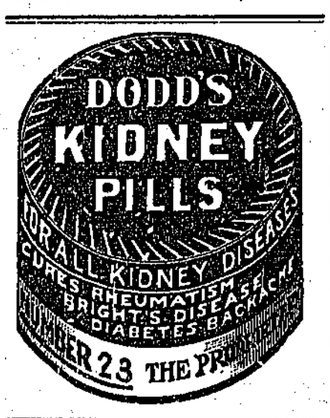

After the Prophet Joshua

A Mountaineer of one of the back countries of North Carolina was arraigned with several others for illicit distilling. "Defendant," asked the court, "what is your name?"

"Joshua," was the reply.

"Are you the man who made the sun stand still?"

"No, sir," he answered. "I'm the man who made the moonshine."

A Change of Route

"Where d'ye t'nk we'd better go dis season?" asked Fringy Fake of his partner.

"I was jist readin' in dis scrap 'bout a place in Mexico where a feller wid no pantaloons wuzn't allowed to promenade on de plaza."

"Cut dat place off de map."

Planning a Future

"I'm going to have my boy learn electrical engineering, chemistry, physics and law, and incidentally take a course in physical culture that will enable him to endure all sorts of exposure and muscular strain."

"Great Scott! What for?"

"I want him to be able to run his own automobile."—Washington Star.

HE GOT RELIEF RIGHT AWAY

DODD'S KIDNEY PILLS CURE KIDNEY DISEASE OF EIGHT YEARS' STANDING

That's What They Did for William O. Cain, and Now He Says: "Dodd's Kidney Pills Are a Great Medicine."

Mapleton, Albert Co., N.B. (Special)—"When I began taking Dodd's Kidney Pills I got relief right away. I have found Dodd's Kidney Pills a great medicine." So says William O. Cain, well-known and highly respected in this neighborhood. And Mr. Cain has a very good reason for making so emphatic a statement. For eight years he was a sufferer from Kidney Disease, and did not seem to be able to get relief.

"Why, I was so bad," Mr. Cain goes on to state, "and my kidneys bothered me so that if I would go to pick anything off the ground I would fall." But Dodd's Kidney Pills cured him just as they have cured thousands of other sufferers all over Canada. They never fail to cure Kidney Disease of any kind. Not once, but scores of times, they have vanquished Bright's Disease, the most deadly of all kidney troubles, while every day brings stories of cures of Rheumatism, Lumbago, Dropsy and Heart Disease from various parts of the Dominion. Other kidney medicines may cure. Dodd's Kidney Pills always cure.

For Grandpa's Ears

"It is an age of skepticism. We even have skeptical children," said Jerome S. McWade.

"My little grandchild's mother said to her a short time before her birthday,

"'Why do you pray so loud? God isn't deaf.'

"'No; but grandpa is,' was the reply."

Last week a farmer went into a draper's shop in the town of M—— to purchase a ready-made suit of clothes. The assistant showed him several suits, but he was finding it difficult to effect a sale. The proprietor at the other end of the counter, seeing his assistant's dilemma, came to his aid.

"This is a really rippin' suit of clothes," he said.

"If it is," replied the farmer, "you may keep it. I want clothes that won't rip."

Ashley—A painter who was working in my house yesterday fell from the top of a twelve-foot ladder, landed on his heels and bumped his head against the ceiling.

Weigle—How was that possible?

Ashley—He was wearing rubber heels.

DR. MORSE'S INDIAN ROOT PILLS

cure many common ailments which are very different, but which all arise from the same cause—a system clogged with impurities. The Pills cause the bowels to move regularly, strengthen and stimulate the kidneys and open up the pores of the skin. These organs immediately throw off the accumulated impurities, and Biliousness, Indigestion, Liver Complaint, Kidney Troubles, Headaches, Rheumatism and similar ailments vanish. Dr. Morse's Indian Root Pills

SAVE DOCTOR'S BILLS

SEALED LEAD PACKETS ONLY

The native purity and garden freshness of

16 A

is preserved by the use of sealed lead packets.

Black, Mixed and Natural Green, 40c, 50c, 60c and 70c per lb.

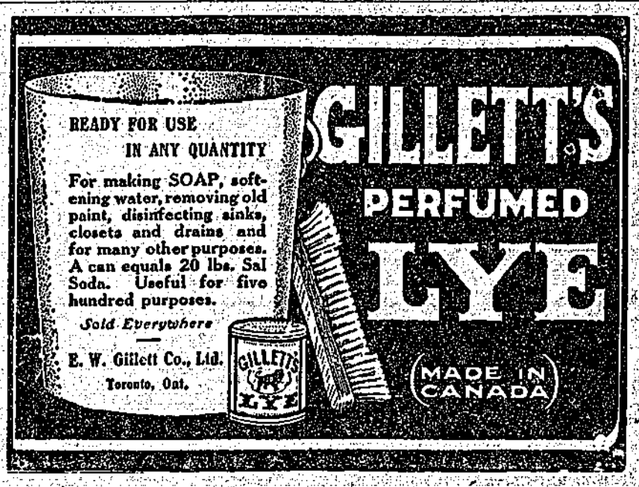

A SURE CURE FOR WOMEN'S DISORDERS

Ten Days' Treatment Free

ORANGE LILY is a certain cure for all disorders of women. It is applied locally and is absorbed into the suffering tissue. The dead waste matter in the congested region is expelled, giving immediate mental and physical relief; the blood vessels and nerves are toned and strengthened, and the circulation is rendered normal, as this treatment is based on strictly scientific principles, and acts on the actual location of the disease it cannot help but effect a cure of all forms of female troubles, including delayed and painful menstruation, leucorrhoea, falling of the womb, etc. Price, $1.00 per box, which is sufficient for one month's treatment. A Free Trial Treatment, enough for 10 days, worth 35c., will be sent Free to any suffering woman who will send me her address. Enclose 3 stamps and address, MRS. FRANCES E. CURRAH, Windsor, Ont.

BOOST YOUR TOWN BY ORGANIZING A

BRASS BAND

Information on this subject with printed instructions for amateur bands and a printed form of Constitution and By-Laws for bands, together with our big catalogue, will be mailed FREE on request. Address Dept. "D."

121 PRINCESS STREET WINNIPEG | THE R. S. WILLIAMS & SONS CO., LIMITED | 143 YONGE STREET TORONTO

TALES FROM THE WONDERFUL WEST

A Dear Little Girl
At The Rink
Sat Down Just as Quick
As a Wink:
Said She "I Don't See
Why They Giggle at Me,
It is Very Polite—
I Don't Think!
I'll Just Sling The Old Skates
Out of Sight
And Stay Home With My Mother
At Night;
I Will Learn Light House Keeping
with

Royal Crown Soap;

And May Soon Have a Home of My Own
Don't You Hope:
That Will Beat Roller Skating
All Right."

(Design Protected by Copyright.)

The Ingredients Used In NA-DRU-CO

Medicinal and Toilet Preparations are of the same high quality as those your druggist uses in filling your physician's prescriptions.

The National Drug and Chemical Company supplies the greater part of the drugs dispensed by the physicians and druggists of Canada, and it is probable that the ingredients used by your own druggist in his prescription work came from our warehouses.

From these same warehouses come the ingredients used by our expert chemists in compounding NA-DRU-CO preparations. **Every ounce of material** used in every NA-DRU-CO article is **the best** that our skilled buyers can select from the world's markets.

NA-DRU-CO N D C Co TRADE MARK

ALWAYS LOOK FOR THIS TRADE MARK

We Could Not Afford to use any but the finest and purest materials in each and every NA-DRU-CO preparation, because on the quality of each depends the future of the whole line. Linked together as they are by the NA-DRU-CO Trade Mark, a single article found unreliable would go far to destroy your confidence in all NA-DRU-CO goods.

Ask your druggist about the quality of the drugs we supply to him—about our facilities for compounding superior medicinal and toilet preparations—about our reliability.

Go a little further if you like, and ask your physician or your druggist what goes into NA-DRU-CO preparations. They can tell you, for we will furnish to any physician or druggist in Canada, on request, a full list of the ingredients in any NA-DRU-CO preparation.

We Can Afford to use only the very best materials because, buying in immense quantities for our wholesale trade, we get the best crude drugs at rock bottom prices. In our chemical laboratories these raw materials are refined and prepared by expert chemists and subjected to **rigid tests both for strength and purity** before being used in NA-DRU-CO preparations.

NA-DRU-CO Cod Liver Oil Compound, for instance, is made from the best of materials, by our expert chemists, and is consequently the most perfect tonic. **NA-DRU-CO Nervozone** is another striking example of the results our skilled chemists get from good ingredients.

"Money Back"

Furthermore, if any NA-DRU-CO article you buy does not entirely satisfy you, return it and your druggist will refund your money.

If your druggist has not the NA-DRU-CO article you want in stock he can get it for you within two days from our nearest wholesale branch.

A Few NA-DRU-CO Favorites:

Toilet:	For Children:	Ointment and Salves:	Tonics:
Complexion Cream	Baby's Tablets	Carbolic Salve	Cod Liver Oil Compound, Tasteless, (2 sizes)
Talcum Powder	Sugar of Milk	Stainless Iodine Ointment (3 sizes)	Nervozone
Tooth Paste	Dyspepsia & Indigestion:	Pile Ointment	Cod Liver Oil Emulsion (2 sizes)
Witch Hazel Cream	Dyspepsia Tablets		

National Drug and Chemical Company of Canada, Limited

Wholesale Branches at:
Halifax, St. John, Montreal, Ottawa, Kingston, Toronto, London, Hamilton, Winnipeg, Regina, Calgary, Nelson, Vancouver, Victoria.

7

D&C ASPECT OF ZAM-BUK

IT SAVES MOTHERS MONEY!

Zam-Buk spells saving to you! Suppose husband, wife or some member of the family sustains a cut or a bad scratch, which festers or turns to blood-poisoning. Result—off work! What does that mean at pay day? Zam-Buk prevents wounds, cuts or injuries "turning the wrong way." Apply it immediately, and it kills the poison and starts healing.

There is another aspect. If you have in the family, eczema, ringworm, ulceration, or any skin disease, try Zam-Buk **first**—don't spend money on experimenting! You will have to get Zam-Buk eventually. Do it now; and save cost of the other things.

Hear these persons:—

Mr. A. M. Brooks, Wellington Street, Steelton, Ont., says:—"If only I had got Zam-Buk at first, it would have saved me scores of dollars; as well as hours of agony." Mr. Brooks has been cured of eczema. He says:—"My neck, chest and body were covered with the terrible disease. The itching, burning and smarting I suffered, none who has not gone through it can tell! Doctors', lotions, salves and prescriptions didn't do me a bit of good; and from one thing to another I passed, only to find them useless. With Zam-Buk it was different, and without going through a long story, I can say that a few weeks' treatment with this great healing balm healed the sores, and rid me for good of the terrible eczema, which had held me in its grip for over ten months!"

"If I had applied Zam-Buk in the first place, instead of trying the other preparations, I should have saved myself a lot of money." So says Mrs. B. E. Bedwell, of 337 Provencher Ave., St. Boniface, Winnipeg. Mrs. Bedwell had a cut finger, which became poisoned. She says:—"It became swollen and discolored, and my whole arm ached and throbbed violently. I called in a doctor and he lanced it. You may imagine how I suffered, and despite the doctor's treatment the finger again festered, and got so bad that the doctor advised me to go into the hospital. I feared, if I did, they would cut it off, so refused. One day we were advised to try Zam-Buk. We left off everything else and gave this balm a trial. Well, it only took about four days to draw out the soreness! Then, bit by bit, it began to heal, and in less than three weeks, from first applying the Zam-Buk the finger was healed and perfectly healthy. If only I had got Zam-Buk at first!"

All skin injuries and diseases are cured by Zam-Buk. Eczema, eruptions, pimples, ulcers, rashes, inflamed patches, cuts, burns, scalp sores, chaps, etc., cannot resist its healing virtue. 50c. box, all druggists and stores, or post free from Zam-Buk Co., Toronto, for price. Refuse all imitations.

Its Sufferings Over

"Shadbolt, that note of mine matured some time since, didn't it?"

"'Matured?' Great Scott, Dinguss, that note of yours died of old age long, long ago."

FOR THE SKIN AND SCALP

Because of its delicate, emollient, sanative, antiseptic properties derived from Cuticura Ointment, united with the purest of cleansing ingredients and most refreshing of flower odours, Cuticura Soap is unrivalled for preserving, purifying and beautifying the skin, scalp, hair and hands. Assisted by Cuticura Ointment, it dispels itching, irritating and inflammation and tends to prevent clogging of the pores, the cause of many disfiguring facial eruptions. All who delight in a clear skin, soft white hands, a clean, wholesome scalp and live, glossy hair, will find that Cuticura Soap and Cuticura Ointment realize every expectation.

Emery powder and oil made into a paste is excellent to clean steel knives.

Cash and Credit

"Father, what is meant by bankruptcy?"

"Bankruptcy is when you put your money in your hip pocket and let your creditors take your coat."—Fliegende Blaetter.

Paid, the Penalty

Manager (to his wife)—Our office boy died today, and I think you ought to send some flowers.

"I don't see why."

"Well, for the last month he's been eating the lunches you put up for me."

NEW STRENGTH IN THE SPRING

Nature Needs Aid in Making New Health-Giving Blood

In the spring the system needs toning up. In the spring to be healthy and strong you must have new blood, just as the trees must have new sap. Nature demands it and without this new blood you will feel weak and languid. You may have twinges of rheumatism or the sharp stabbing pains of neuralgia. Often there are disfiguring pimples or eruptions on the skin. In other cases there is merely a feeling of tiredness and a variable appetite. Any of these are signs that the blood is out of order—that the indoor life of winter has told upon you. What is needed to put you right is a tonic, and in all the world there is no tonic can equal Dr. Williams' Pink Pills. These Pills actually make new, rich, red blood—your greatest need in spring. This new blood drives out disease, clears the skin and makes weak, easily tired men and women and children bright, active and strong. Miss A. M. Dugay, Lower Cove, N.S., says: "I believe I owe my life to Dr. Williams' Pink Pills. My blood seemed to have turned to water. I was pale as a sheet; I suffered from headaches, and floating specs seemed to be constantly before my eyes. As the trouble progressed my limbs began to swell, and it was feared that dropsy had set in and that my case was hopeless. Up to this time two doctors had attended me, but notwithstanding I kept growing worse. It was at this juncture I began using Dr. Williams' Pink Pills, and after taking a few boxes I was much improved. I kept on using the Pills until I had taken eight boxes, when my health was completely restored."

Sold by all medicine dealers or by mail at 50 cents a box or six boxes for $2.50 from the Dr. Williams' Medicine Co., Brockville, Ont.

A BRILLIANT WRITER.

Dr. Thomas O'Hagan's Essays Are Receiving High Praise.

Thomas O'Hagan, M.A., Ph. D., the noted Canadian critic, poet and litterateur, whose recently published essays are receiving such high praise from leading Canadian and American critics, is one of Canada's most brilliant young writers. During the last fifteen years he has been doing splendid work in the field of literature and making a name for himself. He first attracted marked attention by his Songs of the Settlements and his Canadian Essays and Studies in Poetry reveal a wide acquaintance with literature of the Dominion.

Dr. O'Hagan is of Irish descent and of good old Kerry stock. He was educated at St. Michael's College and Ottawa University, graduating there in 1882 with high honors in English, Latin, French and German, and subsequently took a post graduate course at Cornell University, where he studied literature under Prof. Corson, the eminent Browning and Shakesperian scholar. He followed the teaching profession for some years and has taken a deep interest in the educational advancement of the Catholic schools of Ontario. He has held classical and modern language masterships in several of the leading high schools of Canada and has been a voluminous contributor to many of the leading magazines, periodicals and newspapers of the day. His writing is characterized by a fine literary style and a finish that stamp him as a writer of superior merit.

During 1903 and 1904 Dr. O'Hagan traveled in Europe and he has enjoyed great success on the lecture platform both in Canada and the United States. He has lectured at the Catholic Winter School at New Orleans, the Columbian Catholic Summer School, Detroit, and the Champlain Summer School, Plattsburg, and has appeared on the lecture platform in nearly all the leading cities of the American Union.

Dr. O'Hagan is a member of the Canadian Club, Hamilton; of the Celtic Society, Montreal; the Irish-American Historical Society, the American Historical Catholic Society and the Catholic Congress of Europe. He has specially prepared poems and read them at a number of noted celebrations, such as the Moore centenary celebration in Belleville, the jubilee of St. Michael's College, Toronto, in 1903, and the dedication of the Memorial Church to the Jesuit Martyrs at Penetanguishene, in 1902. Among his noted published works may be mentioned Gate of Flowers, 1887; Dreamland, 1893, and his recent work, Essays, Literary, Critical and Historical. His earlier poetical works received high commendation from J. D. Whittier, Dudley C. Warner, Katherine Tynan, Charles D. Roberts, Jas. Jeffrey Roche and a host of minor critics. Dr. O'Hagan is still a young man and much valuable work may still be expected from his brilliant and facile pen.

A Difference of Viewpoints.

Mr. Frank Nelson, who in addition to being the best known race-starter in Canada is sporting editor of The Toronto Globe, an old lake sailor and several other things beside, was one of the chief witnesses against the Miller anti-betting bill in the recent special enquiry at Ottawa. After he had given his evidence, Mr. W. E. Raney of Toronto, who represented the religious interests back of the measure, approached Nelson in the corridor and said:

"Look here, Nelson, it's all very well for you to testify as you did, but you must admit that racing brings objectionable characters into the country and that racing associations even admit objectionable characters to membership."

"Well," replied Nelson, "there's a good deal of difference of opinion everywhere as to what constitutes an objectionable character. Now I used to belong to a very fine organization and it specified only two classes of people which it would not admit to membership under any consideration. Would you like to know what they were?"

"Yes," said Mr. Raney.

"One was the liquor seller."

"Quite right," said Mr. Raney. "What was the other?"

"The lawyer," said Nelson.

And what he said was true, for the organization to which Nelson belonged and which excluded both lawyers and liquor sellers was the Knights of Labor.

More Than He Wanted.

At Dundee, twenty miles east of Winnipeg, on the farm of Guy Scott, there is a flowing well which has caused considerable anxiety to the owner and municipality of Springfield. Mr. Scott wanted an artesian well and he bored down to the rock, a distance of 250 feet. The water spouted up very powerfully and at the top of a pipe thirty feet above the ground the flow is just as strong as at the surface of the ground.

The well was dug a year ago and since then the water has been gushing out over the land altogether beyond the control of the owner of the farm.

The Springfield Council gave a grant toward helping Mr. Scott to control the water and concrete to the thickness of ten feet was put all around the pipe. The force, however, was still so strong that the water spouted out all around the concrete. The water is now running away for miles under the snow.

There is reason to believe that the C.P.R. will take hold and help control the situation by piping the water to Hazelridge for tank purposes.

Power Plows For Alberta.

A few weeks ago an entire train of gasoline power plows arrived in Alberta and despatches later advise that a large steam plow manufacturing company in Indiana had shipped thirty steam plowing outfits to that district. Each engine is capable of plowing 2,000 acres during the season.

Loafers Cannot Vote.

All citizens of Brazil have the franchise except soldiers and beggars.

Borson—"You look all broken up, old man. What's the matter?"

Craik.—"I called on Miss Prayus last night, and no sooner had I entered the parlor than her mother appeared and demanded to know my intentions."

"That must have been rather embarrassing."

"Yes; but that was not the worst. Just as the old lady finished speaking Miss Pruyus shouted down the stairs: 'Mamma, mamma, he isn't the one!'"

Before pouring hot fruit into a glass jar; put it on a wet cloth; this will keep the glass from cracking.

A Bad Condition of Liver and Stomach

Chronic indigestion and bowel trouble which is overcome quickly by Dr. CHASE'S KIDNEY AND LIVER PILLS

To the person with liver and stomach troubles everything looks blue and life is scarcely worth living.

How different he feels even after the first dose of Dr. Chase's Kidney and Liver Pills. There is no treatment obtainable which so quickly and thoroughly awakens a sluggish liver and sets the bowels in healthful and regular action.

There is no question that this condition is the real cause of trouble and that any medicine which falls short of regulating these organs can at most only afford temporary relief.

What tired, languid feelings after meals, when the process of digestion is going on. What annoyance from belching wind, pressure of gas on the heart and consequent smothering sensations. What a miserable depressing feeling comes over mind and body.

And yet how easy it is to change all this by use of this medicine of well-known and decidedly remarkable value.

You are not making any experiment when you use Dr. Chase's Kidney and Liver Pills for liver, stomach and bowel disorders. You can be sure before you use them that the results will be satisfactory. You will not wonder then why some people are so enthusiastic when they talk about Dr. Chase's Medicines.

Mrs. James Lawrence, West L'Ardoise, C. B., writes: "I have great confidence in Dr. Chase's medicines, and believe that Dr. Chase's Kidney-Liver Pills saved my life. I was a great sufferer from chronic dyspepsia and entirely unable to do anything. Two boxes of Dr. Chase's Kidney-Liver Pills cured me and I have recommended them to many people.

"My husband was cured of liver complaint by using these pills and we would not think of being without them in the house."

Dr. Chase's Kidney and Liver Pills. One pill dose, 25 cents a box, all dealers, or Edmanson, Bates & Co., Toronto. Write for free copy of Dr. Chase's Recipes.

STUMP, BUSH AND TREE PULLERS

If you have land to clear, no matter where it is, with stumps, standing trees or small bush alders or willows, we have the machine and apparatus for doing the work, and we sell our machine on a guarantee that it will work faster, be easier and more convenient than any other machine on the market. It is also the only Malleable Iron Stump machine made.

Do not fool away time and money with old dilapidated cast iron machines. If you write for Catalogue "S", you will get full particulars.

Address:—

CANADIAN SWENSONS LIMITED, LINDSAY, CANADA. 2237

A pure Fruit Jelly Powder—just the finest pure Calves Foot Jelly flavored only by the pure fruit.

Pure Gold Jelly Powders

(Trade Mark Registered)

Offer you "Better Quality" on the table—less work in the kitchen.

Our Book of Recipes Sent Free

Let us send you our valuable little book "The Secret of Delicious Desserts." It tells you how to make any number of dainty desserts and delicious salads in very little time and almost no trouble at all.

Samples on Request

Send us 10c in stamps to pay packing and postage and let us send you generous samples of our Vanilla and Lemon Extracts and a small can of Baking powder. Mention your own and dealer's name and address.

Pure Gold Mfg. Co., Limited Toronto 56a

Artificial Marble

The Italians have devised a method of manufacturing artificial marble. Catania, the centre of the industry, is overlooked by the great volcano Etna, and this mountain has furnished part of the material employed. Common white sandstone is cut into the desired shapes and these are placed in an iron tank upon a heavy wire grating. Then the tank is filled with a molten mixture of volcanite asphalt and coal-tar. This is kept boiling for thirty-six hours, when the stones are taken out, cooled, dried, and polished. It is difficult, say the experts, to distinguish stones thus treated from genuine black marble, but the cost is much less.

It was her birthday, and the loving little wife moved her low chair close to her husband's side. He was reading. She placed her dear little hand lovingly on his arm and moved it softly towards his coat-collar. He felt nice all over. He certainly expected a kiss.

"Hubbie!" said she.

"What, my dear?"

"I was just thinking——"

"Were you, my love?"

"I was just thinking how nicely this suit of clothes you have on would work into a rag carpet!"

Wishing Too Much

When Wilberforce was a candidate for Hull his sister offered a new gown to the wives of all the freemen who voted for her brother.

"Miss Wilberforce for ever!" shouted the enthusiastic crowd when she made the announcement.

"Oh, no, gentlemen," she replied smiling. "It is very good of you, but I really do not wish to be 'Miss Wilberforce' for ever!"—M. A. P.

Mistress (to maid)—"I understand that you had company yesterday afternoon Mary. Who was it?"

Mary—"Only my Aunt Nellie, mum."

Mistress—"Well, when you see her again, Mary, kindly tell her that she left her tobacco pouch and matches on the piano."

Conservation

Stranger (in Drearyhurst)—You people here don't clean the snow off your sidewalks very well, do you?"

Uncle Welby Gosh—"No sir. It saves the sidewalks, an' we b'lieve in conservin' our resources. See anything else you don't like, mister?"—Chicago Tribune.

Whiting, mixed to cream in tepid water is excellent for dirty painted work.

Jones' Absence

Simpkins always was soft-hearted, and when it devolved upon him to break gently the news of Jones' drowning to the bereaved Mr. Jones, it cost him much paper, ink and perspiration before he sent the following:

"Dear Mrs. Jones—Your husband cannot some home today, because his bathing suit was washed away in the surf.

"P. S.—Poor Jones was inside the suit."—The Sketch.

OLD CHUM Cigarettes

TEN FOR TEN CENTS

Real Poetry

For review, the teacher asked each of her class of small boys, who had been having oral lessons on famous poems, to write a stanza of one from memory. This is what little Willie Jones wrote:

"Liza gramen allry mandus
Weekun maker Liza bline.
Andy, party leave B. handus
Footbrin Johnnie Sandsa time."

Minard's Liniment for sale everywhere

An eastern Tennessee girl is credited with the following reply to a question as to whether she had been to the fair: "I didn't want, I didn't want to went, and, if I had wanted to went, I couldn't have gotten to gwine."

Some persons are more susceptible to colds than others, contracting derangements of the pulmonary organs from the slightest causes. These should always have at hand a bottle of Bickle's Anti-Consumptive Syrup, the present day sovereign remedy for coughs, catarrh and inflammation of the lungs. It will effect a cure no matter how severe the cold may be. You cannot afford to be without a remedy like Bickle's, for it is the best.

As to Jack

Nan—"Jack and I have made up our quarrel. We're good friends again."

Fan—"I'm glad to hear it. Does he know it yet?"

A Prime Dressing for Wounds.—In some factories and workshops carbolic acid is kept for use in cauterizing wounds and cuts sustained by the workmen. Far better to keep on hand a bottle of Dr. Thomas' Eclectric Oil. It is just as quick in action and does not scar the skin or burn the flesh. There is no other Oil that has its curative qualities.

Batter puddings of any kind, especially when made with fruit, are more tasty steamed than baked.

CURED IN ONE MONTH

If every woman, who has Kidney or Bladder trouble, could go to Davisville, Ont., and talk to Mrs. A. Simpson, they would do just as she did, take Gin Pills and cure themselves.

"For 14 or 15 years I had Kidney or Bladder trouble, suffering at times intense pain. I doctored continually but nothing gave me permanent relief until I was persuaded to try Gin Pills.

"Within a couple of days I received great relief and after taking one box was completely cured."

MRS. A. SIMPSON.

Write National Drug & Chemical Co. (Dept. N.U.), Toronto, for free sample. 50 cents a box—6 boxes for $2.50 at all dealers.

Doctor—"I don't think it is anything very serious, but you will have to stay in bed at least two weeks."

Patient—"Doctor, do you know that this is a pound a day hotel?"

Doctor—"Yes; I am a friend of the proprietor."

KING AND PARLIAMENT.

What His Majesty Has to Do After an Election.

The first thing a reigning sovereign does in Great Britain, after the declaration of the result of a general election is to select his Premier. The choice rests with him entirely, and, if he is so minded, he may choose some insignificant member from Sloeum-on-the-Sea. But, of course, he does no such thing. He invariably sends for the natural leader of the party having a majority in the Commons, and asks him to accept the responsibility of Premiership.

If this acceptance is forthcoming, His Majesty requests his visitor to form a Ministry. This takes, as a rule, but a few days to accomplish. As Mr. Bagehot used to say, there are always some men in the party who cannot be left out and some who cannot be included. When the Prime Minister has constructed his Cabinet the result is officially announced in the "London Gazette," and the names printed of the members who have been appointed to preside over the various great departments of state.

When a party goes out of power, His Majesty the King is personally and very materially affected. He finds, in the event of a change in popular opinion, the people he has for years been accustomed to have about him summarily dismissed, and new officers, of the political convictions of the predominant party, installed in their places. Not only may changes take place in such important posts as those of the King's Private Secretary, Treasurer of the Household, etc., but even among much lesser lights.

This may appear hard, but there is "method in the madness." Nobody can help being influenced by his or her surroundings. Queen Anne, for instance, was completely under the sway of Sarah Jennings, Duchess of Marlborough, and Mistress of the Robes. This lady decided everything for her mistress, from questions of state to the cut of a gown or the color of a ribbon; and it grew to be a common saying that "Queen Anne reigns, but Queen Sarah governs."

When a new party comes into power the vacation of office on the part of old Ministers forms always quite a touching scene. It is customary for those who are retiring to meet their successors personally, and to explain to them the general condition of affairs. Official books, documents, insignia of office—all are surrendered by those vacating office, the hand of the sovereign is kissed by the newly appointed Ministers, and thus the transformation is affected.

When the first day of the meeting of a new Parliament follows hard upon a general election, it frequently happens that the front Government benches present a very empty appearance. This is due to an old statute which enacts that when a member of the House of Commons accepts an office of profit under the crown he thereby vacates his seat in Parliament; so that it becomes necessary for Ministers to seek re-election in their own constituencies before they can take their places in the House.

This custom has a sound, rational basis; for when a member of a constituency becomes a Cabinet Minister, it is naturally impossible for him to devote as much time to the especial needs of the electorate he represents as he would in the ordinary way. Hence, it is only fair that the constituency should be given an opportunity of reconsidering its decision; although the re-election is generally a mere matter of form.

The King, also, is a regular absentee on the first day of a new Parliament—which is generally summoned to meet on a Tuesday or Thursday, these being the most convenient days for the arrival of members.

Melbourne a Fine City.

Melbourne, the capital of Victoria, Australia, is a fine city of about 500,000 inhabitants. It is younger than Sydney, being only about seventy years old; but for handsome buildings it would be hard to find an equal. It has been laid out upon broad and spacious lines. Collins street runs for about two miles from Spencer street station to the fine square where the Federal Parliament Buildings and Government offices are situated. Outside the city are splendid avenues, with lines of trees, the effect being particularly fine. The battle of the sites for the seat of the Federal Government still goes on. Sydney, though consenting to Melbourne as a temporary arrangement, has never ceased to agitate for the establishment of a new and independent site, and one is in contemplation midway between the two cities. A very fine railway station and offices are just being finished at Flinders street. Lower down are the docks, which are reached by the Yarra Yarra, a few miles from Hobson's Bay, opening into Basses' Straits.

A Gold Mine.

Sir Thomas Lipton has a keen sense of humor, and tells a good story about a Scotsman who went to a horse-race for the first time in his life.

I ought to say that he told it to a company of guests on Shamrock III. one evening when he was lamenting the long odds against his ever winning the America Cup because of the hard rules imposed.

"Well," said Sir Thomas, "this Scotsman was a feeble-minded old man, and his companions who took him to the race meeting presently persuaded him to stake a sixpence in the third race on a 40 to 1.

"By some amazing miracle this outsider won.

"When the bookmaker gave old Sandy a golden sovereign and his saxpence, the winner could not believe his eyes.

"'Do you mean to tell me,' he said, 'that I get all this for my saxpence?'

"'You do,' said the bookmaker.

"'Ma conscience!' muttered Sandy. 'Tell me, mon, how long has this thing been going on?'"

Blackmail in a serious case may be punished with penal servitude for life in England.

Dear Money

Mrs. Anthony Hope, the American wife of the well-known English novelist, is as celebrated as her husband for bonmots.

At a dinner in New York during her American visit, the young lady expressed her disapproval of mercenary marriages.

"Never marry for money," she said. "You can borrow cheaper."

Worse Than the Disease

Doctor—You must take something before going to bed.

Burglar—An' here I am tryin' to reform.

Remember the Name!

It's easy to get what you don't want in this world—coughs, colds, sore throat, asthma, for instance. It's easier still to get the remedy you don't want unless you remember to say "Shiloh's Cure"—then you're safe, then you have the genuine. For 40 years Shiloh's Cure has been the most successful throat, bronchial and lung remedy in the market. Scores of imitations have arisen, are arising, will arise—trading on our reputation. Shiloh's Cure outvalues its imitators—as the genuine always does the sham—but the delay, the risk, the harm of a substitute may be obviated now and always, if you'll just remember the name, and see that you get—

YOU CAN'T AFFORD TO TAKE A SUBSTITUTE FOR SHILOH'S CURE

Shiloh's Cure —25c.

A FAMILY FRIEND FOR FORTY YEARS

Day and His Three Children

A man by the name of Day married a woman by the name of Knight, and has three children. The oldest he called Dawn, because it was the first of Day; the second, Moon, because it was a reflection of Day at Knight; the third, Twilight, because it was the last of Day.

I consider MINARD'S LINIMENT the BEST Liniment in use.

I got my foot badly jammed lately. I bathed it well with MINARD'S LINIMENT, and it was as well as ever next day.

Yours very truly,
T. G. McMULLEN.

First Lady—"How very happy the bridegroom looks! Really, it is pleasant to see a young man looking so joyful."

Second Lady—"Hush! That's not the bridegroom. That's a gentleman the bride jilted six months ago."

Minard's Liniment Cures Dandruff.

Fingermarks and stains on porcelain, wood and windowpanes can be easily be removed with coal oil and a soft rag.

Catarrh Cannot Be Cured

with LOCAL APPLICATIONS, as they cannot reach the seat of the disease. Catarrh is a blood or constitutional disease, and in order to cure it you must take internal remedies. Hall's Catarrh Cure is taken internally, and acts directly upon the blood and mucous surfaces. Hall's Catarrh Cure is not a quack medicine. It was prescribed by one of the best physicians in this country for years and is a regular prescription. It is composed of the best tonics known, combined with the best blood purifiers, acting directly on the mucous surfaces. The perfect combination of the two ingredients is what produces such wonderful results in curing catarrh. Send for testimonials, free.

F. J. CHENEY & CO., Props., Toledo, O.

Sold by Druggists, price 75c.

Take Hall's Family Pills for constipation.

"I don't quite see the point of that remark of yours," said the grocer as he tied up the package of sugar.

"What remark was that?" asked the customer.

"You just remarked that some men had an off-hand way of doing things, and you wished I was one."

"Yes; I wished to remind you that your hand was on the sugar when you weighed it."

Minard's Liniment Cures Burns, Etc.

A doctor who was spending a rare and somewhat dull night at his own fireside received the following message from three fellow practitioners: "Please step over to the club and join us at a rubber of bridge." "Jane, dear," he said to his wife, "I am called away again. It appears to be a difficult case—there are three other doctors on the spot already."

Pills That Have Benefited Thousands.—Known far and near as a sure remedy in the treatment of indigestion and all derangements of the stomach, liver and kidneys. Parmelee's Vegetable Pills have brought relief to thousands when other specifics have failed. Innumerable testimonials can be produced to establish the truth of this assertion. Once tried they will be found superior to all other pills in the treatment of the ailments for which they are prescribed.

The brave ship was wallowing in the waves that threatened to engulf her at any moment. Hastily the captain ordered a box of rockets and flares to be brought to the rail, and with his own hands ignited a number of them, in the hope that they would be seen and the passengers and crew rescued. Amid the rockets' red glare a tall, thin, austere individual found his way with difficulty to the rail and spoke to the captain.

"Captain," said he, "I protest. We are now facing death. This is no time for a fire work display."

Designing Woman (to Old Cooney, referring to her sister prodigy)—It's charming to see an old head on young shoulders. Don't you think so?

Old Cooney moves dubiously and reaches for his hat.

Cranberries, if all are sound, will keep well in a pail of water. The water should be changed once a week.

The Elements

Of the seventy-one elementary substances of earthly matter enumerated by chemists, thirty-two are known, certainly to exist in the sun's atmosphere, ten or fifteen more can probably be traced there, and there are only six or eight as to which, in the present state of our knowledge, there is negative evidence that they are not present there. The elements whose presence is proved comprise many of those which are the most common in the composition of the earth, and the fact is pretty firmly established that matter is the same throughout all space, from the minutest atom to the most distant star.—Chicago Examiner.

Bachelor—"Before the wedding you told me that married life would be one grand, sweet song."

Benedict (gloomily) — "Yes; and since then I have found it is one grand, sweet refrain."

Bachelor—"Refrain?"

Benedict—"Yes. My wife insists that I refrain from cards, refrain from smoking, and refrain from the club."

Jamie was begging his father for a second helping of pudding. "When I was a boy," said his parent, "my father allowed me to have only one helping."

Jamie—Aren't you glad you live with us now, daddy?

A Ruse

Sandy Pikes—Yer lucky dog all right. How do yer manage to get all that pie, anyway?

Billy Likes—Why, I goes up and asks them for soup. Dat dazes 'em so dat I jes' walks up an' helps myself to everything before dey recover.

Farmer—"Listen to this paper. The paper says that they have found in Italian prisons the petrified remains of some of the prisoners."

His Wife—"Oh! they must be them hardened criminals we hear about."

In a certain Sunday school a teacher told her pupils the tragic story of Samson and Delilah. Then she turned to a little boy.

"What do you learn, Joe," she said, "from the Samson story?"

"It don't never pay," piped Joe, "to have a woman cut a feller's hair."

PISO'S

is the word to remember when you need a remedy for COUGHS & COLDS

VETERAN SCRIP FARM LOANS

We will accept a first mortgage on improved farm land and sell you Veteran Scrip in this way at regular cash price. Write to-day for loan application.

YOUR OPPORTUNITY IS NOW

Canada Loan & Realty Co., Ltd. Winnipeg.

Here's a Sure Way To Dye Your Clothes

DY-O-LA

ONE DYE FOR ALL KINDS OF GOODS.

Just Think of It! With the SAME Dye you can color ANY kind of cloth Perfectly—No chance of mistakes. All colors 10 cents from your Druggist or Dealer. Sample Card and Booklet Free. The Johnson-Richardson Co., Limited, Dept. O., Montreal, Que.

ABSORBINE

Removes Bursal Enlargements, Thickened, Swollen Tissues, Curbs, Filled Tendons, Soreness from any Bruise or Strain. Cures Spavin Lameness, Allays Pain. Does not Blister, remove the hair or lay the horse up. $2.00 a bottle, delivered. Book 1 D free.

ABSORBINE, JR., (manktnd) $1.00 bottle.) For Synovitis, Strains, Gouty or Rheumatic Deposits, Varicose Veins, Varicocele, Hydrocele. Allays pain. Book free.

W. F. YOUNG, P.D.F., 137 Temple St., Springfield, Mass.

LYMANS Ltd., Montreal, Canadian Agents.

Also furnished by Martin Bole & Wynne Co., Winnipeg; The National Drug & Chemical Co., Winnipeg and Calgary; and Henderson Bros. Co. Ltd., Vancouver.

Brass Band

This is the Time to Organize

Instruments, Drums, Band Music, Etc.

EVERY TOWN CAN HAVE A BAND

Lowest prices ever quoted. Fine catalogue, over 500 illustrations, mailed free. Write us for anything in Music or Musical Instruments.

WHALEY, ROYCE & CO., Limited

Toronto, Ont., and Winnipeg, Man.

SPECIAL NOTICE TO COUNTRY MERCHANTS AND AGENTS

Agents Wanted by B. SHRAGGE, 396 Princess St., Winnipeg, to purchase for him scrap copper and brass, cast and wrought iron, old rubber boots and shoes and crown lager quart, pint and whiskey bottles.

Stop That Limp

Change that limping, useless horse into a sound, healthy horse, willing and eager to do a good day's work.

Don't let a Spavin, Curb, Splint, Sprain, Ringbone or any other Lameness keep your horse in the stable. Cure it with

Kendall's Spavin Cure

It cures without leaving a scar, blemish or white hairs—because it does not blister.

Port Kalis, B.C., June 14th 1909

"Have been using your Liniment for years and find it all that you represent. Have not been without it for 10 years."

GEORGE GORDON.

$1. a bottle—6 for $5. Excellent for household use. Sold by all dealers. Ask for free book "A Treatise On The Horse" or write us for copy. 55

DR. B. J. KENDALL CO. Enosburg Falls, Vt.

The
Union
Hotel
Eholt, B. C.

A COMFORTABLE
HOSTELRY

John A. McMaster
Proprietor.

The...
Hume...
Nelson, B. C.
GEO. F. WELLS, Proprietor.

First-class in everything. Steam heat, electric light, private baths. Telephone in every room. First-class bar and barber shop.
'Bus meets all trains.

Central
Hotel...
PHOENIX
The nearest hotel to the Granby mines. One of the largest dining rooms in the city. The bar is replete with nerve bracers of all kinds, and the most fragrant cigars. Drop up and see me.
A. O. JOHNSON
PROPRIETOR.

Pioneer
Hotel...
Greenwood, B. C.
The oldest hotel in the city, and still under the same management. Rooms comfortable, meals equal to any in the city, and the bar spplies only the best. Corner of Greenwood and Government streets.
J. W. Nelson

THE
Arlington Hotel
GREENWOOD
Is the place for Peep-o'-Day Cocktails and Evening Night-Caps. Buttermilk a specialty during the warm season.
Dempsey, & Rippeto.

QUEEN'S HOTEL,
PHOENIX, B. C.
The Newest and Largest Hotel in the City. Everything neat, clean and comfortable. Steam heat and electric light. Meals and drinks at all hours.
R. V. CHISHOLM, PROPRIETOR.
DANNY DEANE, MANAGER.

THE HOTEL GRANBY
Is pleasantly situated in the heart of Grand Forks, and is convenient to all the leading financial and commercial institutinns of the city. Travelers will find it a comfortable place to sojourn when in the city.
FRED RUSSELL

GREENWOOD
AND MIDWAY
STAGE
Leaves Greenwood for Spokane at 7 a. m., and for Oroville at 2:30 p. m. J. McDONELL.

T. THOMAS,
TAILOR,
Clothes Cleaned, Pressed and Repaired.

J. R. Cameron.
Leading Tailor of the Kootenays.
Kaslo, B. C.

Smoke...
Mountaineer and Kootenay Standard Cigars. Made by
J. C. Thelin & Co., Nelson

USE
TUNGSTEN
LAMPS

GREENWOOD CITY WATERWORKS CO.

KNOB HILL HOTEL,
PHOENIX.
Provides pleasant rooms and substantial meals for the public. The bar is replete with beverages that please and satisfy any kind of thirst. CHARLES HAGAN.

WESTERN - - HOTELS.

THE KOOTENAY SALOON
Sandon, B. C., has a line of nerve bracers unsurpassed in any mountain town of the Great West. A glass of aqua pura given free with spirits menti.

TREMONT HOUSE
Nelson, B C., is run on the American and European plan. There is nothing yellow about the house except the gold in the safe.
Malone & Tregillus.

NEWMARKET HOTEL
Is the home for all tourists and millionaires visiting New Denver, British Columbia.
Henry Stege, Propr.

THE PROVINCE HOTEL
Grand Forks, is a large three-story brick hotel that provides the public with good meals and pleasant rooms. A new building but the same old rates.
Emil Larsen, Proprietor.

LAKEVIEW HOTEL
in Nelson, B. C., employs all white help and is a home for the world at $1.00 a day.
B. L. Griffith, Proprietor.

THE KASLO HOTEL
Kaslo, B. C., is a comfortable home for all who travel to that city.
Cockle & Papworth.

SHERBROOKE HOUSE
Nelson, B C One minute's walk from C. P. R station. Cuisine unexcelled; Well heated and ventilated.
Boyer Bros., Proprietor

CLUB HOTEL, NELSON, B. C.
Big Schooner Beer or Half and Half, 10c. The best dollar a day house in the city. Travellers will find this a pleasant home. The rooms are clean and comfortable and the meals tasty and substantial.
JACK GRANT, Proprietor.

BRIDESVILLE HOTEL.
Bridesville, B. C. Provides excellent accommodation for tourists and travellers. Fresh Eggs and Butter. Special Irish Whiskey always on hand.
THOMAS WALSH, Proprietor.

MINERAL ACT
Certificate of Improvements
NOTICE
Silver Cloud fractional Mineral Claim, situate in the Greenwood Mining Division of Yale District. Where located: In Skylark Camp.
TAKE NOTICE that I, John William Nelson, Free Miner's Certificate No. B 25362, intend, sixty days from the date hereof, to apply to the Mining Recorder for a Certificate of Improvements, for the purpose of obtaining a Crown Grant to the above claim.
And further take notice that action, under section 37, must be commenced before the issuance of such Certificate of Improvements
Dated this 23rd day of April, A. D. 1910.
JOHN WILLIAM NELSON.

MINERAL ACT
Certificate of Improvements
NOTICE
Gold Drop, Homestake, and Gold Drop No. 2, Fractional Mineral Claims, situate in the Greenwood Mining Division of Yale District. Where located: On Dry Creek.
TAKE NOTICE that I, Isaac H. Hallett, as agent for K. C. B Frith, Free Miner's Certificate No. B26555; D. A. Macdonald, Free Miner's Certificate No. B26553; C. H. Fair, Free Miner's Certificate No. B26559; H F. Stow, Free Miner's Certificate No. B26547; H. S Simmons Free Miner's Certificate No. B26533; and J. L. White, Free Miner's Certificate No. B26531 intend, sixty days from the date hereof to apply to the Mining Recorder for Certificates of Improvements, for the purpose of obtaining Crown Grants of the above claims.
And further take notice that action, under section 37, must be commenced before the issuance of such Certificates of Improvements.
Dated this 19th day of May, A. D. 1910.
I. H. HALLETT.

BARRED ROCK
CHICKENS
FOR SALE
EGGS FOR SETTING, $1 for 13.
R. J. CHAMBERS, Anaconda, B.C.

E. W. WIDDOWSON, ASSAYER AND CHEMIST—Charges: Gold, silver, copper or lead, $1 each: gold-silver, $1.50; silver lead, $1.50; gold-silver, with copper or lead, $2.50; zinc, $2; silver-lead-zinc, $3. Prices for other metals on application. Long distance 'phone 67. P. O Box, B 1108, Nelson, B C.

PUBLIC NOTICE.

With a view to the better preservation of the Public Highways the attention of the public is herewith directed to the provisions of THE HIGHWAY TRAFFIC REGULATION ACT AMENDMENT ACT which enacts as follows:-

"I shall be unlawful for any person to cause to be drawn or driven on any of the public highwoys of that portion of the Province of British Columbia situate east of the Cascade range of Mountains, any wagon or other vehicle carrying a load in excess of that mentioned in Schedule 'A' hereunto annexed

SCHEDULE A

Wagons and 4 wheeled vehicles shall not carry a load in excess of the following:-
On tires under 3 inches...2000 lbs.
On tires 3 inches in width and under four inches.....3000 lbs.
On tires 4 inches in width and under five inches.....6000 lbs.
On tires 5 inches in width and over.....6000 lbs. and over.

AND NOTICE is hereby given that the Act in every respect must be strictly complied with.

Any person guilty of an offence against this Act shall upon summary conviction thereof before a Justice of the Peace be liable to a penalty not exceeding Fifty Dollars.

Do not draw logs or timber over highway. Vehicles meeting ought to turn to the left. A vehicle overtaken ought to turn to the left. A vehicle overtaking another ought to turn to the right.

W. C. McMYNN,
Government Agent.
Greenwood, May 19, 1910.

STARKEY & CO.
NELSON, B. C.
WHOLESALE
DEALERS IN
PRODUCE AND PROVISIONS

Frank Fletcher
PROVINCIAL LAND SURVEYOR,
Nelson, B. C.

RENEWAL OF WHOLESALE LICENSE.

TAKE NOTICE, that I, Oscar Hartmann, of Anaconda, intend applying to the Superintendent of Provincial Police, at the expiration of one month from the date hereof, for a renewal of my wholesale liquor license for the premises known as the Silver Spring Brewery, of Anaconda, B. C. OSCAR HARTMANN
Dated this 5th day of May, 1910.

RENEWAL OF LIQUOR LICENSE.

TAKE NOTICE, that I, M. W. Ludlow, intend applying to the Superintendent of Provincial Police, at the expiration of one month from the date hereof, for the renewal of a retail liquor license for the Windsor Hotel, at Denoro, B. C. M. W. LUDLOW.
Denoro, May 5, 1910.

RENEWAL OF LIQUOR LICENSE.

TAKE NOTICE, that I, Bertha C. Thomet, intend applying to the Superintendent of Provincial Police, at the expiration of one month from the date hereof, for the renewal of a retail liquor license for the Midway Hotel, Midway, B. C. BERTHA C. THOMET.
Midway, May 5, 1910.

LOWERY'S CLAIM

During the 37 months that Lowery's Claim was on earth it did business all over the world. It was the most unique, independent ond fearless journal ever produced in Canada. Political and theological enemies pursued it with the venom of a rattlesnake until the government shut it out of the mails, and its editor ceasad to publish it, partly on account of a lazy liver and partly because it takes a pile of money to run a paper that is outlawed. There are still 25 different editions of this condemned journal in print. Send 10 cents and get one or $2 50 and get the bunch
R. T. LOWERY,
Greenwood, B. C.

COAL PROSPECTING NOTICE.

Notice is hereby given, that thirty days after date, I intend to apply to the Hon. Chief Commissioner of Lands and Works for a license to prospect for coal and petroleum on the following described lands in the Similkameen District British Columbia. Commencing at a post at the S. W corner of Lot 424, thence South eighty chains, thence East eighty chains, thence North eighty chains, thence West eighty chains to the place of beginning, and containing 640 acres. Dated this 7th day of May, 1910.
CHARLES J. LEGGATT

F. JAYNES
Gold Coin Butter
made from
Pasteurized Cream.
Pastry Baked Daily and Always Fresh.

Take your Repairs to
A D. MORRISON
Grand Forks, the Leading
Jeweler
of the Boundary District

When the blind attempt to lead the result is out of sight.

THE LEDGE
Is published every Thursday at Greenwood, B. C., and the price is $2 a year, postage free to all parts of Canada, and Great Britain. To the United States and other countries it is sent postpaid for $2.50 a year. Address all letters to The Ledge, Greenwood, B. C.
R. T. LOWERY,
PUBLISHER.

GREENWOOD B. C., JUNE 2, 1910.

TYPOGRAPHICAL UNION LABEL GREENWOOD, B.C.

A blue mark here indicates that your Subscription has become deceased, and that the editor would once more like to commune with your collateral.

THE building of the Grand Trunk Pacific railway has given many a grafter a glimpse of the money heaven.

IN Vancouver the license commissioners are making life miserable for the hotelkeepers. If a man is dry in that city on Sunday he has to take his hat off and get out in the rain in order to get wet.

AN expert says that the spread of cancer is largely due to eating green vegetables that are not properly washed. We might also remark that the spread of delirium tremens is largely due to people drinking whiskey that is not thoroughly watered.

ALWAYS eat ginger in the morning. It is good for the liver.

WE have nearly always noticed that business was dull with the people who refused to advertise in our paper.

A DESPATCH from Montreal says that 40 per cent. of the Protestants in that city are Jews.

A DAWSON paper speaks about the southern Yukon. We thought it was all in the north.

OWING to their weight the folks in Cariboo object to silver dollars.

RAISING eggs and chickens is a profitable business when properly to. In Petaluma last March eggs were 19 cents a dozen, and wheat $40 a ton. In that city there is a man who makes a clear profit of $6,000, yearly, from 5000 hens. He keeps several cows for the sole purpose of supplying milk for his hens. That man is wise, and hen farmers should imitate him.

IF you pick up a starving dog, and make him prosperous he will not bite you. Sometimes a man will.

BOOSTERS can build a city upon a desert, while knockers can kill a village in the Garden of Eden.

THE largest herd of buffalo in the world is owned by Canada. It is kept in the park at Wainwright, 125 miles east of Edmonton.

IN New York half of the society women are drunken and immoral says a prominent divine of that city. Little wonder, for when some women have too much money they are liable to jump over the fence and rove amid forbidden fields of clover.

THE rich as a rule haggle more over a dollar than the poor.

BEWARE of the house fly. He may have typhoid upon his feet.

TOBACCO is now grown in Ireland. If it is as good as the booze made in that country the Irish should be a happy people.

A Shaky Government.

It is becoming plain that the Laurier government feels very shaky over the next election. Since its return to power in 1908 things have gone badly for it. Its Transcontinental chickens are coming home to roost. Mr. Pugsley's name brings reproach to all Liberals of the older school in constituencies which do not lend themselves to the metkods of concilliation, in which he excels, and his fellow Liberal members are growing very tired of the recurrent calls for whitewashing votes. The Manitoba boundaries question is ugly, alike because of the substantial injustice done to the province most concerned, and because of the impossibility of making any satisfactory defence for it. Exploits like the persistent advocacy of the St. Lawrence Power Transmission Company's designs on the Long Sault rapids have weakened public confidence. The naval policy ignores the very thing which drove a reluctant admission into adopting it—the apprehension that a danger threatens the British Empire. Departmental weakness such as that shown in the St. Peter's reserve sale is on the increase, confidence is being sapped in the government.

The upshot of these considerations is that from now on the administratioe of the public business is to take second place and the primary energies of the government are to be devoted to the task of surviving. Almost the entire government is going electioneering.

As is well-known, Sir Wilfrid Laurier is to tour the west, accompanied by Mr. Graham, Mr. E. M. McDonald the principal blocker, and Mr. Pardee, chief whip and champion of the St. Lawrence Power Transmission company.

Simultaneously, Mr. Oliver is to go west and devote attention to the wilder and less accessible constituencies in the north. Reports from the Yukon are so disturbing that he will visit Dawson, though Mr. Templeman was there last year. It is also expected that next summer a third minister will make his appearance in that corner of the country; so carefully are single constituencies being looked after.

Mr. Templeman is to spend three months in organization work in British Columbia, where something evidently is urgently needed.

In Ontario, Mr. Graham and Mr. King are to make another tour, with the object of following Mr. Borden and seeking to lessen the results he obtains. In Quebec, Mr. Lemieux is to make a round of the constituencies; while Mr. Fielding, on his return from Great Britain, is expected to do some campaigning in Nova Scotia. That is a fairly good program for one summer midway between elections. It shows that from now onward dominion politics will be like those of Ontario prior to 1905 or of New Brunswick prior to 1908. They will be the death struggle of an administration.

Best of Reasons.

When a Scotsman answers a question he settles the question in dispute once and for all. On a certain occasion the following question was asked: "Why was Mary Queen of Scots born at Linlithgow?"

Sanday Kerr promptly answered: "Because her mither was staying there."—Life.

A young man seldom begins to rise in the world until after he settles down.

MISCELLANEOUS.

The Windsor hotel is noted for its tender chicken dinners.

Wise men and fools may wear hats of the same size.

Steel fishing rods, ranging in price from $3 up, at Coles' Book Store.

A mean man seems to think the end justifies the means.

Rods, reels, hooks, flies and fishing tackle of all kinds, at Coles' Book Store.

The K and H cigar has jumped into prominence through the excellent flavor of the tobacco out of which it is made.

You can't keep happiness from breaking out on your face.

Found.—A saddle, on my pony's back. Owner call for same and pay for ad. Mrs. R. J. Chambers Anaconda. B. C.

If a man has dollars his wife should at least have sense.

Swinging in a hammock is a delightful summer pastime. J. I. Coles sells them at prices ranging from $1.75 to $7.50.

There's some good in everything, and everybody; look for it.

Smokers in B. C. are acquainted with the Royal Seal cigar. Is is made in Nelson and smoked in all the mountain towns.

A woman doesn't think a garment stylish unless it is uncomfortable.

WANTED.—Girl for general housework. Good wages to the right party. Enquire, Mrs. R. J. Sanders, Kimberly Ave.

The thief would take things easy were it not for the minions of the law.

In Phoenix N. J. Carson & Co. carry a large stock of gent' furnishings, clothing, hats, boots and shoes. Drop in and have a rubber.

When a man spends all his salary himself it's a sign he isn't married.

Amateur photographers should have their work finished by John H. James, and gain the advantage of his experience. Cameras examined free of charge.

A man has a well-balanced mind if he is able to mind his own business.

There are no blanks in a box of K and H cigars. They all draw and omit an aroma that perfumes the ozone when set on fire. It is ever a pleasure to follow a man who is smoking a K and H.

A candidate stands on his party platform and his opponent jumps on it.

In Phoenix, D. J. Matheson has the agency for twelve of the best board fire insurances in the world. The rates are moderate and the indemnity certain in case of loss. It is a wise man who provides against loss by fire. Drop a line to D. J. Matheson if you feel an interest in fire insurance.

The Store that Sets the Pace.
If You Want the Best in Clothes
GO TO CRAIG'S
The Style, the Materials, and the Fit of your Suit will be Perfect if Craig sells it.
Large Consignment of Trunks and Suit Cases
JUST ARRIVED.
Our Reputation Depends upon its Satisfactory Service.

GALT COAL
"Unequalled for Domestic Use."

P. BURNS & CO.
Dealers in Fresh and Salt Meats, Fish, and Poultry. Shops in nearly all the towns of Boundary and Kootenay.
COPPER STREET, GREENWOOD

The Clarendon Hotel
GREENWOOD
Is situated in the heart of the city and within stepping distance of all the banks, restaurants, express, stage, telegraph offices, etc. The building is heated with hot water and has a radiator in every room. The bar contains a large variety of brewed, vinted and distilled beverages suitable to the tastes of a cosmopolitan population. Come in and have something.
J. H. GOODEVE - - - PROPRIETOR

The Hotel
Ladysmith
Greenwood, is the home for workingmen of all nations. It is convenient to the smelter on the hill. The dining room is supplied with tasty and substantial food, while the bar contains the best wet goods in the market. Electric lights all over the premises. Hot and cold baths.
Ola Lofstad, Proprietor

ARGO TUNNEL

NOTICE.

The Ordinary General Meeting of the Shareholders of the Argo Mining and Tunnel Company, Limited, (non personal liability) of Greenwood, B. C., will be held at the Company's office, in Greenwood, on the 25th day of June, 1910, at 8 o'clock, p. m.

Dated this 23rd day of May, 1910.

OLA LOFSTAD, President. A. S. BLACK, Secretary.

CITY
Transfer Co.
Baggage transferred to any part of the City. Furniture moved to any part of the District. General Draying of all kinds.
SIDNEY OLIVER.

Get your Razors Honed and your Baths at
Frawley's
Barber . .
Shop, Greenwood,