Provincial Library

REGINA WATCHES
AT ALL PRICES. ABSOLUTELY GUARANTEED
A. LOGAN & CO.
WATCHMAKERS AND JEWELERS

THE LEDGE

FOR THAT TIRED FEELING
We have the Best Spring Tonic. Only One Dollar a Bottle
WHITE BROS.
DRUGGISTS. OPTICIANS.

VOL XIII. GREENWOOD, B. C., THURSDAY, JUNE 6, 1907. No. 48

Library VICT

Of Local Interest

Dr. Mathison, dentist, opposite the postoffice.

A. S. Embree of Grand Forks was visiting friends in the city this week.

Gus Wheatley returned from Seattle Sunday and went up to Beaverdell yesterday.

C. A. Dempsey of the Arlington is spending a week along the line line of the V., V. & E.

K. C. B. Frith, postmaster, is breathing the free air of the U. S. A. for a few days, with Spokane as his headquarters.

A. Bryan Williams, provincial game and fish warden, will be in the city Wednesday next to consult with the officers of the local association.

Remember the dance to be given in the old Masonic hall next Wednesday evening by the Ladies Aid of the Roman Catholic church. Good music, light refreshments. Tickets only a $.

R. H. Zanitz of the Allis-Chalmers-Bullock company, Montreal, was in the city this week, inspecting the machinery of the Greenwood City Waterworks company below Boundary falls. His company furnished the machinery.

The C. P. R. announce on June 2nd, when the summer time card becomes effective, they will run a sleeper from Banff to Vancouver daily, several sections of this car will be reserved for the accommodation of Kootenay passengers. Berths can be secured through Nelson city office, or J. S. Carter, D. P. A., Nelson.

McRae Bros. have on sale seven views of Greenwood and vicinity, in the form of a postal card, that everyone should send to their friends. The views are from photographes taken by D. C. McRae, and include two of Greenwood, two of the smelter, one of the Mother Lode mine, one of Boundary Falls, and a general view between Greenwood and Phoenix.

Tom, one of the oldest and most highly esteemed Chink laundrymen in the city, had a grievance the other day. The editor, compositor and devil combined was pounding the space box, while Dr. Mathison, scissors in hand, was carefully scanning the exchanges, when Tom burst in on us. He took the middle of the floor, threw his straw dicer down, rolled up his sleeves and thus delivered himself: "What for! You savey the C. P. R.? Dlamn!" Now, Tom is a Christian, and language of that kind is not strictly in conformity with tenets of any of the Christian churches. After Tom became coherent this story was pumped out of him: One of his employees had suddenly become seriously ill. None of the Chinese dope or condition powders in the city gave relief, so Tom sent a hurry-up letter to Vancouver for a pound of more strenuous dope to be shipped by express over the C. P. R. During the intervening week the sick Chink was treated on Christian science methods, burning tapers and vile-smelling incense. When the package came Tom misunderstood the agent to say $1.35 instead of 35 cents and refused to take the package even if the other Chink did die, and came to the Ledge office to make his grievance public. Yesterday Tom called again and said it was all a mistake and wished to apologize to the C. P. R. The sick Chink may live.

"Cariboo Brand" Tape Gutta Percha Fuse is the highest grade. Hunter-Kendrick Co. are distributors.

Mrs. Fred Kaiser of Spokane was a visitor in the city this week.

Born—On Friday, the 31st May, to Mr. and Mrs. N. Angrignon, a daughter.

J. R. Jackson and C. M. Crouse were Midway visitors in the city Tuesday.

Ernest Miller, barrister of Grand Forks, was in the city Tuesday on legal business.

E. W. Bishop has purchased the business of S. H. Sanderson, and the latter has gone to Oroville.

R. A. Mathewson, secretary of Greenwood Miners' union made a flying trip to Carmi this week.

John Mulhern, jr., son of Officer Mulhern, who has been ill for some time, is on a fair way to recovery.

D. C. McRae returned Tuesday from a fishing trip up the Kettle river. He refuses to be interviewed on fish.

George Boug returned this week from the Upper Okanagan where he had been for some time cruising for a company.

Miss Sarah Lawson, who has been attending school in Vancouver for the past ten months, returned home the this week.

R. C. Triman, teller in the Bank of B. N. A. is spending his holidays in Spokane and coast cities. J. N. Cran is relieving him.

Frank Gome came down from Central camp Monday and is in the Sisters' hospital, being treated for blood poisoning in the hand.

There will be a meeting of the Fish and Game Protection society in the city hall Monday evening at 8 o'clock. A full attendance is requested.

M. D. Schenck left this week for the Okanagan to purchas a load of fruit. After this trip he expects to receive regular weekly shipments by train from Oroville.

G. B. Taylor, city clerk, leaves Saturday for the coast to be gone a week. He goes as representative from the local lodge to the annual meeting of the Grand Lodge of Odd Fellows, which opens in Nanaimo Wednesday next.

The school board have decided to engage another teacher after the the summer holidays, and the upper story of the school building is being fitted up for that purpose, Mayor Bunting having the contract at $1,350.

Yesterday Mail Clerk McDonald on the run between Nelson and Midway, fell off the train east of Westley and was not missed until the train had gone about ten miles. That is the reason no mail was delivered here yesterday. The clerk wasn't seriously injured.

A letter received from Fred Munn by a friend in the city gives a glowing account of the future for Ely Nevada. One of the largest smelters in the world is being built there, and the mining company own mines, smelter, railroad, townsite, and available water. The atmosphere is not all taken up yet. It costs from $12,000 to $30,000 to get into the saloon business down there, but no mention is made in the letter of what it costs to get out. His many friends here will be pleased to know that Fred is doing well and laying up a few short bits to bring him back to British Columbia.

Phoenix and Oro will probably play ball in Midway Sunday.

Lorne A. Campbell of the Bonnington Falls Power company was in the city Tuesday.

H. Morgan is spending amonth at Bolster, Wash., doing assessment work on his mineral claims.

A. B. McKenzie, Rossland, secretary of the Associated Boards of Trade, was in the city this week.

John H. East has been appointed agent in the Boundary district for the Woodburn Nurseries, of Woodburn Ore.

J. W. Nelson left today for Rossland on business connected with a mining deal which he is putting through.

Died—In Greenwood, Wednesday, June 4th, Mrs. M. A. Pope, aged 72 years. Funeral will be held tomorrow afternoon, service in Methodist church at 2:30.

Go to McRae Bros. for correct style and right prices in wall paper.

K. of P. Election.

At the regular weekly meeting of Greenwood lodge No. 29, K. of P., last night the following officers were elected:

A. J. Morrison, C. C.
Fred Hoar, V. C.
A. Rowe, P.
P. Clune, M. of W.
A. D. Hallet, P. C., K. of R. and S., re-elected tenth term.
A. F. Thomas, P. C., M. of F., re-elected.
Martin Anderson, P. C., M. of E., re-elected.
S. Jaynes, M. at A.
E. J. Vandergrift, I. G.
Frank Steel, P. C., O. G.

Installation will be held Wednesday, July 10, at which there will be a general roster, when all members of the lodge will be expected to answer to their names.

I. O. O. F. Elect Officers.

At the regular meeting Tuesday evening of Boundary Valley lodge No. 38, I. O. O. F., the following officers were elected:

A. E. Braithwaite, N. G.
Frank Spearing, V. G.
R. J. Sanders, R. S.
G. B. Taylor, P. G., F. S., re-elected, tenth term.
E. Foyle Smith, P. G., Treas.

The other officers will be appointed installation night—the first Tuesday in July.

Rebekahs Elect Officers.

Thursday evening last week the local Rebekah lodge elected the following officers:

Mrs. D. McD. Hunter, N. G.
Mrs. W. B. Fleming, V. G.
F. E. Brown, R. S.
Mrs. Boak, F. S.
A. E. Braithwaite, Treas.

The other officers will be appointed at installation, which will be held early in July.

For the best confectionery in town go to McRae Bros.

ALONG KETTLE RIVER.

The work on the canal of the Rock Creek Irrigation company is proceeding rapidly and water is gradually being turned on as the work progresses. The dam is situated on Rock creek about a mile from its junction with the Kettle river. The water should reach McCallum's ranch, about four miles from the dam, by the end of this month,

The company are laying out a fine system of roads on their lands east of Rock Creek. These are broad and well-graded and are designed to give easy access to every part of the company's property. The work is under the charge of C. J. Lundy, of Midway, an old railway contractor, and is making an excellent job.

W. H. Norris of Midway is planting a 50-acre lot with apple and pear trees for Major-General R. T. Godman of Sussex, England, and 20 acres for Lieutenant-Colonel W. H. N. Glossop of Vernon. This land is part of John McCallum's ranch, and the soil is of the best quality for fruit-growing. These orchards, as well as being profitable, should be a very attractive feature in that neighborhood. In a few years the land between the Ingrim bridge and Rock Creek will be transformed from a dreary waste into a garden.

The Ingrim bridge on the Kettle river is in very bad shape and is dangerous to cross over with any but a light load. This is causing serious loss and inconvenience to those living along the Kettle river.

The contractors who are clearing the log jams on the Kettle river have passed Ingrim bridge and are now about a mile and a half below that point. Their principal difficulties were on the West Fork and main river above Westbridge.

No man is prohibited from smoking Magdala cigars.

Prince Rupert a Dead One.

Prince Rupert is at the present time the deadest village on the Pacific coast. Business has not altogether stopped, but the people who are living there are putting in time these days waiting for something to happen. The suicide of E. G. Russell, the first executive agent of the Grand Trunk Pacific in the West, was simply an outward mark of the general confusion of the situation.

Today three hundred people are living in the village. When the last steamer left for Vancouver 50 of these were clearing land. The others are assisting in local surveys or looking on.

The failure of the representatives of the company to come to terms with the Indians for a part of Kaien island for townsite purposes is blamed for a good deal of the delay. And the bargain with the natives stands in much the sams position as it did ten months ago. It is just as likely as not to continue in the same position for another year, though the recent understanding that was come to with the provincial government assists the situation.

Subsidiary companies in which friends of the Grand Trunk Pacific and the government are stockholders and directors handle everything that is worth handling within many miles of Prince Rupert. This is true of the commercial as well as the real estate side of the question. There is a supply company for lumber, another for provisions, and so on, and these control all the business. It is stated that for the privilege of handling any kind of a business project at Prince Rupert, 15 per cent of the profits are pulled down by the companies which have the northern business in hand. Mr. Russell, after his removal from the position of executive agent of the railway company, had his hands full of the affairs of these subsidiary companies of which he was a director, and it was the tangle of business, when he had for the moment so many unsuccessful irons in the fire, that brought about the worry which caused him to shoot himself. He was a straightforward, clear-headed business man, but the game he handled in the north was almost beyond human endurance, and in the meantime, with the new town tied up as it is, there is a period of quietness in store for the subsidiary companies in which local companies are interested.

Last year it was announced that this season lots in the new townsite would be placed on sale. Now it is stated on the best of authority that there can be no sale this year, for the reason that clearing has not advanced far enough. The proposed excursions for for would-be purchasers of townsite lots in the north will certainly not be held this season.—Vancouver dispatch.

Are too Shallow.

Unless the word "Short" in letters half an inch high, is stamped on all strawberry boxes sold in Vancouver, dealers and importers and importers are liable to be prosecuted for a breach of the Fruit Marks Act. Maxwell Smith, Dominion fruit inspector, discovered this morning that all the strawberry boxes, which are supposed to contain four-fifths of an imperial quart of berries, were a quarter of an inch too shallow, and that customers were therefore not getting the proper quantity of berries. The strawberry boxes which are the correct size should measure 4¼ by 4¼ by 3 inches, but the boxes now being sold are only 2¾ inches deep.—Vancouver World.

The same act should be effective in Greenwood.

Lower Railway Fares.

The passenger tariff on the western lines of the C. P. R. which have been in operation for many years, has been reduced and the new three cent rate, the schedule of which was decided upon some three month ago, is now in effect. As a result the former rate has been reduced in some sections by at least a cent a mile. The enforcement of the new rate will reduce the fares all over sections of the road in Manitoba, Alberta and Saskatchewan, west as far as the Rocky mountains. In Manitoba, on a great many of the lines, the former rate was practically a 3-cent rate, so that on branches of the road within the province the reduction will not be felt to any extent. On all branch lines in Alberta and Saskatchewan the reduction in fare will range from half a cent to a cent and a half per mile, making travel considerably cheaper

The new rate affects in all about four thousand miles of road. West of Calgary and MacLeod, the passenger traffic will remain the same for the present, as the new schedule calls for no change. The commercial rate has been affected also, and under present arrangements the travelers now enjoy a two and a quarter cent rate throughout the territory.

As we have remarked before, neither the postmaster-general, Duncan Ross, M. P., nor the C. P. R. care a whoop whether it requires two days or ten days to deliver mail from Greenwood to Phoenix. These copper cities are but five miles apart, and yet, to suit its own convenience, the C. P. R. will not make connections in the summer time so that one can travel by rail, or have mail transported between the two in one day, and the others mentioned will take no action in the matter. The amount of mail might be small, but half a dozen letters might be and often are more important than a thousand letters passing between other places.—Phoenix Pioneer.

When you want a monument or headstone write to the Kootenay Marble Works, Nelson, B. C.

Mrs. Flip—I have just been talking to a specialist, and he says my brain vitality has all gone to my long hair. Do you believe it? Flip—Well—er—I knew it had gone.—St. Paul Pioneer Press.

News of the Mines.

Two men are working at the Morcen getting out timber for use in the mine when development is resumed.

C. E. Jublin, M. E., of Helena, Mont., was in the city this week with the president of the B. C. Copper company.

J. A. Chenier returned last week from the West Fork where he had been doing assessment work on the Monte Carlo group.

A. E. Cross of Calgary was in the city this week. Mr. Cross is interested in West Copper camp properties, and was here with a view to commence development.

There will be a meeting of the Prince Henry Mining company in the city clerk's office this evening, at which the future policy of the company as regards development will be decided on.

H. V. Fuller returned from Spokane Sunday. He expects to resume work on the Bay shortly. The mine has been closed down for the past six weeks owing to surface water. The ore already mined will be shipped this month.

Development is steadily progressing on the Strathmore, one of the richest of Greenwood's high grade mines and regular shipments are being made. A diamond drill will be started this month and the property thoroughly prospected at at depth.

J. A. Tuzo of Scott, Wash., was in the city last week. Mr. Tuzo was formerly a resident of Beaverdell on the West Fork, where he is interested in a number of mineral claims. At present he is doing engineering work on railroad construction in Washington.

At the B. C. Copper company's Mother Lode mine in Deadwood camp, although there was not a complete close down, they have been short of men for some time. Lately men have been coming in and it is expected a full force will be at work by the end of the present week.

Colgate Hoyt, president, and B. B. Lawrence, vice-president of the B. C. Copper company, are in the city this week. This is the first time either gentleman has visited the Boundary. They will have a look at all the properties of the company in the district before returning to New York.

E. G. Warren of the Greenwood City Waterworks company is this week installing a 20-horsepower electric hoist at the Diamond and Texas. The power will be furnished from Boundary Falls. After a depth of one hundred feet has been reached a compressor plant will be installed.

Wires are being strung by the Greenwood City Waterworks company to the Fremont mine to furnish power for an electric hoist which will be installed in a few days. Development is progressing satisfactorily and it is expected that the property will soon be added to the list of Greenwood's high-grade shippers.

L. H. Moffatt, of Rossland, who is interested in the Greyhound mine, Deadwood camp, was in the city Tuesday paying the men. Development will be continued on the property and shipments made to the smelter. Development so far has proved a very large ledge, one of the largest in the district, with higher values than any of the other low-grade properties in the camp now being worked.

The Greenwood City Waterworks company will shortly install an electric hoist at the Sudbury in Deadwood camp.

H. V. Fuller, while in Spokane, completed arrangements for more vigorous development of the Elkhorn and Gold Bug mines.

Thirteen men are at present employed in development work by the B. C. Copper company at the Lone Star and Washington, just across the international boundary line from Central camp. Frank Gome, an old-time prospector in the district, who visited the property lately, says it looks as if it would develop into one of the big mines of the district.

A. M. Cleveland of Sherbrooke, Que., and R. P. Williams of Rossland are installing a compressor plant at the Sunset mine in Deadwood camp. Work at the mine has been shut down for the past month awaiting a settlement of the wage scale, but work was resumed this week with a full complement of men. The Sunset is owned and operated by the Dominion Copper company.

It is reported that the B. C. Copper company intend to establish a company store here. It is to be hoped that the rumor is without foundation, as more trouble has resulted from company stores in the west than from any other cause, and the people of this district are tired of labor difficulties. We want a rest. If the directors of the B. C. Copper company really desire to close their mines and smelter no more effective method could be taken than by starting a company store. Intelligent working men will not stand that form of robbery. It has been tried time after time in the west, with one result—continuous friction. We know of one case in the Crow's Nest where a man and his wife had a grocery bill of ninety odd dollars for one month. The same bill can be filled here for less than $30, and Greenwood isn't a cheap town. The man couldn't kick. He had contract on which he was making from $8 to $10 a day, still the grocery bill was robbery just the same. That account can be produced any day in this city.

School Report for May.

DIVISION I—J. L. WATSON.

Pupils actually attending . . 33
Average daily attendance . . 27.59
Percentage of regularity . . . 83.61

Pupils present every session: Kate Bernard, Mildred Hancock, Grace Holmes, Theodore Hunter, Annie Prout, Edith West.

DIVISION II—MISS C. M. MARTIN.

Pupils actually attending . . 51
Average daily attendance . . 44.59
Percentage of regularity . . . 87.43

Pupils present every session: Ruth Bernard, Leo Barnett, Jas. Dermody, Maude Eales, Russell Hunter, Harold Hunter, Alex. Hunter, Walter Jordan, Eileen Jakes, Roy May, Charlie McArthur, Jessie MacDonald, Fred MacDonald, Donald McAllister, Anna MacKenzie, Vera Redpath, Ethel Wright, Ward Storer, Dick Taylor, Annie Wilcox, Judith Johnston.

To get big fish and lots of them, buy your tackle at McRae Bros.

He who smokes a Kootenay Belle cigar will surely live to smoke another day.

CLEARANCE SALE

Men's and Boys' Furnishings

We have decided to clear out our entire stock of Men's and Boys' Furnishings. In order to do this rapidly, we have reduced our prices to less than wholesale cost. No reserve. **EVERYTHING FOR MEN AND BOYS TO WEAR AT LESS THAN WHOLESALE PRICES.**

RENDELL & CO.

Women's Goods **Men's Goods**

THE SMOKE

From British Lion and Mainland Cigars can be seen all over British Columbia. Wm. Tietjen makes them in Vancouver, and Nat Darling sells them on the road.

DR. MILLOY
DENTIST
67 HASTINGS EAST
VANCOUVER

F. M. LAMB
PROVINCIAL LAND SURVEYOR
GREENWOOD B. C.

The Reception Hotel

In Camborne gives all its patrons the purest food, drink and cigars.

James Lindsley' Prop.

Pioneer Hotel...

Greenwood, B. C.

The oldest hotel in the City, and stilll under the same management. Rooms comfortable, meals equal to any in the city, and the bar supplies only the best. Corner of Greenwood and Government streets.

J. W. Nelson

FURNISHED ROOMS

By day or week; $2 a week and up, at the Commercial hotel, Copper street, Greenwood. Bath in connection.

P. POUPARD

ALL THE STAGES

Arriving in and leaving Greenwood have headquarters at

Chenier's Cigar Store

Pipes, Cigars, Cigarettes and Tobaccos to suit your tastes, your fancy or your pocket.

J. A. CHENIER - - PROPRIETOR

Next door north of Pacific hotel, Copper street, Greenwood.

THE LEDGE

Is published every Thursday at Greenwood, B. C., and the price is $2 a year, postage free to all parts of Canada, United States, Mexico and Great Britain. To other countries it is sent postpaid for $2.50 a year. Address all letters to The Ledge, Greenwood, B. C.

JAS. W. GRIER, PUBLISHER.

GREENWOOD, B. C., JUNE 6, 1907

WATCH Greenwood grow.

JUST a little boost now and then might help some. Try it.

THIS is going to be the most prosperous year in the history of the Boundary, notwithstanding the labor and capital mix-up in the past three months.

IT is understood that the difficulties between the companies and their employes have been satisfactorily settled and a permanent agreement entered into.

THE men who left the district when the difficulty arose are nearly all coming back to work at their old jobs, and in a couple of weeks the mines and smelters of the Boundary will all be in full swing.

SINCE the lid was screwed down in cities of Phoenix and Greenwood there is a very marked absence in both towns of that element known as "non-producers." The police commissioners of both cities are to be congratulated upon getting rid of what might be safely termed a very undesirable element. Midway, it is said, is now the only town in the district where you can raise the lid a little on one side.

THE American mail is being carried daily over the V., V. & E. to Oroville, Wash. Bridesville, Myncaster, Sidley, Rock Creek and Camp McKinney still get the regular weekly Canadian service. We are a progressive people with an exceptionally progressive postmaster-general. For a time it was thought that Duncan Ross and Bill Galliher were responsible for the villainous mail service in Yale and Kootenay, but no one now blames those gentlemen. The postmaster-general's only conception of a mail service appears to be his youthful remembrance of Joe Mafrau's monthly trip on snow shoes from Bon Point to McDonnell's lumber camp.

THE Liberal papers of the province appear anxious as to the outcome of Premier McBride's visit to the Old Country. It might not presumptious to point out that at least on two occasions the Liberal papers of the province and the Ottawa grafters have been sadly disappointed in Premier McBride. The latter of those two occasions was February 2, last. The majority of the people of the province by their votes expressed their approval of the premier's policy on the question of better terms, and whatever the outcome may be at London, the fact still remains that this province has been unjustly treated by the Laurier government. Premier McBride has hitherto made a good finish, and it would be well to remember that the better terms question has not yet been settled. The finish is yet to come. Five years ago the Ottawa machine in this province laughed at Dick McBride, four years ago they were surprised, and last February disgusted. Today there are several members of the Dominion parliament in B. C. who would feel much more secure were Dick McBride removed from politics. The worst is yet to come. If the Liberal papers will keep quiet for a few months the Dominion elections will be held, after which they will have cause to curse all the McBrides.

A PART of the presentment of the grand jury was rather ambiguous—that referring to provincial constables. Whether the gentlemen of the grand jury wished an increase in the salaries of provincial constables in order that better men could be secured or that more efficient service could be got out of those already in office is not clearly stated. Perhaps they had in view the almost miraculous escapes which prisoners sometimes make while in the custody of provincial officers. Whatever the conclusion the grand jury may have expected the public to arrive at, the recommendation for an increase in salary is a good one, leaving out the question of efficiency altogether. Provincial officers receive about two-thirds of the pay of a laborer. On this small—shall we say—stipend, they have to keep up to a certain social standard which necessitates dress suit and suit case, clean shirt and white tie, both starched, patent pumps, leggings, riding crop, saddle bags, cowboy hat, a profound air, and other icta not required by the man in overalls. He should be proficient in craps, draw, stud, catch-as-catch-can, lawn tennis, short-arm jolts, high-balls, chinook and skittles, and also be able to purloin a comrade's private correspondence. He is supposed to run the social scale from a gentleman to a pickpocket for the sum of $60 per montt. Rather a small stipend for such versatility.

TALLOWGRAPHIC NUSE

BY OUR LEASED LIER.

GRAND FORKS, June 6.—We will celebrate Dominion Day here, but not on the instalment plan.

OROVILLE, Wash., June 6.—Biggest celebration that ever was here July 4. An oration that will make you Canadians jump your allegiance in 11¾ seconds by a stop watch. Some fire crackers and other explosives. Gasoline launch on the lake. A few horse races. Baseball team with money behind it. Come and get the cash. Time of your life with the lid off, but leave your artillery and scalpers at home.—P. Johnson.

LIBERALISM IN QUEBEC.

Startling in the extreme is the testimony given by Baron L'Epine in the Prevost-Asselin trial at Quebec. According to his own statement, this Belgian gentleman became interested in land speculations in the Province of Quebec through meeting with certain of the provincial ministers at the Liege exhibition. As a consequence of the interest he developed he formed a syndicate, with a view to the purchasing of large areas on the line of the Grand Trunk Pacific. When he came to arrange with the government on the subject of the terms he found that the price to be paid was $1 per acre, 70 cents per acre to go to the public treasury and 30 cents per acre to go to the election fund.

The area that the syndicate first proposed to buy covered 200,000 acres. This would have given $60,000 to the election fund, But afterwards 500,000 acres were spoken of, and if such a sale were made the election fund would naturally get $150,000. The smaller area was, however, adhered to, and the syndicate offered to pay $40,000 instead of $60,000, which proposition, the baron alleges, was rejected on the ground that it failed to provide for the allowance to be made to certain newspapers which would be required to represent to the public that the bargain was a good one for the province. Here the negotiations came to a standstill. The other side has yet to be heard. If the story of the baron can be disproved, so much the better for the government. Meanwhile, it may be said that the sea of politics in Quebec is very stormy. This accusation regarding the negotiations with the Belgian baron is made by one of the leading Liberals of Montreal, aided by a counsel who is also a prominent member of the party. What the Asselin coterie is after is very plain. It is trying to prove that the members of the present government of Quebec are unfit for their positions for reasons such as those which the testimony of Baron L'Epine suggests. This is an interesting position, because the present government came to office after charges had been made by it against Mr. Parent, the former Liberal Premier. Mr. Parent, who succeeded Mr. Marchand, had not been in office long when an attack was made upon him. Senator Legris and Senator Choquette, important Quebec Liberals alleged that brigandage was a characteristic of the department over which he presided. At this time an inter-party campaign against the continuance of Mr. Parent in office was commenced. Three of his colleagues—Messrs. Gouin, Turgeon and Weir—resigned. Mr. Parent endeavored to patch up his cabinet, but without success. Sir Wilfrid Laurier, owing to the close relations of the Quebec an Ottawa governments, undertook to smooth the difficulty over. He appointed Mr. Parent, who had been held responsible by Messrs. Legris and Choquette for the "brigandage," to the high position of chairman of the Transcontinental Railway Commission, whereupon the politicians who had operated against Mr. Parent succeeded to the positions of influence at Quebec. Mr. Gouin one of the ministers who had resigned from the Parent cabinet, became premier, while Mr. Turgeon, another anti-Parent Liberal, became attorney-general.

Now comes the "brigandage" charge against some of the men who supplanted Parent. It is of their administration that the Baron from Belgium tells the story of the proposed rake-off on the land transaction for campaign purposes. We have thus, in the L'Epine case, a repetition of the accusations made in the Parent case, which charges were a repetition of those developed at an earlier period, when the quebec treasury was first invaded for the purposes of the Laurier election fund. It looks as if the provincial politicians in Quebec were too close to the Laurier faction.—Mail and Empire.

When copper looks like 30 cents cents the whole Boundary can smoke Royal Seal cigars.

When you want a monument or headstone, write to the Kootenay Marble Works, Nelson, B. C. *

We Will Print Your Stationery As Neally —AND— As Cheaply

As any other office in the Boundary.

THE LEDGE

'Phone 23.

H. BUNTING

CONTRACTOR AND BUILDER

Dealer in Windows, Doors, Turned Work and Inside Finish.

SHINGLES, BRICK, ETC.

MANITOBA Wood Fibre Plaster

PHONE 65

Regular monthly meetings of Greenwood lodge, No. 28, A. F. & A. M. are held on the first Thursday in each month, in Fraternity hall, Wood block, Government St., Greenwood. Visiting brethren are cordially invited to attend.

E. G. WARREN W. M.
J. S. BIRNIE, Secretary.

Transfer of License.

NOTICE is hereby given that at the next meeting of the Board of License Commissioners for the Greenwood License district, to be held at Midway, B. C., on Saturday, the 15th day of June, 1907, at the hour of ten o'clock in the forenoon, I intend to apply for a transfer of license now held in the name of Alex McPherson and assigned to me, to Wesley Brock, for the Boundary Falls hotel, at Boundary Falls, B. C.

Boundary Falls, B. C., 3rd May, 1907.
MRS. JENNIE E. WAKE.

Transfer of License.

NOTICE is hereby given that I intend to apply to the License Commissioners at their neqt regular meeting for the transfer of the hotel license now held by Frank H. Parker for the National hotel, situated on lots 18 and 19, block 7, map 21, city of Greenwood, to Chas. V. Semerad.

Dated at the city of Edmonton, Alta., April 25, 1907.

F. H. PARKER.

A meeting of the License Commissioners for the Greenwood Licence District will be held at Midway, B. C., on Saturday, the 15th June, 1907, at the hour of ten o'clock in the forenoon, for the purpose of hearing and determining the following applications for renewal and transfer of licenses:

Hans. Peter Thompson, Vendome hotel, Anaconda, transfer to Morris Van de Bogert.

Lewis Bros, Smelter hotel, Boundary Falls.

Alex McPherson, Boundary Falls hotel, Boundary Falls, transfer to Wesley Brock.

Jas. Henderson, Algoma hotel, Deadwood

W. W. Ludlow, Windsor hotel, Donoro

Axel Gustofson, Pacific hotel, Donoro.

Norman Luse, Summit hotel, Eholt, transfer to Geo. H. Bloor.

G. Arthur Rendell, Hotel Northern, Eholt.

John A. McMaster, Union hotel, Eholt.

S. Dahl, Central hotel, Midway.

C. M. Crouse, Lancashire hotel, Midway.

J. P. Black, Oakland hotel, Midway, transfer to C. L. Thomet.

S. A. Crowell, Crowell's hotel, Midway

L. E. Salter, Hotel Spokane, Midway.

S. T. Larsen, Riverside hotel, Rock Creek.

Dated at Greenwood, this 28th May, 1907.
GEO. CUNNINGHAM,
Chief License Inspector.

BANK OF BRITISH NORTH AMERICA

ESTABLISHED IN 1836.

ONE of the oldest banks doing business in this country.

56 Branches in Canada and United States

Farmers afforded every facility in their banking business.

Sale Notes cashed or taken for collection.

Drafts bought and sold

Prompt attention given to collections.

Savings Bank Dept.—Deposits of $1.00 and upwards received. Interest paid every three months.

H. F. STOW, MANAGER GREENWOOD BRANCH.

BANK OF MONTREAL

ESTABLISHED 1817.

PAID UP CAPITAL, $14,000,000. REST, $11,000,000

UNDIVIDED PROFITS, $422,689.98

General Banking Business Transacted. Drafts issued on all points, and Collections made at lowest rates.

SAVINGS BANK DEPARTMENT — INTEREST ALLOWED AT CURRENT RATES

W. F. PROCTOR, MANAGER GREENWOOD BRANCH

$15,000 Insurance for $27.50

The new and up-to-date Tripple Indemnity Policy of the Ocean Accident and Guarantee Corporation, Ltd., the largest accident company in the world. Assets over $7,000,000.

FREDERIC W. McLAINE

DISTRICT AGENT, GREENWOOD, B. C.

THE PACIFIC HOTEL

Is under the management of Greig & Morrison. The rooms are comfortably furnished, and the bar contains the best brands of wines, liquors and cigars in the city.

GREAT NORTHERN RAILWAY

ROUTE OF THE ORIENTAL LIMITED

TRAIN LEAVES

MIDWAY DAILY..... 8:20 A. M.
ARRIVES..... 6:45 P. M.

Close connection at Spokane for Pacific Coast and Eastern Points.

Stage to and from Greenwood meets trains at Midway.

For Further Particulars Apply

P. H. BURNHAM, D. F. & P. A., Grand Forks, B. C.

W. A. ROSS, A. G. P. A., Seattle, Wash.

A. D. MORRISON

GRAND FORKS

Jeweler and Optician, dealer in Fine Watches, High-Class Jewelry, Diamonds, etc.

Blue Prize, Henry Vane, Columbus and Havana Ark CIGARS

are Union Made Cigars, made by W. P. Kilbourne & Co., Winnipeg and sold on the road by GEORGE HORTON.

The Kootenay Saloon

Sandon, B. C., has a line of nerve bracers unsurpassed in any mountain town of the Great West. A glass of aqua pura given free with spirits menti.

About Float

Float is not a periodical. It is a book containing 86 illustrations, all told, and is filled with sketches and stories of western life. It tells how a gambler cashed in after the flush days of Sandon; how it rained in New Denver long after Noah was dead; how a parson took a drink at Bear Lake in early days; how justice was dealt in Kaslo in '93; how the saloon man outprayed the women in Kalamazoo, and graphically depicts the roamings of a western editor amongst the tenderfeet in the cent belt. It contains the early history of Nelson and a romance of the Silver King mine. In it are printed three western poems, and dozens of article too numerous to mention. Send for one before it is too late. The price is twenty-five cents, postpaid to any part of the world. Address all letters to

R. T. Lowery

NELSON, B. C.

Drink

Kings Liquer Scotch Whiskey
12 Years Old
J. W. Burmester's White Port.
Jas. Hennessy & Co's 3-Star Brandy.

GREENWOOD LIQUOR CO.
IMPORTERS, GREENWOOD, B. C.

BEALEY INVESTMENT AND TRUST CO. LTD
GEO. R. NADEN, Manager.
Farm lands, timber limits, mineral claims, mining stocks and shares. City real estate bought, sold and exchanged. Call and see our list.
GREENWOOD, B. C.

In Addition to
THE BELL PIANO
we still sell all classes of
FURNITURE
Get our prices when your house needs furnishing.

D. J. ROBERTSON & CO.
NELSON, B. C.

Windsor Hotel
Is the best furnished hotel in the Boundary district. It is heated with steam and lighted by electricity. Excellent sample rooms. The bar is always abreast of the times, and meals are served in the Cafe at any hour, day or night.
Ernest J. Cartier, Prop.

UNION MEAT MARKET
Fresh and Salt Meats, Fish and Fowl always in stock.
Okanagan Apples at $2.00 per Box.

Hotel Brooklyn
PHOENIX, B. C.
Is opposite the Great Northern depot, and is a delightful haven for the weary traveler. Great veins of hot water run through the entire house, and bathrooms are always at the service of those in search of material cleanliness. The dining room is an enemy to dyspepsia while the artistic appointment of the liquid refreshment room makes the drinks go down like eating fruit in a flower garden. The sample rooms are the largest in the mountains and a pleasure to drummers with big trunks.
JAS. MARSHALL, Prop,

Some Good Float

OUR OWN FLAG FIRST.

The Canadian club of Winnipeg has directed the attention of theatre managers to the tendency to magnify and exalt the Stars and Stripes on the Canadian stage, and to relegate the Union Jack to the rear. By the club the request is made that this country be treated in its amusements as if it were not a part of the republic. There can be no doubt that our friends in the West have hit upon a point in reference to which care ought to be taken. We are a British people, and our stage should be managed with a due understanding to that fact.

But, of course, the incongruous must be avoided. There are many plays the plot of which is laid in the United States, and it would be absurd to give them a different coloring upon crossing the border. There are other plays in which the soldiery of the United States figures, and it would not do to send the boys in blue up and down the stage to the tune of "Rule Britannia," with the Union Jack at the head of the army. One of the Winnipeg theatrical directors says that an effort was once made to localize a strictly United States play by introducing the Union Jack into a court-martial scene in which United States officers were trying one of their comrades. But the courtesy which impelled the company from across the line thus to honor the flag of Canada, was not appreciated at all. It would be about as sensible to display the Stars and Stripes in "Richard III" as a compliment to our neighbors. The fact is that plays call for the flag of the country in which the plot is laid. The British playwrights introduce the British flag freely, and this feature of the production is duly honored when the play is produced in the United States. Similarly the United States playwright introduces the flag of his country, and that emblem is received with every mark of respect both here and in Britain. Still, there is a tendency in some performances to forget that this is not the United States, and managers would do well to see to it that this error is avoided.

On the whole, the flag of each country is respected by the people of the other country. This situation ought to continue, and it is bound to do so, if the sentiments of both sides of the line are duly regarded. We in Canada have a kindly feeling for the national emblems of other countries, yet we stand strongly by the principle: "Our Own Flag First."—Mail and Empire.

To Cure Blushing.

A great many men blush, said a physician; some so painfully that they come to me to get cured.

The cure I recommend is an odd one. It is the abandonment of overheavy clothing, especially of woollen socks. Amazing it is how many male blushers have a predilection for thick socks of wool.

But some blushers wear light enough clothes. To them I can only recommend a nerve treatment. I advise them to make speeches at banquets, to be witnesses in murder trials, to go to teas and dances, to develop, in short, the nerve as a wrestler develops his muscle.

Blushing is a difficult disorder to cure. As a rule it passes away itself when the victim reaches his 35th year.—New Orleans Times-Democrat.

A Remarkable Dog.

What can Mitch do? repeated Frank Clark of this city. Everything but talk; and to me he talks a language that is intelligible.

Mitch is a bull-terrier, and his owner is a jeweler. Mr. Clark raised the dog and taught him many of his tricks.

He says Mitch opens doors, pulls down the shades in his master's house in the evening without being ordered to, smokes cigars, drinks whiskey and bowls. Mr. Clark belongs to a lodge of Elks, and Mitch is as good an Elk as any of the order. At 11 o'clock he drinks to the departed and then strolls home. When his master visits a bowling alley he joins in the game, pushing the balls along the alley with his nose and veering into the gutter when the ball has sufficient speed to make a strike or spare.

Mitch is a swimmer, and last summer in Harvey's lake he held a drowning girl's head above the water until his master arrived in a rowboat.—Wilkesbarre dispatch to the N. Y. Herald.

An Inland Empire.

The country between the international boundary and Golden, on both sides of the Kootenay river, has been exploited, and it is positively known that mining will be the important factor in the future upbuilding of Southeast Kootenay, though lumbering, agriculture and grazing will all prove to be prominent wealth-producing features of the district. The mines in the main range of the Rocky Mountains will be developed and put on a paying basis as soon as the necessary transportation for machinery and ores is supplied by the construction of the Kootenay Central railway.

In the Purcell range, as well as the main range of the Rockies, there are partially developed mines which will soon become shippers, if transportation was at hand, and this fact is borne out by the large quantities of ore on the dumps. In the Windermere district mines are already shipping and many small prospects all along the proposed route of the K. C. R. would become constant shippers, all tending to make the proposed railway a paying investment as each successive mile is constructed.

There are many other inducements for a railway to build in the Kootenay valley aside from those already mentioned. The magnificent water power found on all the rivers and streams in the district would furnish power for manufacturing purposes. The country is easy of access, the road, as surveyed, of less than one per cent grade would be of easy construction, and would pass through a productive country for its entire distance.—Cranbrook Prospector.

An Unseen Splendor.

A Parsee, visiting London for the first time, dined one night with the bishop, who tried to convert him.

Now, the Parsees are sun worshippers, and it did not occur to the bishop when he took up his line of argument that the London winter season is one long, cold, wet fog, and that the sun never shows himself. Said the bishop:

"Here you are, my friend, a man of culture, widely traveled, generous, brave, wise, and yet you worship the sun. How can you do it? I cannot understand how any sensible person should worship a created object, such as the sun."

"Ah, but you should see it once," cried the Parsee, warmly. "You have no idea what a splendid thing it is."—Argonaut.

Martha's mistress often boasts of her readiness of resource. The best nursemaid in town, she calls her. One day she came home from a drive, to be confronted with the startling news that the baby had swallowed a button. And what did you do, Martha? she asked in some anxiety, although trusting that it had been the right thing. Why, said Martha, I made him swallow a button-hole right away.—Youth's Companion.

Is it a fact that your mother-in-law threw herself out of the third-story window and you did nothing to restrain her? Excuse me; I went to the first story to catch her, but she had already passed.

"Could the consumptives of any given community be seen at one time, or pass in panorama before the people, public consciousness of the magnitude of the affliction might be aroused. A physical disaster shocks the world and lets loose the sympathy of millions. A few thousand deaths are nothing as compared with the deaths from consumption." LAWRENCE F. FLICK, M D.,
Medical Director of Henry Phipps Institute for the Study, Treatment and Prevention of Tuberculosis.

Many reasons surely must influence men and women to help in the great work being carried on by the

MUSKOKA FREE HOSPITAL FOR CONSUMPTIVES.

Other hospitals refuse the consumptive. This institution cares for them.

Not a single applicant has ever been refused admission to the Muskoka Free Hospital for Consumptives because of his or her poverty.

Seven hundred and thirty-eight patients have been cared for since the Free Hospital was opened in 1902. Take a week's record:

63 patients in residence; 37 absolutely free, not paying a copper toward their maintenance; 15 paying 50 cents a day or less; 5 paying $4.00 a week; 4 paying $5.00; one paying $7.00.

These figures tell plainly of a large deficit on maintenance account each month. To cover this the trustees are dependent upon the contributions that come to them from friends in all parts of Canada.

Not since the days of George Muller has so great a work of faith been carried on.

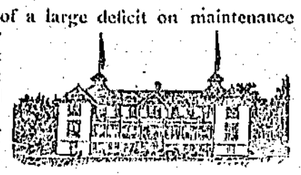
ADMINISTRATION BUILDING, MUSKOKA FREE HOSPITAL FOR CONSUMPTIVES.

WILL YOU HELP DIVIDE THIS LOAD WITH THE TRUSTEES?

Contributions may be sent to SIR WM. R. MEREDITH, Kt., Chief Justice, Osgoode Hall, Toronto, or W. J. Gage, Esq., 54 Front Street, W., Toronto.

Applications for admission and all information from J. S. ROBERTSON, Secretary National Sanitarium Association, (Saturday Night Building), 28 Adelaide Street, W., Toronto, Canada.

No. 3

"GIVE US"
"SALADA"
The cry of all who have once tasted it. A trial will convince you. Lead Packets only.
AT ALL GROCERS.

The Greenwood Ledge
IS A FIRST CLASS ADVERTISING MEDIUM AND THE PRODUCT OF ITS JOB DEPARTMENT IS STRIGTLY HIGH GLASS.

E. W. WIDDOWSON
PROVINCIAL ASSAYER and METALLURGICAL CHEMIST.
Gold Silver Copper or Lead, each..$1.00
Gold-Silver....$1.50 Silver.Lead..$1.50
Zinc..$2.00 Gold Silver with copper or lead..$2.50.
Prompt attention given to all samples 25 per cent. discount upon five samples.
BAKER ST., NELSON.
P. O. Drawer, 1108. Phone, A67

Waterproof Paints.
Coal Tar, Pitch, Creosote, Oils for Preserving Timber, Roofing, Pitch And Paints.
Nelson Coke and Gas Co. Ltd.
E. W. Bishop, Agent
GREENWOOD, B. C.

SEEDS
TREES
PLANTS
For the farm, garden, lawn or conservatory. Tested Stock of Reliable Approved Varieties, at reasonable prices.
Bee supplies, Spray Pumps and Spraying Material, Cut Fowers, etc.
CATALOGUE FREE
M. J. HENRY
3010 Westminster Road, Vancouver

Choice Fruit
LANDS
For Sale at $10, $12 and $15 Per Acre.
R. J. STEEL
NELSON, B. C.

The Norden Hotel...
Good accommodation and reasonable rates. One of the best supplied bars in the city. Dining room and lunch counter in connection.
Sater & Johns, Proprietors
COPPER ST., GREENWOOD.

Smoke...
Mountaineer and Kootenay Standard Cigars.
Made by
J. C. Chelin & Co., Nelson

Newmarket Hotel
Is the home for all tourists and millionaires visiting New Denver. British Columbia.
HENRY STEGE, PROPR.

J. R. Cameron.
Leading Tailor of the Kootenays.
Sandon, B. C.

KASLO HOTEL
KASLO B. C.
Is a comfortable home for all who travel to that city.
COCKLE & PAPWORTH.

TREMONT HOUSE
Nelson, B. C., is run on the the American and European plan. Nothing yellow about the house except the gold in the safe.
Malone & Tregillus

The Reco Hotel
SANDON
Will be appreciated by the Tourists, Travelers and Mining Men visiting the Slocan. Everything up-to-date.
W. M. BENNETT
PROPRIETOR

S. J. MICHTON
CRANBROOK, B. C.
Has the largest stock of Pipes, Tobaccoss Cigars and Smokers' Sundries in the interior of B. C. Mail orders receive prompt attention.

STARKEY & CO.
NELSON, B. C.
WHOLESALE DEALERS IN
PRODUCE AND PROVISIONS

The Windsor Hotel
of Grand Forks, B. C., caters to miners, mechanics and smelter men.
A. B. SLOAN, Manager.

Your Summer Suits

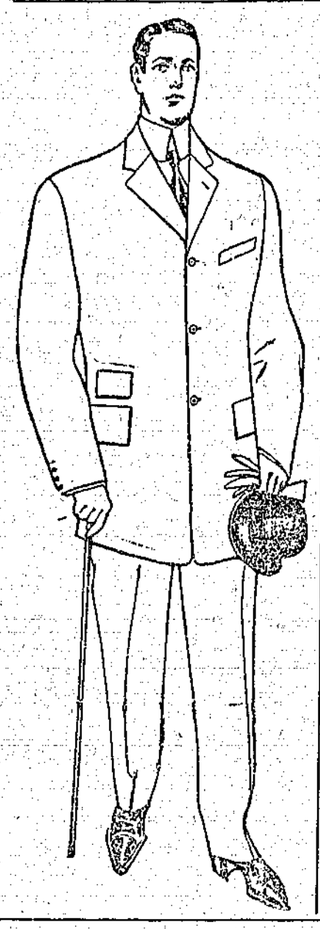

Now that summer is here it will pay you to examine our stock of Summer Suits.

We have a nice line of Two Piece Suits in homespun and flannels from $10.00 to $13.50.

Just received, a shipment of John B. Stetson's Hats, composed of thirteen different styles. Or, if you prefer a Panama, we can give you the real thing for $9.00.

RUSSELL-LAW-GAULFIELD CO.
LIMITED.
Groceries, Hardware, Clothing and Gents' Furnishings.

For some time past I've been buying a dozen of eggs every week at this store, and I invariably find two bad ones in every dozen. Something's got to be done about it, said an irate housekeeper. Well, said the new clerk, naively, and with a quiet smile, mebbe if you'd only bought half a dozen you'd only got one bad one.—Grocer's Literary Gazette.

No one is prohibited from smoking Magdala cigars during Lent.

He—Miss Highnote is certainly a homely girl, isn't she? She—Well, she isn't a beauty, but when you hear her sing you will forget her face. He—Gracious! Is her singing as bad as that?—The Club Fellow.

He—May I have the next dance? She—But I'm engaged.

He—Shure, whit about that? I'm married.

They told the youngster to soak his feet in a tub of salt water if he wanted to toughen them. He soaked his hands, too. It's pretty near time for me to get a licking, he explained. Tomorrow I'm going to sit in this.—New York Sun.

Customer—I want a piece of meat without fat, bone or gristle. Clerk—You'd better have an egg, ma'am.—New York Mail.

Mrs. Skinnum—Why are you all hiding from Tommy? Little Lizzie—Tommy is the butcher coming with the bill.—Philadelphia Record.

Not an Olive, but a Lemon.

"That politician seems willing to extend the olive branch to his enemies."

"Well," was the answer, "it looks like an olive branch to start with, but by the time he gets through trimming the leaves and twigs off, it turns out to be the ordinary big stick."—Washington Star.

They've started a queer restaurant down town; no tables, no chairs, no food, no waiters. What are they running it on, air or water? Neither—Christian Science—you think you eat, so much a think.—Brooklyn Life.

How far are we from Chicago? asks the passenger, plucking at the sleeve of the conductor as that official passes him.

Three wrecks, one misplaced switch and a washout, answers the conductor, hastening on, lighting hisred lantern as he goes.—Life.

The Warm Weather is Here and so is Our Stock of

Summer Drinks

C. & B. Assorted Fruit Syrup, Sweet Cherry Phosphate, Welche's Grape Juice—2 sizes, Morton's Raspberry Vinegar—quarts, Monserat Lime Juice, Lime Juice Cordial, West India Lime Fruit Juice.

The Hunter-Kendrick Co., Lt.

Gauss—How does your dog like your new neighbor? Matchett—It's a little too early to say. Rover has had only one small piece.—Smart Set.

When copper looks like 30 cents cents the whole Boundary can smoke Royal Seal cigars.

When you want a monument or headstone, write to the Kootenay Marble Works, Nelson, B. C. *

THE CANADIAN BANK OF COMMERCE

PAID UP CAPITAL, $10,000,000. RESERVE FUND, $5,000,000.

B. E. WALKER, President. ALEX. LAIRD, General Manager.
H. H. MORRIS, Supt. Pacific Coast Branches.

Branches Throughout Canada, and in the United States and England.

A General Banking Business Transacted. Accounts may be opened by mail with all branches of this Bank.

Savings Bank Department.

Deposits of $1 and upwards received, and interest allowed at current rates. The depositor is subject to no delay whatever in the withdrawal of the whole or any portion of the deposit.

J. T. BEATTIE, Manager Greenwood Branch.

NOTICE.

Notice is hereby given that 30 days after date I intend to apply to the Honorable the Chief Commissioner of Lands and Works, at Victoria, for a special license to cut and carry away timber from the following described lands in Yale district:

No 1—Commencing at southeast corner lot 2338, thence 80 chains north, thence 80 chains east, thence 80 chains south, thence 80 chains west to point of commencement.
Dated April 18th, 1907.

No. 2—Commencing at a post planted at the southeast corner of lot 2338, thence west 20 chains, more or less, thence south 40 chains, thence east 100 chains, more or less, thence north 40 chains, thence west 80 chains to point of commencement.
Dated April 18th, 1907.

No. 3—Commencing at the northeast corner lot 878, thence south 40 chains, thence east 80 chains, thence north 40 chains, thence west 80 chains to point of commencement.
Dated April 18th, 1907.

No. 4—Commencing at the northeast corner lot 878, thence east 80 chains, thence north 80 chains, thence west 80 chains, thence south 80 chains to point of commencement.
Dated April 18th, 1907.

No. 5—Commencing at the northwest corner Limit No. 4, thence north 80 chains, thence east 80 chains, thence south 80 chains, thence west 80 chains to point of commencement.
Dated April 18th, 1907.

No. 6—Commencing at the northwest corner of Limit No. 4, thence north 80 chains, thence west 80 chains, thence south 80 chains, thence east 80 chains to point of commencement.
Dated April 18th, 1907.

No. 7—Commencing at a post planted at the northeast corner of Limit No. 7, about two miles north and one mile least of location post of Limit No 5, thence south 80 chains, thence west 80 chains, thence north 80 chains, thence east 80 chains to point of commencement.
Dated April 18th, 1907.

No. 8—Commencing at a post planted about a mile west of location post of Limit No. 7, at the northwest corner of Limit No 7, thence south 80 chains, thence west 80 chains, thence north 80 chains, thence east 80 chains to point of commencement.
Dated April 18th, 1907.

No. 9—Commencing at the northwest corner of Limit No. 7, thence north 80 chains, thence east 80 chains, thence south 80 chains, thence west 80 chains to point of commencement.
Dated April 18th, 1907.

No. 10—Commencing at a post planted at the northwest corner of Limit No. 7, thence north 80 chains, thence west 80 chains, thence south 80 chains, thence east 80 chains to point of commencement.
Dated April 18th, 1907.

No. 11—Commencing at a post planted at the southwest corner of Limit No. 11, about two miles west of No. 10 location post, thence north 80 chains, thence east 80 chains, thence south 80 chains, thence west 80 chains to point of commencement.
Dated April 18th, 1907.

No. 12—Commencing at a post planted at the southwest corner of Limit No. 11, thence north 80 chains, thence west 80 chains, thence south 80 chains, thence east 80 chains to point of commencement.
Dated April 18th, 1907.

No. 13—Commencing at a post planted at the southwest corner of Limit No. 11, thence west 80 chains, thence south 80 chains, thence east 80 chains, thence north 80 chains to point of commencement.
Dated April 18th, 1907.

No. 14—Commencing at a post planted at the southwest corner of Limit No. 11, thence west 80 chains, thence south 80 chains, thence east 80 chains, thence north 80 chains to point of commencement.
Dated April 18th, 1907.

No. 15—Commencing at a post planted at the southwest corner of Limit No. 11, thence north 80 chains, thence east 80 chains, thence south 80 chains, thence west 80 chains to point of commencement.
Dated April 18th, 1907.

No. 17—Commencing at a post planted at a point about two miles, more or less, south of location post of Limit No. 16, thence east 80 chains, thence north 80 chains, thence west 80 chains, thence south 80 chains to point of commencement.
Dated April 18th, 1907.

No. 18—Commencing at a post planted at a point one mile west, more or less, of location post of Limit No. 17, thence east 80 chains, thence north 80 chains, thence west 80 chains, thence south 80 chains to point of commencement.
Dated April 18th, 1907.

No. 19—Commencing at a post planted at the southwest corner of limit No. 18, thence west 80 chains, thence north 80 chains, thence east 80 chains, thence south 80 chains to point of commencement.
Dated April 18th, 1907.

No 20—Commencing at a post planted 40 chains, more or less east of location post of Limit No. 17, thence south 40 chains, thence east 40 chains, thence north 40 chains, thence west 40 chains to point of commencement.
Dated April 18th, 1907.

No. 21—Commencing at a post planted one mile west, more or less, of location post of Limit No. 12, thence south 80 chains, thence west 80 chains, thence north 80 chains, thence east 80 chains to point of commencement.
Dated April 18th, 1907

No. 13—Commencing at a post planted at the northeast corner of Limit No. 14, thence west 80 chains, thence north 80 chains, thence east 80 chains, thence south 80 chains to point of commencement.
Dated April 18th, 1907.

No. 21—Commencing at a post planted one mile, more or less, north of location post of Limit No. 13, thence north 80 chains, thence west 80 chains, thence south 80 chains, thence east 80 chains to point of commencement.
Dated April 18th, 1907.

No. 22—Commencing at a post planted at the southwest corner of Limit No. 21, thence north 80 chains, thence east 80 chains, thence south 80 chains, thence west 80 chains to point of commencement.
Dated April 18th, 1907.

No 23—Commencing at a post planted at a point two miles, more or less, east of location post of Limit No. 22, thence north 80 chains, thence west 80 chains, thence south 80 chains, thence east 80 chains to point of commencement.
Dated April 18th, 1907.

No. 24—Commencing at a post planted at the southeast corner of Limit No. 23, thence north 80 chains, thence east 80 chains, thence south 80 chains, thence west 80 chains to point of commencement.
Dated April 18th, 1907.

W. CLAYTON,
By J. H. EAST, Agent.

P. BURNS & CO.

Dealers in

Fresh and Salt Meats, Fish and Poultry

Shops in nearly all the towns of Boundary and the Kootenay.

THE ARLINGTON

COPPER ST. GREENWOOD

None but the best brands of liquors and cigars. Morning bracers and and evening hyballs always within easy reach of the 'barkeep."

C. A. DEMPSEY PROP.

Transfer of License

NOTICE is hereby given that at the next meeting of the Board of License Commissioners for the Greenwood License District, to be held at Midway on Saturday, the 15th day of June, 1907, at the hour of 10 o'clock in the forenoon, I intend to apply for a transfer to George H. Bloor of the license now held by me for the Summit hotel at Eholt, B. C.

Eholt, B. C., 3rd May, 1907.
NORMAN LUSE.

The Hotel Slocan

Three Forks, B. C., is the leading hotel of the city. Mountain trout and game dinners a specialty. Rooms reserved by telegraph.

HUGH NIVEN, Prop.

PART IV.

"WATER CLAUSES CONSOLIDATION ACT, 1897.

THIS is to certify that the Rock Creek Irrigation Company, Limited, incorporated the 25th day of March, A. D. 1907, having complied with the provisions of the "Power Companies' Relief Act, 1902," has submitted its undertaking to the Lieutenant-Governor in Council for approval, and that the said undertaking, as shewn by the documents and plan filed, has been approved, and that the same is as follows:—

(1.) The construction of a dam at the point shewn on the plan filed, and the application of waters diverted from Rock Creek for distribution for irrigation purposes on the lands defined on the said plan:

(2.) The construction of canals, ditches, flumes and pipe-lines, and such other works as may be required for irrigation purposes:

(3.) The acquisition of such lands as may be necessary for the Company's undertaking:

(4.) The acquisition of water by record, purchase or otherwise:

(5.) Generally the powers set out in the Memorandum of Association of the said Company.

And this is further to certify that the amount of the capital of the Company upon which will be duly subscribed for carrying on the undertaking, before it exercises the powers conferred by the "Water Clauses Consolidation Act, 1897," and amending Acts, is hereby fixed at Fifteen thousand dollars ($15,000), and such capital shall be subscribed and twenty-five (25) per cent thereof actually paid up within three months from the date thereof; and the time within which work is to be commenced is four months from the date hereof.

And subject as aforesaid such application is hereby approved.

Dated this 2nd day of May, A. D. 1907.
FREDK J. FULTON,
Clerk of the Executive Council.
46-49

INDUSTRIAL WORKERS OF THE WORLD

GREENWOOD LOCAL NO. 311

Meets first and third Wednesdays of every month in Eagles Hall at 8 p. m. Visiting members cordially invited to attend.

FRANK SPEARING, Fin. Sec'y,
EDGAR W. DYNES, President.

TIME IS RIPE TO SAVE MONEY

We offer Special bargains in the following:

Poultry Netting,
Screen Wire Cloth,
Adjustable Screen Windows,
Ice Cream Freezers,
Lawn Hose,
Tents,
Fishing Tackle,
Fire Arms,
Ammunition,
Babies' Go-Carts
Washing and Sewing Machines.

A. L. White & Co.
Phone 16.

NOTICE.

NOTICE. I hereby give notice, that sixty days after date, I intend to apply to Hon., Chief Commissioner of Lands and Works, for permission to purchase the following described land situate in the Similkameen Division of Yale district: Commencing at the southeast corner of Lot 2360, thence east 40 chains, thence north 80 chains, thence west 40 chains, thence south 80 chains to place of commencement, containing 320 acres.

Dated this 30th day of April, 1907.
ROBERT D. KERR.

NOTICE—I hereby give notice that, sixty days after date, I intend to apply to the Hon., the Chief Commissioner of Lands and Works for permission to purchase the following described land, situate in the Similkameen Division of Yale District: Commencing at a post 40 chains south of the south east corner of Lot 2360, thence east 40 chains, thence south 40 chains, thence west 40 chains, thence north 40 chains to place of commencement, containing 160 acres.

Dated this 30th day of April, 1907.
A. C. DALE.

Greenwood Miners' union will celebrate Labor Day, Monday, September 2. Mine and smelter managers please note. 1mtf.

Teaming And Draying

All kinds of heavy teaming and draying done at reasonable rates by W. H. Barnett, Church street. Call him up and see how quickly anything from a pound to ten tons can be moved.

'Phone A 147

CANADIAN PACIFIC RAILWAY

SUMMER Excursion Rates FROM GREENWOOD

$54.55

To Winnipeg, Port Arthur, St, Paul, Duluth, Sioux City.

St. Louis, $62.65. Chicago, $66.05
Toronto, $80.55 Ottawa, $84.60
Montreal, $86.05. St. John, $96.05
Halifax, $103.85

ON SALE
JUNE 6, 7, 8
First-Class Round Trip 90 Days Limit.

Corresponding reductions from all Kootenay points. Tickets available for lake route, including meals and berths on lake steamers. Rates quoted to any Eastern station on application.

J. S. CARTER, D. P. A.,
Nelson.

Premier Hungarian Flour

Is not a new flour on the market. It has been in use for years. Ask for a sack in your next order. Sold by
Hunter-Kendrick Co., Greenwood.
Smith & McEwen, Anaconda.
Hardy & Co. Midway.

Guaranteed by the

Alexander Milling Co'y
BRANDON, MAN.

Transfer of License.

NOTICE Is hereby given that at the next meeting of the Board of License Commissioners for the Greenwood License District, I shall apply for a transfer from me to Morris Van de Bogert of the hotel license now held by me in respect of the Vendome Hotel, situate on lot 8, in block 5, in the town of Anaconda.

Anaconda, B. C., May 14, 1907.
P. THOMPSON.

Greenwood City Waterworks Co.

Supplies electricity for Power, Light, Heating and Ventilation. Power Furnished to mines for hoisting and air-compressor plants, with a guarantee that the service will be continuous. Get our rates before completing your estimates

The..... ..Pacific Cafe

Opened and remodeled, is now the best-appointed Restaurant in the interior of British Columbia. Call and see for yourself. The best cooks and the most experienced and attentive waiters only employed. Everything in season that the market can supply.

Howard Moore, Prop.