Provincial Library

READ BY 5,500

The Kootenay Mail.

READ BY 5,500

Vol. 11.—No. 24. REVELSTOKE B. C. SEPTEMBER 10, 1904 $2.00 Per Year.

The Leading Store

A STIRRING SALE FOR 10 DAYS

Dress Goods

For ten days we are offering a 20 per cent. discount on all our dress goods. This is a genuine bargain offer. All our summer dress goods must move to make room for the fall supply. Come today and see this choice selection before it is too late. A full range of fancy wash silks at 25c. Just arrived a new selection of white fancy brocaded Japanese silks in blouse lengths. Tussore silks in a variety of colored polka dots at different prices, also included in this shipment a full range of the latest dress trimmings on the market. These are a few of our latest arrivals, and are well worthy of your inspection.

THE EMPRESS SHOE

For women (for which we are sole agents in Revelstoke) is the best on the market. Our stock in this department is complete.

IN

MEN'S FURNISHINGS

We lead while others follow. In this department we are showing an up-to-date range of everything in men's wear. Just taken into stock a large shipment of the Albert Shoe, unequalled in style and quality, and at reasonable prices. Last but not least comes our Ready-to-Wear Clothing Department which is filled with the latest styles and patterns. We are also agents for the Campbell's Semi-Ready Clothing, and will take your measure for a suit and guaranteed satisfaction.

Dressmaking department in connection with the store in charge of Miss Wilson, with whom you can confidently place your orders and get entire satisfaction.

W. J. GEORGE

TAYLOR BLOCK, McKENZIE AVE., REVELSTOKE.

Mail Order Dept. C. B. Hume & Co. Write For Samples

LIMITED

DEPARTMENT STORE

If you have a vigorous growing boy put him in "LION BRAND" Clothing.

The best wear Resisting garments we know of. Youthful and becoming patterns; we have the odd pants too, made with double seats and knees, the wearing kind.

Neat Enough.

Our Shoes for men women and children are neat enough for the most exacting, and yet have the

Necessary Qualities.

We will be pleased to show you them.

We have a line of Ladies' Waists in plain lawn, percals, prints and fancy muslin. Seasonable goods. Real nice for every day, see them, they ARE WORTH $1.00. We are SELLING THEM FOR 65 CENTS.

C. B. Hume & Co.

LIMITED

IMPERIAL BANK OF CANADA

Capital Authorized, $4,000,000. Capital Paid Up, $3,000000. Rest, $2,650,000.

Head Office, TORONTO, ONTARIO.

Branches in the Northwest Territories, Manitoba, Ontario and Quebec. And the following points in British Columbia: Cranbrook, Golden, Nelson, Revelstoke, Trout Lake, Vancouver and Victoria.

T. R. MERRITT, President. D. R. WILKIE, Vice-President and General Manager. E. HAY, Assistant General Manager. W. MOFFAT, Chief Inspector.

Revelstoke Branch, B. C.—A General Banking Business Transacted

Savings Department—Deposits Received and Interest Allowed.

Drafts sold available in all parts of Canada, United States and Europe. Special attention given to collections. A. E. PHIPPS, Manager.

ARROWHEAD.

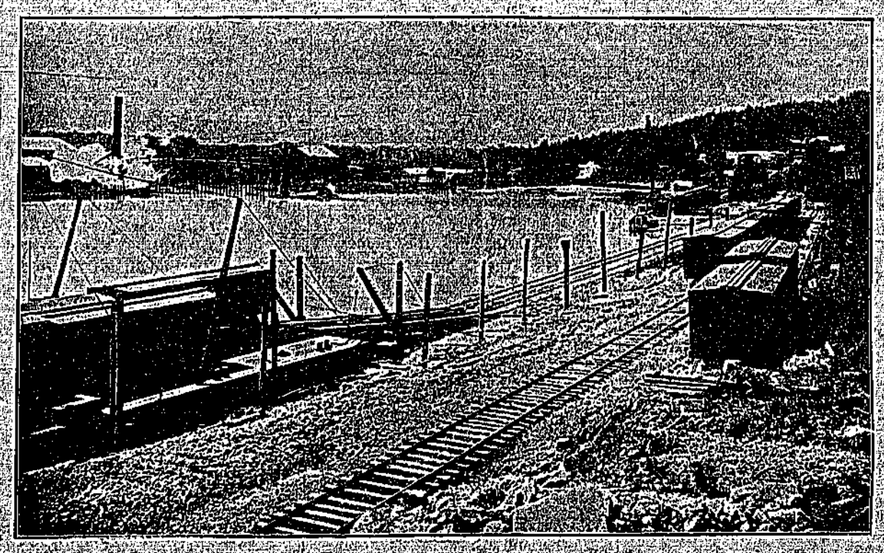

The town of Arrowhead has come prominently forward during the past year as a lumbering centre on account of the large mills of the Arrowhead Lumber Company and Big Bend Lumber Company being located there. Another mill is talked of, and it is certainly a fine site for handling logs enonomically, commanding as it does the timber surrounding Arrow Lakes and extending far back into the mountains on the courses of the streams. It is also a good place to catch logs from the Columbia River which, with its tributaries, drains something like 800 miles of waterway suitable for logging operations.

Other industries will probably follow and Arrowhead has been described as a splendid place for a tannery, seeing that it is in the vicinity of large hemlock forests from which an inexhaustible supply of bark suitable for tanning could be obtained. In addition to the Arrowhead and Big Bend Lumber Companies the Empire Lumber Company and the Yale-Columbia Lumber Company carry on extensive logging operations in the vicinity, and the Pingston Creek Lumber Co's mill is convenient thereto.

LATEST TELEGRAMS.

(Special to the MAIL.)

Foresters' Funds Gone.

Brantford, Ont., this day.—Ernest Gartung, organiser of Canadian Order of Foresters, was arrested on a charge of embezzlement of $3,000, funds of the order.

Grand Trunk Pacific.

Ottawa, this day.—The Transcontinental Railway Commission is rushing work. Arrangements have been made to send surveying parties from Abitibi to Moncton. Nothing can be done between Abitibi and Winnipeg until it is seen what is to be done with the surveys the Grand Trunk have been making. If satisfactory government will take them over. Twenty-seven surveying parties are now being organized.

The Grand Trunk Wreck.

Richmond, Que., this day.—The verdict on the recent Grand Trunk Railway collision, in which ten lives were lost, was reached yesterday. The coroner's jury holds Conductor Norman Atkinson and engineer Frank Schwager, of Sherbrook, directly responsible for the accident and death of the victims, but adds they are not prepared to say they are guilty of criminal negligence.

To Control Members.

Toronto, this day.—At a meeting of the farmer's association yesterday it was suggested that every political candidate be made to sign an undated resignation form, prior to election, then to be used should the member betray his pledges to his constituents.

Campaign Opened.

St. John, N.B., this day.—R. L. Borden, Conservative leader, opened the party election campaign here last night.

Fire at Kamloops.

Kamloops, this day.—Fire last night totally destroyed the sawmill plant of the Kamloops Sawmills Ltd. The loss is estimated at $50,000. Most of the lumber was saved. The insurance was $20,000.

Bews says

Our label on a bottle or package is a guarantee of quality every time. We know.

Walter Bews, Phm. B.

Druggist and Stationer.

Next Hume's Block.

THE WAR.

Russians in Full Retreat—Japs Trying to Head Them Off—Stakelberg Saves His Army. Depression at St. Petersburg—Czar Starting for the Front—Port Arthur In Despair—Fighting at Mukden—Russians Want Peace—Kuroki Reported Killed.

Warsaw, Sept. 6.—Twenty quick firing batteries which the Emperor expected to inspect this week have been hastily placed on trains and have left for the front.

The news from the front indicates that Oyama, having failed to surround Kuropatkin at Liaoyang, is pressing Kuropatkin's rear with all the power of his tired troops, while hurrying forward a column which crossed the Taitse River at Bensihu, thirty miles northeast of Liaoyang and five miles due east of Yentai station, in the hope of cutting the Russians line of retreat below Mukden.

Mukden, Sept. 6.—The retreat of Gen. Kuropatkin's army is being carried out in good order, despite the terrible condition of the roads, rendered sodden by the rains which fell yesterday and today, which mire the lumbering guns and heavy transport trains. Long lines of commissariat wagons drawn by steaming mules, horses, and even bullocks, are straining their way north over the main road from Yentai. Beyond them come long trains of artillery, and back of them still, Kuropatkin and his army.

The Japanese are hanging on Kuropatkin's flanks, keeping the Russians engaged in a continuous rearguard action.

Marshal Oyama seems to be making a race for Mukden. He evidently has great superiority in numbers, especially in artillery. As this dispatch is filed, the correspondent of the Associated Press can hear the booming of the Japanese cannon, which are in place fourteen miles from Mukden.

London, Sept. 6.—The only direct news bearing Sunday's date came by way of Tokyo in a report from Marshal Oyama, saying Liaoyang fell completely into the hands of the Japanese Sunday morning, that the Japanese casualties were heavy.

The only comfort for the Russians at home was the news conveyed in a report from Kuropatkin, that General Stakelberg's First Siberian Army Corps of 25,000 men, reported on Saturday as having been cut off to the westward of Liaoyang had been safely extricated, and that the corps succeeded in joining the main Russian body on the right bank of the river.

General depression exists at St. Petersburg and the Czar's imperial train is being got in readiness to take him to the front.

The three days' assault ended Sunday at Port Arthur and resulted in the Japanese being repulsed, but the exhausted garrison, reduced to 12,000 men, cannot stand the strain much longer. They are waiting in hopes that General Kuropatkin will gain a great victory and thus come to their relief.

St. Petersburg, Sept. 6.—It is reported that General Kuropatkin was forced to abandon 200 guns.

St. Petersburg, Sept. 6.—General Kuropatkin's rear guard has been almost annihilated and the main Russian army is in imminent danger of being surrounded.

Mukden, Sept. 6.—Preparations for the evacuation of Mukden are proceeding. The Japanese advance is within 30 miles.

Tokio, Sept. 2.—A number of vessels are engaged clearing mines at Port Arthur by Russians. One steamer struck a mine and was blown up.

Paris, Sept. 8.—The St. Petersburg correspondent of the "Echo de Paris" says: "A great battle is going on before Mukden. The Eighth and Seventeenth Corps are engaged under General Kuroki. General Kuropatkin, with the bulk of his troops, is moving towards Tieling."

Shanghai, Sept. 7.—There are reports that thousands of Chinese are being forced to construct earthworks at Tieling, where General Kuropatkin will make his next stand.

St. Petersburg, Sept. 7.—Peace is being eagerly discussed by thousands of Russians in this city and in Moscow today, notwithstanding what is deemed the military splendor of General Kuropatkin's retreat.

London, Sept. 8.—The Daily Mail's Kupanktz correspondent, cabling under date of Sept. 7, says: "Rail cars, at the rate of 80 a day, loaded with wounded, are passing through the station for Mukden. The shrapnel injuries are frightful, and a majority of the men succumb on the journey to the hospital.

Mukden, Sept. 8.—Wild rumors are afloat of a fight 11 miles northwest of Liao Yang. Reports are that General Kuroki has been killed and two Japanese generals made prisoners. There is no confirmation to the report.

London, Sept. 9.—The St. Petersburg authorities today express themselves confident that the critical stage of the Russian retreat has passed and that General Kuropatkin is no longer in danger of losing any part of his forces to the pursuing Japanese.

St. Petersburg, Sept. 9.—The best information of the war office indicates Kouropatkin lost 17,000 men during the ten days battle at Liao Yang.

Chefoo, Sept. 9.—Apparently well-informed Japanese who have reached Chefoo from Fort Dalny, report the Japanese army before Port Arthur preparing to make another assault on the fortress.

Chefoo, Sept. 9.—A Japanese column belonging to the force besieging Port Arthur, numbering approximately 700 men, met with a frightful disaster through the explosion of an electric land mine.

LATEST REPORT.

Big Russian Force in Danger.

London, Sept. 9.—The Daily Express publishes a despatch saying that 17,000 Russians are south of Mukden surrounded on three sides by Japanese and in a position of extreme danger.

Creamery Butter.

We are receiving weekly shipments of splendid Butter direct from the factory in lb. prints, 14, 28 and 56 lb. boxes.

Fruit in Season.

Leave your orders for Berries and other Fruits as they come in. We also have Preserving Pans in Aluminum and Granite ware, Sealers, and sugar. Hardware, Harness, Crockery, Glassware, Hay and Feed. Agents for McClarys Stoves.

BOURNE BROS.

Headquarters for Groceries, Harness, etc.

REID & YOUNG

MID-SUMMER CLEARING

SALE

45c. Dress Goods for 25. 25c. Dress Goods for 15
100 Shirt Waists at 50c. 150 Shirt Waists at $1.00
All others at equally low prices. All this season's goods.

Ladies Wrappers, one line to clear, $2.00, now $1.00

PARASALS Two-Frilled White Silk, regular $3.50, now $2.00. All other lines at cost and below.

BOYS' LINEN SUITS Regular $2.50, now $1.50. Cheaper Suits at 75c. per suit.

MILLINERY At Half-Price. Children's Sailor Hat at Cost.

All summer Goods must go regardless of cost

BARGAINS IN ALL LINES

Dressmaking. Butterick's Patterns.
Satisfaction Guaranteed.

REID & YOUNG

P. BURNS & CO.

Wholesale and Retail

Meat Merchants.

Head Office, Abattoir and Cold Storage:

Calgary, Alberta

TO OUR PATRONS

Having sold out our Grocery business to Messrs Bourne Bros. we take this opportunity of thanking our many customers for their liberal patronage.

We intend to carry on the Men's and Boy's Furnishings, Boot and Shoe business on a large scale, and the famous FIT-REFORM CLOTHING.

Our stock of Men's and Boys' Clothing is arriving daily, and when we have our intended changes made to our store, we will be able to show Revelstoke and surrounding country one of the most up-to-date stores in British Columbia.

Macdonald & Monteith

FIRST STREET.

The Kootenay Mail

PUBLISHED SATURDAY
—AT—
REVELSTOKE, B.C.

Subscription Price, $2.00 Per Annum

ADVERTISING RATES on application. Changes in standing advertisements must be in by 9 a.m. Wednesday of each week to secure good display. Standing advertisements will be changed twice a month without extra charge. For more frequent alterations the time occupied in making same will be charged at usual rates.

JOB PRINTING promptly executed at reasonable rates.

TERMS—Cash. Subscriptions payable in advance.

CORRESPONDENCE invited on matters of public interest. Communications to Editor must be accompanied by name of writer, not necessarily for publication, but as evidence of good faith. Correspondence should be brief.

HARVEY, McQUARTER AND PINKHAM,
BARRISTERS, SOLICITORS, ETC.
OFFICES: MOLSONS BANK BLOCK, REVELSTOKE, B. C.
Money to loan.
Offices: Revelstoke, B.C.; Fort Steele, B.C.
GEO. S. McQUARTER, Revelstoke, B. C.
A. M. PINKHAM, Revelstoke, B. C.
J. A. HARVEY, Fort Steele, B. C.

JOHN MANNING SCOTT B. A., L. L. B.
BARRISTER, SOLICITOR, ETC.
First Street. Revelstoke, B.C.

EDWARD A. HAGGEN,
MINING ENGINEER,
(Mem. American Institute Mining Engineers)
(Mem. Canadian Mining Institute.)
REVELSTOKE, B.C.
Examination of and reports on Mineral Properties a Specialty.

The Kootenay Mail

UNION LABEL

SATURDAY, SEPTEMBER 10, 1904.

INDUSTRIAL DISPUTES.

One of the greatest troubles of the present day is found in industrial disputes. Capital organises on one hand and labor on the other. Some organisations of capital avow their determination to annihilate the unionism of labor, while others are animated with the same object that dominates the responsible unions, namely the business protection of their interests. Stannard Baker has an excellent article in McClure's Magazine in which he points out that the labor problem is simply one of business, or as Conductor Stevens, chairman of the Protective Board of Conductors and Trainmen for Pacific Division, who is one of the most experienced men in dealing with railroad labor problems in the west, puts it:—"A cold-blooded business proposition." Mr. Baker points out the unwisdom of organisations of employers who declare for downing unionism, and who regard industry as war. He shows that manufacturers contract for the purchase of their raw materials after a friendly conference with those who have them for sale, and asks why they should not treat labor so far as the wage question is concerned in the same way, and agree to buy so much of it at such a price, after a friendly conference with those who have labor for sale? As to unionism, he contends that the excesses of unionists for the most part emanate from young organisations of semi-skilled or wholly unskilled workers who have barely grasped the first principles of unionism. There is no trouble with the great international unions, as the trainmen, the printers, the cigar makers, the iron founders, and unions that have passed the mushroom stage. These mushroom unions appear to be passing out of existence, committing suicide by their own excesses. A high official of the American Federation of Labor contends that thirty per cent of existing unions will thus bring about their own dissolution while the great international organisations such as those we have referred to will increase their membership and power from the very fact that they conduct negotiations for the amendment of existing grievances on business principles with the employers or corporations with whom they are called upon to deal.

The sitting of the Railway Commission in Revelstoke served to demonstrate the value of this institution in adjusting differences between the public and the railway companies. The commission showed a desire to see justice done and went patiently and carefully into all questions submitted to them. The gentlemen comprising the commission are men of strong character who are evidently determined to see the spirit of the law constituting the Commission carried out in its integrity, and the public have now at hand a tribunal to which they can appeal with confidence.

In his sermon, reported in another column, Rev. C. H. M. Sutherland, of the Revelstoke Methodist Church, drew attention to an important matter affecting cities, when he said they should join hands to carry out an early trading movement by which the late hours shop employes have to submit to on Saturday night might be avoided.

The Revelstoke Board of Trade is to be congratulated on the complimentary remarks of the railway commissioners with reference to the matters brought before them. The Commissioners admitted that the memorial of the Revelstoke Board raised the most important issues yet presented to them—issues which, as they remarked, were of wide spread importance, and would involve very full and careful consideration.

CORRESPONDENCE.

Missing Authorities.

Editor KOOTENAY MAIL:

Sir,—Shall the citizens of our town be compelled to get a search warrant to find the health officer and other authorities, whose duty it is to look after the cleanliness of our town, in order to prevent the creation and spreading of contagious diseases? They must be asleep when they allowed the contents of an aged cesspool to be dumped on the main streets. Although it was mixed with clay it is being ground into dust under traffic, and is driven by the wind into houses and people's faces, and they are compelled to inhale it whether they like it or not.

I might also draw their attention to a certain public house whose outhouses are situated close to the sidewalk, and have been there a number of years without attention. It certainly is a public nuisance and an outrage in a civilized community. It is more worthy of the attention of the chief of police than a few ashes and chips in the back yard every spring.

I am, etc.,

A. CITIZEN.

THE MINING MAGAZINE.

In an introductory editorial defining its aim and scope, the Mining Magazine, of New York, incidentally calls attention to the lines along which improvements in technical journals are needed. It says:

"A publication must of necessity rely upon its ability to fill a need. The Mining Magazine aims to fill the need of a monthly record and review of matters of permanent interest and value to the English-speaking miner and metallurgist the world over.

"Its special effort is to keep the active manager, superintendent and engineer in the field in touch with the latest and best practice in all branches of his calling. The articles, while brief, aim to be comprehensive, and as far as possible each paper is from the pen of the man best qualified to speak on the subject of which he treats. While not neglecting theoretical discussions, particular attention is paid to the practical phases of the different classes of mining work.

"In addition to the contributed articles, the Magazine presents in digested form information of special mining and metallurgical interest as it appears in the technical periodicals and new books and in the proceedings of societies. Owing to the division of editorial responsibility, each reviewer has to deal with subjects along the line of his own practice.

"An index to current literature of interest to the miner and metallurgist is provided, and it is the intention to make this complete as regards original articles of permanent value, to the end that through it the busy man may keep abreast of whatever of importance relating to his own specialty is published in any language or country."

NEW PATENTS.

Rowland Brittain, Patent Attorney of Vancouver, sends the following report, being an abstract from the Official Gazette of the United States Patent Offices for the week ending Aug. 16th, 1904.

During this week 593 Patents were issued to citizens of the United States, Africa 1, Canada 8, Columbia 1, Denmark 2, Great Britaid 22, France 6, Germany 14, Italy 1, Natal 1, New South Wales 1, New Zealand 1, Russia 1, Sweden 2, and Victoria, Australia 3.

Joseph Bonneau, of Vancouver, received this week a U. S. Patent on his Stereotype Matrix frame. Samuel Haigh, of Vancouver, a U. S. Patent on a machine for venting and re-stopping the vents of cans. H. R. MacDonald, of Vancouver, and I. G. Colcord, of DesMoines, Iowa, a U. S. Patent on their vehicle brake.

LABOR DAY CELEBRATION.

A Great Success—Big Crowds Witness the Sports.

Monday was an ideal day for the celebration of Labor Day at Revelstoke. The weather was all that could be desired, being warm enough for comfort but not scorchingly hot, the sun's rays being tempered with clouds nearly the whole day. Quite a large number of outsiders were present, although scarcely as many as were expected, and the utmost order and decorum was observed throughout the whole proceedings. The Independent Band was on hand from an early hour and continued discoursing appropriate musical selections during the day. They met the Vancouver contingent at the station on the arrival of the early morning train and escorted them to their hotel up town, where they rested for a few hours previous to engaging in the lacrosse match.

A grand parade was then formed at the city hall which, preceded by the band paraded through the principal streets. The International Association of Mechanics turned out in force with their banner in the front borne by two of their number, in fantastic dress, one representing John Bull and the other Uncle Sam. The journeymen tailors, boiler makers, blacksmith's with their implements of trade, hook and ladder company and others, made a procession of considerable length, accompanied as they were by large numbers of citizens, who lined both sides of the streets on the route.

The lacrosse match in the afternoon between Vancouver and Revelstoke attracted a large crowd, and, as the teams were pretty evenly balanced, the game was watched with the keenest interest. The home team put up a good fight, but victory finally perched on Vancouver by a score of 4 to 5. Our boys have no reason to be downcast at the result, as Vancouver is one of the crack teams of the province and the home team lacked sufficient preparation.

TUG OF WAR.

The tug of war is always specially looked upon as one in which excitement reigns supreme, and so it proved in this case when the three teams lined up. After some strong pulling the Big Eddy mill team were declared the victors.

The crowd then transferred itself to Front Street where the rest of the day's sports were to be held. The first item on the programme was the horse races, with the following result: 1st, Brown's "Rosa Lee"; 2nd, Fleming's "Spider"; 3rd, Maley's "Polly". The second heat stood: 1st, Fleming's "Spider"; 2nd, Maley's "Polly"; 3rd, Brown's "Duncan".

The Fire Brigade races were next in order, the contestants being companies 1 and 2 and that of the C. P. R. The first was won by the No. 1, the C. P. R. coming in a close second. The second, or wet test, was exciting, but the result was disputed, the time being about 34 seconds. It was declared a draw, and, as it was getting dark, it and the dry test, was postponed till 10 o'clock on Tuesday morning.

The result of the coupling contest was: First team No. 1—1.10, No. 2, 1.27 3-5, C. P. R., 1.14. Second team No. 1—1.0 4-5, No. 2, 1.19 4-5, C. P. R., 1.12. There was a good deal of jubilation among the members of No. 1 and their friends at the result.

The coupling done by Messrs. Needham and Jamieson was one of the best exhibitions ever seen in Revelstoke. Contests of this nature are beneficial to both fireman and citizens.

The water test was then entered upon between the C. P. R. and No. 1 brigade, resulting in No. 1 winning—time 31 sec. The C. P. R. team made a good run, but fell short in coupling, consequently they had not the nozzle on when the water came. This lost them the race. Had it not been for this mishap the result might have been different.

The lacrosse match Sandy v. Sandy did not come off. Various conjectures have been made as to the reason, the most probable of which is that the state of the atmosphere, together with the obesity of the two captains, caused them to wilt when they came to the scratch.

The football match between the C. P. R. and city resulted in a tie, each having 3 goals.

Putting the shot, 21 lbs., was won by Upper 1st, McLennan 2nd.

FOOT RACES.

The juveniles had their innings and the winners, as might be expected, were highly pleased at the result:

Boys over 12, 50 yds.—1st H. Creelman; 2nd E. Streeter; 3rd F. Berger. Girls over 12, 50 yds.—1st A. Burget; 2nd E. Bell; 3rd C. Fraser. Boys under 12, 25 yds.—1st W. Knox; 2nd E. Corley; 3rd W. Galligan. Girls under 12, 25 yds.—1st N. Robinson; 2nd S. Sweeney; 3rd L. McCarthy.

Dr. Price's CREAM Baking Powder
IN USE THE MOST ECONOMICAL
Greater in leavening strength, a spoonful raises more dough, or goes farther.
Price Baking Powder Co.
CHICAGO, U. S. A.

100 yds., open—1st C. H. Knowles; 2nd L. Schnieder. ¼ mile, open—1st C. H. Knowles; 2nd W. McGee. Three legged race,—1st E. Pettipiece and J. Morgan; 2nd O. Promey and S. McRae.

CIVILIAN RIFLE ASSOCIATION SHOOT.

The following are the names of winners of the aggregate score for money prizes:—

	200	500	600	Total	Prize
Capt. H. A. Brown	32	32	27	91	8
Lieut. H. B. Stonex	30	26	28	84	7
R. Smith	31	21	26	78	6
B. A. Lawson	26	32	20	78	5
Capt. Forsland	23	31	22	76	4
J. Price	26	23	22	71	3
Lench	27	22	22	71	3
E. Hawson	29	18	22	69	3
Clark	24	25	19	68	2
E. Paget	27	21	18	66	2
G. Sutherland	25	22	17	64	2
P. Christerson	19	21	18	58	1
F. Bourne	21	16	17	54	1
W. Moscrop	12	21	20	53	1
J. Donald	18	12	18	48	1
H. Cooke	6	17	11	44	1

Range Prizes for highest scores at each range: 200 yards—1st, Captain H. A. Brown, cigarette, presented by J. Guy Barber; 2nd, R. Smith, fountain pen, presented by Canada Drug and Book Co., 3rd, H. B. Stonex, pair of razors, presented by W. M. Lawrence. 500—1st, Captain H. A. Brown, umbrella, presented by W. J. George; 2nd, B. A. Lawson, pipe, presented by R. Smith, 3rd, Captain Forsland, brass candle sticks, presented by W. Bews. The tie between Captain H. A. Brown and B. A. Lawson, was decided by firing three shots at 500 yards with the following results: Captain H. A. Brown, 5, 5, 5; B. A. Lawson, 5, 3, 5. 600 yards—1st, H. B. Stonex, one set of dishes, presented by B. A. Lawson; 2nd, Captain H. A. Brown, pipe, presented by R. M. Smythe; 3rd, R. Smith, half dozen cambric handkerchiefs, E. B. Wells, 4th, Captain Forsland, box of cigars, presented by Mayor Brown.

Refreshments were served on the range through the kindness of Messrs. Bourne and the Revelstoke Wine and Spirit Company.

Money prizes are in the hands of H. B. Stonex, Lieut.

NAKUSP.

From Our Own Correspondent.

The C. P. R. is rushing the work on the tug Columbia.

A son was born to Mr. and Mrs. F. W. Jordan last Friday.

Quite a number of the citizens went to Slocan for Labor Day.

Miss Olive Vauderburgh has gone to Vancouver to attend high school.

We are sorry to have to report that Mrs. J. Parent of this place is very ill at Roseberry.

We regret to report that a sister of Miss E. Grenfell died on Saturday last at Vancouver.

The Yale Columbia Lumber Co's large engine broke down on Monday. It will take three or four days before she is running again.

VERNON.

From Our Own Correspondent.

Superintendents Marpole and Kilpatrick were in Vernon with the railway commission Monday.

G. Henderson, manager of the Bank of Montreal, is away on holidays. He intends to visit Victoria, Seattle, and Sound cities before returning home.

Two well known sports are reported to have shot one hundred and three grouse at the opening of the season. Such wholesale slaughter is outrageous and tends to defeat all game laws.

Mr. and Mrs. H. K. Livingston, of Arrowhead, arrived here Monday with the intention of residing here permanently. Mr. Livingston has been appointed agent for the New York Life Insurance Company.

USE ROYAL CROWN SOAP
The Best in the World
Mail us 15 Royal Crown Soap Wrappers, and in return we will mail a beautiful Picture size 16x20; or for 25 Wrappers your choice of over 100 books. Drop us a post card asking for a catalogue of premiums to be had FREE for Royal Crown Soap Wrappers.
Address
The Royal Soap Co., Limited.
Vancouver, B.C.

The Presbyterians have a church opening here on Sunday the 11th, when Rev. J. Millar, M.A., will preach. Mr. Millar is one of the brightest of the young men in the Presbyterian Church in the west.

Messrs. McKenzie and Martin have opened up their new store on Barnard Avenue. These young men are of the right stamp and are very enterprising, and we predict a bright future for them. Their new store looks bright and attractive.

The Railway Commission has come and gone, and there is a town full of people kicking themselves. The case before the commission was the poorest presentation that could be imagined. Perhaps the representatives are to be excused because they did not know until Friday the 2nd that the commission would sit here, but ordinary prudent business business men would have prepared themselves for any emergency. It is safe to say that the visit of the commission will not result in the establishment of the much desired daily service through the winter. It is also safe to say that the commission will give no further thought of Vernon except that they got a good dinner here and some good mince pies for desert. A good dinner is all right, but they should have been given some hard facts first.

LABORS CALL.

The Inland Printer remarks: "The Colorado situation, with its horrible loss of life, rash disregard of the constitutional guarantees and unspeakable brutality, is the almost inevitable result when men who know neither the need nor benefits of compromise gain the ascendancy. The rule-or-ruin policy in industrial disputes always spells waste, and often worse. The jurist, statesman, economist and moralist may each be able to draw a moral from the recent happenings in the Centennial State, but a pertinent and practical one for the industrialist is that more can be gained by reason and fair dealing than by force."

SELKIRK LODGE, NO. 12, I. O. O. F.
Meets every Tuesday evening in Selkirk Hall at 8 o'clock. Visiting brethren cordially invited to attend.
H. G. GOUGH, N.G. J. MATHIE, Sec

Kootenay Lodge No. 15 A.F. & A.M.
The regular meetings are held in the Masonic Temple, Odd Fellows Hall, on the third Monday in each month, at 8 p.m. Visiting brethren cordially welcomed.
C. A. PROCUNIER, SECRETARY.

Wm. Fleming,
Wholesale and Retail
Meat Merchant.
Fish and Game in Season.
First St., Revelstoke.

A. E. BOAK
has opened in the Cowan Block the best makes of silverware and cutlery.
Agent for Raymond Sewing Machines
Pianos and Organs sold or exchanged.
THIRD STREET. REVELSTOKE

—TRY—
THE OWL RESTAURANT
First Street,
East of Molsons Bank Revelstoke.
For your meals. Open day and night. Meals 25c and upward. Special weekly rates. Good service guaranteed.
YODO FUJII, Proprietor.

To Trappers
Raw Furs Bought
Cash Prices Paid
F. B. WELLS,
Exporter of Furs.

OCEAN STEAMSHIPS.
Royal Mail Lines.
Cheapest Route to the Old Country.
ALLAN LINE—From Montreal.
Parisian ..... Aug. 19
Tunisian ..... Aug. 26
Ionian ..... Sept. 2
DOMINION LINE—From Montreal.
Kensington ..... Aug. 13
Dominion ..... Aug. 20
Vancouver ..... Aug. 27
Canada ..... Sept. 3
CAN. PAC. ATLANTICS. S.—From Montreal.
Lake Champlain ..... Aug. 18
Lake Erie ..... Sept. 1
Lake Manitoba ..... Sept. 8
AMERICAN LINE—From New York.
St. Louis ..... Aug. 20
New York ..... Aug. 27
WHITE STAR LINE—From New York.
Majestic ..... Aug. 17
Oceanic ..... Aug. 24
Teutonic ..... Aug. 31
CUNARD LINE—From New York.
Etruria ..... Aug. 20
Lucania ..... Aug. 27
Umbria ..... Sept. 3
Passengers ticketed through to all parts of Great Britain and Ireland, and at specially low rates to all parts of the European continent. Apply to nearest railway or steamship agent or to
T. W. BRADSHAW, Agent, Revelstoke
W. P. F CUMMINGS, Pacific Agent

St. ANN'S CONVENT
KAMLOOPS, B. C.
FALL TERM WILL BEGIN SEPT. 5TH.
HEALTHY Location, Modern Conveniences. All Departments. Special courses in Music, French, Plain and Fancy Needlework under competent instructors. The aim is to cultivate both mind and heart, develop a sound body, and fit the student for the womanly duties of life.
Boys under 12 years of age are received as day pupils.
For particulars address:
SISTER SUPERIOR, Kamloops.

J. SAMSON
Painter, Paperhanger, Signwriter
KALSOMINING DONE.
Orders receive prompt attention.
Second street. REVELSTOKE

C. J. Wilkes
MACHINIST & BLACKSMITH
All Kinds of Jobbing Work Done.
Sewing Machines and Bicycles Cleaned and Repaired.
Keys fitted on the Shortest Notice.
Opposite Salvation Army FIRST ST.

Licensed Auctioneer for City of Revelstoke.

J. MALEY
WILL RE-OPEN
His Flower, Fruit and Vegetable Store in J. SAMSON'S BUILDING, SECOND STREET ON MONDAY, JULY 4th
Fresh Vegetables, Pot Plants and Flowers, and Fruit for Sale. Orders taken for locally grown Tomato and other Plants for setting out.

WOOD YARD
I have started a permanent Wood Yard on Third street. With my past experience I hope to be in a position to satisfy all requirements of customers. Mill and cordwood supplied in any lengths at reduced prices for cash.
R. SAMSON.

W. A. McDonald
PLASTERER & BRICKLAYER
REVELSTOKE
The only first-class plasterer in town. Let me know your requirements. A Carload of Lime just imported. A Carload of Brick under order.

THE CITY EXPRESS
E. W. B. Paget, Prop.
Prompt delivery of parcels, baggage, etc., to any part of the City.
Any Kind of Transferring Undertaken.
All orders left at R. M. Smythe's Tobacco Store, or by Telephone, No. 7 will receive prompt attention.

PALACE RESTAURANT
McKenzie Ave. (next Bourne Bros. Store)
First-class Meals, also short orders served day and night.
Mrs. R. E. McKittrick, Proprietress

SEE
Wing Chung's newly imported stock of Chinese and Japanese goods.
The best assortment ever landed in Revelstoke of useful and ornamental articles:
Tea services, Plates, Baskets, Cane Chairs, Handkerchiefs, Flower Pots, Umbrella Stands, Lunch Baskets, Smoking Jackets, Silk Goods.
GOLD FISH
Finest stock of candies and fruit in town.
Front Street, Revelstoke

Jas. I. Woodrow,
BUTCHER.
Retail Dealer In
BEEF, PORK, MUTTON, Etc.
Fish and Game in Season.
All orders promptly filled.
REVELSTOKE, B. C., Corner Douglas and King streets.

DON'T MARRY, DOCTOR or despair, "Don't do a thing" till you see clearly what's best by aid of Flashlights on Human Nature, on health, disease, love, marriage and parentage. Tells what you'd ask a doctor, but don't like to. 240 pages, illustrated, 25 cents; but to introduce it we send one only to any adult for postage, 10 cents. M. HILL PUB. CO., 129 East 28th Street, New York.

LEARN SHORTHAND AT HOME
by correspondence. 10 weekly lessons will make you perfect.
OBTAIN HIGHER SALARY
Shorthand is nowadays indispensible to everybody. Utilize spare time. Very moderate fee. We procure positions. Write for free booklet.
CENTRAL CORRESPONDENCE COLLEGE,
215, Temple Chambers,
Temple Avenue, London, E.C.

Synopsis of Regulations for Disposal of Minerals on Dominion Lands in Manitoba, the Northwest Territories and the Yukon Territory.

Coal.—Coal lands may be purchased at $20 per acre for soft coal and $20 for anthracite. Not more than 320 acres can be acquired by one individual or company. Royalty at the rate of ten cents per ton of 2,000 pounds shall be collected on the gross output.

Quartz.—Persons of eighteen years and over, and joint stock companies holding free miner's certificates may obtain entry for a mining location.

A free miner's certificate is granted for one or more years, not exceeding five, upon payment in advance of $7.50 per annum for an individual, and from $50 to $100 per annum for a company, according to capital.

A free miner having discovered mineral in place, may locate a claim 1500x1500 feet by marking out the same with two legal posts, bearing location notices, one at each end on the line of the lode or vein. The claim shall be recorded within fifteen days if located within ten miles of a mining recorder's office, one additional day allowed for every additional ten miles or fraction. The fee for recording a claim is $5.

At least $100 must be expended on the claim each year or paid to the mining recorder in lieu thereof. When $500 has been expended or paid, the locator may, upon having a survey made and upon complying with other requirements, purchase the land at $1.00 an acre.

Permission may be granted by the Minister of the Interior to locate claims containing iron and mica, also copper, in the Yukon Territory, of an area not exceeding 160 acres.

The patent for a mining location shall provide for the payment of a royalty of 2½ per cent on the sales of the products of the location.

Placer Mining, Manitoba and the N.W.T., excepting the Yukon Territory.—Placer mining claims generally are 100 feet square; entry fee, $5, renewable yearly. On the North Saskatchewan River claims for either bar or bench, the former being 100 feet long and extending between high and low water mark. The latter includes bar diggings, but extends back to the base of the hill or bank, but not exceeding 1,000 feet.—Where steam power is used, claims 200 feet wide may be obtained.

Dredging in the rivers of Manitoba and the N.W.T., excepting the Yukon Territory.—A free miner may obtain only two leases of five miles each for a term of twenty years, renewable in the discretion of the Minister of the Interior. The lessee's right is confined to the submerged beds or bars of the river below low water mark, and subject to the rights of all persons who have, or who may receive entries for bar diggings or bench claims, except on the Saskatchewan River, where the lessee may dredge to high water mark on each alternate leasehold.

The lessee shall have a dredge in operation within one season from the date of the lease for each five miles, but where a person or company has obtained more than one lease one dredge for each fifteen miles or fraction is sufficient. Rental, $10 per annum for each mile of river leased. Royalty at the rate of two and a half per cent collected on the output after it exceeds $10,000.

Dredging in the Yukon Territory.—Six leases of five miles each may be granted to a free miner for a term of twenty years, also renewable.

The lessee's right is confined to the submerged bed or bars in the river below low water mark, that boundary to be fixed by its position on the 1st day of August in the year of the date of the lease.

The lessee shall have one dredge in operation within two years from the date of the lease, and one dredge for each five miles within six years from such date. Rental, $100 per mile for the first year, and $10 per mile for each subsequent year. Royalty same as placer mining.

Placer Mining in the Yukon Territory.—Creek, river, gulch and hill claims shall not exceed 250 feet in length, measured on the base line of the general direction of the creek or gulch, the width being from 1,000 to 2,000 feet. All other placer claims shall be 250 feet square.

Claims are marked by two legal posts, one at each end, bearing notices. Entry must be obtained within ten days, if the claim is within ten miles of mining recorder's office. One extra day allowed for each additional ten miles or fraction.

The person or company staking a new mine is entitled to a claim of 1,000 feet in length, and if the party consists of two, 1,500 feet altogether, on the output of which no royalty shall be charged, the rest of the party ordinary claims only.

Entry fee, $10. Royalty at the rate of two and one-half per cent on the value of the gold shipped from the Yukon Territory to be paid to the Comptroller.

No free miner shall receive a grant of more than one mining claim on each separate river, creek or gulch, but the same miner may hold any number of claims by purchase, and free miners may work their claims in partnership by giving notice and paying fee of $2. A claim may be abandoned, and another obtained on the same creek, gulch or river, by giving notice and paying a fee.

Work must be done on a claim each year to the value of at least $200.

A certificate that work has been done must be obtained each year. If not, the claim shall be deemed to be abandoned, and open to occupation and entry by a free miner.

The boundaries of a claim may be defined absolutely by having a survey made and publishing notices in the Yukon Official Gazette.

Petroleum.—All unappropriated Dominion Lands in Manitoba, the North-west Territories and within the Yukon Territory are open to prospecting for petroleum, and the minister may reserve for an individual or company having machinery on the land to be prospected, an area of 640 acres. Should the prospector discover oil in paying quantities, and satisfactorily establish such discovery, an area not exceeding 640 acres, including the oil well and such other land as may be determined, will be sold to the discoverer at the rate of $1.00 an acre, subject to royalty at such rate as may be specified by order-in-council.

Department of the Interior, Ottawa, February, 1904.

JAMES A. SMART
Deputy of the Minister of the Interior.

AN ATTRACTIVE SIGN IS A BUSINESS PRODUCER
THORNTON & ECCLES
Painters, Paperhangers and Sign Writers
Estimates given for all kinds of house painting. Orders for Paperhanging and Kalsomining will receive prompt attention.
LETTERING & GOLD LEAF WORK A SPECIALITY.
ADDRESS: P. O. BOX 252, or
SECOND ST., Behind C. P. R. Shops.
Orders left at J. W. Bennett's will be promptly attended to.

Halcyon Hot Springs Sanitarium.
THE MEDICAL WATERS of Halcyon are the most curative in the world. A perfect, natural remedy for all Nervous and Muscular diseases, Liver, Kidney and Stomach ailments and Metallic Poisoning. A sure cure for "That Tired Feeling." Special rates on all boats and trains. Two mails arrive and depart every day. Telegraph communication with all parts of the world. An experienced massanger.
Halcyon Hot Springs
Arrow Lake, B. C.

RAILWAY COMMISSIONERS

Hold Session at Revelstoke.

On Tuesday the Railway Commissioners held a session at Revelstoke the Commissioners present being Hons A. G. Blair, (chairman) and D. Mills. They were received by the Mayor, H. A. Brown, who brought under their notice the question of a crossing at the lower town. The commissioners visited the ground in company with the Mayor, Aldermen Lewis and McCarter and Superintendents Marpole and Kilpatrick. The commissioners considered the crossing now used for the Big Bend road very dangerous, and suggested the city should apply for an overhead crossing behind Mr. Holton's house, and which would have their support.

In the afternoon the commissioners heard the public at the city hall.

The Mayor pointed out the present crossing at the lower town was not wide enough, and it should be protected by a fence.

Dr. Mills: Would it meet the wishes of the people if made wide enough?

The Mayor: Yes.

The Chairman: It is for us to consider whether a level crossing some distance from the present should not be substituted if the present crossing cannot be made sufficient.

Supt. Marpole: Our idea is to put in a 20 ft. bent in the bridge to make the crossing wider and strengthen the track. It will cost about $200.

The Chairman (to the Mayor): If the fence is not properly maintained let us know.

BOARD OF TRADE.

The Revelstoke Board of Trade presented a memorandum drawing attention to the fact that Revelstoke had not as favorable rates as if a competitive point, that the distributing rates formerly in force were cancelled and discrimination made in favor of Nelson, that it was unfair Revelstoke should pay the rate to the coast and the local rate back; that allowances were not made on glass broken in transit; and that excursion rates were not in force from Revelstoke though they were from Golden.

The Chairman said the Revelstoke Board had raised questions of great and widespread importance, which would have to be studied from both points of view, and on which they could not pass till they had gone into them fully at Ottawa. With regard to excursion rates the commissioners could not deal, as they were only empowered to deal with general rates.

M. J. O'Brien, president of the Revelstoke Board, addressed the commissioners, pointing out the injustice of the present system of levying rates to interior points. It was working a great hardship on the people in the interior to have to pay the through rate to the coast and the local rate back again. It meant the company hauled freight 800 miles for nothing.

Dr. Mills: That is you pay that much more than Vancouver.

Mr. O'Brien: Yes.

The Chairman: Do you think you should have a rate from eastern points to Revelstoke less than to Vancouver?

Mr. O'Brien: No. The rate from Liverpool to Vancouver is 50 cents a hundred, and from Vancouver here $1.48.

The Chairman suggested their importing goods to Revelstoke via Spokane and thus obtaining a certain amount of competition.

W. M. Lawrence stated under present railway rates Vancouver merchants could undersell Revelstoke merchants, and he considered that unfair. Labor and insurance were higher here.

Mr. Blair: We want a principle to go upon.

Mr. O'Brien proposed abolishing the Coast-Kootenay distributing rate from Vancouver.

Mr. Lawrence pointed out the injustice they were under in having glass broken in transit, having to pay the freight, and having no remedy against the C. P. R. for value of goods broken in transit, as the company claimed these goods were shipped at owner's risk. The same thing had taken place in regard to stoves though that had now been remedied.

The Chairman: The company claim they can smash goods to pieces and you have no recourse.

Mr. Lawrence: The company's agent says so. I had glass, costing $85 at Vancouver, billed with $320 freight on it. I asked them to rectify it and they charged me $160. They finally accepted $50 in settlement. Mr. Ashdown, of Winnipeg, made claims for broken glass and these were immediately allowed. I had several shipments damaged and have given up trying to get compensation for them. Mr. Greer has treated me fairly in regard to stoves.

The Chairman asked Mr. Lawrence to let them have dates and particulars of his shipments.

Mr. O'Brien urged the injustice of the distributing rate formerly granted to Revelstoke having been cancelled in favor of Nelson. They had then wholesale houses here who had to move to Nelson.

Mr. Greer, C. P. R. freight agent, declined to enter into the issues raised in the Board's memorial. He denied that Revelstoke rates were the rate to the coast and back as they were sometimes less. In regard to breakages, claims were dealt with on their merit, and although goods were at owners risk if they were satisfied they broke them they would compensate for them.

Dr. Mills: The investigation would be only a nominal thing.

Mr. Greer: We treat claims fairly, and don't try to get out of a settlement of them.

The Chairman: It is not in human nature to pay if you don't have to.

Dr. Mills: There is necessity for some provision dealing with this question. We have many complaints both against the C. P. R. and Grand Trunk about breakage and it is a very serious matter.

The Chairman: To make the consignee pay the full freight as well as the value of the damaged goods seems to me most unjust. As to distributing rates every place can give reasons why it should be a distributing centre, but there is this in favor of Revelstoke—you had them and they were taken away in favor of Nelson.

KAMLOOPS.

Mr. Stevens waited on the commissioners as a deputation from the Kamloops Board of Trade. He addressed the commissioners in favor of distributing rates from Kamloops to enable merchants there to compete a certain distance east and west with Vancouver merchants.

The commissioners asked Mr. Stevens to send them a written statement fully setting out his case.

A SHINGLE LOOSE.

John Shields jr. waited on the commissioners to protest against the rate on mountain shingles having been increased five cents per 100 lbs., which was equivalent to a rise of 10 cents per 1000 shingles, and made all the difference between profit and loss to them. Mr. Greer told him the increase had been made on the representation of the coast shingle manufacturers, who had said the interior shingles were as good as theirs and the interior shingle men were in a position to make more money. His firm had now closed their mill because, although it was fitted with the most improved machinery, they were unable to make it pay. If the railway was to be allowed to raise rates as they have done in this instance they could put anybody out of business.

F. W. Jones corroborated Mr. Shield's remarks, that interior shingles were not so good as coast, owing to the quality of the cedar, and were worth at least 20 cents a thousand less.

Dr. Mills: Are the natural conditions in the interior such as to justify the manufacture of shingles?

Mr. Jones: Yes.

FREIGHT ON LUMBER.

Mr. Jones, sec. to the Mountain Lumbermen's Association, said he should like to refer to the demand of coast lumbermen, that they should have the same freight rate as the mountain mills. It was unreasonable to ask that, as the local mills had only an average of 100 miles of mountain haul against 900 miles on the prairie, whereas the coast lumber had to be hauled over 400 miles of mountain track as well as the same prairie haul. He wished to call evidence to show that mountain mills had much less clear cedar in their logs than coast mills and were handicapped to this extent. He called:

J. G. Billings, of the Yale-Columbia Lumber Co., who said during the first six months of the year they shipped 13,000,000 ft. of cedar of which only about one and a half per cent was clear. From their Robson mill they shipped over two million ft. of which two and a half per cent was clear. Their rough was not of better grade than coast rough.

T. Ludgate, of the Big Bend Lumber Co., said they cut almost all cedar. They cut between six and seven million feet, and did not have more than five per cent clear. That was much less than at the coast. He had been milling on Puget Sound where they got 20 to 25 per cent clear cedar.

Mr. Jones said with regard to the charge of their being combined with the Northwest Lumbermen's Association the members of the Mountain Lumbermen's Association had decided to withdraw in a body from that association. They were now at liberty to sell to any dealer who had the money to pay for his lumber.

Mr. Greer said the reason for the variation in the freight of shingles was the extra space occupied and lighter weight than lumber, and certain reductions has been made.

Mr. Shields: The weight of a car of shingles is 31,000 lbs. and lumber 37,000 to 40,000 lbs. The reductions are no use to the shingle mills as they don't ship to the points to which reductions have been made. This increase of freight represents a difference of $3000 a year to us which is the difference between loss and profit.

Before the commission adjourned Mr. Greer said he wished to make reply to Mr. Lawrence's statements, as they would look bad if uncontradicted. The $320 charged for the glass was an error in billing. This was corrected to the proper charge of $160. It turned out it was in a car loaded for Calgary and hence they accepted Mr. Lawrence's offer of $50. This was not obligatory, but was simply done to help out.

The commissioners left Wednesday morning for Nelson and Kootenay points.

CHURCHES.

METHODIST.

Rev. Mr. McIntyre will probably preach at the Methodist church tomorrow, and Rev. Mr. Shearer will address the Sunday school in the afternoon.

SUNDAY OBSERVANCE.

Rev. Mr. Shearer, of the Lord's Day Alliance, will address a mass meeting in the Opera House tomorrow night on the question of Sabbath observation.

LABOR AND SUNDAY.

At the Methodist church on Sunday evening Rev. Mr. Sutherland preached on the relation of labor to Sunday observance, taking as his text "The Sabbath was made for man and not man for the Sabbath." As Labor Day was approaching he had proposed to discuss the question of labor but had been requested by the Lord's Day Alliance to preach on the Sabbath. Looking at the proposed programme of the Labor Day celebration there was nothing to indicate what the occasion stood for in connection with labor. It seemed to him the very heart of the day had been left out. The labor problem was one of the greatest problems of the day. The troubles in Colorado and Chicago, the former troubles in Pennsylvania and Vancouver, showed there was something tremendously wrong, and it was the duty of every thoughtful person to study the problem with a view to its solution.

If the Sabbath was made for man man must demand the Sabbath. One of the greatest influences for weal or woe was the Christian home. The great difference between Turkey and British dominion was the difference in the home. The old home life was changing and not for the better. As matters now stood their home life was largely broken up. There were the home lessons for the children. The C. P. R. trains rushing across the continent made the railway service different from street cars. Sabbath was the day when the family could gather together in the home. Man's social nature required the Sabbath. The observance of the Sabbath was consonant with personal liberty. There was no personal liberty where there was no Christian Sabbath.

There could not be progress unless there was thought, and there could not be thought unless there was time for it. If you work a man seven days a week you give him no time for thought. He warned his hearers against doing anything to break down the Christian Sabbath and all that it stood for. But for the Sabbath it would be grinding toil from morning till night. He could not see the faintest prospect for the elevation of the masses except through the religion of Jesus Christ. The church was the working man's university. Nations which kept the Sabbath advanced; those which desecrated it retrograded. Sabbath observance increased the productive power of man. The Sabbaths were the coaling stations and water tanks on the pathway of life. Sabbath observance was stated to add a seventh to the length of life. Every man who went out shooting on the Sabbath was shooting at the institutions of the Sabbath. He referred to the manner in which employes had to be kept in stores till eleven o'clock Saturday night to satisfy the demands of late customers, and charged his hearers to refrain from late shopping to enable these people to take full advantage of the Sabbath.

A FAITHFUL MEMBER.

At the annual meeting of the Associated silver-lead mines of British Columbia, held in Sandon recently, the following resolution was passed by a unanimous vote: "Resolved, That this association hereby expresses its appreciation of the untiring efforts of W. A. Galliher, M. P., on behalf of the mining industry, and that we extend through him to the Dominion government our appreciation of the wise and beneficent legislation which has promptly followed his representations."

Mr. Galliher and the Laurier government have made it possible for the silver-lead miners to work their properties. Kootenians cannot afford to ignore the claims of a political party that has thus brought prosperity to the district.

NOTICE.

Thirty days after date I intend to apply to the Honorable Commissioner of Lands and works for a special license to cut and carry away timber from the following described lands:—

Commencing at a post planted on the east side of Fife Creek, about one mile from the head of Cariboo Lake, marked C. P. Henry's north-west corner post, thence south 80 chains, thence east 80 chains, thence north 80 chains, thence west 80 chains to the point of commencement.

Dated August 27th, 1901. E. P. HENRY.
Per A. W. Dickinson, Agent.

NOTICE.

Thirty days after date I intend to apply to the Honorable Commissioner of Lands and Works for a special license to cut and carry timber from the following described lands:—

No. 1.

Commencing at post planted on the east side of Fife Creek, about one mile from the head of Cariboo Lake, and adjoining the north-west corner of E. P. Henry's timber limit, marked A. W. Dickinson's south-west corner post, thence 80 chains north, thence 80 chains east, thence 80 chains south, thence 80 chains west to the point of commencement.

No. 2.

Commencing at a post planted about one half mile south of E. P. Henry's north-west corner post on Fife Creek, at the head of Cariboo Lake, and marked A. W. Dickinson's south-east corner post, thence 40 chains west, thence 160 chains north, thence 40 chains east, thence 160 chains south to the point of commencement.

Dated August 27th, 1901. A. W. DICKINSON.

NOTICE.

Thirty days after date I intend to apply to the Honorable Commissioner of Lands and Works for a special license to cut and carry away timber from the following described lands:—

Commencing at a post planted on the east bank of Fife Creek, about two miles from the head of Cariboo Lake, marked A. M. Beattie's south-west corner post, thence 80 chains north, thence 80 chains east, thence 80 chains south, thence 80 chains west to the point of commencement.

Dated August 27th 1901. A. M. BEATTIE.
Per A. W. Dickinson, Agent.

NOTICE.

WITHIN thirty days after date I intend to apply to the Honorable Commissioner of Lands and Works for a special licence to cut and carry away timber from the following described lands:—

Commencing at a post planted on the west side of the north east arm of the Upper Arrowhead Lake, about half a mile from the shore, on the south line of F. Robinson's purchase land, thence 80 chains north, thence 80 chains west, thence 80 chains south, thence 80 chains east.

Aug. 2nd, 1901. E. P. HENRY.

COLLEGE SCHOOL
REAL ESTATE, INTELLECTUAL, MORAL AND PHYSICAL TRAINING.
Pupils prepared for the Universities, Royal Military College, Business and Professions.
COMPETITIVE EXAMINATIONS AND ATHLETICS.
Boys are taught how to study and how to play games, and are prepared for the battle of life by a course of training which has met with remarkable success in the Universities, Royal Military College, Business and Professions. Boys are taught how to study and how to play games, and are prepared for the battle of life by a course of training which has met with remarkable success in competitive examinations, athletics, etc

If you think you would like to start

TAKING PHOTOGRAPHS

just call and see the variety of

KODAKS

AND

CAMERAS

AT THE

CANADA DRUG & BOOK CO.

They keep all the necessary supplies and chemicals.

Call, or send a post card for Catalogue.

BORN.

LAYFIELD—At Revelstoke, on Thursday, Sept. 8th, to Mr. and Mrs. J. E. Layfield, a daughter.

DIED.

EISNOR—At Revelstoke, on September 6th, D. Eisnor, late of New Cornwall, Lunenberg Co., Nova Scotia, aged 27 years.

Local and General.

Engineer Wain has been appointed to take charge of Kamloops City Waterworks.

There are suspicions of foul play connected with the death of John Curnow at Spence's Bridge.

The almost entire absence of decorations on Labor Day has been the subject of unfavorable comment.

An employe of the Big Bend Lumber Co. at Arrowhead, named Rogers, is in a serious condition from typhoid fever.

Dr. Telford was discharged at the speedy trial at Vancouver on a charge of manslaughter, the decision being received with cheers in court.

Ole Sandberg is bringing out ore from the Waverley Group. He has already a ton and a half of high grade ore at Albert Canyon station for shipment.

The address of Rev. Mr. Shearer to Sunday schools tomorrow will be to the united Sunday schools and will take place at the Methodist Church.

They are trying to imitate the Russians and Japs in Uruguay, and 3,000 men have been killed in a three days' battle between the troops and rebels.

Fred Forrest, of Albert Canyon, who was in the city Wednesday, reports an extensive forest fire on Silver Creek. He took steps on behalf of the Dominion Timber Department to extinguish it, and it is now pretty well suppressed.

The School Trustees have arranged for Mr. Dunnell, the clever artist of the Education Department, to put in a few weeks at Revelstoke giving lessons in brush drawing and clay modelling to the teachers and high school pupils.

Dr. Fagan, provincial health officer, who visited Arrowhead to investigate the cause of the outbreak of typhoid fever, has been unable to determine the cause, unless it be from the use of the lake water. The use of this was immediately discontinued.

The entertainment of the Dramatic Club on Monday evening was like its predecessor, a very successful one, and one that was highly appreciated by the large number present. The members of this club are putting forth every effort to give pleasing and instructive entertainments, and that not without success. Those who like the mazy dance also had their wishes gratified, dancing being kept up till an early hour in the morning.

The new Presbyterian church at Arrowhead will be opened tomorrow, Rev. W. C. Calder taking the morning and Dr. Herdman the evening service.

Engineer Johnston and Conductor Erwin of the freight train which left the switch open at Sintaluta, causing the fatal wreck of the vice-regal train, have been arrested on charge of manslaughter on verdict of coroner's jury.

Rev. J. G. Shearer, B. A., will conduct service in the St. Andrew's church tomorrow at 11 a. m. In the afternoon St. Andrew's Sunday school will unite with the Methodist Sunday School in the Methodist church at 3 p. m. when Rev. Mr. Shearer will address them.

A criminal court was held here last Thursday night at which John Maddison, the Camborne barber, was tried for alleged burglary committed some weeks ago. The evidence being insufficient to warrant a conviction, the prisoner was discharged. He was defended by F. G. Elliott, barrister, of Trout Lake.

The business at the City Council meeting last night was formal. The Attorney-General wrote in reply to the council's application for a deputy coroner, that the matter would have consideration. Application was made to cover the shortage of $106 in the Labor Day celebration finance, and the amount was granted.

H. N. Coursier returned Thursday from Beaton where he had been adjusting the losses of the insurance companies in which he was interested in the recent fire there. $1,200 covered these losses, and the risks were held by Messrs. Craig, Stirrett, and A. G. Fraser, and adjustments were made satisfactory to all parties.

On Tuesday the death occurred of D. Eisnor, who was employed by the Arrowhead Lumber Company, and was one of the victims of the epidemic of typhoid fever, which recently broke out at Arrowhead. Deceased was 27 years of age and was a native of New Cornwall, Lunenburg Co., Nova Scotia. R. Gibbins, of Arrowhead, kindly looked after the funeral arrangements. The funeral took place on Wednesday, Rev. W. C. Calder conducting the service. The friends of deceased have been communicated with, and the body may afterwards be mised and sent east.

On his last trip up the river and when at Rocky point, 38 miles from here, Captain Forsland of the steamer "Revelstoke" was fortunate in shooting a cariboo of much above the ordinary size, which he brought down to the city. It dressed fully 500 lbs. and was acknowledged to be the finest specimen ever seen in Revelstoke, its antlers being 33 inches in length, and had a spread of 35 inches from point to point, there being 35 points on the two horns. Taxidermist Edwards has undertaken to stuff it entire and it will then probably find a place in the provincial museum at Victoria. The captain distributed the carcase among his friends, and the venison was pronounced by epicures to be of the finest quality and deliciously palatable.

One of the comicalities attending Labor Day Celebration at Revelstoke was an impromptu foot race between T. Downs and J. Maley, on Front street for $5 a side. Neither of them is a sprinter of provincial repute, but inspired by the spirit of the occasion, they speedily divested themselves of their superfluous garments and strained every nerve to gain the winning post. But, alas! Maley did not prove as sure footed as his competitor and had not proceeded far when he lost his perpendicularity, and forthwith commenced describing circles partly in mid-air but mostly on terra firma before coming to a dead halt. The result was that Downs got the $5 and covered himself with glory, while Maley lost the $5 and covered himself with dust.

Much disappointment was caused by the non-arrival of the fire works in time for the display on Tuesday evening as announced. The committee are in no way to blame for the delay, as they were shipped from Vancouver in good time but had been inadvertently put off at Kamloops and did not arrive here till Wednesday night. The display took place on Thursday night on an elevation where they were plainly seen and enjoyed by a large crowd. It took nearly two hours before the display came to a finish with what was considered the best of all, entitled "Good Night". The Independent Band was on hand and rendered several choice selections during the temporary lulls due to getting the representative scenes in position. The display was well managed by Mr. Hitt, of Victoria.

The Railway Commission visited Vernon Monday. The Board of Trade complained there had been no improvements in the service for twelve years and urged a daily service in winter. Supt. Marpole said the service was now being run at a loss of $5000 to $6000 a year.

Your Doctor Knows

That we are competent in the art of dispensing. We have his confidence. We assist him by carrying in stock all the latest drugs and chemicals; by carefully preparing and compounding his prescriptions; by delivering promptly all prescriptions left in our care.

For these reasons our prescription trade has grown rapidly. For these reasons we respectfully ask for your patronage. Leave us the next prescription, or tell your doctor to leave it at The Red Cross

RED CROSS DRUG STORE

C. A. ADAMS, Manager.

Smelter Townsite.

Now on the market, choice residential property on 7th Street, Blocks 51 and 54 surveyed into lots, 50 x 100 feet,

$150.00

and upwards, on easy terms.

We have decided to present $10.00 worth of Fruit Trees to each acre of land sold in the fruit gardens near McKenzie Avenue. LOW PRICES AND EASY TERMS.

REVELSTOKE INSURANCE AGENCY LIMITED

Agents.

Business Locals.

Pipes repaired at Brown's.

Trueman's studio now open and will remain so.

Lacrosse sticks at cost at Bews' Drug Store.

Cloth brushes, only 35c. each at Canada Drug & Book Co.

A car load of new furniture just arrived. Get prices. R. Howson & Co.

School books and supplies. Our stock is complete. The Red Cross Drug Store.

THE ONLY MATCH for our pipes is the match that lights them. Brown's Cigar Store.

Stationery of all kinds—Full stock now in—Latest styles at The Red Cross Drug Store.

For sale, within the city limits, 5½ acres of land, all cleared up, with good dwelling house on it. Apply to L. Laforme.

Beautiful burnt leather book covers at Bews' Drug Store.

Lace curtain stretchers, what every lady in town requires. R. Howson & Co.

Anything you want in drugs and patent medicines at Canada Drug & Book Co.

Dr. Morrison, dentist, will be in Golden from Sept. 14th to 17th.

Drawing sets, square and compasses, everything for young artists at The Red Cross Drug Store.

WE PUFF OUR GOODS because they are worth puffing. Brown's Cigar Store.

The Canada Drug & Book Co. have received shipment of all high school books, latest editions.

When you come to Revelstoke take the Central Hotel bus and you will find the best hotel accommodation in the city.

Reduced prices in souvenir goods at Bews' Drug Store.

Members of the Philharmonic Society are requested to meet for practice on Tuesday next.

Gramaphones and records, hundreds to choose from, at Canada Drug & Book Co.

Visitors to Revelstoke will find it to their advantage to stop at the Central Hotel. Free bus to and from railway station to meet all trains.

Red Cross Hair Tonic. Come in and get a sample free. It makes hair grow. The Red Cross Drug Store.

OUR POLICY. We insure against poor smoke, and furnish the light to start it. Brown's Cigar Store.

Boys and girls—look here—we want your school supply trade. Drop in and see our stock. We use you right. The Red Cross Drug Store.

NEW BUILDINGS.

D. McCarthy has taken a contract for building a nine roomed house for Guiseppe Colocoro on Second street. The house will be fitted up with the latest improvements.

D. McCarthy has also a contract for another house for F. Julian on Second street.

H. A. Hanbury is erecting a large restaurant on First street alongside Molsons Bank. The contract has been let to McRae and Barber.

Moscrop Bros.

Sanitary Plumbing, Hot Water & Steam Heating. Pipe Valve Fittings,

Electric Lamps, Door Bells and Annunciators,

Electric Fixtures of all kinds Put In.

Second Street, Revelstoke

Social & Personal.

Justice Drake and daughters are visiting Glacier.

W. A. Chambers is spending a week's holiday at the coast.

Hon. Capt. Tatlow, Provincial Secretary, goes on a visit to England.

W. Adams, manager for J. A. Buckham, has returned from his eastern trip.

J. R. Benson, of Trout Lake, has received news of the sudden death of his father.

G. B. Batho, Ferguson, and C. McDonald, Lardo, have been appointed justices of peace.

Miss K. B. Jones, of Vancouver, has arrived to join the nursing staff of Revelstoke Hospital.

Miss Fraser, of the city school, has been called to the coast owing to the illness of her mother.

Grand Master W. J. Bowser, of Vancouver, will visit the Masonic lodges of the district next week.

R. Nelles, of the Imperial Bank staff at Golden, has been transferred to the Revelstoke office of the bank.

Sergt. Moscrop stopped off on a visit to his brothers when returning this week from the rifle competition at Ottawa.

G. S. McCarter and T. J. Lendrum visited the Fish Creek camp this week. Mr. Lendrum expresses his surprise at seeing so many fine mining properties.

H. S. Wallace, of Camborne, has decided to return to Rossland and re-enter business there. He has purchased Linton Bros. stationery and fancy goods business.

The Band tendered B. R. Campbell a farewell supper on Tuesday, and presented him with a purse of $25. Mr. Campbell has for some years been a prominent member of the Revelstoke Band.

W. A. Galliher, M. P., had got as far as Banff on his way home when he was summoned back to Ottawa by wire and had to return. He will not now reach home till the end of the month.

It is stated Aulay Morrison, M.P.P., is to be appointed judge, in which case John Oliver, M.P.P., or R. Jardine, of the Royal City Mills, will be asked to accept the Liberal nomination for Westminster.

W. C. Calhoun, our assistant postmaster, left on Monday for an extended visit to his former home in New Brunswick. He will not return till about 1st November, during which time he will visit various points of interest, returning by way of St. Louis, where he will take in the fair. During his absence Miss Calder, of New Westminster, is on the P. O. staff.

Professor and Mrs. Buell, who are pioneer photographers of the C. P. R. route, are again on a visit to their old stamping grounds, and the Professor may give a lecture in Revelstoke illustrated by views thrown on the screen. The Professor has one of the best collections of Canadian photographs to be found anywhere and is still adding to his collection. It is twenty years since the Professor and his wife visited Revelstoke, and they express surprise at the changes made in that short time.

Regarding a daily train service on the Okanagan branch, the Railway Commissioners, while having no control over the contract entered into between the provincial government and the C. P. R., will do their utmost to secure a daily train service. They will represent to the provincial government the desirability of amending their contract with the railway company to enable this to be done, and will also ask the dominion government to make an extra allowance for mail subsidy to assist the object.

THE MINES.

The Outlook More Promising Than Ever.

The Lillooet gold dredge is doing well, taking out between $600 and $700 per day. Two more dredges will be built.

In South Kootenay matters are also looking up. A good body of ore has been struck on the North Star, which was reported played out.

A large company is being organised in the east to carry on extensive operations in the Bend, but publication of particulars is premature.

Conductor J. Lawson has been spending holidays in Ground Hog Basin where he has been doing development work and expresses himself highly pleased with the outlook of that section.

J. M. Scott returned Wednesday from a visit to the Standard Group owned by the Prince Mining and Developing Company and arranged to put on a force of men and work all winter. The work will be carried out under the supervision of Supt. Ritmens. Full supplies are being sent in and the result of the last work done gives every encouragement of good results.

L. Burns is giving some attention personally to the Big Bend, and this week he had his expert, Mr. Sharp, M. E., visit Carnes Creek to study the mining outlook for that section. Mr. Burns is considerably interested in the Carnes Creek Consolidated Mining and Development Company, and if Mr. Sharp's report is favorable operations will be resumed on that property. Mr. Sharp also intended looking over other ground.

The week has been productive of most encouraging news as to the outlook of the mining industry in North Kootenay. Talking with J. A. Darragh, manager of the Elwood Tinworkers Company, he informs us the Silver Dollar, which they recently purchased, is looking splendidly. There is a solid paystreak of 20 inches of high grade ore and the ore-body looks most encouraging throughout. Development work is being rushed, and an air compressor being put in. The Silver Dollar is today said to be one of the most promising properties in the Lardeau.

C. P. R. COAL.

F. McCarty Appointed Agent for North Kootenay and Yale.

The C. P. R. are now arranging agencies for the sale of the anthracite coal which they are now mining at Banff. F. McCarty has been appointed agent for Revelstoke, Okanagan, and Kamloops, and will arrange sub-agencies at the various towns. The product is pronounced equal to the Pennsylvania product, and the company are putting it on the market at reasonable prices. It can be supplied in sizes suitable to all purposes. The official circular says: "As this coal is smokeless and particularly clean, and is more efficient than any of the soft coals on the market, it will be found favorable fuel for all domestic purposes, including furnaces, stoves and kitchen ranges."

MASS MEETING.

There will be a mass meeting in the Opera House, Sunday evening at 7-30 to be addressed by the Rev. J. G. Shearer, B. A., secretary to the Lord's Day Alliance of Dominion, on the subject of Sabbath observance. The evening services in the Presbyterian and Methodist Churches have been withdrawn in consequence. The singing will be led by the united choirs. Mr. Shearer has addressed many of the labor Unions throughout Canada, and they have quickly recognised the fact that his work was largely in their interests.

REVELSTOKE SCHOOL.

The following statement shows the number of pupils enrolled in each division of the public school for the month of August, and the percentage of attendance in each room. Owing to the increase of attendance another teacher will soon be required.

Division	Enrolment	Percentage
Division I	31	98.77
Division II	37	91.37
Division III	44	92.18
Division IV	36	88.88
Division V	40	90.77
Division VI	47	91.21
Division VII	67	85.53
Total	302	90.50

Yesterday there was organised in Revelstoke a local division of the Brotherhood of Locomotive Engineers, to be known as No. 657 Ash Kennedy division. The following officers were elected: Allan McNab, chief engineer; J. Allan, first engineer; H. Greelman, first assistant engineer; Matt Crawford, second engineer; H. McSorley, second assistant engineer; A. Brundrett, third assistant engineer; T. Sweeney, guide; C. C. Brown, chaplain. The officers declare their intention of running this division on straight and legitimate labor principles.

D. C. Corbin will build a line from Flathead to Morrissey. The company receives 100 coal claims as a bonus.

Sir Thos. Shaughnessy left Montreal yesterday for Vancouver.

Who Got Shot?

Why, all the fellows are getting shot, powder and cartridges at Lawrences. Look out for the 1st of September. Browning's Automatic Shot Guns, the latest and most up-to-date gun on the market. Single and Double-Barrelled Shot Guns, 30-30 Winchester, 303 Savage, 303 British Rifles. Largest Stock of 22 Rifles ever in Revelstoke. Watch for our Sporting Window.

W. M. LAWRENCE, Hardware.

Our New Goods are here

And we are ready for the trade. Everything in connection with this house is first class. Our selection of Woollens is the best. We cut every garment with a perfect style and fit, and the workmanship gives it a beautiful finish, a joy to the customer.

WILSON THE TAILOR

McKENZIE AVENUE, NEXT TAYLOR BLOCK.

OUR NEW

Wall Papers

ARE OPEN FOR YOUR INSPECTION.

FROM Rich Colorings in Hall and Room Designs, to Dainty Chamber Effects our Stock and Prices should meet the most exacting requirements.

R. Howson & Co.,

Furniture Dealers. Picture Framing. Undertakers & Embalmers.

G. A. SCOTT,

FASHIONABLE TAILOR.

GOOD WORKMANSHIP
PERFECT FIT
UNION MADE

McKENZIE AVENUE Next R. HOWSON & Co.

FRANK RUSHTON,

Practical Gunsmith

DEALER IN GUNS, PISTOLS, AMMUNITION and all kinds of SPORTING GOODS

All kinds of Guns Repaired. Shot Guns Re-bored for Close and Hard Shooting a specialty.

Main Street, KAMLOOPS, B. C.

MANITOBA WHEAT.

Bad Report from Premier Roblin to Chicago Parties.

Winnipeg, Sept. 8.—Premier Roblin, of Manitoba, wires to Chicago as follows:

"I was out all day yesterday in the Wheat fields. Farmers in the west do not know yet how badly they are damaged.

"Wait for a couple of month, when threshing is on. Wheat at present prices will look cheap before New Year's."

WANTED

WANTED—Reliable MEN in every town in Canada to take orders for tailor-made clothes; permanent employment, good commission; experience unnecessary.—C. L. Bouvier, Custom Tailor, 31 Lombard Street, Toronto, Ont.

WANTED—Immediately an experienced WAITRESS for Grand Hotel, Nakusp. $30 per month. J. Hector.

CANADIAN PACIFIC RAILWAY COMPANY.

OFFICE OF THE SUPERINTENDENT REVELSTOKE.

TENDERS will be received up to September 14th for the clearing of grade, and construction of a tunnel, in connection with main line change east of Palliser as described in plans and specifications to be seen at the office of resident engineer, Revelstoke.

The lowest or any tender not necessarily accepted.

T. KILPATRICK, Superintendent.

PATENTS Trademarks and Copyrights obtained in all countries.

ROWLAND BRITTAIN,

Registered Patent Attorney

Mechanical Attorney and Engineer.

Room 3, Fairfield Block, Granville st., near P.O

VANCOUVER, B. C.

A postcard will secure an evening appointment for those who cannot call during the day

CHAS. SAM WOE

WASHING, LAUNDRY

LABOR CONTRACTOR

FRONT STREET

(Opposite Joss House, Gold Hill Hotel Building.

WAH CHUNG,

General Store and Restaurant Keeper

A Prime Stock of Groceries, Fruit, Vegetables.

MEALS AT ALL HOURS.

Try our Iced Sodas, Ice Cream, Strawberries and Cream. Can't be beaten in the City.

FRONT ST., REVELSTOKE.

F. McCARTY

Having been appointed agent for Revelstoke for THE

Pacific Coal Company, of Banff

is now in a position to supply

COAL

At the following prices:

Lump Coal	$10.50	per ton
Egg "	$10.50	" "
Stove "	$10.50	" "
Nut "	$9.00	" "

As this coal is smokeless and particularly clean, and is more efficient than any of the soft coals on the market, it will be found favorable fuel for all domestic purposes, including furnaces, stoves and kitchen ranges.

For those requiring steam coal the pea and buckwheat sizes will be found satisfactory and economical. Prices will be quoted on these small sizes on application.

F. McCARTY, Coal Merchant, Revelstoke, B. C.