Library, Legislative Assembly
OCT 4 1904
VICTORIA, B.C.
128

READ BY 5,500

# The Kootenay Mail.

READ BY 5,500

Vol. 11.—No. 27. REVELSTOKE, B. C., OCTOBER 1, 1904 $2.00 Per Year.

The Leading Store

JUST ARRIVED

A Fine assortment of Dress Goods, Ties, Blouses, Fall and Winter Coats, also a new and complete stock of Men's Boots and Shoes, Hats, Caps &c. Call and inspect.

W. J. GEORGE

TAYLOR BLOCK, McKENZIE AVE., REVELSTOKE.

Mail Order Dept. C. B. Hume & Co. LIMITED. Write For Samples

DEPARTMENT STORE

Millinery Opening..

WE AGAIN TAKE PLEASURE in inviting you to our Fall Millinery Opening. The showing this year is superb. Some of the delightful models are developed in Velvet, ornamented with Cut Steel Buckles, Ornaments, etc. The well-known Tailored Hat is much in evidence. Some of the newer creations are the *Cnameon, Torpedo Turbans; Companitas Trogans.* There are some very pretty color schemes in the shaded Browns, Champagne Greens, Beavers etc.

Some dainty novelties are shown trimmed in Applique, showing a touch of the popular Burnt Orange Velvet. We welcome any of the ladies to our Millinery Parlors at any time, and hope to see a large number at the Millinery Opening on

*Thursday, Sept. 29th*

We are opening new goods every day now—Ladies' Coats, Dress Materials, Underwear, Hosiery, Gloves, etc.

C. B. Hume & Co.

LIMITED.

IMPERIAL BANK OF CANADA

Capital Authorized, $4,000,000. Capital Paid Up, $3 000000. Rest, $2,650,000.

Head Office, TORONTO, ONTARIO.

Branches in the Northwest Territories, Manitoba, Ontario and Quebec. And the following points in British Columbia: Cranbrook, Golden, Nelson, Revelstoke, Trout Lake, Vancouver and Victoria.

T. R. MERRITT, President. D. R. WILKIE, Vice-President and General Manager. E. HAY, Assistant General Manager. W. MOFFAT, Chief Inspector.

Revelstoke Branch, B. C.—A General Banking Business Transacted

Savings Department—Deposits Received and Interest Allowed.

Drafts sold available in all parts of Canada, United States and Europe. Special attention given to collections.

A. E. PHIPPS, Manager.

## COLDSTREAM RANCH.

From Photo. by H. D. C. Lantour.

HOP-PICKING AT COLDSTREAM RANCH.

The Coldstream hops are all picked without getting a drop of rain, and the Indians who did the picking were paid off on Monday. During the two or three weeks it took to strip the vines they earned $7500. On being paid off tents were struck and preparations made for the homeward march. This took but little time as their furniture was neither extensive nor expensive. Hundreds of them moved to Vernon camping over night within the city limits, and on Tuesday those who had horses and conveyances left for their several reservations, while those who had no transportation conveniences left by the afternoon train, two extra coaches being occupied by them.

## S. & O. RAILWAY

### Experience a Busy Season.

The Vernon branch of the C. P. R. has all the business it can handle just now, not only with passengers, but with freight. This is especially noticable on Tuesdays, Thursdays and Fridays, when the steamer arrives at the landing from the south, with carloads of fruits and vegetables of all kinds, which are shipped to the North, East, and West.

The increased traffic on this line would justify better accommodation in the near future, and we trust that, at no distant day, there will be two trains daily each way, instead of one as it is at present. The commercial importance of Vernon, and the whole valley is now such, and ever increasing, that extra facilities for transportation are loudly called for, and imperatively needed, as well as more modern postal arrangements with the outside world.

Bews says

Our label on a bottle or package is a guarantee of quality every time. We know.

Walter Bews, Phm. B.

Druggist and Stationer.

Next Hume's Block.

## POST OFFICE RETURNS.

### Department Shows Splendid Surplus for Year.

The annual report of the postal department shows a surplus of $304,771 for the year and this in the face of reduced postage rates, improved mail service, and increases of salaries. Sir William Mulock, the postmaster general for Canada, is to be congratulated on his record. From a condition of heavy deficits and unsatisfactory service, Sir William has brought the postal department to the position of the most efficiently conducted department of the public service.

SIR WILLIAM MULOCK, K. C. M. G.
Postmaster General.

## FERGUSON.

Ferguson is to have a gaol and courthouse, F. Fraser, gold commissioner, having visited the town to select the site.—Eagle.

## THE WAR.

### Russia Organising Enormous Army—Port Arthur Forts Captured—The Czar is Calling out the Full Force of the Russian Army—Japanese Plan Big Move.

The reorganization amounts to a formal notice to the world as the Emperor explains he intends to vastly increase the number of troops at the theatre of war, to force the struggle a successful close in the shortest possible time.

Chefoo, Sept. 26.—As a result of the battle before Port Arthur which began on Sept. 19, the Japanese succeeded in capturing several important positions, and the Russian tenure of the big forts guarding the north, northeast and northwest sides of the town is seriously threatened.

Indications are discerned at St. Petersburg that the Japanese are planning a flanking movement against General Kouropatkin's left to compel retirement from Sin Tasintin. Gen. Kuroki is supposed to design crossing the Hun river at a point considerably east of Mukden from which he is expected to move down stream and cooperate with an army from Nanchan, while Generals Oku and Nodzu hold Kouropatkin south of Mukden. Outposts of Generals Oku and Nodzu have been in conflict with Cossacks between Bentsiaputze and the railroad. No news has been received from Port Arthur.

St. Petersburg, Sept. 27.—The latest development in the situation at the front is the definite establishment of the fact that field marsal Oyama has begun to move up his left.

General Kouropatkin's reports today show that the Japanese have reached Davan on the west bank of the Liao river. A considerable concentration of Japanese is observed at Siuchang on the Hun river, 35 miles south-west of Mukden, and Japanese cavalry is massing in the valley of the Fu river.

Oyama's armies now apparently cover a front of 60 miles for enveloping movements. His wing is extended to the north, east and west of Mukden.

TERRIBLE FIGHTING AT PORT ARTHUR.

Chefoo, Sept. 28.—The battle at Port Arthur which began Sept. 19th continued till the 24th without ceasing. In defending one of the forts the Russians rolled down bean cakes on massed Japanese. These are heavy and shaped like grind stones.

Harbin, Sept. 28.—The Japanese loss was thirteen hundred men killed during the night attack on Port Arthur on Sept. 18th. The Russian warships rendered assistance in repulsing the Japanese.

St. Petersburg, Sept. 29.—Despatches from Mukden are to the effect the Japanese have at last assumed the offensive. They have captured Da Pass, and are pressing on Gen. Kuropatkin's left flank.

Tokyo, Sept. 29.—At the Foreign Office this evening it was stated the new conscription regulations will augment the Japanese fighting force by 200,000 men.

## TERRIBLE RAILWAY WRECK

### 75 Killed and 125 Injured

Knoxville, Tenn., Sept. 24.—The most disastrous railroad wreck known to this section occured this morning on the southern railway, and 18 1-2 miles east of Knoxville, the result of the collision of two passenger trains 75 people are dead and over 125 injured.

## ROGERS PASS IN CONSTRUCTION DAYS.

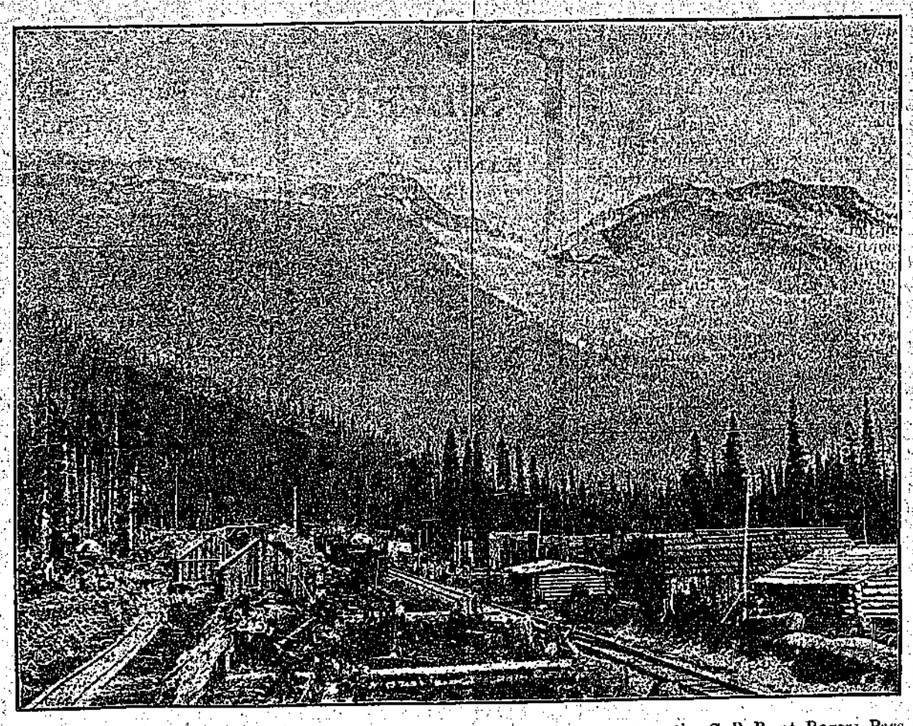

The above photograph represents what was one of the biggest and liveliest camps on the C. P. R. at Rogers Pass in construction days. If the C. P. R. should carry out the plan suggested of tunneling under Mount Sir Donald Rogers Pass will see a resurrection of the old-time construction camp, with all its energy and activity.

McClary's Famous Heaters are the Best

Do not wait until the winter is half over, but get one at once and be comfortable. A large stock to select from in our Hardware Store.

A package of Imp Soot Destroyer will clean your chimney without any trouble. Price 25c.

Bourne Bros.

1904 FALL 1904 MILLINERY ..OPENING..

THURSDAY, SEPT. 29

AND FOLLOWING DAYS

Our milliners have been very busy for some time getting ready for our Fall display and can promise you that we have spared no pains to makn this our best. We will ce ready with an immense assortment of wealth and beauty to please. We welcome you and hope to see you on the above date.

REID & YOUNG

P. BURNS & CO.

Wholesale and Retail Meat Merchants.

Head Office, Abattoir and Cold Storage: Calgary, Alberta

A word about Raincoats

They're very nobby this year---just as good an overcoat as raincoat too.

$4 to $20 represents our prices, which are graded in easy stages between these extremes.

Our Clothing Department is receiving a New lot of Swell Clothing every day.

Macdonald & Monteith

FIT-REFORM WARDROBE.

# The Kootenay Mail

PUBLISHED SATURDAY.

—AT—

REVELSTOKE, B.C.

Subscription $2.00 Per Annum

ADVERTISING RATES on application. Changes in standing advertisements must be in by 9 a. m. Wednesday of each week to secure good display. Standing advertising matter will be changed twice a month without extra charge. For more frequent alterations the time occupied in making same will be charged at usual rates.

JOB PRINTING promptly executed at reasonable rates.

TERMS—Cash. Subscriptions payable in advance.

CORRESPONDENCE invited on matters of public interest. Communications to Editor must be accompanied by name of writer, not necessarily for publication, but as evidence of good faith. Correspondence should be brief.



HARVEY, McQUARTER, AND PINKHAM,
BARRISTERS, SOLICITORS, ETC.
OFFICES: MOLSONS BANK BLOCK, REVELSTOKE, B. C.
Money to loan.
Offices: Revelstoke, B. C.; Fort Steele, B. C.
GEO. S. McCARTER, Revelstoke, B. C.
A. M. PINKHAM, Revelstoke, B. C.
J. A. HARVEY, Fort Steele, B. C.

JOHN MANNING SCOTT B. A., L.L.B.
BARRISTER, SOLICITOR, ETC.
First Street, Revelstoke, B.C.

EDWARD A. HAGGEN,
MINING ENGINEER,
(Mem. American Institute Mining Engineers.)
(Mem. Canadian Mining Institute.)
REVELSTOKE, B. C.
Examination of and reports on Mineral Properties a Specialty.



# The Kootenay Mail

UNION LABEL

SATURDAY, OCTOBER 1, 1904.


The Russians talk of a three years war. By that time Kuropatkin and his forces will have about reached St. Petersburg with the Japs after them.

Its a wonder the Tories don't blame the Grits for the high price for wheat which mean continued prosperity on the prairie and a big demand for British Columbia lumber this fall.

The war shows one defect in the Japanese military training. Jap soldiers have not been trained to run fast enough. If they could run faster than the Russians they could have outflanked Kuropatkin long ago.

We are told that Mr. Borden, the Tory leader, is making great sacrifices in the interest of his party. The Liberals are considerate and will relieve Mr. Borden of any anxiety on that score by enabling him to remain at home after the coming election that he may enjoy his own fireside during the winter months.

In their agitation for placing Canada under the dicatatorship of Lord Dundonald, a man irresponsible to the people, the Tory leaders are repeating their discreditable tactics of forty years ago, when they supported the Duke of Newcastle in his attempt to deprive Canadians of the hard won principles of responsible government and of the control of the people over the public expenditure.

Mr. Burrill's meetings last week do not augur well for the support which he will receive in Yale-Cariboo during the present campaign. A great many electors on the Conservative side were bitterly disappointed that Mr. Shatford did not get the nomination, considering he would have made the better representative of the party, and they do not take kindly to Mr. Burrill in consequence.

Premier Borden's insinuation as to the prosperity of certain Liberals at Ottawa is evidently meant for Hon. Clifford Sifton. It is well-known that Mr. Sifton made big profits by lucky investments on the stock markets. Mr. Sifton stands high in financial circles in England where he has been offered the management at high salary of a big financial company if he will resign from the dominion cabinet and accept.

The Tory policy is nothing if no self-contradictory. At a Conservative meeting at Toronto last week the party leaders howled for high protective tariffs with consequent large increases in taxation through the customs, and at the same time they denounced the Liberals for having increased the taxation—a statement entirely contrary to fact. Reason cuts no figure with a party that thinks it owns the earth and sea and all that in them is, and that no party has the right to control the reins of government but the Tory party.

The construction of the Kootenay Central Railway between Fort Steele and Golden will open up a valley rich in agricultural and pastoral resources, and possessing the best climate in Kootenay. The snow-fall is light, particularly in the southern part of the district. The Selkirk Mountains abound in silver-lead ores, while gold and copper-bearing ores are of frequent occurrence. With railway transportation this section of Kootenay should see great developement. Fine timber abounds in the valleys east and west of the Columbia River. We believe the time will come when this railway will be extended northward to the Yukon.

The Tory leaders are in such desperation to catch on to something that will rescue their party from the mire of defeat that they are at loggerheads over their campaign literature. Several campaign publications have had to be withdrawn owing to the dissension they created within the party itself, notably sheet No. 8, an appeal to working men, which proved to be a gross misstatement of facts, and the sheet urging high protective duties on agricultural products, which meant raising the prices of food products to the workers.

In his address at Peel, Mr. Borden, the Conservative leader, gave expression to a sentiment which all good citizens, liberal and tory alike, will endorse, when he appealed to them to let one issue of the next election be the principle that personal character and capacity should be regarded before party service in the appointment to high administrative offices. Mr. Borden might very well apply this new principle in tory policy at home and urge the McBride government, which represents the Conservative party in this province, to halt in its career of political corruption and partisan jobbery, so damnatory to that administration.

## PUBLIC MISREPRESENTATION.

It is a matter for regret that so many public men of Canada are deliberately dishonest in their public utterances. The people have a right to know the truth and to expect something better from public men than distorted statements. George Eulias Foster, he who was once a shining light in the Tory ranks, but whose services have lately been rejected by every constituency whose favor he has sought, had the bad taste at the manufacturers banquet to charge Sir Wilfred Laurier with insincerity in adopting preferential trade with the mother country, and he was rightly sat upon by Sir Howard Vincent, an eminent Englishmen, who was present. Sir Howard said "Sir Wilfred had given deeds and not offers" and pointed out that under the Liberal preferential tariff devised by the Laurier government imports from Britain to Canada had increased by from 29 to 58 millions, while exports from Canada to Britain had increased from 62 to 125 millions. Yet almost every Tory speaker deliberately reiterates on the platform the falsehood that Sir Wilfred and the Liberal party are not in sympathy with the very policy they introduced and have successfully carried out.

## A PROUD RECORD.

The progress of Canada, socially and commercially, under liberal rule, is something not only the liberal party, but the nation as a whole, conservative and liberal, has reason to be proud of. During the liberal regime Canadian exports have risen from $110,000,000 in 1896 to $214,000,000 in 1903, that is they have increased nearly as much during the seven years of liberal rule as in all the long preceding period. Imports have more than doubled in the same seven years. The exodus of emigration, which had taken across the boundary 1,200,000 native-born Canadians, has been converted into a tide of immigration into the country, scores of thousands of these Canadians or their descendants returning to their mother land. Greatest of all, the evils of race and religious prejudice, which, under tory rule, threatened to curse this fair land, even to result in civil war, have been overcome by the splendid tact and statesmanship of Sir Wilfred Laurier, the Liberal leader, ably seconded by his loyal supporters, and English and French, Protestant and Catholic, live together in harmony, save for the discreditable appeals to race and religious prejudice that the tory press and speakers make from time to time in the hope of stirring up sectional or religious strife in their desperate endeavor to regain the power of government—a power there is no guarantee that they would exercise, if they got it, any better than before, when the birthright of the people was despoiled for the enrichment of the family compacts of those days. With the Liberal government of Canada also originated the first practical steps toward federation, when Canada instituted a preferential tariff policy towards the mother country.

## DAILY TRAIN SERVICE.

When the Railway Commissioners visited Vernon they recognised the necessity for a daily train service in winter as well as summer on the S. and O. branch. This line serves nearly 300 miles of country inclusive of the area depending on lake points for communication. The Spallumcheen and Okanagan districts are being more rapidly settled up than any other sections of the province, thus adding largely to the revenue of the government, to the increase of production from the soil, and to the development of the natural resources, such as timber and mineral wealth. While the C. P. R. make a loss on the road they do not evidently take into account the fact this branch is an important feeder to their main line, from which it gets no credit. The train crews have to be kept on in winter and paid full time, and the extra expense of running a daily would only be that of wear and tear, which cannot amount to so very much.

With the number of people coming into the valley it must have this daily train service, and if the only way to get it is by the provincial government contributing a little more, and the dominion government assisting through the mail service, the C. P. R. extra fuel and wear and tear bill for the daily service could be made up with little cost to each government and the district could have the daily train service. With the large and increasing passenger traffic through the valley, both governments will be fully justified in contributing the small assistance necessary to secure a daily train service. The grants would only be required for a year or two at most, as the rapid development of traffic would soon overcome the extra expense involved.

We ask Mr. Galliher, M. P., and Mr. Ross, the Liberal candidate for Yale-Cariboo, to take up this matter with the Dominion government and back up the action of the Railway Commissioners. Here also is a good opportunity for Price Ellison, M. P. P. to make representations to the Provincial government with a view to getting for the district some reasonable recognition of the consideration from the public treasury to which it is entitled in view of its exceptionally heavy contributions under the increases of taxation introduced last season.

## TORY INCONSISTENCY.

The tories are crying out for higher protective duties on binders and harvesting machinery. Who reduced the duties? Hon. G. E. Foster, treasurer in the conservative cabinet, reduced that tariff 20 per cent, and gave very good reason for his action when he said "The reduction will have the effect of greatly cheapening one of the largest items of expenditure to which the farmer has been subjected, especially in grain growing districts."

The tories cry out for a tax on lumber. Yet who took the tax off? The same Mr. Foster, treasurer in the same tory government, took that tax off in 1894 and gave the following good reason for his action. "This is a special concession, and I hope, will prove a useful one in Manitoba and the Northwest. There was no one feature of our examination into the condition of things in that part of the country which impressed itself so forcibly on my mind as the combine which existed for the distribution and sale of lumber. Every town was parcelled out. One or two men were selected to whom was given the monopoly of selling in each place. The prices were fixed and if they sold a fraction of a cent under the fixed prices their privilege was taken away and given to some body else. That monopoly bore heavily on the people of that country, where lumber is so essentially necessary in the making of barns and houses, and I came to the conclusion that, if possible, help should be given by putting lumber on the free list, and that has been done."

The tories are now crying out for a high protective tariff on lumber, not because they believe it to be justified any more now than when they repealed it, but because they want to catch the vote of the lumbermen.

# LUMBERING.

At the Supreme Court, Vancouver, judgement was entered in favor of E. L. Kinman against the Canadian Timber and Sawmills Co. for claim on a logging contract, and the sheriff was promptly put in possession. The business is being reorganised, and we are glad to learn the trouble will be straightened out in a few days.

J. P. McGoldrick and Co., who bought the Duncan timber limits from W. Cowan and others, has purchased a millsite at Nelson, and is organising a company with a capital of $500,000 to build a double band mill with a capacity of 150,000 feet of lumber a day.

The lumber combine has fallen to pieces and prices on lumber and shingles are being slashed right and left at the coast, where lumber is offered at 25 to 35 per cent. below list prices and shingles have dropped 40 cents to 50 cents a thousand.


USE
ROYAL CROWN SOAP
The Best in the World

Mail us 15 Royal Crown Soap Wrappers, and in return we will mail a beautiful Picture size 16x20; or for 25 Wrappers your choice of over 100 books. Drop us a post card asking for a catalogue of premiums to be had FREE for Royal Crown Soap Wrappers.
Address
The Royal Soap Co.,
Vancouver, B.C. Limited.



DR PRICE'S
cream
BAKING POWDER

Indispensable in making finest breads, biscuit and cakes. The greatest culinary help of modern times. Young housekeepers find the beginning of their success in cookery in its employment.

NOTE.—Imitation baking powders are low-er in price, but they are mostly made from alum and are injurious to health when taken in food.

PRICE BAKING POWDER CO.
CHICAGO.


# THE ELECTIONS.

## Mr. Burrill at Vernon.

The first shot in the political campaign as far as Vernon is concerned was fired on Thursday night when Martin Burrill, the conservative candidate for Yale-Cariboo, held a meeting in the I. O. O. F. Hall. It was not till half-past eight o'clock that the meeting commenced, the audience being rather dilatory in making an appearance and the candidate spoke for upwards of an hour. While not an orator Mr. Burrill is a fine public speaker so far as language is concerned and his speech was along the usual lines of the opposition, being chiefly devoted to a condemnation of the fiscal policy of the government and of the G. T. P. Railway contract. As was to be expected he is an ardent protectionist and upholds the national party in its entirety, especially as regards fruit and lumber, and also supports the alternative policy of Mr. Borden in regard to the transcontinental railway. While he has no lack of words he is not strong in argument, and failed to convince anyone, except those holding the same opinions, of the necessity, or of the prudence of a change of government at the present juncture. The audience was neither large nor sympathetic, the hall not being more than half filled, and no enthusiasm was evoked even his strong supporters showing a surprising indifference as to the issues placed before them, or of the personality of the speaker. This may in part, be accounted for by the excitement of the previous two days races, but it appeared to your reporter that the main reason is that the good people of Vernon are satisfied that the policy of Sir Wilfred Laurier is the one best adapted to the present needs and ultimate welfare of the Dominion, and take but little stock in the unsupported statements and unfair criticisms directed against the government by interested politicians. Certainly, the reform cause has not suffered by anything said or done at the meeting on Thursday night.

Mr. Burrill announced that this was only a preliminary meeting and that, before the close of the campaign, he would again visit Vernon and enter more fully into a discussion of the live issues which divide the two great parties of the dominion.

## LABORS CALL.

The Centre Star Company is pressing its suit against the Rossland Miners Union with merciless determination. It is asking for the sale of the miners union hall at Rossland and the examination of the officers as judgment creditors.


SILVER
AT
MANUFACTURERS PRICES.

We feel justified in alluding to our line of Silverware, which is known the Dominion over for honest making, pleasing styles and superior weight of material used.

Our prices are much lower than those usually asked for the same quality elsewhere, and the reason is simply a matter of profit.

You buy silverware of a retail dealer, who buys of the jobber, who buys of the manufacturer.

You then pay three profits.

You buy from us as manufacturers. The difference is in your own pocket.

Test this fact
You will find it true

Our mail order department stands ready to serve you.
Send for Catalogue.

HENRY BIRKS AND SONS
350 and 352 Main Street
WINNIPEG



SELKIRK LODGE, NO. 14, I. O. O. F.
Meets every Tuesday evening in Sclkirk Hall at 8 o'clock. Visiting brethren cordially invited to attend.
H. G. GOUGH, N.G. J. MATHIE Sec

Kootenay Lodge No. 15A F. & A.M.
The regular meetings are held in the Masonic Temple, Odd Fellows Hall, on the third Monday in each month at 8 p.m. Visiting brethren cordially welcomed.
C. A. PROCUNIER, SECRETARY.

LEARN SHORTHAND AT HOME
by correspondence. 10 weekly lessons will make you perfect.
OBTAIN HIGHER SALARY.
Shorthand is nowadays indispensible to everybody. Utilize spare time. Very moderate fee. We procure positions. Write for free booklet.
CENTRAL CORRESPONDENCE COLLEGE,
215, Temple Chambers,
Temple Avenue, London E.C.

Hobson & Bell
(Successors to W. A. Smith & Co.)
HEADQUARTERS FOR
Bread & Cakes
OF ALL KINDS
Full supply of fresh groceries just opening up
Prompt attention given to all orders.

Wm. Fleming,
Wholesale and Retail
Meat Merchant.
Fish and Game in Season,
First St., Revelstoke.

A. E. BOAK
has opened in the Cowan Block the best makes of silverware and cutlery.
Agent for Raymond Sewing Machines
Pianos and Organs sold or exchanged
THIRD STREET, REVELSTOKE

TRY
THE OWL RESTAURANT
First Street,
East of Molsons Bank Revelstoke.
For your meals. Open day and night. Meals 25c and upward. Special weekly rates. Good service guaranteed.
YODO FUJII, Proprietor.

To Trappers
Raw Furs Bought
Cash Prices Paid
F. B. WELLS,
Exporter of Furs.

OCEAN STEAMSHIPS.
Royal Mail Lines.
Cheapest Route to the Old Country.

ALLAN LINE—From Montreal.
Parisian ..... Aug. 19
Tunisian ..... Aug. 26
Ionian ..... Sept. 2

DOMINION LINE—From Montreal.
Kensington ..... Aug. 13
Dominion ..... Aug. 20
Vancouver ..... Aug. 27
Canada ..... Sept. 3

CAN. PAC. ATLANTICS. S.—From Montreal.
Lake Champlain ..... Aug. 18
Lake Erie ..... Sept. 1
Lake Manitoba ..... Sept. 8

AMERICAN LINE—From New York.
St. Louis ..... Aug. 20
New York ..... Aug. 27

WHITE STAR LINE—From New York.
Majestic ..... Aug. 17
Oceanic ..... Aug. 24
Teutonic ..... Aug. 31

CUNARD LINE—From New York.
Etruria ..... Aug. 20
Lucania ..... Aug. 27
Umbria ..... Sept. 3

Passengers ticketed through to all parts of Great Britain and Ireland, and at specially low rates to all parts of the European continent. Apply to nearest railway or steamship agent or to
T. W. BRADSHAW, Agent, Revelstoke
W. P. F CUMMINGS, Pacific Agent



St. ANN'S CONVENT
KAMLOOPS, B. C.
HEALTHY Location, Modern Conveniences, All Departments. Special courses in Music, French, Plain and Fancy Needlework under competent instructors. The aim is to cultivate both mind and heart, develop a sound body, and fit the student for the womanly duties of life.
Boys under 12 years of age are received as day pupils.
For particulars address:
SISTER SUPERIOR, Kamloops.

J. SAMSON
Painter, Paperhanger, Signwriter
KALSOMINING DONE
Orders receive prompt attention.
Second street, REVELSTOKE

C. J. Wilkes
MACHINIST & BLACKSMITH
All Kinds of Jobbing Work Done.
Sewing Machines and Bicycles Cleaned and Repaired.
Keys fitted on the Shortest Notice.
Opposite Salvation Army FIRST ST.

Licensed Auctioneer for City of Revelstoke.

J. MALEY
WILL RE-OPEN
His Flower, Fruit and Vegetable Store in J. SAMSON'S BUILDING, SECOND STREET ON MONDAY, JULY 4th
Fresh Vegetables, Pot Plants and Flowers, and Fruit for Sale. Orders taken for locally grown Tomato and other Plants for setting out.

WOOD YARD
I have started a permanent Wood Yard on Third street. With my past experience I hope to be in a position to satisfy all requirements of customers. Mill and cordwood supplied to any lengths at reduced prices for cash.
R. SAMSON.

W. A. McDonald
PLASTERER & BRICKLAYER
REVELSTOKE
The only first-class plasterer in town. Let me know your requirements. A Carload of Lime just imported. A Carload of Brick under order.

THE CITY EXPRESS
E. W. B. Paget, Prop.
Prompt delivery of parcels, baggage, etc., to any part of the City.
Any Kind of Transferring Undertaken.
All orders left at R. M. Smythe's Tobacco Store, or by Telephone, No. 7 will receive prompt attention.

PALACE RESTAURANT
McKenzie Ave. [next Bourne Bros. Store]
First-class Meals, also short orders served day and night.
Mrs. R. E. McKittrick, Proprietress

SEE
Wing Chung's newly imported stock of Chinese and Japanese goods.
The best assortment ever landed in Revelstoke of useful and ornamental articles:
Tea services, Flower Pots, Plates, Umbrella Stands, Baskets, Lunch Baskets, Cane Chairs, Smoking Jackets, Handkerchiefs, Silk Goods.
GOLD FISH
Finest stock of candies and fruit in town.
Front Street, Revelstoke

Jas. I. Woodrow,
BUTCHER.
Retail Dealer in
BEEF, PORK, MUTTON, Etc.
Fish and Game in Season.
All orders promptly filled.
REVELSTOKE, B. C., Corner Douglas and King streets.

The Revelstoke Navigation Co. Ltd
TIME TABLE
(During season of high water.)
Leave EIGHT-MILE LANDING each TUESDAY AND FRIDAY at 6 a. m.
Leave LA PORTE each TUESDAY AND FRIDAY at 2 p. m.
SPECIAL TRIPS will be made between dates of regular sailing whenever business offered warrants same.
The Company reserve the right to change time and days of sailing without notice.
A. FORSLAND, C. D. BACHER,
Master. Purser.


**Synopsis of Regulations for Disposal of Minerals on Dominion Lands in Manitoba, the Northwest Territories and the Yukon Territory.**

Coal.—Coal lands may be purchased at $10 per acre for soft coal and $20 for anthracite. Not more than 320 acres can be acquired by one individual or company. Royalty at the rate of ten cents per ton of 2,000 pounds shall be collected on the gross output.

Quartz.—Persons of eighteen years and over, and joint stock companies holding free miner's certificates may obtain entry for a mining location.

A free miner's certificate is granted for one or more years, not exceeding five, upon payment in advance of $7.50 per annum for an individual, and from $50 to $100 per annum for a company, according to capital.

A free miner having discovered mineral in place, may locate a claim 1500x1500 feet by marking out the same with two legal posts, bearing location notices, one at each end on the line of the lode or vein. The claim shall be recorded within fifteen days if located within ten miles of a mining recorder's office, one additional day allowed for every additional ten miles or fraction. The fee for recording a claim is $5.

At least $100 must be expended on the claim each year, or paid to the mining recorder in lieu thereof. When $500 has been expended or paid, the locator may, upon having a survey made, and upon complying with other requirements, purchase the land at $1.00 an acre.

Permission may be granted by the Ministers of the Interior to locate claims containing iron and mica, also copper, in the Yukon Territory, of an area not exceeding 160 acres.

The patent for a mining location shall provide for the payment of a royalty of 2½ per cent of the sales of the products of the location.

Placer Mining, Manitoba and the N.W.T., excepting the Yukon Territory.—Placer mining claims generally are 100 feet square; entry fee, $5, renewable yearly. In the North Saskatchewan River, on either bar or bench, the former being 100 feet long and extending between high and low water mark. The latter includes bar diggings, but extends back to the base of the hill or bank, but not exceeding 1,000 feet. Where steam power is used, claims 200 feet wide may be obtained.

Dredging in the rivers of Manitoba and the N. W. T., excepting the Yukon Territory.—A free miner may obtain only two leases of five miles each for a term of twenty years, renewable in the discretion of the Minister of the Interior.

The lessee's right is confined to the submerged beds or bars of the river below low water mark, and subject to the rights of all persons who have, or who may receive entries for bar diggings or bench claims, except on the Saskatchewan river, where the lessee may dredge to high water mark on each alternate leasehold.

The lessee shall have a dredge in operation within one season from the date of the lease for each five miles, but where a person or company has obtained more than one lease, one dredge for each fifteen miles or fraction is sufficient. Rental, $10 per annum for each mile of river leased. Royalty at the rate of two and a half per cent collected on the output after it exceeds $10,000.

Dredging in the Yukon Territory.—Six leases of five miles each may be granted to a free miner for a term of twenty years, also renewable.

The lessee's right is confined to the submerged bed or bars in the river below low water mark, that boundary to be fixed by its position on the 1st day of August in the year of the date of the lease.

The lessee shall have one dredge in operation for each lease, and one dredge for each operation within two years from the date five miles within six years from such date. Rental, $100 per mile for the first year, and $10 per mile for each subsequent year. Royalty, same as placer mining.

Placer Mining in the Yukon Territory.—Creek, river, gulch and hill claims shall not exceed 250 feet in length, measured on the base line or general direction of the creek or gulch, the width being from 1,000 to 2,000 feet. All other placer claims shall be 250 feet square.

Claims are marked by two legal posts, one at each end, bearing notices. Entry must be obtained within ten days, if the claim is within ten miles of mining recorder's office. One extra day allowed for each additional ten miles or fraction. The person or company staking a claim must hold a free miner's certificate.

The discoverer of a new mine is entitled to a claim of 1,000 feet in length, and if the party consists of two, 1,500 feet altogether, on the output of which no royalty shall be charged, the rest of the party ordinary claims only.

Entry fee, $10. Royalty at the rate of two and one-half per cent on the value of the gold shipped from the Yukon Territory, to be paid to the Comptroller.

No free miner shall receive a grant of more than one mining claim on each separate river, creek or gulch, but the same miner may hold any number of claims by purchase, and free miners may work their claims in partnership by filing notice and paying fee of $2. A claim may be abandoned, and another obtained on the same creek, gulch or river, by giving notice and paying a fee.

Work must be done on a claim each year to the value of at least $200.

A certificate that work has been done must be obtained each year; if not, the claim shall be deemed to be abandoned, and open to occupation and entry by a free miner.

The boundaries of a claim may be defined absolutely by having a survey made and publishing notices in the Yukon Official Gazette.

Petroleum.—All unappropriated Dominion Lands in Manitoba, the North-west Territories and within the Yukon Territory are open to prospecting for petroleum, and the minister may reserve for an individual or company having machinery on the land to be prospected, an area of 640 acres. Should the prospector discover oil in paying quantities, and satisfactorily establish such discovery, an area not exceeding 640 acres, including the oil well and such other land as may be determined, will be sold to the discoverer at the rate of $1.00 an acre, subject to royalty at such rate as may be specified by order-in-council.

Department of the Interior, Ottawa, February, 1904.

JAMES A. SMART
Deputy of the Minister of the Interior.


AN ATTRACTIVE SIGN IS A BUSINESS PRODUCER
THORNTON & ECCLES
Painters, Paperhangers and Sign Writers.
Estimates given for all kinds of house painting. Orders for Paperhanging and Kalsomining will receive prompt attention.
LETTERING & GOLD LEAF WORK A SPECIALITY.
ADDRESS: P. O. BOX 252, or
SECOND ST., Behind C. P. R. Shops.
Orders left at J. W. Bennett's will be promptly attended to.

Halcyon Hot Springs Sanitarium.
THE MEDICAL WATERS of Halcyon are the most curative in the world. A perfect, natural remedy for all Nervous and Muscular diseases, Liver, Kidney and Stomach ailments and Metallic Poisoning. A sure cure for "That Tired Feeling." Special rates on all boats and trains. Two mails arrive and depart every day. Telegraph communication with all parts of the world. An experienced massanger.
Halcyon Hot Springs
Arrow Lake, B. C.

# NEW RAILWAYS.

## To Open up Okanagan and Similkameen.

It appears to be beyond doubt that J. J. Hill and his associates have acquired a controlling interest in the Granby Smelter at Grand Forks, and that vigorous measures will be taken to provide feeders to keep it working at its full capacity, as well as supply traffic for his lines of railways to the south of the boundary line. The well known energy and business capacity which the president of the Great Northern railway brings to bear on all his undertakings, is an assurance that neither talent nor brains will be wanting, and we are pleased to note that prompt measures are being adopted with this end in view. It transpires that for some time past he has had surveyors examining the proposed route, who have reported favorably, and now comes the welcome intelligence that an extension will be at once built from Midway to Princeton in the Similkameen with the ultimate view of making Vancouver the terminus, although this latter section is not included is the present plans. Twenty miles of the route have been surveyed and construction will be immediately proceeded with.

It was expected that this line would have been constructed by the C. P. R. but it seems that, in this instance, they had been forstalled.

The building of this line is particularly welcomed by the settlers in the Okanagan Valley, in that it will open a more direct route for the marketing of much of our products, especially in hay, fruit, vegetables, butter, eggs, etc., in the boundary country along the Crow's Nest Pass division of the C. P. R., and thence to the Territories, where an unlimited market is always assured.

At the rapid rate at which the valley is being filled up by new settlers, and the practical interest taken in the production of apples and fruits of all kinds, for which it is peculiarly adapted, it will not be many years before the product is multiplied many fold, and new markets with favorable means of transportation will become a necessity. It has been demonstrated that our fruit is much superior to that raised anywhere in the U. S. and now commands a better price so that the prospects of the ranchers in the Okanagan Valley are bright with the rosy hues of comfort and material independence.

# WRECK OF ATLANTIC EXPRESS

## List of Injured.

On Sunday the C. P. R. Atlantic express No. 96 left the track at Moosmin. The cause of the accident was a broken rail. The engine rolled over on its side, knocking the tank off, but doing no other damage. All the cars except the sleeper left the track. Following is list of injured:

W. Tobin, Winnipeg, leg hurt.

J. Goderich, Seville, foot broken and leg injured.

J. Mornes, Boswell, Ont., left side face cut and foot bruised.

Engineer Lewis, bruised and shaken up.

J. Nicollett, of Boston, hip bruised.

B. Mazzo, of Boston, back injured.

S. Mazzo, of Boston, scalp wound.

# THE RECENT WRECK.

## Expert Opinion on Adoption of Simple Precautions.

Referring to the wreck of the Governor-General's train on the C. P. R. the Railway Age says: "Each occurrence of the kind simply adds to the amazement with which outsiders must view an indifference which still fails to take the most obvious precautions for the preservation of life and property on railways.

"A simple semaphore attached to a switch-stand by the simplest of interlocking mechanism, and placed a matter of 2,000 feet from the switch, is all that is necessary to do away with most disasters of this sort. The cost of the arrangement is so slight and the proof that it is effective is so tremendous that the human mind fails to understand why such elementary means of proved efficiency are ignored to so great an extent upon the railways of this continent.

"So long as these disasters occur, without any ameliorating circumstance, just so long will the public believe, whether true or not, that the safety of human life on the railways of the American continent is wholly subordinated to the capture of the almighty dollar."

# SUMMERLAND.

The Nelson Tribune remarks:—"Summerland is the name of a new farming country on Okanagan lake, of which not everybody has heard. As Summerland is shipping to Nelson and other portions of the province apples running a pound and a quarter each, its name is likely to grow better known."

# CAMBORNE.

G. R. Northy has been appointed postmaster.

An attempt was made to burn the Criterion Hotel and the insurance companies have cancelled their risks amounting to $10,000.

W. Martin, foreman at the Eva, had the toes cut off his left foot and Dr. Robinson had to be called from Trout Lake to attend the injuries.

# SIR WILFRED LAURIER.

## Noted English Statesman Pays Him High Tribute.

Speaking at the Manufacturers Association banquet at Montreal Sir Howard Vincent, is reported by that redhot Tory organ, the Montreal Star, as follows: "The speaker referred to the first time he had met him, (Sir Wilfred) on the occasion of the Imperial conference, and he went on to say the Government now in power, as soon as its hands were free, had granted a substantial preference to England. His words were memorable when he announced in Parliament that British goods would pass into Canada hereafter on more favourable terms than foreign goods. This con-

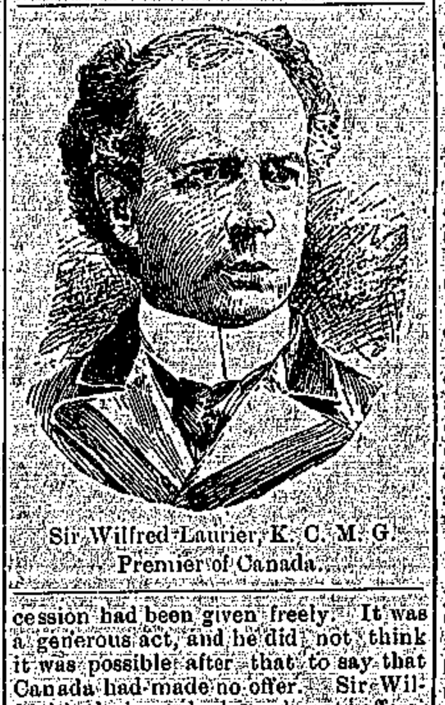

Sir Wilfred Laurier, K. C. M. G. Premier of Canada.

cession had been given freely. It was a generous act, and he did not think it was possible after that to say that Canada had made no offer. Sir Wilfred had given deeds and not offers. He felt he could say the result thus far has not been unsatisfactory, to Canada. In proof of which he gave the figures that in 1896 goods imported to Canada from Great Britain amounted to 29 millions. In 1903, six years after the preference was granted, the imports to Canada reached 58 millions. Moreover, Canada's exports to Great Britain in 1896 were 62 millions, while in 1903 these had reached 125 millions—more than double.

# ARMSTRONG.

## Mr. Burrill's Meeting.

From our own Correspondent.

Mr. Burrill's meeting here was somewhat of a frost, the attendance being very small indeed. There was a police court case on that evening, and as the voters evidently took more stock in that than in Mr. Burrill's speech, he only had, all told, 35 of an audience. About 14 of these were liberals, the remainder conservatives and ladies.

Mr. Burrill is undoubtedly a fluent talker but his arguments did not seem at all to take hold. While you can hear lots of people say what a good talker he is, none seem to remember what he talked about. Half an hour was taken up in explaining that he had a letter from Mr. Borden saying that he (Mr. Borden) had asked Sir Wilfred Laurier to bring in a resolution endorsing Mr. Chamberlain's fiscal policy and that Sir Wilfred had not done so. The audience are still wondering why Mr. Borden did not introduce it himself if he so much desired it to be brought in?

GRIP AND PASSWORD.

The Black Preceptory was organized here Saturday evening last with a membership of 30. Brethren from Kamloops, Revelstoke and Vernon were in attendance to assist with the work.

GENERAL.

Dr. Vankleek and Walter Wolfenden have gone on a hunting trip above Mara for big game. Guide Bluston is with them.

Armstrong is at present suffering from an influx of the genus hobo. Our police force is not always in town but when it returns it is sincerely hoped that about six of them will be run out.

The entries for the fair here are in excess of last year and the exhibits are much better, especially the ladies department and stock.

Tom Bell has taken his two race horses, "Gertie Emmett" and "Dan" to Victoria, and his clyde stallion "Jarvis Wod" for the exhibition there.

A good deal of annoyance is being expressed here on account of the man Eagles, who burned this town, being brought up to the Vernon asylum. The authorities say he is harmless and so they thought here for two years, but he walked from Enderby here with the oil to start the town burning, and if he gets away nothing could prevent him paying a second visit, as from his remarks when passing through he has not forgotten it at all.

The Okanagan Flour Mills are so busy at present that they take the flour from the packer to the car. If business keeps up the way it is now arrangements will have to be made to increase the capacity of the mill.

The creamery still keeps busy and has a greater demand than they can supply.

# THE MINES.

The Le Roi earned $28,500 profits for August.

A. Sharp, M. E., mining expert for P. Burns and Co., has just been examining the mineral resources of the Windermere district.

O. D. Hoar, manager of the Good Luck, reports a rich strike of copper in a new vein on the Good Luck, near Golden, and has arranged to put in a winter camp.

# BEATON.

## New Town being Built Up—High Tribute to W. A. Galliher, M.P.

From Our Own Correspondent.

Beaton will soon be built up better than before the fire.

Mr. Crawford's new residence and blacksmith's shop are much better buildings than those destroyed.

The blacksmith's shop has a nice business front, and would be a credit to any city.

Wm. Boyd's new hotel will be a large three storey building, hard finished throughout, and from appearances will be the finest hotel in the Lardeau.

Arthur Evans is also erecting a nice frame hotel on the water front. His building will be two storey, with a 44ft frontage.

Mr. Branford has erected a much larger stable than was destroyed.

J. M. Campbell is putting up a log cottage on his lots across Thomson Creek. The logs are to be peeled and painted red.

There will be more timber cut this winter round Beaton than any previous one. Four gangs, employing about 125 men are now busy cutting and decking logs, and a fifth camp is to be started in a few days.

Business is still being carried on in tents, but we expect that in two or three weeks both new hotels will be open.

The dredge has straightened and deepened the upper part of the channel, and is now out at the mouth of the channel working in to where she left off. The debris and mud in the channel lifts very easily, and she seems to be doing good work.

Everyone here seems satisfied with Mr. W. A. Galliher, M. P. He seems to be the most successful member we yet have had at Ottawa. He procured us a bounty on lead, a daily mail, and now the channel is being dredged. As far as our local wants are concerned no member could possibly be expected to do better.

The fruit grown round here this year was of good size and excellent flavor. Three more orchards are to be planted in the spring.

**COUNTESS DE BURY**

**Pleased with New Scale Williams Piano**

The Williams Piano Co., through their agents in St. John, N.B., Messrs. W. H. Johnson & Co., have recently sold to the Countess de Bury one of their magnificent New Scale Williams Pianos. The Countess expresses her appreciation of the instrument in the following letter:

Permit me to say that I am much pleased with the beautiful New Scale Williams Piano, with which you recently supplied me.

The case is very handsome, and the touch and tone is everything that could be desired in a first-class instrument.

It has been very much admired, and I feel sure of your continued success with these splendid instruments.

Yours truly,

(Signed) LUCY G. V. DE BURY.

Lewis Bros. Sole Local Agents.

## NOTICE.

Thirty days after date I intend to apply to the Honorable Chief Commissioner of Lands and Work for a special license to cut and carry away timber from the following described lands:—

1.

Commencing at a post marked R. T. Hudson, about 400 yards from the lowershore of Armstrong Lake, thence 10 chains east, thence 1?0 north, thence 40 chains west, thence 160 chains south to the point of commencement.

2.

Commencing at post marked R. T. Hudson, on the west bank of Salmon Creek, about half-a-mile from S. Graham's surveyed land, thence 40 chains west, thence 160 chains south, thence 40 chains east, thence 160 north to the point of commencement.

Sept. 10, 1901. R. T. HUDSON.

## NOTICE.

Thirty days after date I intend to apply to the Honorable Commissioner of Lands and works for a special license to cut and carry away timber from the following described lands:—

Commencing at a post planted on the east side of Fife Creek, about one mile from the head of Cariboo Lake, marked C. P. Henry's north-west corner post, thence south 80 chains, thence east 80 chains, thence north 80 chains, thence west 80 chains to the point of commencement.

Dated August 27th, 1901.

E. P. HENRY.
Per A. W. Dickinson, Agent.

## NOTICE.

Thirty days after date I intend to apply to the Honorable Commissioner of Lands and Works for a special license to cut and carry timber from the following described lands:—

No. 1.

Commencing at post planted on the east side of Fife Creek, about one mile from the head of Cariboo Lake, and adjoining the north-west corner of E. P. Henry's timber limit, marked A. W. Dickinson's south-west corner post, thence 80 chains north, thence 80 chains east, thence 80 chains south, thence 80 chains west to the point of commencement.

No. 2.

Commencing at a post planted about one half mile south of E. P. Henry's north-west corner post on Fife Creek, at the head of Cariboo Lake, and marked A. W. Dickinson's south-east corner post, thence 40 chains west, thence 100 chains north, thence 40 chains east, thence 100 chains south to the point of commencement.

Dated August 27th, 1901.

A. W. DICKINSON.

## NOTICE.

Thirty days after date I intend to apply to the Honorable Commissioner of Lands and Works for a special license to cut and carry away timber from the following described lands:—

Commencing at a post planted on the east bank of Fife Creek, about two miles from the head of Cariboo Lake, marked A. M. Beattie's south-west corner post, thence 80 chains north, thence 80 chains east, thence 80 chains south, thence 80 chains west to the point of commencement.

Dated August 27th, 1901.

A. M. BEATTIE.
Per A. W. Dickinson, Agent.


CENTURY 20TH SHORT

This shorthand is totally different to all others. It only takes weeks to learn, instead of months or years. It can be read like print. At the fourth lesson you write 40 words, and at the 10th lesson 100 words a minute. The first three lessons enables you to make private notes, and the 9th lesson brings you to corresponding style, the 20th and final, lesson to reporting. It takes but two hours to learn the first lesson, and a specimen may be seen at the Kootenay Mail on application to the manager, Mr. Haggen. Lessons by mail are quite easy. We guarantee success. Our youngest pupils are 13¾, and the oldest 82. Typewriting taught by mail. We forward you lesson sheets to teach you the correct fingering—all the fingers. All are taught on the blind touch system. Write, saying the machine you have, or if we are to supply you with a New or Second hand one. We do not hire out machines.

TERMS.—For shorthand $30 to completion, payable by instalments. Typewriting $10 to completion, but payment in advance. Address the Secretary. Studio (over Imperial Bank), Victoria. P. O. Box 176.

Baby's Own Soap

Pure, Fragrant, Cleansing

"King Baby Reigns" Makes ANY skin like Baby's skin

Albert Toilet Soap Co., Mfrs. MONTREAL.

No other Soap is just as good. 311

J. Guy Barber

JEWELRY DIAMONDS WATCHES and a complete line of the GENUINE "1847 Rogers Bros." Knives, Forks, Spoons, etc.

Eyes carefully examined and properly fitted to the best grade of glasses.

Fine Repairing.

DON'T MARRY, DOCTOR or despair. "Don't do a thing" till you see clearly what's best by aid of **Flashlights on Human Nature**, on health, disease, love, marriage and parentage. Tells what you'd ask a doctor, but don't like to. 240 pages, illustrated, 25 cents; but to introduce it, we send one only to any adult for postage, 10 cents. M. HILL PUB. CO., 129 East 28th Street, New York.

KING'S COLLEGE SCHOOL

appeals to parents who desire their sons to have home life and comforts while receiving a superior INTELLECTUAL, MORAL AND PHYSICAL TRAINING. It has met with remarkable success in COMPETITIVE EXAMINATIONS AND ATHLETICS, and has the confidence and patronage of many of the best families. Reopens Sept. 6th. References: The Lord Bishop of New Westminster; The Rev. Dr. Pentreath, Archdeacon of Columbia, etc. REV. C. J. BRENTON, M.A., Head Master, 578 Burrard St., Vancouver, B. C.

Dr. Morrison

[Successor to Dr. Curry.

Dentist

Gold Crown and Bridge Work a Speciality.

Dental Parlors over Bew's Drug Store, MACKENZIE AVE.

HENRY'S NURSERIES

3010 Westminster Road.

100,000 Bulbs

To arrive soon from Holland, France and Japan.

Thousands of Fruit and Ornamental Trees!

Rhododendrons, Roses, Greenhouse and Hardy Plants for fall planting.

Home-Grown and Imported Garden, Field and Flower Seeds always in stock in season.

FERTILIZERS.

Bee Hives and Supplies.

Greenhouse full of Plants, Cut Flowers, Floral Work.

Catalogue free, or call and examine stock.

M. J. HENRY, VANCOUVER, B. C.

ORIENTAL HOTEL

ably furnished with the choicest the market affords. Best Wines, Liquors, & Cigars. Rates $1 a day. Monthly rate.

J. ALBERT STONE, PROP.

British Columbia Illustrated

CONTAINING 160 VIEWS

Illustrating the Boundless Resources of The Richest Province In the British Empire

Its coal, oil and timber; its fisheries on sea, lake and river; its mineral and agricultural resources; its cities and towns, its river, lake and mountain scenery, especially illustrating its great mining development, with views of all the principal mines, mills, smelters, etc.

SENT POST-FREE ON RECEIPT OF PRICE, $1.00 AND $1.50

Address, JAMES LAWLER, Rossland, B. C.

The largest advertiser in and for British Columbia.

BEST BUY IN B. C., CANADA, AT 15 CENTS

GREATEST GOLD DISCOVERY OF THE AGE IS IN B. C.

THE BIG FOUR

Consolidated Gold Mines, Limited.

Capital $625,000, of which 35 per cent in shares is now in our Treasury. Shares fully paid and non-assessable.

Mines directly west of the Le Roi and LeRoi No. 2, War Eagle and Centre Star, four of the largest gold-copper mines in the world, all of which have paid large dividends.

Same identical ore and veins now in sight on the BIG FOUR. Large ore bodies.

Assays from $5 to $800 in gold, copper, silver, etc. Very rich display is now on exhibition in the city ore exhibit, causing wide comment.

We have nearly two miles of railway on Big Four property with water and timber in abundance.

Rossland ore shipments for 1902, 350,000 tons. Shipped for 1903, about 410,000 tons. Total value of Rossland ores mined, $27,000,000.

Rossland's large ore bodies are a great success with the concentration system of ore reduction. $3.00 ore now pays to mine as now proved by the latest reports and dividends.

No less than 100 shares sold. Shares can be had on instalment plan, payments monthly; twenty per cent cash, balance within a year.

Company have no debts or liabilities and a full force of men now working.

References—The Hon. Mayor, Gold Commissioner, Postmaster, or any bank or business man in the city.

There is a tide in the affairs of men
Which, taken at the flood, leads on to fortune;
Omitted, all the voyage of their life
Is bound in shallows and in miseries.

Please Note Price at 15 cents PER SHARE FOR ONE MONTH.

Any amount less than $100 send by post-office or express money order, over this amount, by bank draft to Secretary

Big Four Consolidated Gold Mines, Limited, Rossland, B. C., Canada.

Order blanks and our most comprehensive and complete Illustrated Prospectus showing all Rossland mines and giving valuable information, with Maps and Reports from Mining Engineers, sent only to investors or those desiring to invest.

The Master Mechanic's Pure Tar Soap heals and softens the skin, while promptly cleansing it of grease, oil, rust, etc. Invaluable for mechanics, farmers, sportsmen. Free sample on receipt of 2c. for postage. Albert Toilet Soap Co., manufacturers, Montreal.

100 SILK PIECES!

Extra large silk and satins for fancy work. Lovely colors sure to please, with book of fancy work and artistic premium. ALL for 15 cents, 2 lots for 25c. Money returned instantly if not as represented. Illustrated LIST FREE. Address: EXCELLO CO., 472 Main Street, East Orange, N. J.

SANTAL-MIDY

Standard remedy for Gleet, Gonorrhœa and Runnings IN 48 HOURS. Cures Kidney and Bladder Troubles.

MIDY

WEILERS' FOR FURNITURE

Ours is no departmental store. Home Furnishing exclusively is our only business for 40 years.

The only travelling salesman we have is our catalogue. You can do your shopping at home and save money, and take your own in choosing.—1508 illustrations all priced and described—Free on request.

WEILER BROS., FIVE FLOORS OF SHOWROOMS VICTORIA, B. C.

Central Hotel,

REVELSTOKE, B. C.

ABRAHAMSON BROS., PROPRIETORS.

Newly built. First-class in every respect. All modern conveniences Large Sample Rooms.

Rates $1.50 per Day. Special Weekly Rates.

Queen's Hotel, Trout Lake, under same management.

HOTEL LARDEAU

COMAPLIX

The Best House in Town. - Well Furnished - Good Table

Best Brands of WINES, SPIRITS and CIGARS kept in Stock.

W. HAMILTON, Proprietor.

Queen's Hotel

COMAPLIX

CHIEF YOUNG, Proprietor.

Best brands of Wines, Liquors and Cigars.

Travellers to Fish Creek will find excellent accommodation at this Hotel.

DRINK COWAN'S PERFECTION COCOA

It is absolutely pure

COWAN'S CHOCOLATE CAKE ICINGS,

CREAM BARS ETC. ARE VERY CHOICEST QUALITY

The COWAN CO., Limited, Toronto

E. B. EDDY'S

PARLOR MATCHES

"KING EDWARD," 1000s
"HEADLIGHT," 500s
"EAGLE," 100s and 200s
"VICTORIA,"
"LITTLE COMET."

FOR SALE EVERYWHERE.

Are the Best that can be bought.

Don't experiment with other and inferior brands.

USE EDDY'S


**THE KOOTENAY MAIL**

**Carries More Advertising Than Any Other Newspaper in North Kootenay.**

This is the position of the KOOTENAY MAIL:

Advertisers who know the relative value of mediums are aware that the KOOTENAY MAIL covers thoroughly the field of North Kootenay.

However, no argument is necessary in view of the fact that no other paper has such prestige in the district as is enjoyed by the KOOTENAY MAIL. Experienced advertisers place their business with this paper simply because they get the best results from it.

When they open a new campaign they know just what to expect—nothing is experimental so far as the efficiency of the medium is concerned. And every business man realises that to avoid experimental work is to have the battle half won.

No one with an appropriation to place is going to get the best value for his money unless he includes the KOOTENAY MAIL in his list of mediums.

Address Revelstoke, B. C.


The Pleasure of Tea Drinking

Depends on having a tea that is perfectly blended and properly brewed, so as to bring out all its refreshing and invigorating strength. BLUE RIBBON TEA is blended to perfection, and it is easy to make it "just right."

Have you tried the Red Label.

If you think you would like to start
TAKING PHOTOGRAPHS
just call and see the variety of

KODAKS
AND
CAMERAS
AT THE
CANADA DRUG & BOOK CO.

They keep all the necessary supplies and chemicals.

Call, or send a post card for Catalogue.

**BORN.**

SUTHERLAND—On Sept. 27th, at Revelstoke, to Mr. and Mrs. J. P. Sutherland, a daughter.

**DIED.**

MACINTOSH—On Sept. 27th, at Revelstoke, Howard John, youngest child of Mr. and Mrs. Neil Macintosh, aged one year.

## Local and General.

F. B. Lewis has sold his lot on First Street to Mrs. Blake.

It is stated that Premier McBride has appointed R. Rogers mining recorder at Nakusp.

The civil and criminal sittings of the Supreme Court will be held at Revelstoke on Oct. 10th.

A water gauge recently installed in the city hall show the pressure at all times of the city water supply.

Mr. Thos. Meredith, of the Arrowhead Lumber Co., has sold his interest in the T. H. Garry ranch, Yorkton, for $20,000.

We are informed that the tangle over the Trout Lake sawmill has been cleared up. The news will be welcomed throughout the Lardeau.

The city council intend erecting a building over the new reservoir on the hill above McKenzie Ave. to protect it from snow and frost in winter.

Mr. Holmes, D. O. C. inspected the local corps of Rocky Mountain Rangers on Thursday and urged better attendance of members at drills.

Vancouver police think a burglar they have arrested is the leader of the gang which held up the C. P. R. train at Haney and robbed the express and mails.

An exhibition was given in the school yesterday of brush drawing, &c., by the teachers and senior pupils under tuition of Mr. Dunnell, technical instructor.

On Monday evening, Oct. 10th, Miss Grace Bonner, the celebrated impersonator and ventriloquist, will give an entertainment in the Methodist church under the auspices of the Epworth League.

The Golden Star says: J. S. McIntyre, of Dayton, Ohio, returned Saturday from Bush River where he has spent a few weeks in pursuit of big game. He was very successful and is enthusiastic over the attractions of the Columbia Valley as a field for the sportsman.

During Tuesday evening's performance at the opera house, there was an attempt at rowdyism on the part of some larrikins in the gallery. Mr. Nelson turned for a moment from his part and administered a sharp rebuke, which brought applause from the audience, and showed what people think of such public performance.

The banquet to the premier at the Hotel Revelstoke last night was attended by about 50. J. M. Scott presided. Pat Murphy was the life and soul of the evening with his speeches and songs. The Premier made a speech in which he eulogised Revelstoke and its resources and expressed his regret that he had been unable to give the district a larger grant for its development this year but he hoped to do better in the future. The usual press courtesies were not extended to the MAIL from which it appears the gathering was of a private character and no report of the proceedings desired.

The Epworth League of the Methodist church will resume its regular meetings. On Monday evening, the monthly consecration service will be held, when the pastor, will give an addresses on the league motto: "Look up, lift up."

The story about Hon. R. Green building a "big house" at Victoria, which originated with south Kootenay papers, and was republished in the columns of the MAIL during the absence of the editor, turns out to be a fake, and we regret having given publity to it.

The "Joshua Simpkins" company with a fine brass band and splendid orchestra, will be seen at the Opera House, Revelstoke, on Tuesday, Oct. 4th. The play is made of fun and realism, combining the pleasing features of realistic melodrama and the ever popular rural play. The character sketches are said to be very clever, while there is an abundance of good music, singing and dancing in it. Those lovable old country characters are introduced and their sayings and doing create much amusement. The company comes to us recommended as a good one throughout. The saw mill scene in the third act is said to be wonderfully realistic, a genuine circular saw being seen in motion, with Uncle Josh's son lashed to a log by the villains and started toward the glittering teeth of the rapidly revolving saw. Admission children 25 cents, adults 75 cents, reserved seats $1.00.

## Business Locals.

Read BROWN'S ads in this column.

New souvenir goods at Bews' Drug Store.

FOR SALE—Two sewing machines little used. H. Manning.

Music books, song folios, all kinds, at Canada Drug & Book Co.

Up-to-date clothing at Macdonald & Monteith's.

ALWAYS AWAKE giving bargains at BROWN'S CIGAR STORE.

Hyacinth Bulbs for sale at Bews' Drug Store.

Macdonald & Monteith, the up-to-date Men's Furnishers and Clothiers.

Shipment of Cork carpets, bedroom sanitary carpet at R. Howson's furniture store.

Drawing instruments and all artists materials always on hand at Canada Drug & Book Co.

When you want to sell your furniture or anything go to Manning, the live auctioneer.

It is just as essential to wear good clothes as it is to give her choice bonbons. Cressman has the latest novelties in suitings.

WESTOVER smoking at BROWN'S CIGAR STORE.

W. Bews has imported probably the finest collection of bulbs ever received in the city.

Iron beds with iron frame spring is the bed that people are asking for, R. Howson & Co. have them.

For violins, banjos guitars or fitting or strings for all, go to Canada Drug & Book Co.

WE ARE PIONEERS in the cigar and tobacco business. "BROWN'S CIGAR STORE."

It is the most natural thing in the world for the ready-made clothing man to claim that his goods are just as good as if they were tailor-made, and it is just as inconsistent as it is natural. See Cressman about your fall suit and overcoat.

See our fine stock of fruits. Full supply of Ontario grapes. Weekly shipments of fresh fruit of all other kinds. Bourne Bros.

For rubbers, rain coats and umbrellas go to Macdonald & Monteith.

Pipes repaired at BROWN'S CIGAR STORE.

Macdonald & Monteith has just received something swell in crush hats—the latest.

Drugs—anything you want in medicine or prescriptions at the Canada Drug & Book Co.

Visitors to Revelstoke will find it to their advantage to stop at the Central Hotel. Free bus to and from railway station to meet all trains.

THREE CASTLES and CAPSTAN cigarettes in tins and packages at BROWN'S CIGAR STORE.

When you come to Revelstoke take the Central Hotel bus and you will find the best hotel accommodation in the city.

The annual Journal of the Diocese of Kootenay, comprising between 70 and 80 pages of closely printed matter has just been turned out at the KOOTENAY MAIL printing office.

Swan Carlson is going into the coal business and has built on the C. P. R. spur a warehouse 16 ft. wide and 60 ft. long for holding a stock of coal.

Gold Crumbs, Union cigarrette tobacco at BROWN'S CIGAR STORE. It has the label.

J. E. Long of the Kootenay Brewery is putting on the market a new drink, put up in handsomely labelled bottles. It is called "½ and ½" and consists of half ale and half porter.

The Willing Workers of St. Andrew's church, Revelstoke, will hold a basket social in Tapping's Opera House on Oct. 17th. Ladies with baskets free. Admission 25 cents, children 10 cents.

Notice is given members of the Civilian Rifle Association that all arms must be returned to the Armoury by Monday morning for inspection by Col. Holmes, D. O. C., who will arrive on the 4th.

Four trainmen were killed and one fatally injured in collision of two freight train on the Grand Trunk.

*Your Doctor Knows*

That we are competent in the art of dispensing. We have his confidence. We assist him by carrying in stock all the latest drugs and chemicals; by carefully preparing and cumpounding his prescriptions; by delivering promptly all prescriptions left in our care.

For these reasons our prescription trade has grown rapidly. For these reasons we respectfully ask for your patronage. Leave us the next prescription, or tell your doctor to leave it at *The Red Cross*

RED CROSS DRUG STORE
C. A. ADAMS, Manager.

Smelter Townsite.

Now on the market, choice residential property on 7th Street, Blocks 51 and 54 surveyed into lots, 50 x 100 feet,

$150.00

and upwards, on easy terms.

We have decided to present $10.00 worth of Fruit Trees to each acre of land sold in the fruit gardens near McKenzie Avenue. LOW PRICES AND EASY TERMS.

REVELSTOKE INSURANCE AGENCY LIMITED
Agents.

## Social & Personal.

Mrs. McCarter left Thursday on a trip to Toronto.

Mrs. H. A. Brown intends going to San Francisco for the winter months.

H. McGowan, of the Molsons Bank has returned from his holiday trip to Vernon.

Mrs. Pease, of Kelowna, arrived Saturday on a visit to her sister, Mrs. J. D. Sibbald.

Mrs. J. McFeely and daughter of Seattle, Wash., are visiting Mr. and Mrs. E. D. Moore.

W. H. Draper, inspector of Molsons Bank, visited the Revelstoke branch of the bank yesterday.

Mrs. Risteen, who is now making her home at Vancouver, arrived yesterday on a visit to Mrs. Phipps.

Sir Richard Cartwright, T. O. Davis, M. P. and J. H. Ross, M. P. have been elevated to the Senate.

The Premier visited the high and city schools in company with Messrs. Lindmark and Floyd and addressed the pupils.

T. J. Lendrum left this week for Victoria, and goes from there to Mexico. He will not return to Revelstoke till next year.

Dr. Morrison will attend the B. C. Dental Association convention which takes place in Vancouver next week, Oct. 3rd, 4th and 5th.

Miss Brown, daughter of Mr. Brown, printer and publisher of Kilmarnock, Scotland, has arrived on a visit to her aunt and uncle Mrs. and Mrs. H. A. Brown.

T. W. Lawson, the eminent Boston millionaire and author of the articles on "Frenzied Finance" which are creating such sensation in the east, is a relative of B. A. Lawson of Revelstoke.

## DOMINION ELECTIONS.

### Nominations Oct. 27th; Elections November 3rd.

The Dominion Parliament was dissolved on Thursday. The elections are fixed for November 3rd. Nominations will take place on October 27th.

Kootenay and Yale-Cariboo will be treated as bye-elections owing to the points away from transportation. Returning officers will fix the dates of nomination and poll for these seats.

## ALBERT CANYON

From Our Own Correspondent.

The Steam Shovel in charge of J. Storey is working steadily, keeping two trains going. The trains are in charge of O. P. Davis and W. Bell respectively.

There was a dance here the other night, got up by the people of the vicinity. The dance was ably managed by C. Quirt, assisted by Mrs. R. Kelly. The music was furnished by the well-known musician A. McDermatt, assisted by W. Smith. The ladies provided refreshments. There were visitors from Glacier, Rogers Pass, Illecillewaet and Bear Creek. Among the visitors were Dr. McLean of Revelstoke, and G. Dupont of Montreal. The dance was brought to a close at 5 a. m., and to judge by the people present it was one of the most successful dances ever held in Albert Canyon.

Moscrop Bros.
Sanitary Plumbing, Hot Water & Steam Heating.
Pipe Valve Fittings,
Electric Lamps, Door Bells and Annunciators,
Electric Fixtures of all kinds Put In.
Second Street, Revelstoke

## CITY COUNCIL.

### Meeting Held Friday Evening—All Present.

CORRESPONDENCE.

W. A. Nettle complained of damage to his garden by fowl. Referred to pound-keeper.

R. Gordon, applying for five days leave of absence.

Same, reporting stone washed out under flume at powerhouse and that turbine shaft required attention. Referred to F. W. and L. committee.

S. Needham's complaint about earth being dumped on Douglas Street had been referred to works committee and Ald. Abrahamson reported matters adjusted.

Dominion government re application for right-of-way for city pipe-line. R. Howson applied to close right-of-way in block 58. Laid over for two weeks.

RECREATION RESERVE.

R. Smith, P. L. S., submitted plans of proposed race course which Turf Club proposed laying out at recreation reserve on the river north of C. P. R. track and it was resolved, in reference to the application for a lease of that ground on same terms as upper recreation ground, that it be leased to the Turf Club for 15 years on condition they incorporate and expend $5000 in three years, the city to have right to resume possession any time after five years on paying compensation for improvements, and the lease to be subject to such terms as the city may deem advisable in the public interest.

RATE.

The Finance Committee submitted estimates of receipts and expenditure for ensuing year. The receipts are estimated at $45,320, and the expenditure at $45,763, including $8,679 expended on water works extension and deficit from last year of $6,190. Of the receipts $9,923 represents general rate, $7,752 water rate, and $12,615 light rate. Of the expenditure the principal items are: Schools $7,720, civic salaries $1,844, police $2,816, repairs light dept. $1,757, improvement in water and light $2000.

The committee recommended the following rates be levied: General 18 mills, special 12½ mills.

The report was adopted and bylaw passed to levy above rates.

FIRE PROTECTION.

The F. W. and L. committee recommended new fire alarm boxes for upper portion of city. To be got.

CITY SCALES.

It was decided to arrange with M. J. O'Brien to have city scales available for use from 7 a. m. till noon, and from 1 p. m. to 6 p. m.

SIDEWALKS.

The chairman of the Works committee recommended the trestle sidewalks on Doughs St. and Second St. at Hume's warehouse be widened to allow snow plough to pass. To be done.

FIRE LIMITS.

Letter from Revelstoke Board of Trade was ordered filed.

### A Splendid Performance.

For several weeks the people of Revelstoke have been looking forward to the visit of Harold Nelson in the drama "Heart and Sword."

Experience has taught them to expect a good play from this celebrated actor, and his performance on Tuesday evening was first class. The house was packed with an appreciative audience. The three principal actors in the piece were Mr. Nelson as Prince Victor of Heinhault, Clifford Lané Bruce as Frederick Stobbach, and Miss Helene Scott as Princess Sylvia of Steinhausen.

The costumes and scenery were very elaborate.

Next Thursday the company will appear in "Faust," and it goes without saying that the people will get a rare treat.

Another big fire is reported from Dawson; the loss being $250,000. The principal buildings destroyed were the Hotel Cecil, Stockholm Hotel, Pugam's and Vining's stores, and several smaller stores and restaurants.

The last Imperial Limited train of the season left Montreal today. The company hope within two years to run a twice daily service all the year round.

MILLINERY OPENING

Grand Display of Fall and Winter Headgear.

Thursday was a lively night for the ladies, when the fall millinery opening took place, and there was a large turnout. The season's fashions show large hats with a tendency to roll off the face. These are made up in the richest materials with less trimmings than usual. Some very small hats in the turban style are worn, trimmed with flowing paradise ospreys and aigrettes. Beavers are quite popular in all the latest shades of green. Large white hats are a specialty. Ready-to-wear hats are in the large French rainbow styles. A specialty in the ready-to-wears is the taffeta sailor, which is something new here. Ostrich plumes are quite a feature in dress hats while cockle feathers are the newest in military trimmings for ready-to-wears. Lots of jet is used in the season's trimmings.

REID AND YOUNG.

Miss Shook presided over as very handsome display of the season's millinery at Reid and Young's. One of the newest designs seen here was a hat of nearpoque shape, Gainsborough style, with flounces of mulline, edged with taffeta on top and two large tips alone as trimming. A white hat of fancy setting with stirring folds and embroidered chiffon attracted much attention. The top had stirring white plush and two large plumes. Another choice hat was of copper colored panne velvet, with crown surmounted by a brown shade of velvet with roses, making one of the prettiest hats in the showroom. The window display exhibited a pretty hat in castor, with shading from castor to mole. The material was chenille with velvet millinery folds. The hat was trimmed with a ribbon plume, which is something very new, and with a cockle spray on the facing. Another fine specimen had large jet beads round the crown and a large bow of taffeta silk giving a pretty effect. Beavers are in all shades of green, vivid reds and blues more intense than ever, plum and rich shades of copper color. The parlors were prettily decorated for the opening display.

C. B. HUME & CO.

The millinery parlors at C. B. Hume & Co's looked handsome, Miss Ward having the display tables nicely arranged. Among the large variety shown, some of the most prominent were a large shepherdess hat of white silk plush with mink rim, two large plumes, strappings of pale blue and white taffeta, a ribbon caught with a gilt buckle completed the arrangement. Another attractive exhibit was a black chenille hat with full tan crown and black ostrich plume caught with jet buckle. A nice piece of millinery work was a plaque of green and pale blue felt, with mirrored velvet and steel buckles. A royal blue velvet was in Gainsborough style, with chenille, mounted with two large black parrots and steel buckles.

The firm are showing a wide display of children's bonnets. The stock shows lots of sequin trimmings, velvets, braids, flowers, plumes, ospreys and ribbons new to the season.

### Nelson's Handsome Farewell to Jas. Lawrence.

Two of the most deservedly popular and highly esteemed men in Kootenay have been the Lawrence brothers, W. M. Lawrence of Revelstoke, and his brother, Jas. Lawrence of Nelson. This week Jas. Lawrence moved his family from Nelson to Calgary, which will in future be his home, and on the occasion of his going the residents of Nelson tendered him a farewell and presented him with a handsome present and testimonial. W. A. Macdonald, K. C., chairman, said that "Jim" was one of the best fellows that ever lived in Nelson. He then asked Mr. and Mrs. Lawrence's acceptance of some pieces of fine cut glass tableware.

Mr. Mitchell said such men as Jim had made the west, and the west had made such men.

Mr. and Mrs. J. Lawrence and family passed through Revelstoke Wednesday on their way to their new home and were the guests of Mr. and Mrs. W. M. Lawrence.

## JOE MARTIN OUT

### Will Oppose Ralph Smith in Nanaimo.

Joe Martin announces he will be a candidate for the Dominion House of Commons in the dominion elections. He will run for Nanaimo against Ralph Smith, and states that he will enter the lists as a straight Liberal, his great actuating motive being a desire to run the present member for Nanaimo out of the Commons.

### Brick for Sale.

The undersigned have just burned a kiln of 500,000 brick, of first class quality. For price and information apply to C. B. Hume & Co.

Galt Coal!

NOW IS YOUR TIME

to get in your winter supply of coal.

I have just received a full stock of the above coal and can make prompt delivery.

Pay no attention to others representing they can sell you Galt Coal. They have not got it and can't get its equal.

Draying work and furniture moving a specialty.

Orders left at W. M. Lawrence's or R. M. Smythe's will have prompt attention.

J. O HUTCHISON.

Who Got Shot?

Why, all the fellows are getting shot, powder and cartridges at Lawrences. Look out for the 1st of September. Browning's Automatic Shot Guns, the latest and most up-to-date gun on the market. Single and Double-Barrelled Shot Guns, 30-30 Winchester, 303 Savage, 303 British Rifles. Largest Stock of 22 Rifles ever in Revelstoke. Watch for our Sporting Window.

W. M. LAWRENCE,
Hardware.

Our New Goods are here

And we are ready for the trade. Everything in connection with this house is first class. Our selection of Woollens is the best. We cut every garment with a perfect style and fit, and the workmanship gives it a beautiful finish, a joy to the customer.

WILSON THE TAILOR
McKENZIE AVENUE, NEXT TAYLOR BLOCK.

OUR NEW
Wall Papers
ARE OPEN FOR YOUR INSPECTION

FROM Rich Colorings in Hall and Room Designs to Dainty Chamber Effects your Stock and Prices should meet the most exacting requirements.

R. Howson & Co.,
Furniture Dealers, Picture Framing Undertakers & Embalmers.

G. A. SCOTT,
FASHIONABLE TAILOR.

GOOD WORKMANSHIP
PERFECT FIT
UNION MADE

McKENZIE AVENUE Next R. HOWSON & Co

FRANK RUSHTON,
Practical Gunsmith

DEALER IN GUNS, PISTOLS, AMMUNITION and all kinds of SPORTING GOODS

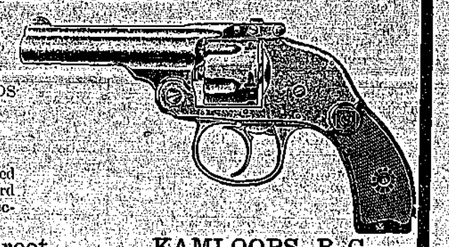

All kinds of Guns Repaired.
Shot Guns Re-bored for Close and Hard Shooting a specialty.

Main Street, - KAMLOOPS, B. C.

## C. P. R. STRIKE.

### Settlement Effected Wednesday

Late Wednesday night the welcome news was received that the strike of the C. P. R. machinists had been ended, the difficulties between the men and the company having been settled satisfactorily on the return of Mr. Whyte, who had offered arbitration and had all along showed a desire to meet the machinists fairly. The men who were out at Revelstoke returned to work on Thursday morning.

## CHURCHES.

METHODIST.

Special service on Sunday morning for Sunday school scholars. Subject: "The True Knight and His Castle." Subject for evening service: "From the Pig Sty to the Palace Beautiful!"

PRESBYTERIAN.

Morning subject: "A Great Prophet—A Study." Evening subject: "A Question."

Pastor's Bible class at 2.30 p. m.

### Civilian Rifle Association.

As Col. Holmes, D. O. C., will arrive on October 4th to inspect the range and rifles, it is requested that all rifles be returned by members to the Armory not later than Monday morning, 3rd inst. By order,

H. B. STONEN,
Lieutenant.

SHORTHAND by MAIL
Why not?

Full Course only $20 Cash, or $25.00 on easy payment plan.

Our system unexcelled. A speed of 50 words a minute has been attained in two weeks. After the 6th lesson a student should be able to write any English word in Shorthand. It is the easiest read system ever invented. It improves the speed and style of the writer's penmanship.

We also have courses in 99 other subjects. What are you interested in?

Write to THE
Canadian Correspondence College
TORONTO, or to
THE KAMLOOPS GENERAL AGENCY
Kamloops, B. C.

Rubber Stamps, Typewriters, Numbering Machines, Seals, Stencils, etc.

F. McCARTY

Having been appointed agent for Revelstoke for THE Pacific Coal Company, of Banff is now in a position to supply

COAL

At the following prices:

| | | |
|---|---|---|
| Lump Coal | $10.50 | per ton |
| Egg " | $10.50 | " " |
| Stove " | $10.50 | " " |
| Nut " | $9.00 | " " |

As this coal is smokeless and particularly clean, and is more efficient than any of the soft coals on the market, it will be found favorable fuel for all domestic purposes, including furnaces, stoves and kitchen ranges.

For those requiring steam coal the pea and buckwheat sizes will be found satisfactory and economical. Prices will be quoted on these small sizes on application.

F. McCARTY, Coal Merchant,
Revelstoke, B. C.

## WANTED

LOST—On Sunday night, a pair of Gold-rimmed Eye-glasses, between Methodist Church and Fourth Street. Finder will please return to MAIL office and receive suitable reward.

WANTED—IMMEDIATELY, good CAMP COOK, capable of handling gang of 60 men. Apply at once to W. C. WELES, Pallisei, B. C.

WANTED by 1st October, a good dining room girl for the Okanagon House, Armstrong. Apply with reference. Whiting & Rogers.

WANTED—Several good men to work around sawmill and yard Big Bend Lumber Company. Arrowhead.

WANTED—Twenty experienced miners. Apply on or about Friday next at office of E. A. Bradley, Revelstoke.

WANTED—An office boy. Apply office of this paper.

WANTED—A First Class Circular SAWYER in a mill cutting 35m per day, solid saws, steam kicker and nigger, also steam feed. Wages $4.75 per day.—Apply to Kootenay River Lumber Co., Nelson, B. C.

WANTED—Reliable MEN in every town in Canada to take orders for tailor-made clothes; permanent employment, good commission; experience unnecessary.—C. L. Bouvier, Custom Tailor, 31 Lombard Street, Toronto, Ont.