Reading Room
NOV 27 1905
Legislative Assembly
VICTORIA, B. C.

XMAS GOODS
Opening up Daily at
Bews' Drug Store

The Kootenay Mail.

XMAS CARDS & CALENDARS
Just opened at 1906
Bews' Drug Store

Vol. 12.—No. 34 REVELSTOKE, B. C. NOVEMBER 25, 1905 $2.00 Per Year

Your Fall Suit and Overcoat Are Here Waiting for You

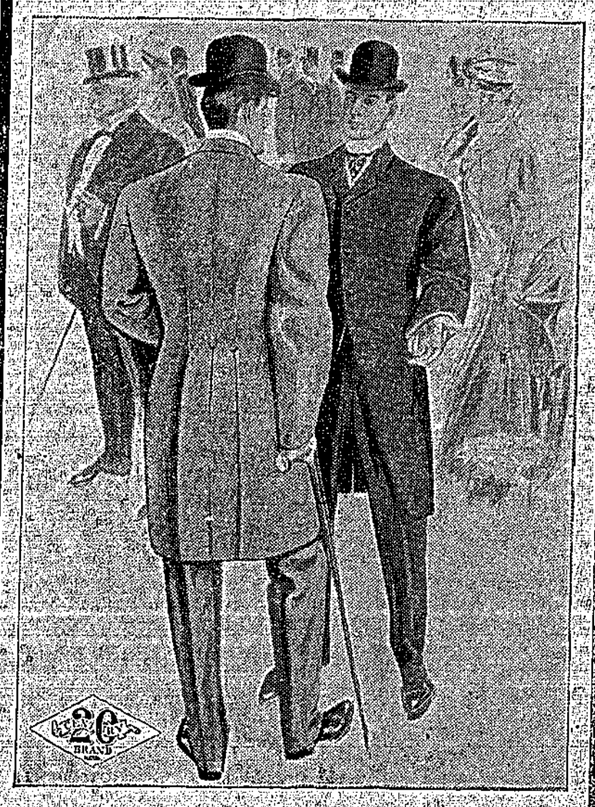

If you are satisfied with poorly made and ill-fitting clothes you wont have much difficulty in getting what you want. But if you insist on good clothes, properly tailored and correct in style, we have them here for you in the 20th CENTURY brand garments—unquestionably the finest ready-to-wear clothes in Canada, and we are sole agents for them. Fall suits and overcoats in every style.

C. B. Hume & Co. Ltd.
DEPARTMENT STORE.

IMPERIAL BANK OF CANADA
Capital Authorized, $4,000,000. Capital Paid Up, $3,500,000. Rest, $3,500,000.
Head Office, TORONTO, ONTARIO.
Branches in the Northwest Territories, Manitoba, Ontario and Quebec.
And the following points in British Columbia: Cranbrook, Golden, Nelson, Revelstoke, Trout Lake, Arrowhead, Vancouver and Victoria.
T. R. MERRITT, President. D. R. WILKIE, Vice-President and General Manager.
E. HAY, Assistant General Manager. W. MOFFAT, Chief Inspector.
Revelstoke Branch, B. C.—A General Banking Business Transacted.
Savings Department—Deposits Received and Interest Allowed.
Drafts sold available in all parts of Canada, United States and Europe.
Special attention given to collections. A. E. PHIPPS, Manager.

THE A. E. GEORGE COMPANY

THE BIG SALE GOES ON

HERE ARE SOME OF OUR EXTRA SPECIALS

200 pairs Women's Corsets in white, drab and black, Regular $1.50, $1.75 and $2.00 Sale price
$1.00 per pair

400 yards of Fancy Flannelette and Wrapperette. Regular price 15c and 20c per yard Sale price
10c per yard

Now is the time for Bargain Seekers to get Good Goods Cheap

THE A. E. GEORGE COMPANY.

C. P. R. TRAINMEN

Celebrate Visit of Fourth Grand Vice-President.

About 50 railroad men mustered at the Union Hotel on Saturday night to do honor to Bro. Murdoch, of Toronto, Fourth Grand Vice-President of the Brotherhood of Railway Trainmen of America. Bro. Murdoch is the first Canadian to hold high honors in the officials of the great international brotherhood and on this, his first visit to the west, he is meeting with a warm welcome from the members of his Order. The reception on Saturday night was given by Glacier Lodge, of Revelstoke, the pioneer Trainmen's Lodge in British Columbia, and the Master of the Lodge, Conductor Lee Anderson, ably presided on the occasion.

Bro. Blakely did the honors to the guests on behalf of the order. Mrs. McKittrick, the hostess, had laid a magnificent table, the good things provided being enjoyed to the full. Bros. Dyons and Stingley represented the Brotherhood of Railway Engineers, Bros. McCullough and Trueman the Firemen, Bro. McGinnis the Trackmen. The following officials of the road were also present by invitation:

CONDUCTOR LEE ANDERSON
Master Glacier Lodge, B. of R. T.

Mr. Stevens acting superintendent, W. W. Foster assistant superintendent, R. Anthony shop foreman, W. Elson trainmaster. The gathering was one of the most enjoyable ever held in the city and a finer lot of men are seldom seen met together.

The Chairman was supported on the right by Supt. Stevens and the guest of the evening, Bro. Murdoch, and on the left by His Worship the Mayor and Ald. McLeod, who were also present by invitation.

After dinner Bro. Murdoch rose to acknowledge the compliment paid him and in doing so said he was acting as conductor for the C. P. R. when he had been called upon to act as Fourth Graned Vice-President of the Brotherhood of Railway Trainmen. He appreciated the kindly feeling which the members of the brotherhood here had exhibited towards him as their first Vice Grand Master at this time, and he knew their sentiments were the voice of the members of the organization in Canada. The Brotherhood had done a great deal to lift up and elevate the members of the order. He remembered the time when a man had to be pretty tough to brake a train. (Laughter.) By their conservative business methods they had brought the railway officials to recognise that it was better to have the men belong to their organization as they got better satisfaction and had more protection in dealing with them. He went out west over the Great Northern and did not see any bunches of men like those there that night. He was

R. ANTHONY,
Foreman C. P. R. Shops.

very pleased to find present with them the Mayor and Alderman of the city and was glad to see the members of the Brotherhood treated as part of the institution. He urged them to act so that the officials of the cities in which they lived could always regard them in that way.

THE MAYOR'S WELCOME.

Mayor Brown said it gave him great pleasure to be there that night and the gathering was a revelation to him. When he came here in 1888 the C. P. R. had three or four train crews running between here and Kamloops. Nearly all the faces in that room were strangers to him that night. When he recalled the old days, and looked on that gathering that night, it showed the wonderful growth of the railway service in this part of the country. He was pleased to welcome Mr. Murdoch to the city and hoped it would not be his last visit, and he hoped Mr. Murdoch would return to make his home in the west. He knew

H. A. BROWN,
Mayor of Revelstoke.

of no one who came west and returned east satisfied to stay there, and he believed Mr. Murdoch would come to the conclusion after his visit here that British Columbia was not the poorest province of the lot. (Cheers.)

SUPT. STEVENS

was the next speaker, and remarked he was even an older timer in Revelstoke than the Mayor as he came here in 1887. He would like to say he appreciated the honor extended in being asked to address the meeting, and to meet their Fourth Vice Grand President. There was one thing they must all admit, and that was they did not get together often enough. In connection with the organization with which they had the honor of dining that night, he did not think there was a greater admirer of organizations than he around this present board, than himself. He belonged to a labor organization for a good many years, and had no hesitation in saying he profited in more ways than one from his connection with it. He believed no very great thing could be accomplished without organization. He did not believe that, without concerted effort, any great thing could be gained. What was a country without organization, without government, or what was a railway without organization? He instanced the power of organization in the war between Japan and Russia, when Japan won, not because she was stronger but because of her better organization. The aim of organization was not merely to get

J. H. LYONS,
C. P. R. Engineer.

better pay or have a grievance committee—but its principal aim was to prevent men from falling and to elevate them. (Cheers.)

TRAINMASTER ELSON

also thanked them for their invitation. It was like a home-coming to him for this was the first lodge in the province and he was one of the first charter members (Cheers,) and had the honor of being master of the lodge for two terms. (Cheers.) In those days they could muster only about nine members and he was pleased to see how the old lodge had grown. (Cheers.)

R. ANTHONY

thanked them for their invitation to be present to welcome Bro. Murdoch and hoped it would not be the last time when he would again meet Bro. Murdoch and them at a gathering of this kind. He hoped Bro. Murdoch would visit them again ere long.

ENGINEER LYONS

said that while east he travelled over five different systems and as far as he could see there was no greater harmony than here on the C. P. R. Here when one man was in trouble the others sympathised with him. (Cheers.) There were some roads in the east where, when a man got down, the others tried to jump on him.

Ald. McLeod, Dr. Cross and E. A. Haggen were called on.

W. W. FOSTER

thanked them for the privilege of being there that evening. This was one of the organizations that was doing good work in elevating its members and such organizations were a credit to the country. No one had dealt with the harmony that existed between the company and the different organizations. If there was a place in which there was harmony of this kind it was right here in Revelstoke. (Cheers.) The Brotherhood of Trainmen

Continued on Page Three.

SHOCKING SUICIDE

A Malakwa Settler Cuts His Throat.

On Sunday afternoon the body of Stephen Loftus, senior, aged 73, of Malakwa, an inmate of the Provincial Home, was found with an ugly gash in his throat, a pool of blood where he lay and an open, blood-stained pocket knife in his hand, showed the method of his death, says the Sentinel.

Up to two years ago the deceased, a farmer, lived at Malakwa with his wife and family. His son, Thomas Loftus, had taken up a homestead there, but several years ago was killed by a snow slide at Chuwilliam and his rights fell to his parents, who, however, executed a deed in 1901 assigning their rights in the homestead to another son, Stephen Loftus, junior, to whom, in 1902, a crown grant was issued by the Dominion government.

Then began the trouble, Stephen Loftus senior brooding over the assignment, which he claimed he had not understood, and domestic infelicity resulting.

Two years ago he was brought to Kamloops hospital and afterwards admitted to the provincial Home. He constantly railed at his wife and family, except a son, William, living at Notch Hill and who visited him at intervals at the Home.

Two weeks ago he refused to eat and since that time has steadily refused to partake of any solid food, water and two cups of beef tea constituting his sole dietary. The officials of the home could not break down his determination to starve himself to death, and as the medical officer declared he could do nothing, the old man's stubbornness became a serious problem.

He solved the difficulty himself on Sunday. A member of the Roman Catholic Church, he informed the superintendent he was going to church that morning, and about ten o'clock left the home, apparently for that purpose, as did several other inmates. When the latter returned there was no sign of Loftus and enquiry showed he had not been to the church. After dinner a search was made and, as one old man remembered having seen him going up the hill back of the home, a party went in that direction and about four o'clock in the afternoon found his dead body as already described.

The deceased's entire family came from Malakwa and Notch Hill to attend the funeral.

C. P. R. TRAIN WRECKED

Gas Tank Explodes, Throws Flying Train From the Track and Burns Mail

Ottawa, Nov. 22.—The Winnipeg train due yesterday afternoon arrived five hours late on account of an accident at Wahnipitae, sixty eight miles west of North Bay. The engine, with the exception of the front driving wheels, and all the train, except the rear sleeper, left the track near the switch siding at Wahnipitae station. At the time the train was running forty miles an hour. The gas tank exploded and went through the roof of the mail car.

H. M. Brown, the mail clerk, had a narrow escape. He managed to leap from the car with the bag containing the registered mail matter. All other mail matter was destroyed, the car being burned to a crisp, with all the mail collected from Calgary and eastward points. There was no mail on the car from west of Calgary.

FATAL ACCIDENT

Surveyor Falls Over Bank and is Killed.

A fatal accident occurred at Hector Friday, the victim being John P. Mitchell, aged 21 years. He belonged to A. McCulloch's survey gang at work along the Kicking Horse. When going along a narrow ledge Mitchell tripped and fell. He lit on the edge of a drop of about ten or twelve feet and grasped a large boulder to save himself. The rock was not firmly imbedded and went down with the unfortunate young man who lit on a ledge at the foot of the first drop and from there fell over another bank a distance of about 30 feet and was killed. His father, Wm. Mitchell, is postmaster at Guthrie, Ont., and the body was prepared for shipment east.

NEW PATENTS.

Rowland Brittain, patent attorney, Vancouver, reports:

To Thomas Mitchell, of Vancouver, a Caveat on a means for automatically controlling a ship's course from its compass card so that if the vessel falls away from the course on which it has been set the rudder will be automatically operated to restore it.

Alfred Taylor obtained during the week an Italian patent on his Push Button Fire Alarm fully described in a recent report.

Mecahnics, Farmers, Sportsmen

To heal and soften the skin and remove grease, oil and rust stains, paint and earth, etc., use the "Master Mechanic's Tar Soap. Albert Toilet Soap Co., manufacturers.

We have opened up some very nice lines in
China, Glassware, Lamps
Our Grocery Stock is as usual well to the front.
New Nuts Fruits, Peels, and Finnan Haddie
ARE NOW IN.
A great business doing in Stoves, Pipes, Elbows and Cooking Utensils in granite, copper & Tinware.
PRICES AND QUALITY GUARANTEED.
BOURNE BROS.

Fit-Reform

An Overcoat That Should Appeal To You.

As a man of taste, the "PREMIER" ought to appeal to you.

It is designed and tailored for just such men.

Fit-Reform patrons demand that their garments be the best that can be had for the money.

See how completely the "PREMIER" Overcoat sustains the Fit-Reform reputation.

$18, $20, $22.

This trademark identifies every genuine Fit-Reform garment. FIT-REFORM Look for label with trademark and price as fixed by makers.

The only Fit-Reform Wardrobe here is at
J. G. Macdonald, Revelstoke.

THE MOLSONS BANK
Incorporated by Act of Parliament, 1855.
HEAD OFFICE, MONTREAL.
WM. MOLSON MACPHERSON, Pres. S. H. EWING, Vice-Pres.
JAMES ELLIOT, General Manager.
Capital paid up, $3,000,000
Reserve, $3,000,000
Everything in way of banking business transacted without unnecessary delay.
Interest credited twice a year at current rates on Savings Bank deposits.
W. H. PRATT, Manager, REVELSTOKE, B. C.

Scott & Fox Merchant Tailors.
Everything a gentleman wants in the line of tailoring.
Our stock is new and up-to date.
Pressing and cleaning promptly attended to.
First Street, Oposite Union Hotel, Revelstoke.

Central Hotel,
REVELSTOKE, B. C.
ABRAHAMSON BROS., PROPRIETORS.
Newly built. First-class in every respect. All modern conveniences. Large Sample Rooms.
Rates $1.50 per Day. Special Weekly Rates.
Queen's Hotel, Trout Lake, under same management

IT WILL MAKE YOU BLUSH
With pleasure to come and inspect our new Stoves and Ranges. A whole car load to pick from. We buy them by the carload and give you the benefit in price. We carry always a complete stock of all kinds of Hardware, Shelf Hardware, Granite Ware, Tin Ware, Enamel Ware, Cutlery, Lamps, Electric Supplies, Paints and Oils, Kalsomine, Brushes, Brooms, Guns, Rifles, Ammunition, Fishing Tackle, STOVES AND RANGES.
Furnish your Kitchen with Our Goods and save money.
LAWRENCE HARDWARE CO. LTD.
'Phone 35. P. O. Box 131. Mail Orders received prompt and careful attention.
Plumbing & Tinsmithing. Estimates given. Repair work of all kinds done.
Saw Mill, Logging Camp, and Lumbermen's Supplies. Carpenters Tools

The Kootenay Mail

PUBLISHED SATURDAY,
—AT—
REVELSTOKE, B.C.

SUBSCRIPTION RATES.
Including postage to England, United States and Canada.

By the year (through post-office)	$2.00
Half "	1.25
Quarter "	.65

Including Christmas Mail 50c. extra.

ADVERTISING RATES.

Measurements, Nonpariel (12 lines make one inch). Preferred positions, 25 per cent. additional. Births, Marriages and Deaths, 50c. each insertion. All advertisements subject to the approval of the management. Wanted-and Condensed Advertisements:—Agents Wanted, Help Wanted, Situations wanted, Situations Vacant, Teachers Wanted, Mechanics Wanted, 10 words or less 25c. each additional word, two cents. Changes in standing advertisements must be in by 9 a. m. Thursday of each week to secure good display. Standing advertising matter will be changed twice a month, without extra charge. For more frequent alterations the time occupied in making same will be charged at usual rates.

JOB PRINTING promptly executed at reasonable rates.

TERMS—Cash. Subscriptions payable in advance.

CORRESPONDENCE invited on matters of public interest. Communications to Editor must be accompanied by name of writer, not necessarily for publication, but as evidence of good faith. Correspondence should be brief.

We request our numerous readers to favor us with their assistance in making the KOOTENAY MAIL the most valuable advertising medium in the Kootenays by giving the preference when making purchases to those firms who are regular advertisers in the KOOTNAY MAIL.

DR. MORRISON, DENTIST.
OFFICE:
THE NEW LAWRENCE BLOCK,
McKenzie Avenue.

EDWARD A. HAGGEN,
MINING ENGINEER,
(Mem. American Institute Mining Engineers; Canadian Mining Institute)
REVELSTOKE, B. C.
Examination of and reports on Mineral Properties a Specialty.

HUGH S. CAYLEY,
Barrister and Solicitor.
OFFICE—Corner of First Street and Boyle Avenue, Revelstoke, B. C.

HARVEY, McCARTER AND PINKHAM,
BARRISTERS, SOLICITORS, ETC.
OFFICES: MOLSONS BANK BLOCK, REVELSTOKE, B. C.
Money to loan.
Offices: Revelstoke, B. C.; Fort Steele, B. C.
GEO. S. McCARTER, Revelstoke, B. C.
A. M. PINKHAM, Revelstoke, B. C.
J. A. HARVEY, Fort Steele, B. C.

J. M. Scott, LL.B. W. J. Brigg
SCOTT AND BRIGG
BARRISTERS, SOLICITORS, ETC.
MONEY TO LOAN.
SOLICITORS FOR MOLSONS BANK.
First Street. Revelstoke, B.C.

The Kootenay Mail

SATURDAY, NOVEMBER 25, 1905

At the request of tourists we propose to publish in our Christmas edition a list of those willing to act as guides to tourists in the mountains, with the scale of charges. We would also like to have a list of the best hunting and fishing resorts, with particulars of the game usually found in the respective places. We have to ask contributors to favor us with this information as soon as possible.

The remarks of Supt. Stevens, at the Trainman's banquet of Saturday night, will be received with appreciation by the citizens of Revelstoke. As one of the oldest residents of the town, having come here when the station was in a little box car, and when they could not muster enough railway men to form an organisation, seeing the great growth of the city and district as he has done since then, his remarks are worth special attention and when he told the assemblage the time was not far distant when Revelstoke would become a big city, with a railway building which would be to the new station what the present new building is to a box car the breast of every citizen should swell with pride at the brightness of the outlook and the importance of the future in store for this city.

THE NATIONAL PARK.

We have to thank Mr. Douglas, superintendent of the Canadian National Park, for the use of the report of Mr. Ayres, M. E., on his latest exploitation of the cave at Cougar Mountain. It is most satisfactory to have the statements concerning the latest discoveries in this cave verified by an expert in geological conditions like Mr. Ayres, and the work of exploration he has done at the caves has fully warranted the expense which Mr. Douglas incurred on behalf of the Department of the Interior in having these caves thoroughly explored from their discovery being first made known. With a man of Douglas's vigilance and enterprise in charge of the National Park it is sure to grow in interest and attraction every year, till the time is not far distant when there will be a stream of tourists in this country rivaling in importance the value of the tourist trade to Switzerland. Mr. Douglas has already, since he took charge of the Park, done immense public service in the way in which he had improved its different sections between Glacier and Banff and we hope the Department of the Interior will see the desirability of giving more liberal appropriations every year for the work in such capable hands. A large grant should be made for the cave, so that a first-class road can be made to it, proper accommodation provided for tourists, the necessary work done within the cave itself to make it accessible to the public on the lines suggested by Mr. Ayers, and we believe an electric light plant, operated from Cougar Creek, should be put in there so as to properly light up the whole of this wonderful natural attraction. And in justice to Mr. Deuchsman, some fitting recognition should be made him of the work he has accomplished in discovering and exploiting these caves and making their existence and attractions known to the public. Canada has reason to be proud of these magnificent natural attractions possessed in the various sections of the National Park, and they should be developed to the fullest extent. The C. P. R. has recognised the value of this great national playground and has done creditable work in advertising it far and wide, but there is much more to do, and Revelstoke is more interested in this work than any other part of Canada.

CORRESPONDENCE.

CITY AFFAIRS.

Editor KOOTENAY MAIL:

SIR,—I am pleased to see in the last issue of your paper the frontage tax favored in our City Council chamber. As a supporter of frontage tax at the time our city was incorporated I drafted and floated a petition signed by 175 in favor of half frontage on sidewalks. Our City Fathers were not supported by the municipal act. They could only impose the full frontage tax without an amendment to the act, and the city have lost a considerable amount of revenue by it. And now, Mr. Editor, as the question of sewers in our city is being agitated by some I trust you will allow me space through the columns of your paper for a little comment on frontage tax in the best interest of Revelstoke. As an observer I wish to say that, owing to the large tract of land covered by our city, the most part of it being a porous soil, and very well drained, a general sewage system next year might be illadvised as uncalled for expense, and as a rate-payer I take the liberty to suggest that on such streets as our health officer recommend sewers be put in to safeguard the health of the citizens; that if the majority of the property owners on a street sign a petition favoring a sewer on their street, then let the council grant it by imposing the frontage tax on the same—in other words let them who want sewers pay for them, and spend the public money for public good. One for fair play.

R. TAPLING.

TIMBER GRAFTING.

Editor KOOTENAY MAIL:

SIR—A new form of land grafting has developed on Arrow lake. The development is timber grafting. Pre-emptions are applied for for agricultural purposes to the extent of 320 acres. The applicants make their affidavits that the lands applied for are for agricultural purposes and are to be used as such and that due compliance will be made with the provisions of the land act. All such pre-emptions are not made in good faith. Some pre-emptions have been made not for agricultural purposes but for the purpose of acquiring the timber and disposing of it. No effort has been made to comply with the provisions of the land act. There is no intention of occupying the land for agricultural purposes. The pre-emptions have been made for other purposes and have been simply denuded of the timber. Timber licenses cost $115. Pre-emption certificates cost $2.50. This system of timber grafting has been in vogue for some time and the government officials appear to be utterly indifferent to their duties as no steps appear to be taken to check the evil. The matter should be investigated by the attorney general's department. Meantime it would be interesting to know what the timber inspector is doing in the matter. He is not unacquainted with the facts.

I am, etc., Civis.

RELIGION AND CRIME.

Editor KOOTENAY MAIL:

SIR—In your editorial of Saturday last you commented upon the Criminal statistics of Ontario and Quebec. Will you kindly give a comparative statement of the Roman Catholic population in Ontario and their criminals as compared with other denominations. Also kindly give the same of Quebec.

I hope that you will give the answer to the attached request the same publicity as you gave the statements in your last issue concerning the criminal statistics of Ontario and Quebec. I think that you should do this out of common courtesy to those of the Protestant faith and the people of Ontario resident in this town.

"According to the last report of the General Prisons Board, the total number of Protestants convicted in Ireland during the year was 4,356. Had the number of Roman Catholic prisoners been in the same proportion they would have been about 13,000. Instead of this they reached the high figure of 23,783."

[The statistics asked for are not available in either the Canadian census returns or year-book. The nearest information is on page 715 of the year-book where the criminal population is given as 662 Catholics and 666 Protestants. In Ontario, with a Protestant population of 83 per cent the criminal population was 10.41 per 1000, while in Quebec, with a Catholic population of 86 per cent the criminal population is only 8.64 per 1000. Sectarian religious training has nothing to do with crime. A man will be a criminal or a good citizen if he wants to whether he be Catholic or Protestant, and the sooner this is realised and these narrow sectarian bickerings abandoned the better for the community and the nation. Ed. K. M.]

LUMBERING.

CHIPS.

The Grand Trunk Pacific has ordered seven million feet of coast lumber.

It is proposed that Puget Sound and British Columbia shingle mills shut down for December and January.

The Revelstoke Sawmill Company is being organised to operate a sawmill at Arrow Lake for cutting timber from their limits in the Big Bend.

The Miner says: "At camp No. 3 of the Bowman Lumber Company on the Complix wagon road, sixty men are employed in cutting logs and several teams are hauling and stacking them in tiers awaiting the arrival of snow when they will be hauled to the river. John G. McCarthy, foreman, who has been logging practically all his life and has had charge of some very large logging camps in Minnesota, will introduce a system whereby large loads of logs will be hauled on heavy sleighs, and promises to break the record in that line in B. C."

Vancouver Culture.

Vancouver is considered one of Canada's cities blessed above all others. An equable climate, ideal location, and a prosperous city, chief centre of the Oriental trade.

Business life is not so strenuous as in Eastern cities, and there is an air of refinement and culture about Vancouver and British Columbia people that only comes to those who have leisure to cultivate the graces of life. Mayor Buscombe, of Vancouver, has recently given a fair indication of that city's taste, having purchased a magnificent New Scale Williams Piano, with special Art case designed by Jones, of New York, from the Waitt & Co., while exhibiting at New Westminster Fair. Many other sales were recorded at New Westminster at the same time. If you haven't seen the New Scale Williams Piano you should certainly do so before purchasing elsewhere. The New Scale Williams Piano holds the highest reputation for artistic and mechanical excellence.

Revelstoke Insurance Agency.

Get a copy of "Picturesque Revelstoke" to send to your friends. Price $1.

When You Have a Bad Cold

You want a remedy that will not only give quick relief but effect a permanent cure.

You want a remedy that will relieve the lungs and keep expectoration easy.

You want a remedy that will counteract any tendency towards pneumonia.

You want a remedy that is pleasant and safe to take.

Chamberlain's Cough Remedy meets all these requirements and for the speedy and permanent cure of bad colds stands without a peer. For sale by all druggists.

USE
Royal Crown Soap

And save Wrappers for Premiums. ROYAL CROWN SOAP has no equal on the market. Drop us a card and we will mail you a catalogue illustrating the beautiful premiums we offer.

The Royal Soap Co.,
Vancouver, B. C. Limited

Wood's Phosphodine,
The Great English Remedy.
A positive cure for all forms of Sexual Weakness, Mental and Nervous Brain Worry, *Insomnia, Spermatorrhoea, Impotency,* Effects of Abuse or Excess, all of which lead to Consumption, Infirmity, Insanity and an early grave. Price, $1 per pkg., six for $5. One will please, six will cure. Sold by all druggists or mailed in plain package on receipt of price. Write for Pamphlet.
The Wood Medicine Co., Windsor, Ontario

Kootenay Lodge No. 15 A.F. & A.M.

The regular meetings are held in the Masonic Temple, Odd Fellows Hall, on the third Monday in each month, at 8 p.m. Visiting brethren cordially welcomed.

C. A. PROCUNIER, Secretary.

SELKIRK LODGE, NO. 12, I. O. O. F.

Meets every Thursday evening in Odd Fellows' Hall at 8 o'clock. Visiting brethren cordially invited to attend.

C. D. PALMER, N.G. J. MATHIE, Sec.

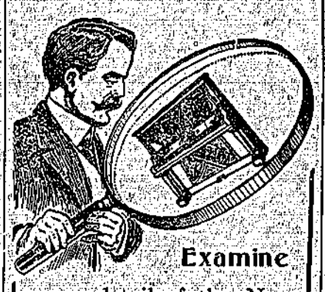

Examine

every detail of the New Scale Williams Piano. Note the marvellous new scale—the perfect mechanical construction—the elegant appearance.

New Scale
WILLIAMS
Pianos

proves its faultless workmanship—by its pure, rich, singing tone and masterful touch.

"The tone is most satisfying and of beautiful quality."—R. WATKIN MILLS.

WILLIAMS PIANO CO. Limited
of Oshawa, Ont.

Revelstoke Insurance Agency.

The Man—His Den—It's Fixin's

There's one room in the house the lord and master furnishes to suit his individual fancies—wifey isn't often consulted. Largely because the furnishings are picked up on the impulse of the moment—they hit his fancy and that settles it. There's a quick change of owners and the "odd bit" joins the other "immortals" in Mr. Man's "hall of fame."

¶ We know the sort of things that tempt him and keep the variety fresh.

¶ Some new steins for the "collection"—just in.

Weiler Brothers
HOME HOTEL AND CLUB FURNISHERS
VICTORIA, B. C.

Stylish Rubber Footwear

The new Maple Leaf samples include models for French, Cuban and Military heels. They are a little neater and daintier than you ever imagined Rubber Footwear could be made.

Maple Leaf Brand

They cost no more than the ordinary makes.

J. Leckie Co. Ld
VANCOUVER, B. C.

"Soothing and restful" is what so many women say of a hot cup of steaming Blue Ribbon Tea. Its fresh fragrance seems to tone up and calm every jangled nerve. Try the Red Label. Only one best tea—Blue Ribbon's it.

"Buck Brand" Union Made by Expert Labor
"Best for the West."
Refuse all Substitutes
OVERALLS
MANUFACTURED AND SOLD WHOLESALE BY
WM. J. McMASTER & SONS, Limited
VANCOUVER, B. C.

The Money Loss of the Drink Habit

is one of its most serious features. The man who drinks not only ruins himself but deprives those dependent upon him of the support to which they are entitled.

The Samaria Tasteless Prescription has saved many men from Drunkard's Graves and restored wife and family to plenty and happiness. Given without patients knowledge in tea, coffee or food. The money a moderate drinker will waste in one week will cover the cost of a month's treatment. Samaria Prescription is a cure for drunkenness, no publicity, all private.

Free Package and pamphlet giving full particulars, testimonials and price sent in plain sealed envelope. Correspondence sacredly confidential. Address: THE SAMARIA REMEDY CO., 16 Jordan Chambers, Jordan St., Toronto, Canada.

Cook's Cotton Root Compound

The only safe effectual monthly medicine on which women can depend. Sold in two degrees of strength—No. 1, for ordinary cases, $1 per box; No. 2, 10 degrees stronger for Special Cases, $3 per box. *Sold by all druggists.* Ask for Cook's Cotton Root Compound; take no substitute.
The Cook Medicine Co. Windsor, Ontario

OCEAN STEAMSHIPS.
Royal Mail Lines.
Cheapest Route to the Old Country.

ALLAN LINE—From Montreal.	
Victorian	Sept. 23
Bavarian	Oct. 6
Virginian	Oct. 13
Tunisian	Oct. 20
Pretorian	Oct. 29
CAN. PAC. ATLANTIC S.S.—From Montreal	
Lake Champlain	Sept. 28
Lake Erie	Oct. 12
Lake Manitoba	Oct. 19
DOMINION LINE—From Montreal.	
Dominion	Sept. 27
Dominion	Sept. 30
Canadian	Oct. 7
Canada	Oct. 11
Southward	Oct. 21
Dominion	Oct. 28
AMERICAN LINE—From New York.	
St. Paul	Sept. 30
New York	Oct. 7
St. Louis	Oct. 14
Philadelphia	Oct. 21
St. Paul	Oct. 28
WHITE STAR LINE—From New York.	
Teutonic	Sept. 20
Oceanic	Oct. 4
Majestic	Oct. 11
Cymric	Oct. 18
Teutonic	Oct. 25
CUNARD LINE—From New York.	
Etruria	Sept. 30
Campania	Oct. 1
Umbria	Oct. 4
Ivernia	Oct. 7
Etruria	Oct. 7

Passengers ticketed through to all parts of Great Britain and Ireland, and at specially low rates to all parts of the European continent. Apply to nearest railway or steamship agent or to

T. W. BRADSHAW, Agent, Revelstoke
W. P. E. CUMMINGS, Pacific Agent

McKenzie and Martin
THE GROCERS
Dealers in FRUITS
OF ALL KINDS IN SEASON
Vernon, B.C

PATENTS Trademarks and Copyrights obtained in all countries.
ROWLAND BRITTAIN,
Registered Patent Attorney
Mechanical Attorney and Engineer.
Room 3, Fairfield Block, Granville st., near P.O
VANCOUVER, B. C.
A postcard will secure an evening appointment for those who cannot call during the day

NOTICE.

NOTICE IS HEREBY GIVEN that thirty days after date we intend to apply to the Chief Commissioner of Lands and Works for a special license to cut and carry away timber from the following described lands:

Commencing at a post planted at the north-west corner of R. & S. Block 804 on the west side of Upper Arrow Lake and marked "Big Bend Lumber Company's Southwest Corner Post" thence north 160 chains, thence east 40 chains, thence south 160 chains, thence west 40 chains to point of commencement.

BIG BEND LUMBER COMPANY LIMITED
Dated Nov. 3, 1905.

YOUR CREDIT IS GOOD FOR
Furniture and Carpets
AT
R. HOWSON & CO'S
PICTURE FRAMING
FUNERAL DIRECTORS AND EMBALMERS.

THE
"SCIENCE OF BOOK-KEEPING"
HAS SPECIAL ATTENTION AT THE KOOTENAY MAIL
where all kinds of Loose-Leaf Book-keeping Systems are manufactured. Send for the standard authority on these systems
"Uses of Loose-Leaf Books"
"Anti-Confusion Methods"
Price 50 cents.
by Chas. A. Sweetland, the world's highest authority.

Here is the cheapest good gun yet made. By the omission of the take down feature we have been able to greatly reduce the cost of production and at the same time have kept the gun up to the famous high *Marlin* standard of strength, safety and durability. Notice the clean simplicity of this gun. The workmanship and finish are perfect. The weight is only 7 pounds. The full choke barrels are especially bored for smokeless as well as black powder and so chambered that 2¾ inch or 2⅝ inch shells may be used. Several improvements in the operating parts make it the easiest, most reliable and best working gun in existence. We are glad to make it possible for every lover of guns and bird shooting to get this high grade repeating shot gun at so low a price.
Have your dealer order it for you.
Send for the Marlin Catalogue and Experience Book to-day. Free for 3 stamps.
The Marlin Firearms Co., 42 Willow Street, New Haven, Ct.

Victorious Through Merit.

OXYDONOR triumphs through merit—for years it has been the life guard of more than a million persons. It is the embodiment of the highest law known to human science. In it is concentrated the experience of the greatest scientist of the age. A force of love for humanity.

No other agency for health has so many faithful friends—none other deserves so many.

OXYDONOR instils new life into the system; regenerates, reinvigorates and vitalizes every organ into the proper discharge of the function for which Nature intended them. Its use brings vigorous health with all the vigorous activity that makes life worth living.

No matter what disease you have, this is the only natural cure for it. There is no danger, no pain, no doctor nor medicine in using OXYDONOR.

It will last a lifetime and serve the whole family. SEND TO-DAY for book 49 mailed free. Write us a description of your case.

INFLAMMATORY RHEUMATISM.

Mr. Jas. Ansen, Rossland, B. C., Can., writes, March 11, 1904: "Some five years ago I got Oxydonor for my wife who was suffering from female weakness. After a week's use the doctor himself was surprised to find such a change, in fact it was enough to induce him to get an Oxydonor for his sister.

"A short time ago my wife had an attack of inflammatory rheumatism. She could not walk and her joints were much swollen. She applied Oxydonor, and before night the pain had ceased, and next morning there was very little swelling, and she could walk as well as ever. She had a similar attack before we got Oxydonor, and was under a doctor's care for a month, and suffered agonies.

"It has cured me of a severe cold."

BEWARE OF DANGEROUS AND FRAUDULENT IMITATIONS.
The genuine has the name of "Dr. H. Sanche & Co." plainly stamped on its metal parts.
Dr. H. SANCHE & Co., 2267 St. CATHERINE ST., MONTREAL.

Leading Dressmakers
and Ladies' Tailors use Belding's Silk on their smartest suits, gowns and waists. They know that
Belding's Spool Silk
sews smoothly and evenly—is free of knots and kinks—runs freely in the highest speeded sewing machines without breaking.
That is a hint worth following to those who sew at home.
Every desired color, shade and tint for hand and machine stitching and embroidery.
Leading stores everywhere sell Belding's Silk.

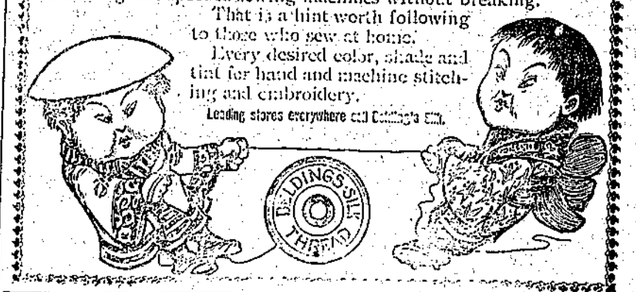

CUTS HALF-TONES, ZINC-ETCHINGS THE ANGELL ENGRAVING Co. 510 Hastings St W. VANCOUVER, B.C.

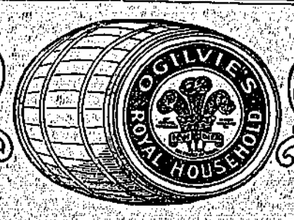

To make the best Bread you must have the best Flour.

When the dough is flat, sour, heavy, will not rise,—when the bread is soggy, tasteless, indigestible—then you have cheap and inferior flour.

You may use pure fresh yeast, faithfully adhere to the old-time successful bread making traditions, the methods usually successful—but the baking turns out badly—simply because you have not used the right kind of flour.

Royal Household Flour is purified and sterilized by electricity, it is therefore uniformly pure and wholesome.

And because it is thoroughly purified it will yield a sweet, wholesome, light sponge that will bake into flaky, deliciously flavored, nourishing bread or pastry.

It is really the only absolutely pure flour you can get.

Guaranteed by its makers and Branded

Ogilvie's Royal Household Flour.

C.P.R. TRAINMEN

Continued from First Page.

men had paid their bill in full to the Company and he was sure the Company recognized it.

Bro. Urquhart and Dr. Sutherland spoke, the latter remarking there was no branch of the service the medical men got along with better than the trainmen.

Engineer Stingley said he had never been at a place where there was such a strong brotherly feeling between the different branches of the service as here, and also between the officials and employes. Here it was a case of "Do unto others as you would that they should do unto you." There it was a case of "Do others before they do you."

TOASTS.

The following toasts were then proposed and responded to: The Mayor and Aldermen, responded to by the Mayor and Ald. McLeod, Firemen coupled with name of Fireman McCullough T. B. Bradshaw, C. P. R. agent, Supt.

BRO. URQUHART,
Chairman Grievance Committee.

Stevens and Trainmaster Elson, Conductor Vanhorne who represented the lodge at last Grand Lodge meeting, Conductor Ogilvie, O. R. C. coupled with name of W. Elson, Engineers and Firemen, responded to by Engineer Lyons, the press coupled with name of E. A. Haggen, Some of the speeches in reply to toasts were noteworthy.

EARLY RAILROAD DAYS.

Supt. Stevens said when he came here first the station was in a box car, and to see the strides made they had to remember the day of the box car. (Laughter.) At no distant date the present new station would be to the station of the future in Revelstoke as the box car was to to the present new depot. He believed there was no doubt Revelstoke would be a great city. To any one who had lived here as he had and seen the progress made it would not be too optimistic to say the time was not far distant when the new station would not be large enough to accommodate the increasing business in connection with the road and with the city.

THE B. OF R. T.

Conductor Vanhorne said Mr. Murdoch was elected to his present office from a delegation of 730 members and the members knew the grand work he had done for the order. He was a member of the board of trustees and it was because of his ability and not because he was a Canadian he was elected to his present position. (Cheers.) Mr. Elson had spoken of the small way Glacier Lodge had started. They had now 64 members. (Cheers.) No one had touched on the magnitude of the order. They had at the present time 80,000 members and $90,000,000 insurance, and excepting the Miners Union it was the greatest labor organization in the world. (Cheers.) Financially they were safe and sound. He was glad to see the harmony existing between the different organizations.

A PRESENTATION.

Conductor Ogilvie said he had been a member of Glacier Lodge for 15 years. He held the position of financier for some years. Bro. Elson and he were the first charter members. They started with eight members and borrowed two from Medicine Hat Lodge to get their charter, and they had'nt enough members in to get a meeting. He would ask Bro. Murdoch to accept, on behalf of the lodge, a little present, and the Chairman handed that gentleman a handsome gold locket on which Mr. Murdoch's initials were engraved.

Bro. Murdoch was taken by surprise and said this was the proudest moment of his life. He did not think he han done anything to merit this and could only credit it as an evidence of the loyalty they felt to the organization to which they belonged, and that was as he would have it considered. The B. of R. T. was an organization of which they might be proud. It had grown through troublous times to a membership of 80,000 wich $1,000,000 laid away, and had paid over a million dollars to widows, orphans and injured brothers. They were improving the standard of the men on the railroads. He hoped at some future time to visit them again. As an eastern man who had worked all his life in the eastern part of the country he heard the western men got along better and there was greater harmony amongst them, but he had not believed it till that night and until the other day when he struck the Pacific that there was such unity as here. He believed there were just as loyal men in the east as in the west but he did not believe there was another place on the continent where the B. of R. T., the B. of L. E., the B. of L. F. and the O. R. C. got along as well as they did on the Pacific Division. (Cheers.)

Brakeman Burrill, who was coupled with the temperance toast, said a man could not railroad on the other side if he was a "boozartist" and he hoped the same thing would soon apply in Canada. Morally, physically and spiritually it was to their advantage to leave liquor alone.

During the evening musical selections were contributed by Messrs. Voith (piano) and Burke (violin), and a song by Mr. Burchell.

The gathering dispersed with three cheers for Bro. Murdoch.

The Banquet Committee were: Bro. R. J. Buckley, B. Armstrong and J. Garvin.

The reception committee consisted of Bros. J. Anderson and A. McLeod.

Let your friends in other parts see something of your district by sending them "Picturesque Revelstoke." Price $1.

NAKUSP.

From Our Own Correspondent.

Mr. and Mrs. J. G. Billings, of Nelson, spent a few days in town.

Mrs. J. Cadden, of Three Forks, spent a few days in town the guest of Mrs. L. L. McDougald.

Mr. and Mrs. L. J. Edwards gave a pleasant little gathering for Mrs Dougal before her departure for Slocan.

The C. P. R. succeeded in securing the nine cars which went into the lake.

The Dramatic Club are preparing to give a comedy entitled "The Man from Barnes."

Rev. Mr. Brown, of New Denver, gave a very able address in the Presbyterian church last Sunday evening.

Miss Olive Vaudeburgh, who has been employed at the station for some time, has joined the staff of F. W. Jordan & Co.

ARROWHEAD

From our own correspondent.

Messrs. Reid & Young are erecting a warehouse at the rear of their store.

Visitors to Arrowhead, who have been here before, now refer enthusiastically to the rapidity with which our town is growing. There have been some fifteen new buildings erected this year and many more are needed. The new school house is deserving of special mention for it reflects great credit not only on R. J. Ballard, the contractor, but also Mr. Taylor, M. P. who succeeded in securing an appropriation from the government, which made provision for the future as well as the present.

A crowd gathered at the station last week to say good-bye to Miss Carrie Roman on her leaving for Revelstoke. Miss Roman made many friends during her stay here and will be greatly missed.

J. Cosgrove, advance agent for the "Polmetian Sisters" a New York Company, was in town last week and arranged a great comedy treat for Arrowhead on Dec. 15th.

Mr. and Mrs. F. Swanson, of Revelstoke, have come here to live.

Mr. Sperling has nearly finished his contract of wiring for electric lights, and is waiting arrival of wires from Vancouver to convey the current from the Big Bend Lumber Company's mill.

We are pleased to see Mr. Hefferon who has been on a hunting trip to the Okanagan country, back again. He is one of the most enthusiastic devotees of the gun in Arrowhead, and one's blood fairly thrills when he is relating his hunting experiences. He reports game so plentiful that he simply had to sit in his carriage and shoot. He was also greatly impressed with the fertility of the "Garden of B. C.," and spoke of seeing three spuds that aggregated twenty-one pounds.

A VALUABLE FARMER'S BOOK

The Farmers' Manual and Veterinary Guide is the title of a book just issued by the Family Herald and Weekly Star of Montreal. It is safe to say that no book has ever been published giving in such a clear and concise form just what farmers want to know. It is publicly recommended by such authorities as the Hon. N. Monteith, Minister of Agriculture of Ontario; Prof. Day, O. A. C., Guelph; J. A. Ruddick, Dairy Commissioner, Ottawa; F. W. Hodson, Dominion Live Stock Commissioner, Ottawa; M. Cummings, Prin. Agr. Coll., Truro, N. S., and others. This book is not sold for cash at any price. It can be had absolutely free. Full particulars may be had at this office, or by writing to the publishers. The Family Herald and Weekly Star's new picture this season is a gem, and is in great demand. A sample of it can also be seen at this office. The Family Herald's offer this season is the biggest value we have seen. Our farmer readers should see the book before subscribing to any other paper.

RAIL AND STEAMER.

The Intercolonial railway is improving. For three months the deficit in earnings when compared with expenditure averaged nearly $26,000 per month. This is a big reduction over the deficits of last year. The month of September shows a surplus of $24,000. With economy in expenditures and increased earnings, the year should only show a very small deficit.

The Canadian Northern Railway is completed to Edmonton and a silver spike made from silver of the North Star mine will be driven to cebebrate the event.

No Poison in Chamberlain's Cough Remedy.

From Napier, New Zealand, Herald; Two years ago the Pharmacy Board of New South Wales, Australia, had an analysis made of all the cough medicines that were sold in that market. Out of the entire list they found only one that they declared was entirely free from all poisons. This exception was Chamberlain's Cough Remedy, made by the Chamberlain Medicine Company, Des Moines, Iowa, U. S. A. The absence of all narcotics make this remedy the safest and best that can be had; and it is with a feeling of security that any mother can give it to her little ones. Chamberlain's Cough Remedy is especially recommended by its makers for coughs, colds, croup and whooping cough. This remedy is for sale by all druggists.

MOVED!

TO THE UNION HOTEL AND RESTAURANT.

MRS. R. E. McKITTRICK

Banquets, Theatre Parties and Private Suppers a specialty.

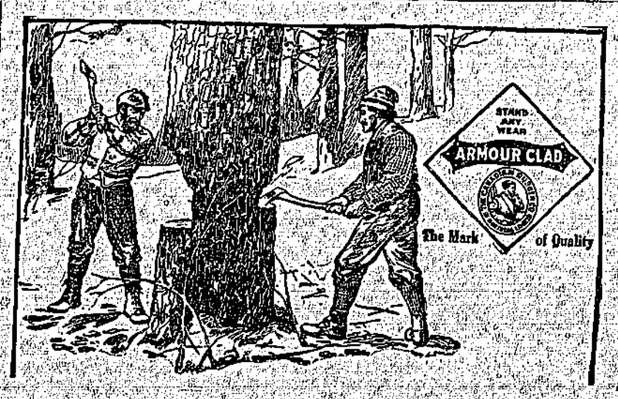

ARMOUR CLAD Lumberman's and Boots are the best thing you ever put a foot into. Comfortable, strong and durable; weather-proof, waterproof, snag proof.

You'll know them by "the mark of quality" on all styles.

602

ARMOUR CLAD

A Neat Everyday Boot for Boys.

Boys' genuine Scotch Grain Bals., made on a round toe last, with circular vamp and heavy sole. This boot will defy the roughest usage.

Boys' Sizes from 1 to 5
Youths' Sizes from 10 to 13

Your dealer has them. If not, insist on him securing them for you.

Manufactured by

J. LECKIE Co. Ltd.
VANCOUVER, B. C.

SEE

Wing Chung's newly imported stock of Chinese and Japanese goods.

The best assortment ever landed in Revelstoke of useful and ornamental articles:

Tea services	Flower Pots
Plates	Umbrella Stands
Baskets	Lunch Baskets
Cane Chairs	Smoking Jackets
Handkerchiefs	Silk Goods.

GOLD FISH

Finest stock of candies and fruits in town.

Front Street, Revelstoke.

Irvine's Cleaning & Dye Works
Calgary, Alta.

P. O. Box 787 Telephone 206

A. S. Irvine, Manager.

Dry Cleaning a Specialty.

I beg to inform the public that I have remodelled my dyeing, cleaning and repairing shops on the latest and most up-to-date systems. I am the owner of mixtures and machinery allowing me to take in hand any work without altering the coloring or the quality. A first-class Parisian dyer, wet and dry cleaner, as well as a first-class French presser, will now be in attendance. Cleaning fine materials a specialty. Curtains and Laces cleaned and creamed. Fine Woolen Blankets and Flannels cleaned and sulphurated. Cleaning, dyeing and pressing Laces, Silks, Velvets, fine and colored Handkerchiefs, Doyleys, Silk and Velvet Cushions; Embroideries, Piano Coverings, Gloves, Ties, Mufflers, Caps, Silks Socks and Stockings, Ladies' and Gentlemen's City and Evening Dress, &c. Gent's Hats Blocked and Trimmed. The only lace washers in the west.

Irvine's Dyeing and Cleaning Works
CALGARY.

275

APPLICATION FOR TIMBER LICENSES NOVEMBER 3rd, 1905.

TAKE NOTICE that thirty days after date we intend to apply to the Honorable the Chief Commissioner of Lands and Works for a special license to cut and carry away timber from the following described lands on Arrow Lakes:—

Number 1.

Commencing at a post located one mile from west side of Upper Arrow Lake, about three miles above the Narrows, running thence west 40 chains, thence south 80 chains, thence east 40 chains, thence north 160 chains, thence east 40 chains, thence south 40 chains, thence west 40 chains to point of commencement.

October 27th, 1905.
YALE-COLUMBIA LUMBER COMPANY Ltd

Number 2.

Commencing at a post marked Y. C. L. Co's south east corner post about one and one-half miles from west bank of Upper Arrow Lake and about three miles north of entrance to Narrows, running west 40 chains, thence north 160 chains, thence east 40 chains, thence south 160 chains to point of commencement.

October 28th, 1905.
THE YALE-COLUMBIA LUMBER CO. LTD

Number 3.

Commencing at a post marked Y. C. L. Co's. north east corner post, about one and one-half miles from the west bank of the Upper Arrow Lake, about three miles above entrance to Narrows, running south 160 chains, west 40 chains, north 160 chains, east 40 chains to point of commencement.

October 28th, 1905.
THE YALE-COLUMBIA LUMBER CO. LTD.

Number 4.

Commencing at a post marked Y. C. L. Co's northwest corner post on the east side of Upper Arrow Lake about two and one half miles south of Nakusp, running south 160 chains, thence west 40 chains, thence north 160 chains, thence east 40 chains to point of commencement

October 28th, 1905.
THE YALE-COLUMBIA LUMBER CO. LTD

Christmas Giving

We sell good things—things that look expensive but are not. It pays us to sell good things, it pays you to buy them.

You will have Christmas Gifts to buy before long. Why not give something "different" and "worth while." There is no store in this Great West better able to assist you if you will but write. Buying by mail from us is even more satisfactory than buying over the counter at some stores.

As evidence of the new things being offered we illustrate here Two Hat Pin Holders in STERLING SILVER.

No. 20158 is one of English design with a silver base topped with velvet pin cushion, from which is inserted a silver standard with a wheel near the top through which the pins are put before entering the cushion. The stand is 7 inches high, and we mail it to any address for

$2.75
(without pins.)

No. 20996 represents one of the best values ever sent out from this store, Sterling Silver, handsomely decorated in "Apple Blossom" design, with silk ribbon for hanging. Price to any address

$1.00
(without pins)

Length of holder exclusive of ribbon 4½ inches.

We pay all delivery charges and if, when you see your purchase, you are not satisfied with it, return them and receive full refund of money.

Send for Catalogue.

Henry Birks & Sons
Goldsmiths and Silversmiths.
350-352 Main St., Winnipeg

NOTICE

NOTICE IS HEREBY GIVEN that thirty days after date, we intend to apply to the Chief Commissioner of Lands and Works for a special license to cut and carry away timber from the following described lands:—

No. 1.

Commencing at a post planted five chains from the west shore of Upper Arrow Lake near Captain Sanderson's Cabin and about six miles from "Arrowhead" and marked "Big Bend Lumber Company's Southeast Corner Post," thence north 160 chains, thence west 40 chains, thence south 160 chains, thence east 40 chains to point of commencement.

BIG BEND LUMBER COMPANY, LIMITED
No. 2.

Commencing at a post planted five chains from the west shore of Upper Arrow Lake near Captain Sanderson's cabin and about six miles from Arrowhead and marked "Big Bend Lumber Company's Northeast Corner Post," thence 160 chains south along the lake shore, thence west 40 chains, thence north 160 chains, thence east 40 chains to point of commencement.

BIG BEND LUMBER COMPANY, LIMITED
October 10, 1905. 268

NOTICE IS HEREBY GIVEN that thirty days after date we intend to apply to the Chief Commissioner of Lands and Works for a special license to cut and carry away timber from the following described lands:—

No. 1.

Commencing at a post planted about one mile east from Columbia River and about one mile north from Boyd's Ranch, at the southeast corner of P. Agren's north limit, and marked "Big Bend Lumber Company's Southeast Corner Post," thence north 160 chains, thence west 40 chains, thence south 160 chains, thence east 40 chains to point of commencement.

BIG BEND LUMBER COMPANY, LIMITED
October 11, 1905. 268

NOTICE IS HEREBY GIVEN that thirty days after date we intend to apply to the Chief Commissioner of Lands and Works for a special license to cut and carry away timber from the following described lands:—

No. 1.

Commencing at a post planted on the west side of the north fork of Fosthall Creek and about two and one-quarter miles above the forks and marked "Big Bend Lumber Company's Southwest Corner Post," thence north 160 chains, thence west 40 chains, thence south 160 chains, thence east 40 chains to point of commencement.

No. 2.

Commencing at a post planted on the east side of the north fork of Fosthall Creek about one and one-half miles above the forks and marked "Big Bend Lumber Company's South west corner post, thence north 160 chains, thence east 40 chains, thence south 160 chains, thence west 40 chains to point of commencement.

No. 3.

Commencing at a post planted about one-half mile from the west bank of the north fork of Fosthall Creek and about one mile above the forks and marked "Big Bend Lumber Company's Southeast Corner Post," thence north 160 chains, thence west 40 chains, thence south 160 chains, thence east 40 chains to point of commencement.

No. 4.

Commencing at a post planted about one half mile from the west bank of the north fork of Fosthall Creek and about four miles above the forks and marked "Big Bend Lumber Company's Northeast Corner Post," thence west 80 chains, thence south 80 chains, thence east 80 chains, thence north 80 chains to point of commencement.

BIG BEND LUMBER COMPANY, Ltd.
Arrowhead, B.C.
Nov. 23, 1905. 255to30

NOTICE.

NOTICE OF SHERIFF'S SEIZURE AND SALE.

NOTICE IS HEREBY GIVEN that under and by virtue of certain writs of fieri facias to me directed against the goods of the American Mining Company and issued out of the Supreme Court of British Columbia in certain actions in said court, wherein J. M. Tait and others are plaintiffs respectively and the American Mining Company are defendants and under and by virtue of two certain warrants of execution against the goods of the American Mining Company to me directed and issued out of the County Court of West Kootenay holden at Revelstoke in certain actions wherein T. Marsaw and F. B. Wells are plaintiffs respectively and the American Mining Company are defendants, I have seized and taken in execution all the leasehold interest of the American Mining Company in the Gold Hill No. 1 and Gold Hill No. 2 placer leases or claims situate on French Creek in the Revelstoke Mining Division of British Columbia, and all the goods, chattels and effects of the said American Mining Company situate on French Creek aforesaid and being composed of one flume 16,200 feet in length, one pipe line 2,300 feet in length, 2 monitors, 3 20in. water gates, one 60 Pelton water wheel, one 30in. hoist drum, one sawmill with all attachments and equipments connected therewith, one Leffel Turbine water wheel, a number of sluice boxes, one store house and office, one mess house and cabins, a quantity of lumber estimated at about 10,000 feet board measure, all office and store supplies and furniture contained in the buildings above mentioned, a quantity of kitchen utensils, a large quantity of tools in the store house of the said premises, a quantity of groceries and supplies contained in the buildings of the said premises; a full inventory of which said goods and chattels will be produced at the time of sale hereinafter mentioned and may in the meantime be inspected and obtained on application to W. J. Law, Deputy Sheriff at Revelstoke, and

NOTICE IS HEREBY FURTHER GIVEN that on the 20th day of November, 1905, at the hour of 2 p.m., at the door of the Court House in the City of Revelstoke, B. C., I will offer for sale publicly the above mentioned interest, goods, chattels, and effects and all the interest of the American Mining Company therein to satisfy the said several writs of fieri facias.

Dated the 11th day of November, 1905.

S. E. HAMBLY,
Sheriff of North Kootenay

283

THE ABOVE SALE HAS BEEN ADJOURNED UNTIL DECEMBER 7th, 1905, AT 2 P.M., AT THE SAME PLACE.

S. E. HAMBLY,
Sheriff.

M. J. Henry's
Nurseries and Greenhouses

3010 Westminster Road,
VANCOUVER, B. C.

Main Nursery for Fruit Stock—South Vancouver, one mile south of city. Branches at Victoria and Matsqui for Seeds and Nursery Stock growing. Extra large planting for Fall delivery.

One year apple, 4 to 6 feet, $10 to $12 per 100; apple, 2, 3 and 4 years old, $18 to $20 per 100; Maynard Plum $1 each.

Large importation of Bulbs from Japan, Holland and France.

Extra nice choice of Cherry, Peach, Plum, Apricots, etc., now growing for fall orders. No expense, loss or delay of fumigation or inspection.

Let me price your list before placing your order. Catalogue free. Greenhouse Plants, Floral Work, Bee Supplies, Fruit packages, Fertilizers, etc. Garden, Field and Flower Seeds in season.

M. J. HENRY,
3010 Westminster Road, Vancouver, B. C.

SYNOPSIS OF REGULATIONS GOVERNING THE DISPOSAL OF DOMINION LANDS WITHIN THE RAILWAY BELT IN THE PROVINCE OF BRITISH COLUMBIA.

A LICENSE to cut timber can be acquired, only at public competition. A rental of $5 per square mile is charged for all timber berths, except those situated west of Yale for which the rental is at the rate of 5 cents per acre per annum.

In addition to the rental, dues at the following rates are charged:—

Sawn lumber, 50 cents per thousand feet B. M.

Railway ties, eight and nine feet long, 1 1-2 and 1 3-4 cents each.

Shingle bolts, 25 cents a cord.

All other products, 5 per cent on the sales.

A license is issued so soon as a berth is granted, but in surveyed territory no timber can be cut on a berth until the license has made a survey thereof.

Permits to cut timber are also granted at public competition, except in the case of actual settlers, who require the timber for their own use.

Settlers and others may also obtain permits to cut up to 100 cords of wood for sale without competition.

The dues payable under a permit are $1.00 per thousand feet B. M. for square timbers and sawlogs of any wood except oak; from 1-2 to 1 1-2 cents per lineal foot for building logs; from 12 1-2 to 25 cents per cord for wood; 1 cent for fence posts; 3½ cents for railway ties; and 50 cents per cord for shingle bolts.

Leases for grazing purposes are issued for a term of twenty-one years, at a rental of two cents per acre per annum.

Coal lands may be purchased at $10 per acre for soft coal and $20 for anthracite. Not more than 320 acres may be acquired by one individual or company.

Royalty at the rate of 10 cents per ton of 2000 pounds is collected on the gross output.

Entries for land for agricultural purposes may be made personally at the local land office for the district in which the land to be taken up is situated, or if the homesteader desires, he may, on application to the Minister of the Interior at Ottawa, the Commissioner of Immigration at Winnipeg, or the local agent for the District in which the land is situated, receive authority for some one to make entry for him.

A fee of $10 is charged for homestead entry.

A settler who has received an entry for a homestead, is required to perform the conditions connected therewith under one of the following plans:—

(1) At least six months' residence upon and cultivation of the land in each year during the term of three years.

(2) If the practice of the Department to require a settler to bring 15 acres under cultivation, but if he prefers he may substitute stock; and 20 head of cattle, to be actually his own property, with buildings for their accommodation, will be required instead of cultivation.

(2) If the father (or mother, if the father is deceased) of any person who is eligible to make a homestead entry under the provisions of the Act, resides upon a farm in the vicinity of the land entered for by such person as a homestead, the requirements of the Act as to residence prior to obtaining patent may be satisfied by such person residing with the father (or mother).

(3) If the settler has his permanent residence upon farming land owned by him in the vicinity of his homestead, the requirements of the Act as to residence may be satisfied by residence upon the said land.

Application for patent should be made at the end of three years before the local agent, sub-agent or a homestead inspector.

Before making application for a patent, the settler must give six months' notice in writing to the Commissioner of Dominion Lands at Ottawa, of his intention to do so.

W. W. CORY,
Deputy Minister of the Interior.
Ottawa, February 14th, 1905.

Halcyon Hot Springs Sanitarium.

Under the new management of HARRY McINTOSH, Hoffman House Rossland.

THE MEDICAL WATERS of Halcyon are the most curative in the world. A perfect natural remedy for all Nervous and Muscular diseases, Liver, Kidney and Stomach ailments and Metallic Poisoning. A sure cure for "That Tired Feeling." Special rates on all boats and trains. Two mails arrive and depart every day. Telegraph communication with all parts of the world.

TERMS—$12 to $18 per week. For further particulars apply to

HARRY McINTOSH
Halcyon Hot Springs
Arrow Lake, B. C.

WAH CHUNG'S
RESTAURANT, FRONT STREET

Crockery of all Kinds.
Plain and Fancy.

Best makes of Japanese and China Ware.

Splendid supply of Fresh Vegetables from S. D. Crowle's ranch.

LAND NOTICE

NOTICE IS HEREBY GIVEN that sixty days after date we intend to apply to the Hon. the Chief Commissioner of Lands and Works for permission to purchase the following described lands situate in the Revelstoke Division of West Kootenay District. Commencing at a post planted on the East Bank of the Columbia River about one half mile north of the mouth of Carnes Creek, and marked "P. M. & D. Co. Ltd. Ly's S. W. Corner," thence East sixty chains, thence North eighty chains, thence West sixty chains be the same more or less to the East Bank of Columbia River, thence following the meanderings of the Columbia River in a southerly direction to the point of commencement, containing 480 acres more or less.

Dated this 20th day of September, A.D. 1905.

THE PRINCE MINING & DEVELOPMENT COMPANY, LIMITED LIABILITY.

23 Dec. 30

TIMBER NOTICE

NOTIE IS HEREBY GIVEN that thirty days after date we intend to apply to the Hon. Chief Commissioner of Lands and Works for a special license to cut and carry away timber from the following described lands situate at or near the Standard Basin, Revelstoke District. Commencing at a post planted about 1½ miles North of Standard Mine and marked "P. M. & D. Co., Ltd. Ly's S. W. Corner Post," thence north 160 chains, thence east 40 chains, thence south 160 chains, thence west 40 chains to place of commencement.

Dated 20th day of October, A. D. 1905.

PRINCE MINING AND DEVELOPMENT COMPANY, LIMITED LIABILITY.
Per C. J. Rumens, Agent

5Nov.25

The Master Mechanic's Pure Tar Soap heals and softens the skin, while promptly cleansing it of grease, oil, rust, etc. Invaluable for mechanics, farmers, sportsmen. Free sample of receipt of 2c. for postage. Albert Toilet Soap Co., manufacturers, Montreal.

TO PRINTERS

For Sale on Easy Terms

One No. 1 Double Polhemus Printers Cabinet.
One Bettis Space and Quad Case.
One Dick Mailer and Mailing Type.
One Franklin hand Perforator.
One 26 inch Lever Paper Cutter.

These goods are absolutely new, never having been used.

Apply to

THE KOOTENAY MAIL PUBLISHING CO. LTD.
Revelstoke, B.C.

PAINTS

OIL AND WATER COLORS

THE CANADA DRUG & BOOK CO.

Keep a full supply of above in all colors. Also

Brushes, Palette Boards, Mixing Oils, Sketching Blocks

and any other article you may require for painting.

CANADA DRUG & BOOK CO.

REVELSTOKE, B. C.

MARRIED.

McCLESSAN-LINGHART—At Courtenay, B. C., Nov 23rd, Mr. John D. McLellan to Miss Georgia Linghart.

BORN.

HUME—On Nov 20th, at Revelstoke, to Mr. and Mrs. G. B. Hume, a son.

Local and General.

The electric lights will be turned on Monday or Tuesday.

39 men were burned to death in a Glasgow lodging house.

The Northern Pacific Dean Jones thinks building opening branches in Calgary.

Chicago police propose to arrest 5000 saloon keepers for Sunday trading.

Prince Charles, of Denmark, has been appointed King of Norway as Haakon VII.

Mr. and Mrs. John Ennos, of Camborne, and R. F. Perry and family are leaving Camborne for the coast.

Owing to the number of families leaving Camborne, the Miner fears the school there will have to be closed.

J. A. Kernaghan is making splendid progress with his contract for the erection of the Y. M. C. A. building.

The W. C. T. U. state Galicians and Poles in Canada are selling their daughters in marriage at $25 to $100 a head.

The Bowman Lumber Co. shipped five cars of lumber from Revelstoke and the Arrowhead companies shipped 24 cars last week.

J. H. McConnell, a rancher at Cowley, fell between the cars in attempting to get off the Crows Nest train and lost an arm and leg.

A company is being organised to erect on McKenzie Avenue a public hall suitable for concerts and entertainments. The building will be equipped in the most up-to-date manner.

An appalling disaster occurred in the English channel, when the steamer Hilda, plying between England and France, ran on a rock in the darkness. Her boilers exploded and 100 lives were lost.

On Tuesday evening the Presbytery of Kamloops met at Field to induct Rev. H. J. Miller into his charge there, Rev. J. R. Robertson, of Knox church, Revelstoke, preached the sermon on the occasion.

On Saturday night, J. Pye, bridgeman employed on the C. P. R. at Illecillewaet, had several ribs broken by falling on a rail, and was brought into Revelstoke Hospital where his injuries were attended to.

Latest reports from Alberta state the count for High River gives the seat to the liberals so that the conservatives are with only one seat in the new province, and they may lose that as the member elect is not a British subject.

The Attorney-General has given out the facts of the Salmon Arm case as revealed at the inquest on the unfortunate girl who was found dead. The charge made against the girl proved to have been false but no good would result from the publication of the details.

G. McL. Brown, superintendent of sleeping and dining cars, is appointed general passenger agent of the company's ocean steamship service, with headquarters in Montreal.

One of the features of the Christmas edition of the KOOTENAY MAIL will be there presentation of Revelstoke as a city of homes. We shall be glad if any residents having photographs suitable for engraving will kindly favor us with the use of these photographs for the purpose.

Social & Personal.

Monday was the 64th birthday of Sir Wilfred Laurier.

Miss W. Lennox intends leaving Revelstoke for the coast at Christmas.

Mrs. Phipps and Mrs. McCarter will give an At Home Tuesday evening in Selkirk Hall.

The Brotherhood of Trainmen and Ladies Auxiliary will hold a social and dance on Dec. 12th.

St. Andrew's Ladies Aid will hold a sale of work on Nov. 30th followed with a Scottish concert in the evening.

Geo. Lax is, with his usual enterprise, organizing a Christmas tree for the Beaton and Camborne school children.

The marriage of J. D. McLennan, of Revelstoke, with Miss Georgia Urquhart, took place Thursday at Courtenay, B. C.

On Tuesday a Boston Baked Bean supper was held in the Methodist church under the auspices of the Ladies Aid, in connection with the Harvest Home services and was a great success.

On Dec 14th the Palmitier Sisters will appear at the Opera House, under the auspices of No. 2 Fire Brigade. As this is the first entertainment given by the Brigade for the past year or two it should be well patronised.

Mr. and Mrs. Doherty have left Camborne to take up their residence in Revelstoke. Mrs. Doherty will be much missed in school circles as she was formerly secretary to the school trustees and took a great interest in the school.

Business Locals.

Comox Coal—Best in the city. See Sibbald & Field, exclusive agents.

Horse Blankets, Sweat Pads, Sleigh Bells, Whips and Harness at Bourne Bros.

Dressmakers and apprentices wanted. Apply to Miss Gough, second floor, C. B. Hume & Co.

Wanted—Boy, about 15 years old at Cigar Factory. A chance for smart boy to learn a good trade. 241

Every book-keeper using the MAIL Co.'s Loose Leaf system should have a copy of Sweetland's "Uses of Loose-Leaf Books—Anti-Confusion Business Methods." Price 50 cents at KOOTENAY MAIL office.

High class Perfumes, the very best makes, kept at the Canada Drug Store.

Here's a snap! Two papers for the price of one. For 50 cents the KOOTENAY MAIL and Family Herald and Weekly Star will be sent you from now till January 1st, 1906. Remit to MAIL Office.

Mrs. Barnes, trained nurse, city, has prepared a room to take in maternity cases.

There is no more acceptable Xmas remembrance for your distant friends than a good photo of yourself. Better have yours taken now before the usual holiday rush at "Trueman's."

Comox Coal—Best in the city. See Sibbald & Field, exclusive agents.

The KOOTENAY MAIL, Family Herald and Weekly Star of Montreal, for the whole of the year 1906, and premium picture "Queen Alexandra, her grand children and dogs," will be mailed to subscribers remitting $2.65 to KOOTENAY MAIL office.

DRESSMAKING—Mrs. Lee is prepared to do dressmaking and plain sewing at her residence on Fourth St.

The largest stock of Duck Horse Blankets and Fur Robes in the Interior of B. C., at prices that are reasonable. D. C. McLaren, Kamloops Harness Emporium.

New Goods

Are arriving every day. No old stock left, so come in and keep posted on the new stuff.

Import Brushes

Are here in Military's, Ladies' &c. All of the latest.

Back Combs

We have the newest and most up-to date.

Perfumes

A dozen new odors have arrived. They are simply exquisite.

Red Cross

Drug Company Limited

MINING MATTERS

DRIFTS.

War Eagle stock has risen to 23 asked and 20 bid.

War Eagle shareholders have endorsed amalgamation with Centre Star.

Prices of the metals are climbing remarkably. Silver has risen to 54¾c an ounce, copper to 17¾c per pound and lead to £15:17:6 per ton in London.

The Silver Dollar mill building is now up and the mill will be installed in the spring. The lead has been crossent for 35 ft. without the other wall being reached.

The Metropolitan Company has now bought outright the Triune mine.

An important shoot of ore has been found on the 700 ft. level of the White Bear mine at Rossland.

The owners of the McMinnville and Kingston groups at Camborne intend installing a mill.

There are indications of nearing the lead in the tunnel on the Beatrice.

The Black Bear ore shoot has been found on the 1000 feet level of the Le Roi.

A new tunnel has been run 55 feet on the Crescent claim of the Mammoth Group. A cross cut from it developed a vein of rich ore. Over 200 sacks of ore have been packed out for shipment.

HOSPITAL BALL.

Great Social Success.

The Hospital Ball held Thursday night was the most successful event of the kind given in the city. There was a large attendance and the arrangements reflected the highest credit on the Ladies Hospital Guild and those who assisted them. The supper was a splendid feature of the event. The hall was prettily decorated with flags and bunting, and with the aid of the water motor at S. McMahon's and the use of the exciter from the power house the electric light was installed and the hall fairly well lighted under the circumstances. The hall was a scene of beauty, and a prettier array of beautifully attired ladies has never been seen in the city. The following is the list of costumes as far as we have been able to get it:

Mrs. Phipps—Mauve silk.

Mrs. J. M. Scott—Blue spangled chiffon over blue silk.

Mrs. H. A. Brown—Black silk with sequin overdress.

Mrs. McCarter—Shaded pink chiffon over pink silk, with elegant silk flounce, shirred princess effect, and carrying a beautiful bouquet.

Mrs. E. B. Lewis—Blue brocade silk, princess effect, garnished with pink ornaments, white lace.

Mrs. Holten—Cream silk, with real lace trimmings.

Mrs. T. Lodgate—Silk organdie with pretty lace, giving a fleecy airy effect.

Mrs. W. M. Lawrence—Pink brocade with pink chiffon, real lace, flower trimmings, pink slippers to match.

Mrs. Atkins—White silk voile, trimmed with lace.

Mrs. Stingley—Fawn voile trimmed with pink.

Mrs. Morrison—Pale green eolienne over pink silk.

Mrs. Hall—Delicate organdie, flecked with rose buds and wreaths of roses.

Mrs. George—Crepe de chene with gold sequin and irridescent trimmings.

Mrs. J. M. Doyle—Black silk with trimmings of black sequin and pink chiffon.

Mrs. Anderson—Overdress of ivory chiffon over white silk.

Mrs. Kincaid—Red silk dress with plaitings and trimmings of red chiffon.

Mrs. E. H. Lewis—Champagne voile, trimmed with alternate rows of velvet and ruffles.

Mrs. McKitrick — Embroidered chiffon over red silk, cross-barred with red velvet, studded with pearls, very quaint and becoming.

Mrs. Corning—Very handsome white silk voile with deep accordion plaited flounce of chiffon, beautiful gimpure and real lace.

Mrs. R. M. Smythe—White crepe de chene.

Mrs. Rae—Spangled eolienne and lace in blue-bell design with novelty lace on skirt.

Mrs. Shipley—Green chiffon over green silk with fringe trimmings.

Mrs. B. A. Lawson—Striped green silk with beautiful pointed lace.

Mrs. Sollaway—Black silk with lace trimmings.

Mrs. Purvis—Cream voile with satin trimmings.

Mrs. T. J. Lawrence—Black brocaded silk with black and gold sequine trimmings.

Mrs. V. Anderson—Black silk with lace and trimmings to match.

Mrs. Wilkes—Black silk.

Mrs. Dunne—Black lace over silk, pink trimmings.

Mrs. Pratt—Cream voile trimmed with lace and chiffon.

Mrs. Elson—Pink voile, over deeper shade of pink with lace and chiffon.

Mrs. Porter—Cream silk.

Mrs. Barker—Black silk and black chiffon.

Mrs. F. Fraser—Black silk.

Mrs. Foote—Champagne voile.

Mrs. Robbins—Striped champagne and black silk with touches of black and white chiffon.

Mrs. Blackmore—Black with lace and passementerie trimmings.

Mrs. Lyons—Blue voile trimmed with chiffon applique.

Miss McKinnon—Reseda green silk with pink trimmings.

Miss Buck—Blue eolienne over taffeta with slippers to match.

Miss Muriel Buck—White net with satin ribbon over white satin.

Miss Grant—Pale green silk, quaint little frock, with narrow plaitings and exquisite handmade flower trimmings, dresden sash and real lace trimmings.

Miss Helm—White point d'esprit over ivory trimmed with white lace.

Miss Campbell—White net over white silk, with satin trimmings.

Miss Cummings—White silk.

Miss Lennox—Cream voile with pink trimmings.

Miss J. Lennox—White silk with red trimmings.

Miss Coleman—Figured organdie over pink silk with chiffon trimmings.

Miss Dunne—Pastell voile over pink prettily shirred round bodice.

Miss Heywood—White voile trimmed with chiffon and lace embroidered applique.

Miss Hobbs—Cream voile with mauve trimmings.

Miss Ward—Figured organdie over white silk with chiffon trimmings.

Miss Goodfellow—White organdie with white satin trimmings.

Miss Garvin—Point d'esprit over white silk, trimmed with fagoting and white ribbon.

Miss Wayte—Pink silk with chiffon trimmings.

Miss Moore—White silk.

Miss McShadden—Grey voile over pink.

Miss McLean—Cream voile with ruffles, real lace, and pink flowers, very handsome necklace of quaint medallions of golden stones.

Miss Foote—Sea green voile over green silk and spangled trimmings.

Miss Riddell—Crepe de chene trimmed with chiffon and jet lace.

Miss Fraser—White silk.

The Band furnished excellent music and an orchestra consisting of Messrs. Watt, Barber, Harris, McKee and G. R. Macdonald furnished the music for the extras.

Great credit is due to Mrs McCarter, who, as secretary-treasurer, had a great deal to do in the arrangements for the ball and did it well.

Messrs. Gordon and Barber gave every satisfaction as M. C.'s.

CATHOLIC CHURCH.

Voting Contest and Oyster Supper.

When the Altar Guild of the Catholic church takes anything in hand it makes a big success of it, but the voting contest closed this week was the biggest success of all, over $800 being realized in aid of the funds of the church. On Monday night a most successful supper was given at the Opera House when there was a large attendance. The following ladies were in charge of the tables: 1st, Mrs. Robinson and Mrs. Hart; 2nd, Mrs. Hutchison and Mrs. Fraser; 3rd, Mrs. Brock and Miss McCarty; 4th, Mrs. Caley and Miss McConnell. Children's Table, Mrs. Smythe and Miss Coleman. Supply Table, Mrs. McCarty and Mrs. Bell.

The counting of the voting contest took place when Miss McKinnon was declared the winner, and was the recipient of the handsome gold watch, Rev. Father Pernot making the presentation amid hearty cheers. Miss Knox was presented with a handsome gold bracelet. To Mrs. J. Caley is mainly due the credit of the big success of the event.

CITY COUNCIL.

Meeting last night. Present: Mayor Abbott, Ald. Field, Lewis, McLeod and Abrahamson.

COMMUNICATIONS.

Chief Bain—Reporting false alarm and advising offering reward for turning in false alarm.

W. C. Pellatt, Golden, applying for position as electrician.

J. E. Long, re taxes. True advised $25 had been voted as a refund and taxes to be paid in full.

G. R. Macdonald re hydrants, etc.

Knox Church asking for sidewalk. The mayor said the church steps came right out on where sidewalk should be and church appeared to be on street line. Granted.

KOOTENAY MAIL re Christmas number. Laid over.

Minister of Justice asking whether city was appropriating court fines. Laid over.

Education department re school. J. S. Dennis re land at reservoir.

Col. Tracy advising strengthening dam at power house. Referred to committee.

WORKS

The Mayor said Ald. Foote and others wanted 300 feet of sidewalk on Sixth street and offered to do the work if the city provided the lumber. Agreed to.

REPORTS.

Works committee reporting rejecting Judge Spratt's proposal for sale of lot on Second street and that high school building be removed if necessary and also advising old band stand opposite opera house be removed immediately. Report adopted.

GENERAL.

On Ald. Field's suggestion another light was ordered to be put in on Third street east.

SPORTS.

New Basket Ball Club Formed.

A basket ball club has been formed in connection with Rocky Mountain Rangers. Capt. Brown is president, Lieut. Smith captain, Pt. Mason manager, and Lieut. Morrison secretary. The motto will be "Hyu Skookum" (mighty strong,) the colors white sweaters with "R. M. R. No. 5," green pants and stockings. The president gives a cup to be played for and the city club has issued a challenge to a match.

CHURCHES.

SALVATION ARMY—Prayer meeting at 7 a. m., Holiness meeting 11 a. m., Free and Easy at 3 p. m., Salvation meeting at 8 o'clock. Major Rawlings in charge of services.

METHODIST—The Harvest Home services on Sunday were largely attended. The church was beautifully decorated for the occasion.

Rev. Tong Chue Thom, a native Chinese and a missionary among his people in New Westminister, well give an address at the morning service upon the "The Yellow Peril," and will also sing a hymn in Chinese. The pastor will preach at the evening service. Subject: "Is It Right for a Christian to Dance?"

ST. PETER'S—Sunday before advent. Services at 8 and 11 a.m. and 7:30 p.m.

KNOX—Morning subject: "What We Are and What We Are For," evening subject, "Christ's Teaching an Astonishment." All are welcome.

BANKING.

Among changes inaugurated in the Molsons bank is that of J. H. Campbell, formerly Trenton manager, to the position of manager at Vancouver and inspector of the branches from Calgary west.

Herb. W. Edwards Injured.

Herb W. Edwards, of Des Moines, Iowa, got a fall on an icy walk last winter, spraining his wrist and bruising his knees. "The next day," he says, "they were so sore and stiff I was afraid I would have to stay in bed, but I rubbed them well with Chamberlain's Pain Balm, and after a few applications all soreness had disappeared." For sale by all druggists.

POLITICAL.

Saskatchewan elections are fixed for Dec. 3rd.

Hon. A. B. Aylesworth was elected for North York, defeating McCallum (conservative) by 501 votes.

Premier McBride was banquetted at Enderby on Saturday, among the guests being T. Taylor, M. P. P. for Revelstoke.

A crisis has arisen in the Balfour ministry in England. The resignation of the ministry is expected.

Hon. Cushing is definitely elected for Calgary by a majority of 37 over Bennett.

A VALUABLE FARMER'S BOOK

The Farmers' Manual and Veterinary Guide is the title of a book just issued by the Family Herald and Weekly Star of Montreal. It is safe to say that no book has ever been published giving in such a clear and concise form just what farmers want to know. It is publicly recommended by such authorities as the Hon. N. Monteith, Minister of Agriculture of Ontario, Prof. Day, O. A. C., Guelph; J. A. Ruddick, Dairy Commissioner, Ottawa; F. W. Hodson, Dominion Live Stock Commissioner, Ottawa; M. Cummings, Prin. Agr. Coll., Truro, N. S., and others. This book is not sold for cash at any price. It can be had absolutely free. Full particulars may be had at this office, or by writing to the publishers, The Family Herald and Weekly Star's new picture this season is a gem, and is in great demand. A sample of it can also be seen at this office. The Family Herald's offer this season is the biggest value we have seen. Our farmer readers should see the book before subscribing to any other paper.

WANTED

WANTED TO SELL—A cook stove. Apply Kootenay Mail office.

WANTED—A girl 13 to 14 years of age to look after two children after school hours. Apply before noon Monday to Mrs. Briggs, McKenzie avenue. 240

WANTED—A CARETAKER for the Imperial Bank. Apply at the Bank. 239

WANTED—Eight First Class Carpenters. Apply J. Kernaghan at Y. M. C. A. Building. 201

THIRTY DAYS after date we intend to apply to the Commissioner of Lands and Works for a special license to cut and carry away timber from the following described lands:

Commencing at a post planted at the south west corner of K & S block 300 and marked "Big Bend Lumber Company's south east corner post," thence north 80 chains, thence west 80 chains, thence south 80 chains, thence east 80 chains to point of commencement.

Nov. 23, 1905. BIG BEND LUMBER COMPANY, LTD.

THIRTY DAYS after date we intend to apply to the Commissioner of Lands and Works for a special license to cut and carry away timber from the following described lands:

Commencing at a post planted about one mile east from Columbia River and about one mile north from Boyd's ranch, at the southeast corner of P. Aiken's north limit and marked "Big Bend Lumber Company's south west corner post," thence north 160 chains, thence east 40 chains, thence south 160 chains, thence west 40 chains to point of commencement.

Nov. 20, 1905. BIG BEND LUMBER COMPANY, LTD. 289

Wanted to Rent.

Wanted—To Rent a Store on McKenzie Ave. Apply to J. G. MACDONALD. 262

Alphonsus De Feo

PROFESSOR OF PIANO

Lessons 50c. Each.

Given at Mr. Dominic Gallicono, near Station.

Music supplied at "At Homes" and Dances.

Hobson & Bell

Owing to the large increase in our Bakery Business we have been obliged to do away with all old-time methods and instal new machinery of the latest type, which places us in a position to cope with any like concern in the province.

Call and Inspect Our Goods. Assortment to Choose From. Satisfaction Guaranteed.

HOBSON & BELL

Miss Ethel Dever, A.T.C.M.

Teacher of Piano and Vocal Culture

Studio - - at The Parsonage

NOTICE.

NOTICE IS HEREBY GIVEN that thirty days after date we intend to apply to the Chief Commissioner of Lands and Works for a special license to cut and carry away timber from the following described lands:

Commencing at a post about four miles south of Cape Horn on Upper Arrow Lake and marked "Big Bend Lumber Company's north west corner post," thence east 80 chains, thence south 80 chains, thence west 80 chains, thence north 80 chains to point of commencement.

BIG BEND LUMBER CO. LTD.

Nov. 5, 1905. 275

MOVED

TO THE UNION HOTEL AND RESTAURANT.

MRS. R. E. McKITTRICK

Banquets, Theatre Parties and Private Suppers a specialty.

RUBBERS AT COST

Men's Storm Rubber		Ordinary $1.00,	now 85 cents
Boys' "	1 to 5	80,	" 65 "
Youths' "	11 to 13	65,	" 55 "
Child's "	4 to 10½	50,	" 40 "
Women's "		75,	" 60 "
Misses' "		65,	" 50 "
Boys' L. Buckle Lumbermens,	1 to 5,	1.25,	" 1.05 "
Youths' " "	11 to 13,	1.10,	" 90 "

25 per cent. cash discount on all Furnishing, Hats, Ready-made Clothing, Boots, Boys' Clothing etc.

E. J BOURNE FIRST St.

P. BURNS & CO.

Wholesale and Retail

Meat Merchants.

Head Office, Abattoir and Cold Storage: Calgary, Alberta

ORIENTAL HOTEL

Tably furnished with the choicest the market affords. Best Wines, Liquors, & Cigars. Rates $1 a day. Monthly rate.

J. ALBERT STONE PROP.

YODO FUJI has opened a

RESTAURANT

McKenzie Avenue. Open Day and Night. First-Class Service. 1576

MISS GARVIN,

TEACHER OF PIANOFORTE

Engagements accepted for At Homes, &c. Theory Lessons a specialty. Studio at Mrs. Bews, Second Street

E. McGaghran & Co.

ARROWHEAD

Fruits and Confectionery Tobacco, Pipes and Cigars

Patent Medicines, Plain and Fancy Soaps. Books and Stationery.

Billiard and Pool Room in Connection.

Wm. Fleming,

Wholesale and Retail

Meat Merchant.

Fish and Game in Season

First St., Revelstoke.

THE COAL

You can depend on to heat your house or store

IS GALT COAL

genuine coal, not slate or lignite.

ALSO 200 CORDS WOOD

WELL SEASONED

Orders left at the Lawrence Hardware Store, or at Smythe's Tobacco Store, promptly attended to.

J. C. Hutchison,

FIRST STREET.

Richard R. Copeland

JOBBING CARPENTER AND CABINETMAKER

Mantles, Shelving, Storm Doors,

Jobbing Promptly Attended To

Third Street East, Revelstoke

If in want of Hay, Vegetables

write for prices to

L. E. Griffiths

MALAKWA, B. C.

Jas. I. Woodrow,

BUTCHER.

Retail Dealer In

BEEF, PORK, MUTTON, Etc.

Fish and Game in Season.

All orders promptly filled.

REVELSTOKE, B. C., Corner Dougla and King streets

THE CITY EXPRESS

E. W. B. Paget, Prop.

Prompt delivery of parcels, baggage, etc., to any part of the City.

Any Kind of Transferring Undertaken.

TELEPHONE NO. 7.

Clocks! Clocks!

8-Day, Half Hour Strike, for $4.00 only. Limited Number.

J. Guy Barber

WOOD YARD

I have started a permanent Wood Yard on Third street. With my past experience I hope to be in a position to satisfy all requirements of customers. Dry cordwood kept in stock and supplied in any lengths at reduced prices for cash.

R. SAMSON.

Windsor Restaurant

Mrs. H. J. Hanbury, Managress.

First-Class Table.

Private Dining Boxes.

Large Dining room for Banquets, Suppers, etc.

Furnished Rooms To Let.

FIRST STREET, REVELSTOKE

To Trappers

Raw Furs Bought

Cash Prices Paid

F. B. WELLS,

Exporter of Furs.

Colds

It should be borne in mind that every cold weakens the lungs, lowers the vitality and prepares the system for the more serious diseases, among which are the two greatest destroyers of human life, pneumonia and consumption.

Chamberlain's Cough Remedy

has won its great popularity by its prompt cures of this most common ailment. It aids expectoration, relieves the lungs and opens the secretions, effecting a speedy and permanent cure. It counteracts any tendency toward pneumonia.

Price 25c, Large Size 50c.

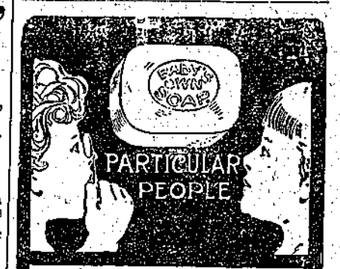

BABY'S OWN SOAP

used by particular people both young and old. Keeps the skin soft, clear and white.

No other Soap is just as Good. 334

ALBERT TOILET SOAP CO., Mfrs. MONTREAL.