Reading Room

READ BY 5,000 PEOPLE.

The Kootenay Mail.

THE HOTEL VICTORIA
E. E. BEASON
VICTORIA, - B. C.
American and European Plan.
American Plan $2.00 and Upwards.
Steam Heated. Sample rooms.

Vol. 10.—No. 34. REVELSTOKE, B. C. NOVEMBER 21, 1903. $2.00 Per Year

THE LEADING STORE

Leading Dry Goods House of Revelstoke

Stocks in all departments are now complete for the Fall and Winter Season.

Ready-to-Wear Dept

Our Stock in this department is the Best in the Kootenay. Blouses, Jackets, Skirts and Wrappers, all the latest styles at moderate prices.

MAIL ORDERS.
We pay particular attention to Mail Orders. Samples sent to any address.

W. J. GEORGE
TAYLOR BLOCK, McKENZIE AVE., REVELSTOKE.

E. J. BOURNE,

Boots, Shoes, Men's Furnishings,
Clothing, Hats, Caps, etc., etc.
Cass' Famous Mackinaws, German Socks, Mitts, etc.
Canadian Rubber Company's Rubbers and Overshoes.
Bargains in Boy's Winter Suits and Overcoats.

REVELSTOKE STATION, B. C.

Mail Order Dept. C. B. Hume & Co. Write For Samples
LIMITED.

MERIT

Merit is a mighty good thing to have as a foundation. But a foundation isn't a house top, and the house top is the thing to make stay up.

We keep our house top up by buying the right class of goods. Everything we pass into stock must be right before we allow it to be sold.

For present sale we are showing

Novelties in Ladies Fancy Shoes.
Novelties in Ladies Gloves.
Novelties in Ladies Ties.

Tinneriffe Lace
Work, a novelty in Linen Doylies and Table Covers.

New Linens
Table Drapes, Five O'clock Tea Covers, Napkins, full sized cloths.

Silk Shawls
New and beautiful Silk Shawls, all colors.
Umbrella Shawls and Facinators for the Opera.

New Cashmere Hosiery.

Visitors Always Welcome.

C. B. Hume & Co.
LIMITED.
Millinery and Dressmaking Parlors Second Floor

EVA MINE.

Report of Manager Presented at Annual Meeting.

At the annual general meeting of the shareholders of the Calumet and B. C., at Nelson, J. F. Musselman submitted his annual report.

"Your company took possession of the Eva group of eight crown granted claims on October 12th, 1902, from which date development work was carried on more or less agressively throughout the year, except during the month of May, when no work was done at the mine owing to a breaking up of the trail which prevented getting in supplies.

"The year's underground work aggregates 746 feet, distributed as follows: No. 7 tunnel with drifts 350 feet, No. 3 tunnel 249 feet, No. 1 tunnel 31 feet, and raises 106 feet. The average cost of tunnelling was $11.45 per foot and of raising $7.38 per foot.

"The No. 7 is designed as the present working tunnel, and when fully extended, will undercut the uppermost showings on the property at an approximate depth of 700 feet. Because of a large slide which prevented the driving of an adit tunnel, the tunnel proper was run as a crosscut a distance of 269 feet at which point the No. 2 vein was reached the latter part of August and drifting both ways following the wall of the vein was commenced. The east drift, running into the mountain, has been driven 65 feet and the west drift, running toward the slide 31 feet. The wall was encountered at a point 225 feet vertically below the surface. It is also 225 feet from the surface in the direction taken by the west drift. In the direction of the east drift it is 305 feet to the ore shoot developed by tunnels 3 and 5, and 285 feet to point where connection may be made by upraise with winze in No. 3. Depth of the winze is 78 feet. The upraise required to make the connection is 140 feet long. Both drifts have followed throughout a stringer of from 2 inches to 6 inches of $60 ore lying against the wall. In the direction of the east drift nothing of importance is expected until the ore shoot above referred to is reached. In the opposite direction, we have outcroppings of what appears to be a fair shoot of $60 ore the vein being 10 inches wide on the surface. We are momentarily expecting to encounter this shoot in the west drift.

The upper terminal of the tram is located 110 feet below the portal of this tunnel.

PASSED THROUGH ORE SHOOT.

The No. 3 tunnel at the point where we took it up, had just passed through the ore shoot which at present constitutes our chief reserve of available, blocked out ore, and, as was also expected, our progress has been through practically barren ground so far as our ability to treat it at a profit, with our present plant, is concerned. However, the tunnel has now reached a point where we may momentarily expect good news from it, as indicated by surface showings. The raises were made as a preliminary to stoping.

We have now blocked out and immediately available by means of No. 3 and No. 5 tunnels, approximately six months' supply of ore for the mill. To make the large ore bodies developed by the No. 6 tunnel and the Highland Mary shaft conveniently available much further underground work, involving a connection between those works and the No. 3 or No. 7 tunnel, is necessary. We may reasonably expect to open up further reserves in both the No. 3 and No. 7 before accomplishing such connection.

"It is very necessary that we facilitate in every way possible our underground development work. Our most pressing need in this respect, is for a compressor plant and power drills, by which we could not only make much greater headway during the time consumed, at the same time lessening our costs very materially, but could work three shifts of eight hours each, whereas we can now work but two shifts of eight hours each, on account of bad air. The question of ventilation will be a serious one until we have means other than hand blowers to provide for it.

THE REDUCTION PLANT.

"As soon as the snow left the ground last spring, we began the construction, and installation of a reduction plant, comprising as main features, a stamp mill, tramway, and water power installation. The mill, of Frazer and Chalmers make, comprises two batteries of five No. 1050 stamps each, Comet crusher, automatic feeders, amalgamating tables, Cone sizer, four six foot Frue vanners, and is, in every way, complete, in all the adjuncts necessary to a free milling and concentrating reduction plant. The foundations of batteries and crusher are imbedded in bedrock.

The heating plant consists of a 25 horse power boiler, locomotive type, with all necessary pipes and radiators. The power installation includes flume, pipeline and motors. The flume 4000 feet in length is of 2-inch plank, is 12 inches high with 36 inch base; the standards, however, are 24 inches high, permitting the addition of another 12 inches in the height of the flume which would double its carrying capacity. The pipe line, 1032 feet in length, is made up of 446 feet of 10, 11 and 12 gauge 16 inch pipe, and 586 feet of 14 gauge 18 inch pipe, flange jointed and firmly anchored throughout. The water is delivered to the motors under 400 feet head.

The motors, Pelton pattern, and three in number, are installed in a wing of the main mill building, and are specified as follows: One three foot wheel, developing 135 horse power for driving stamps; one 24 inch motor, developing 65 horse power for running crusher; one 15 inch motor, developing 20 horse power for running vanners. The latter, being supplied with governor and cut-off hood, is also made to do duty in driving a 124 K. W. 220 V. dynamo, at present used for lighting purposes only. We now have available at the mill a total of 400 horse power, which should occasion demand, only requires the installation of additional motors for its full utilization. By installing an additional 600 feet or 700 feet of pipe to take up waste water at the mill and deliver it at a point some 100 feet vertically lower, where, in addition to the five acres originally granted us as a mill site, we have acquired a small but valuable piece of ground, an additional 100 horse power would be developed.

THE AERIAL TRAM.

"Our double rope system tram, with a capacity of 100 tons in 10 hours, was supplied and installed by the B. C. Riblet Co., and though very difficult to construct, owing to the contour of the country, works to our entire satisfaction.

"It should be noted that the design of the entire plant provides for an increase of capacity of 40 stamps at the least possible cost, size, strength and capacity of power plant, tram, shafts, belts, pulleys, etc., being considered in this general design.

"Further improvements and equipment required at the time include, in addition to the compressor plant, before referred to, a bunk and boarding house at the mine, a house at the mill to accommodate the men employed there and a covering for the flume. With respect to the three last named improvements, orders have been given and the work will be prosecuted with the greatest possible expedition.

"Though we have had many difficulties, even reverses, with which to contend in the installation of our plant, amongst which may be mentioned the exceedingly inclement weather throughout the season, the non-delivery of lumber when most required, the exceptional obstacles to transportation, etc., by reason of which the plant did not go into commission until two months after the date on which it might have been started under ordinarily favorable conditions, I think we have every reason to look forward with confidence to the results of our enterprise. Respectfully submitted,

J. F. MUSSELMAN, Manager."

ORE RUNNING $100 A TON.

"November 17, 1903.—Since the date of the above report, our mill has made its initial run, a brief account of which should prove interesting: The plant went into commission on October 4th. With the exception of a few minor mishaps the mill ran steadily during the rest of the month, running 439 hours; crushing 705 tons of ore or 3.38 tons to the stamp per 24 hours, yielding 395.5 ounces bullion valued at $5536.02 and 4½ tons concentrates valued at $100, representing an average recovery of about $8 per ton, and an extraction of 87 per cent of assay value of the ore. Considering the newness of the plant and the fact that the entire tonnage came from dumps in which there was considerable waste, the results, I think, should be regarded as satisfactory. Considering the character of our ore, we are in no wise pleased with percentage of values recovered, but are now making experiments, and have every reason to believe that we shall be able to obtain better results in this respect. The tailings are being impounded for further treatment by cyanide or otherwise, if justified.

"With respect to recent underground developments, I am able to give you at this date, November 17th, a gratifying report from the No. 7 tunnel. Though still 180 feet from the ore shoot for which we are driving by means of the east drift we now have in the face of that drift 12 inches of entirely freemilling ore that should mill $100 per ton.

"In the west drift we have 15 inches of the same character and about the same grade of ore.

"For reasons beyond our control, but little progress has been made in No. 3, but we have two feet of quartz in the face assaying $4 per ton with every indication pointing to our near approach to a shoot of payable ore.

(Sgd.) J. F. MUSSELMAN."

XMAS CARDS

It may seem like rushing the season but cards to be sent to Europe and other far away places must be sent within the next two weeks.
We have a large variety to choose from. Choose Early and Get the Pick.

SEE OUR SOUVENIR XMAS CARDS
One lot bears a view of THE COLUMBIA CANYON
Another lot bears a view of S. S. ROSSLAND

DAVIDSON'S CELLULOID CARDS in large variety.
CALENDARS FOR 1903, Etc.

WALTER BEWS, Phm. B.
Druggist and Stationer,
Next Hume Block.
Mail Orders Receive Prompt Attention.

THE CITY,

Who Will Be the New Mayor?

The names of two good men are mentioned for the office of Mayor in the coming civic elections. These are Ald. Foote and Ald. McLeod. Both gentlemen have served terms in the council with credit to themselves and the city. They have taken an active interest in its affairs and given to it much of their time. It is doubtful whether Ald. McLeod's duties at the shops would allow him the time necessary to attend to the interests of the city in which case he would not accept nomination. Judging from his past record in the council, Ald. Foote would make a good mayor, would have time for the duties and would be strongly supported should he be willing to come forward.

CITY COUNCIL.

Meeting Thursday. Present, the Mayor, Ald. Foote, McLeod, Law.

CORRESPONDENCE.

R. Gordon, reporting on difficulty raised by slushing at power house.—Authorized to employ labor necessary to keep flume clear.

Chief Bain reporting fire department working well, urging appointment of scavenger in upper town, and that dumping ground be fixed.

Bangs and Jones re sale of city debentures.

Dickison and Mills asking refund of $2 road tax deducted from the C. P. R. pay.—Agreed to.

Supt. Kilpatrick complaining of light supplied. The Mayor said the cause of complaint had been rectified.

L. A. Fretz asking 5 foot walk instead of 3 ft and offering to give labor free.—Authorised.

M. J. Henry re supply of trees to city.—Filed.

C. Holten wanting street graded.—Cannot be done at present.

J. Willis complaining of city drain causing water in cellar.

Government Agent stating city was liable for cost of scarlet fever case.—The city solicitor said the man was not coming here but going to Clanwilliam and the case was clearly one for the provincial government.—Mr. McCarter to see government on matter.

J. S. Dennis stating Supt. Kilpatrick advised corral was in best place and creating no nuisance.—Aldermen expressed the opinion it was discreditable to the C. P. R. to sell these lots at city prices and then place a corral there to create a nuisance.

The works committee was authorised to have building moved from Victoria road.

POLITICAL.

Speaking at Montreal Hon. R. Prefontaine said the general elections might take place in six weeks or six months.

John Houston's paper, the Tribune, demands that Hon. R. McBride retire from the premiership and that Hon. C. Wilson be premier as the elected leader of the conservative party.

Speaking at Vancouver, Mr. McNiven, M. P. P., said that he was elected in Victoria largely by the labor vote. He thought that he would be able to do as much in favor of labor in the house as though he had been elected on the straight labor ticket. He proclaimed the liberal party the friend of labor. He pointed out that the first thing McBride did on assuming office was to discharge the officers charged with the duty of excluding the Japanese. The result will be that the exclusion act will never be enforced—there will be no officials to see that its provisions are carried out.

We are opening up the finest lot of

Fancy China and Glassware . .

that has been seen in town.

Our Stock of

Stoves, Cooking Utensils and General Hardware

is very complete.

BOURNE BROS.
Headquarters for Groceries of Guaranteed Quality.

BARGAINS

Seasonable Goods at Special Prices

Dress Goods this season's newest effects, 20 per cent discount.

Ladies made-up costumes selling at less than making prices. No two costumes alike. Sizes 34, 36, 38.

Ladies Mantles and Coats—Regular $8.00 now $4, regular $10 now $6, regular $15 now $9.

Childrens Coats—A few only left to clean at less than half regular prices. $5, $6 and $7 now your choice for $3.00.

Staples at reduced prices.

Blankets, Comforters, sheetings, Flannelette Blankets, Table Linen, Napkins, etc.

Special Discount for Quantities.

REID & YOUNG,
Agents for Ladies Empress Shoes and Butterick's Patterns.

"Shun cleverness and wisdom and to show with eloquence", says Franklin, but combine them and they are like the purity, fragrance and strength of Blue Ribbon Ceylon Tea

M. A. SMITH & CO., Agents, Revelstoke, B. C.

IT'S A FACT.

We wish to tell you that we have the swellest line of Ready-Made Clothing in the city.

We are selling Hats and Caps at prices away down this week.

Our Grocery trade is still humming. We have unloaded another car of choice Groceries and one car of Vegetables.

Dont you want some choice Apples, Pears, Grapes or Cranberries? We have all kinds of fruit.

MACDONALD & MONTEITH,
FIRST ST. AND CONNAUGHT AVE.

The Kootenay Mail

PUBLISHED SATURDAY —AT— REVELSTOKE, B.C.

Subscription Price, $2.00 Per Annum

ADVERTISING RATES on application. Changes in advertisements must be in by Tuesday of each week to secure good display. Timber notices, same rate as Gazette, $5 for each location.

JOB PRINTING promptly executed at reasonable rates.

ACCOUNTS for printing and advertising payable on first of month; subscriptions payable in advance.

CORRESPONDENCE invited on matters of public interest. Communications to Editor must be accompanied by name of writer, not necessarily for publication, but as evidence of good faith. Correspondency should be brief and must reach the office by Wednesday evening.

Address THE KOOTENAY MAIL, Revelstoke, B.C.

Phone No. 13.

We request our numerous readers to favor us with their assistance in making the KOOTENAY MAIL the most valuable advertising medium in the Kootenays by giving the preference, when making purchases to those firms who are regular advertisers in the KOOTENAY MAIL.

CITY AGENTS

Copies of THE MAIL may be obtained from the following city agents:

J. W. BENNETT.
CANADA DRUG & BOOK CO.
F. B. WELLS.

LONDON (ENGLAND) AGENCY

Our English offices are at 30 Fleet street, London, E. C., where Messrs. P. & J. Hardy & Co. will receive for us English news, subscriptions and advertisements, and where a file is kept of this paper for the use (free of charge) of any of our readers visiting London and desirous of seeing the latest issue possible of his or her local paper.

E. & J. HARDY & CO.
HOME AND COLONIAL ADVERTISING, PRESS AND AUTHORS' AGENTS AND NEWSPAPER CORRESPONDENTS.
30 Fleet Street. LONDON, ENGLAND.
CANADIAN BUSINESS A SPECIALTY.

HARVEY, McCARTER AND PINKHAM,
BARRISTERS, SOLICITORS, ETC.
OFFICES: MOLSONS BANK BLOCK, REVELSTOKE, B. C.
Money to loan.
Offices: Revelstoke, B. C., Fort Steele, B. C.
GEO. S. McCARTER, K.C. J. A. HARVEY,
A. M. PINKHAM, Revelstoke, B. C. Fort Steele, B. C.

LE MAISTRE & SCOTT,
BARRISTERS, SOLICITORS, NOTARIES PUBLIC, ETC.
First Street. Revelstoke, B.C.

EDWARD A. HAGGEN,
MINING ENGINEER,
(Mem. American Institute Mining Engineers)
(Mem. Canadian Mining Institute.)
REVELSTOKE, B. C.
Examination of and reports on Mineral Properties a Specialty.

H. PERRY LEAKE,
Mining Engineer and Metallurgist.
SPECIALTIES:
Examinations and Reports on Mining Properties.
Specification and Construction of Mining Machinery.
Tests made of Ores and Concentration for Chlorine and Cyanide Treatment.
Hydraulic Plants. Bedford McNeil Code.

SOME CONSOLATION

for those deprived of the husband or father to know that his forethought has provided a sum for their future support. They will not be objects of charity.

LIFE INSURANCE

should be carried by every man—the man of family, in order to provide for his loved ones—the single man, to provide for his own old age. The earlier he begins to pay premiums the less cost to him.

THE EQUITABLE LIFE

is the strongest financial company in the world, and the one we would like to place your insurance with.

LEWIS BROS.
Financial, Real Estate, Insurance Agents
REVELSTOKE, B. C.

The Kootenay Mail

UNION LABEL

SATURDAY, NOVEMBER 21, 1903

Revelstoke wants a live board of trade. The old institution seems dead beyond resuscitation. Several live progressive citizens are urging that a new board be organized, and their efforts should have the support of all good citizens.

IMPROVED TRANSPORTATION

The articles which the MAIL has been publishing on improved transportation on the Arrow lakes with connections at Revelstoke with the Great Northern railway are attracting a lot of attention and public opinion demands that the proposals thus made should be heartily taken up and supported throughout the district, as such a plan of transportation would at once give this city, Arrowhead and district the advantage of one of the strongest competing lines on the American continent and would provide for Revelstoke the opportunity of becoming the great business and transportation center that it is destined to become with those reasonable facilities for transportation which have all along been withheld by the C. P. R., notwithstanding the strong appeals and representations made by the citizens here from time to time in earlier days. Revelstoke is alright and the people of this district have now the chance of their lives to escape from their transportation bondage. With the aid of two such powerful enterprises as the Arrowhead and Big Bend Lumber companies, a successful effort can be made to throw off they oke and to give this young and growing city that opportunity to expand which it has only awaited to become the great commercial and manufacturing center of inland British Columbia.

SPOKANE OF THE NORTH.

With similar treatment accorded to Revelstoke by the C. P. R. this city would become what the Great Northern has made the leading city south of the boundary, the Spokane of the north, and would today have been a rapidly growing city of over 10,000 people with established industries, easily the third city in the province. Instead of assisting this city the C. P. R. has held it back by an extortionate and discriminating railway tariff, which drove out of the city the big wholesale firm of A. Macdonald & Co. That firm, considered that geographically Revelstoke ought to be the best point in British Columbia as a trade centre and established its first wholesale house in the province here. The movement for reform of the railway tariff has now been a dead issue for some time past as the people had despaired of ever receiving justice from the big railway monopoly. Now, however, an opportunity exists for getting competitive transportation into Revelstoke via Arrow lakes and the Great Northern and the people of this city should do their level best to have that scheme carried out. Then, again, it has been announced that one of the first branch lines to be built by the Grand Trunk Pacific will be to Nelson, and that line will come down the Big Bend and through Revelstoke, though perhaps following the other side of the river. This city is thus destined to become a great transportation and distributing centre, and as such would make a splendid point for the establishment of factories and industries, affording employment perhaps to thousands of people. This city is well situated for power, as the Columbia river at Death Rapids could supply power to run scores of mills. The people of this city would do well to keep these prospective conditions in view, and do all in their power to bring them about, thus making this city what under fair conditions it is destined to be—the Spokane of the north.

THE LUMBER INDUSTRY.

It is becoming more evident every day that the future of Revelstoke and district will depend on lumbering more than on anything else for some years to come. It is therefore in order for those of our citizens who wish to see solid progress to do their utmost to support the lumber industry. To develop this to the utmost advantage two features of policy are necessary. One is improved transportation facilities with lower rates and the other is the imposition of a small tariff, let us say of a revenue, if not of a protective character. With better freight rates than those now offered by the C. P. R. and the imposition of a dollar a thousand feet on rough lumber the market of the northwest can be conserved to the lumbermen of British Columbia, giving vastly increased employment, utilising a class of lumber that is now a waste product, and building up our towns and transportation services, and creating new industries and factors of remunerative employment.

One way to break railway monopoly and secure just rates is for the people to combine with the lumbering interests on the Arrow lakes and arrange with the Great Northern to establish a regular steamship service operating between Revelstoke and the Great Northern tracks on the Columbia river at Waneta. It can be done if the people will pull together. Revelstoke is under no obligation to the C. P. R. That corporation does nothing for this city, but has derived immense revenue from the sales of city lots made valuable by people coming into the town. The company patronises nothing here. True, Revelstoke is at present mainly dependent on the railway employees, but they render the company full value in their labor for every dollar they earn, and even they would not be employed by the company if it could run its system without them. Let the people of Revelstoke show they are an independent, manly class of people who recognise they have rights and are determined to get recognition of these rights. The company's station is clear evidence that the C. P. R. takes no interest in this city. As a public building the station is a disgrace to the city. The public interest demands the press should be outspoken on these matters and that the eyes of the people should be opened to existing abuses and the necessity for securing a remedy.

MAYOR O'BRIEN

M. J. O'Brien informs us he has determined not to seek re-election for civic honors, so that he will not again be a candidate at the coming elections. Those who have watched the work of the city during the two years Mr. O'Brien has been mayor will agree that he has done excellent service for the city. During his term of office the water and light services have been secured to the city and are now bringing in a surplus of $10,000 a year over operating expenses. The revenue from these sources will result in a large decrease in rates as the city develops. During Mr. O'Brien's term the city school has been provided for and built largely as the result of his co operation with the school trustees. Sidewalks have been put in to give access to the homes of a great majority of the citizens. The city finances have been put in good shape. Mr. O'Brien has spared no effort to do good work for the city and it is to be hoped his ideas in regard to an improved water supply, and fire protection and procuring a rock crusher and macadamising the streets will be put into effect by the new council, when this city will be in a position second to none and a city of which its inhabitants may well be proud.

WHY I AM A LIBERAL.

No. 15.

(Continued.)

It is in building up the British Empire that the Liberal party of Canada has shown to advantage in marked contrast to the work of other parties and other governments. The Liberals of Canada have laid the foundation of the greatest nation building movement the world has ever seen. With the skill of a consumate political artist, Joseph Chamberlain has taken up the idea originated by the Laurier Government in providing preferential tarriff between Canada and the mother country, and has set himself to the task of his life to have these great principles of nation building adopted by all parts of the empire to weld its diversified conditions in one harmonious whole, which shall sway its own destinies for good as no other movement could. This movement will consolidate the British possessions in one aim and one destiny.

A GREAT POLICY.

It was in 1892 that the liberal party first propounded to the commons the idea of the present preferential tariff with Britain, when an amendment was proposed that "as Great Britian admitted the product of Canada into her ports free of duty the scale of Canadian duties exacted on goods mainly imported from Great Britian should be reduced. The conservatives at once raised the cry that Liberals proposed free trade tariff for Canada and prior to the elections of 96 Laurier took steps to correct this misapprehension by writing G. Bertram, the leading Toronto manufacturer, that "The intention of the Liberal party is not, and never was to establish absolute free trade in this country."

The party also declared for a revenue tariff, based on the fixed charges of the country, not subject to fluctuations to please now one interest, now another but such as would establish conditions of stability and permanency. Of the new tariff framed by the Liberals on coming into power Willison says:—"It is not exaggeration to say that no fiscal measure of more far-reaching significance was ever framed by a Canadian ministry. It gave substantial relief to consumers and producers. It was a bold step in Imperial unity."

The Conservatives predicted the new tariff would prove a fatal blow to Canadian industries, but under it trade has prospered, industries flourished and new life has seen infused into all the channels of Canadian commerce. Lord Farrer, in paying a high compliment to the Liberal tariff policy said:—"The value of Mr. Laurier's proposal is that it makes no retrograde step, and violates no free-trade principles." The conservatives denied the constitutional competency of Canada to enact the British preference in the face of the German and Belgian treaties, but on Laurier's representations, when on his visit to England, the home government showed thier appreciation of the policy of the Liberal party by abrogating both these foreign treaties.

A GREAT STATESMAN.

Willison adds: "It is doubtful if we have yet recognised the full magnitude of the service thus performed for Canada and the Empire, the bold and brilliant method of Mr. Laurier's diplomacy, and the far-reaching significance of the policy of the Canadian government. Under the Laurier government Canada has done more than any section of the empire to consolidate the interests of the nation, to make it a harmonious whole, and a power which can hold the peace of the nations of the earth in the hollow of its hand. The British preference, the imperial penny post, the Pacific cable, the contributions in men and money to the aid of the Mother Country in the South African war—for these great features of national policy the empire owes a debt of gratitude to Sir Wilfrid Laurier and the party he represents."

As his biographer says: "He was one of the few conspicuous figures of the jubilee celebrations, and, in fact from the moment that he delivered his first speech at Liverpool, he took rank as an imperial statesman."

UNITING THE PEOPLE.

One of the grandest achievements wrought for Canada as a nation has been the welding of the French and British sections of the people into one harmonious whole. Every lover of his country, every patriot, must read with deep regret the pages of Canadian history which tell how the conservative party have striven to sow dissension between Ontario and Quebec, that their party might thrive on the bitter feuds thus created. Much as Sir Charles Tupper may deserve the thanks of the public for some of his services there is nothing more discreditable in the political history of the dominion than the fact that at last election he tried to influence Quebec and the French-Canadians of Quebec with the assertion that Laurier was too British for him, and at the same time, when he visited Ontario, he sought to show that the French-Canadians, including Sir Wilfrid Laurier, were little better than a band of traitors to British interests. Quebec flaunted back at Sir Charles and the conservative party their cruel campaign lie, but Ontario swallowed the pill to its discredit. All through the pages of Canadian history toleration, generosity, loyalty to duty stand out in clear contrast in the province of Catholic Quebec, while it is in the egotistic and Protestant province of Ontario that we find a narrow-minded bigotry that has been the curse of this fair dominion. How significent were the words of Laurier, when, addressing the first Canadian contingent as it left Quebec for South Africa, he said: "Who could have believed a few years ago, that from this city, which had been the theatre of bitter conflict between the two proudest races of the world, their descendants, who today are a happy and united people, would go forth to help carry the blessings of their own institutions to a far distant land? Who could have believed 32 years ago that the scattered provinces of British North America would have reached such a point of development today that they would be able and willing—and cheerfully willing—to cement with their blood the unity of the empire in its most distant parts?"

A NOBLE LEADER.

At last election there appeared on the platforms where Laurier spoke at Quebec and Toronto as the appropriate emblem of the party that which had been the emblem of Lafontaine's campaign in upper Canada in 1841. "Union, Peace, Friendship and Prosperity."

When attacked by Bourassa and others over his conduct in undertaking the despatch of the first contingent to South Africa without the consent of parliament, Laurier fittingly replied with dignity: "Whatever may be the consequences, whether loss of prestige, loss of popularity or loss of power, I feel that I am in the right, and I know that a time will come when every man, my honorable friend himself included, will render me full justice in that respect."

Dr. Parkin, C. M. G., writing of Laurier's address, from which the above is a quotation, pronounced this the noblest speech ever delivered by a colonial minister.

A PROGRESSIVE POLICY.

Laurier's latest great effort was the passing of the Grand Trunk Pacific bill which will give Canada a second transcontinental line, opening up the vast areas of the great north land, doubling the opportunity for every man and woman in Canada, affording new fields for labor and enterprise, building up perchance the greatest achievements of human ingenuity Canada has seen. It has been said the government should have built and operated the road, but when we consider that only some 50 members were prepared to support such a policy it is evident Laurier did the best thing he could with the support of his party. Though the west would have applauded a purely national scheme the east was not ripe for it. Next to a national highway the liberal party has given the country the best railway contract ever devised for the combined protection of the interests of the people and the opening up of the country.

CONCLUSION.

To sum up, the liberal party in Canada has asserted and maintained the principle of federalism, it has proved the ardent and unflinching champion of civil and religious freedom, it has maintained a patient and courageous resistance to the denationalising tendencies of racialism, sectarianism, and provincialism, it has promoted and protected great industrial enterprises, it has promoted social legislation, it has shown sympathetic relationship between labor and capital. The liberal party is alive to the issues of the day and the trend of public opinion in social and economic reform. These then are the reasons why I am a liberal and I believe all who have read this series of articles will agree that the writer has given good reason for the faith that is in him.

(The End)

NEW PATENTS.

Rowland Brittain, Patent Attorney of Vancouver, reports, Joseph C. Bonneau, Vancouver, received a Belgian Patent on improved method of forming a stereotype matrix, which shall have an extended notice in a subsequent report.

Philip Magnus, Victoria, Australia, received a Canadian Patent on improvements in pneumatic tires for vehicles.

WRAPPING PAPER AND PAPER BAGS.

The Kootenay Mail has been appointed agent for one of the largest Canadian Paper Mills.

Wrapping papers in rolls or flat, and paper bags of all weights and sizes supplied to order printed or unprinted.

Kootenay Mail, Revelstoke.

The best and safest way to keep Baby's skin healthy is to use only

BABY'S OWN SOAP

Pure, Dainty, Delicate.

Beware of Imitations.

ALBERT TOILET SOAP CO., Mfrs., MONTREAL.

Dissolution of Partnership.

THE PARTNERSHIP heretofore existing under the name of J. A. Miller & Co. has this day been dissolved by mutual consent.

All accounts to be left with C. M. Field, Revelstoke, before end of month.

J. H. CLEMENTS.
J. A. MILLER.

Revelstoke, B. C., Oct. 2nd, 1903.

THIS IS NOT EGOTISM.

We believe we know our business. Our business is to help you do your business. We supply up-to-date business means and methods,—money-saving devices and how to use them.

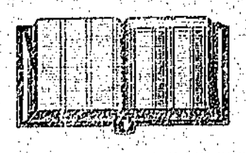

TENGWELL LOOSE-LEAF LEDGER.

Loose Leaf Files and Ledgers with Blings, specially ruled, printed, perforated and punched to suit any style of binder.

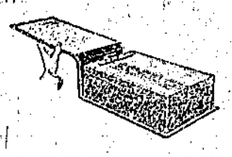

TENGWELL TRANSFER FILE.

Kootenay Mail Publishing Co. Limited,
REVELSTOE, B. C.

Kootenay Lodge No. 15 A.F. & A.M.

The regular meetings are held in the Masonic Temple, Odd-Fellows Hall, on the third Monday in each month at 8 p.m. Visiting brethren cordially welcomed.

R. GORDON SECRETARY.

SELKIRK LODGE, NO. 12, I. O. O. F.

Meets every Tuesday evening in Selkirk Hall, at 8 o'clock. Visiting brethren cordially invited to attend.

T. BATS, N. G. J. MATHIE, SEC.

SMOKE

KURTZ & CO'S CIGARS

The Best on the Market.

KURTZ'S OWN
KURTZ'S PIONEER
KURTZ'S SPANISH BLOSSOM

are Brands that can't be beaten.

MADE BY UNION LABOR.

NOTICE.

PUBLIC NOTICE is given that the Big Bend Lumber Company Limited have adopted the below mentioned timber marks for logs belonging to them, and all persons are warned against dealing with or keeping in possession any logs bearing any of said marks:

B. B. L. Co. A1
235

Dated at Arrowhead, Aug. 28, 1903.

THE BIG BEND LUMBER CO. LTD.
THEO. LUDGATE, President.

NOTICE.

To Frank Ricket or any person or persons to whom he may have assigned his interest in the "Empress" mineral claim, situate on the west side of Upper Arrow Lake, west fork of Plingston creek, Bald Mountain, in Upper Arrow Lake Mining Division, West Kootenay District, British Columbia:

You are hereby notified that I, the undersigned, have expended for you the sum of $215 in labor and improvements upon the said Empress Mineral Claim, under the provisions of the Mineral Act, and if within ninety days from the date of this notice you fail or refuse to contribute the aforesaid sum, together with all costs of advertising, your interest in the said mineral claim will become the property of the undersigned under Section 4 of the Act entitled "An Act to Amend the Mineral Act," 1900.

Dated at Halcyon Hot Springs
This 1st day of September, 1903.

A. M. SYMONS.

NOTICE.

NOTICE is hereby given that thirty days after date I intend to apply to the Chief Commissioner of Lands and Works for a special license to cut and carry away timber, from the following described lands, viz:

Situated on Summit Creek, Kootenay River, and beginning at a post marked J. Page's north west corner post No. 1," about one mile south of the creek and twelve miles from its mouth; and running east 160 chains; thence south 40 chains; thence west 160 chains; thence north 40 chains to point of commencement.

J. PAGE.

Nelson, B. C., Sept. 26th, 1903.

NOTICE.

NOTICE is hereby given that thirty days after date I intend to apply to the Chief Commissioner of Lands and Works for permission to cut and carry away timber from the following described lands, situate in the West Kootenay District:

Commencing at a post marked "H. K. N. W. corner post," being planted at the northwest cornea of John Brennan's late pre emption in Galena Bay, Upper Arrow Lake, thence east 80 chains, thence south 80 chains, thence west 80 chains, thence north 80 chains to place of commencement.

H. KIRK.

Dated at Arrowhead, B. C. Oct. 8th, 1903.

Tenders for a License to Cut Timber on Dominion Lands in the Province of British Columbia.

SEALED TENDERS addressed to the Timber and Mines Branch Department of the Interior and marked on the envelope "Tender for Timber Berth No. 365," will be received at this Department until noon on Wednesday, the 2nd day of December, 1903, for a license to cut Timber on Berth No. 365, comprising Sections 10, 11, 12, 13, 14, 15, 22, 23 and 24, in Township 22, Range 1; Sections 7 and 18 in Township 22; Range 3, and those portions not covered by Timber Berths Nos. 353 and 71 of Sections 1 and 12, in Township 21, Range 3, all West of the 6th Meridian, containing an area of twelve square miles, more or less.

The regulations under which a license will be issued, also printed form of tender and envelope, may be obtained at this Department or at the office of the Crown Timber Agent at New Westminster.

Each tender must be accompanied by an accepted cheque on a chartered bank in favour of the Deputy of the Minister of the Interior, for the amount of the bonus which the applicant is prepared to pay for a license.

No tender by telegraph will be entertained.

PERLEY G. KEYES,
Secretary.

Department of the Interior,
Ottawa, October 19th, 1903.

NOTICE.

NOTICE is hereby given that thirty days after date I intend to apply to the Chief Commissioner of Lands and Works for a special license to cut and carry away timber from the following described lands in the Revelstoke Riding of West Kootenay:

Commencing at a post about four miles from Smith Creek, up the Canoe River trail, adjoining the Pittsburg limits on the east side, and marked "H. H. James' N.W. corner post," thence south 80 chains, thence east 80 chains, thence north 80 chains, thence west 80 chains to place of commencement.

H. H. JAMES.

Dated this 19th day of October, 1903.

NOTICE.

NOTICE is hereby given that thirty days after date I intend to apply to the Chief Commissioner of Lands and Works for a special license to cut and carry away timber from the following described lands in the Revelstoke Riding of West Kootenay:

Commencing at a post four miles from Smith Creek up the Canoe River trail, and adjoining the Pittsburg limits on the east side, marked "T. Kennedy's S.W. corner post," thence north 80 chains, thence east 80 chains, thence south 80 chains, thence west 80 chains to place of commencement.

T. KENNEDY.

Dated this 19th day of October, 1903.

H. B. STONEX,
MACHINIST AND GUNSMITH,
Opposite Central Hotel, Revelstoke.
Lathe and General Machine Work Promptly Executed.

SAMSON & PAULSON,
Painters, Paperhangers, Signwriters
KALSOMINING DONE.
Orders receive prompt attention.
Second street, REVELSTOKE

—TRY—
THE OWL RESTAURANT
First Street,
East of Molsons Bank Revelstoke.
For your meals. Open day and night. Meals 25c and upward. Special weekly rates. Good service guaranteed.
YODO FUJII, Proprietor.

The Revelstoke Business College
will open in the Library building on Monday, Nov. 2, at 9:30 a. m.
EVENING CLASSES
from 7:15 to 9:15 p.m. Monday to Friday inclusive.
Practical instruction will be given in Book-keeping, Commercial Arithmetic Penmanship, Correspondence, Shorthand, Typewriting and English, and other subjects can be arranged for.

EVENING CLASSES
IN
SHORTHAND
Walter Murray, of this city, is now organizing an evening class for a thorough and complete study of the above subject. If you would become an expert in the profession of Stenography enroll now.
For further particulars apply by letter.
WALTER MUNRO,
Revelstoke, B. C.

LEARN TELEGRAPHY
We have just made arrangements to have a Telegraph Department which will be under the personal supervision of an expert who has had experience in all kinds of telegraphing and telephoning work.
It will pay you to write for terms.
Vancouver Business College, Ltd.,
Box 51, VANCOUVER, B. C.

INCORPORATED 1886. TORONTO SIR J. A. BOYD, K.C.M.G., PRESIDENT.
CONSERVATORY OF MUSIC
COLLEGE STREET.
DR. EDWARD FISHER, Musical Director.
The Best Equipment and Facilities and Strongest Faculty in Canada.
A thoroughly artistic and finished MUSICAL EDUCATION.
Local Center Examinations held every summer in Manitoba, Northwest Territories and British Columbia.
School of Literature and Expression
Mrs. Inez Nicholson Cutter, Principal.
Full Faculty. All branches taught.
CALENDARS AND SYLLABUS FREE
When writing please mention The Mail.

COAL! COAL!
J. C. Hutchison has arranged for a large supply of Gault Coal.
Orders left at W. M. Lawrence's or R. M. Smythe's will have prompt attention.

WOOD YARD
I have started a permanent Wood Yard on Third street. With my past experience I hope to be in a position to satisfy all requirements of customers. Mill and cordwood supplied in any lengths at reduced prices for cash.
R. SAMSON.

Halcyon Hot Springs Sanitarium.
THE MEDICAL WATERS of Halcyon are the most curative in the world. A perfect, natural remedy for all Nervous and Muscular diseases, Liver, Kidney and Stomach ailments and Metallic Poisoning. A sure cure for "That Tired Feeling." Special rates on all boats and trains. Two mails arrive and depart every day. Telegraph communication with all parts of the world. An experienced masseuse.
Halcyon Hot Springs
Arrow Lake, B. C.

Revelstoke Grows Fast
We grow faster, having added to our Bakery and Confectionery business full lines of
Groceries and Camp Supplies
Agents for the Celebrated MONSOON TEAS.
M. A. SMITH & CO.
Victoria Road, Revelstoke.

LOCAL & GENERAL.

Revelstoke experienced a cold snap this week, the thermometer going from three to six degrees below zero.

R. Caley, of the City Hotel, says travellers inform him Revelstoke is the soundest and best commercial town in British Columbia today.

The contract for erecting a verandah and porch at St. Peters church has been let to D. McCarthy. The work is being provided for by the Talent Society.

The dredge Nakusp will resume work at the Narrows within the next week or two and will afterwards go to Beaton. It will be put on to dredge out the main channel of the river below the railway bridge in spring.

R. Caley says he has been impressed with the large number ranchers from the Northwest who are coming into the lumbering camps in this section this season to make a few dollars to assist them in improving their farms during the coming spring.

The government have retrenched George Boyd, who has been acting as constable at Arrowhead, and W. Snell, who has been officer at Ferguson and Trout Lake for the past three years. The police duty of the whole Revelstoke riding now devolves on Constable Upper.

Social and Personal

J. M. Kellie has gone to Victoria.

C. J. Wilkes came in from Nakusp for Sunday.

Mrs. Spurling will accompany Mrs. Le Maistre on her visit to England.

Mrs. Theo. Ludgate came in from Arrowhead this week and spent a few days in the city.

W. Lynas received intimation Wednesday of the death of his mother at Vancouver and left for there.

Lord Kitchener sustained a compound fracture of a leg by being thrown from his horse in India.

J. D. Sibbald returned from the east Tuesday, and is suffering from a bad cold contracted on the way home.

C. McCready, C. P. R. timber inspector, left for the coast Monday in company with the head of his department.

D. T. Forbes, formerly accountant of Molsons Bank, moved his family to Salmon Arm on Monday, and will go in for fruit-growing there.

Ald. Foote intends visiting his old home in the east. He has not been home for six years. His many friends here will wish him an enjoyable trip.

Col. S. W. Smythe, father of R. M., W. A. and H. E. R. Smythe, is playing an important role in civic honors in England. London papers report his re-election by a big majority for Aldeburgh of which he has been mayor, filling the position with credit to himself and to the city.

Tuesday evening at the residence of B. R. Campbell, the marriage was celebrated of J. W. MaKay, formerly of Brandon but now of Vancouver, to Miss Ethel Marshall of Brandon. Rev. C. Ladner performed the ceremony. The bride and bridegroom left for Vancouver on the delayed No. 1.

THE MINES.

A rich strike of nickel has been found on the new Ontario government railway.

A new gold strike is reported from Bullion creek, White Horse, from which Capt. Irving brought to Vancouver 42 ounces coarse gold.

There was a little excitement reported from the Big Bend last week owing to a reported quartz discovery, and several went out to stake claims.

An appeal has been made to the supreme court to release Tanghe, the man sentenced to six months for claim jumping on the Lucky Jack at Poplar. The case was to be heard at Vancouver today.

News received by Angus McKay from the copper country states the Northwest Development syndicate is being successfully reorganized and operations will be resumed on the Camborne group.

J. A. Darragh has made an important mining deal whereby the Del Ray and other claims on Mohawk creek are taken over by American capitalists who intend doing a lot of development work. Mr. Averill, who recently visited the district, is principally interested. Mr. Darragh has also bonded another Mohawk creek group. Mineral properties of Mohawk creek are amongst the most promising in British Columbia.

Better than a plaster.

A piece of flannel dampened with Chamberlain's Pain Balm and bound to the affected parts is superior to any plaster. When troubled with lame back, or pains in the side or chest, give it a trial and you are certain to be more than pleased with prompt relief which it affords. For sale by all druggists.

HAROLD NELSON.

Two Night Season Here—A Return Engagement.

The Harold Nelson company appeared at the opera house this week for two nights. On Monday the company appeared in "Quo Vadis," and the performance was a splendid success. There was a large audience. On Tuesday "The Merchant of Venice" was substituted for "Hamlet," the play first billed for that night.

Mr. Nelson is an actor of whom Canada may well be proud, and he was well supported in both pieces. He is doing much to elevate the Canadian stage. The company propose giving us another two nights on their return from Kamloops next week, Friday and Saturday, when "Richelieu" and "The Taming of the Shrew" will be presented. The company is unable to take in the coast this trip.

THE CITY HOTEL

Additions and Improvements Are About Completed.

The alterations and additions being effected to the City Hotel are making a great improvement in this convenient and popular hostlry. The third story placed on the rear portion of the building has provided accommodation for 14 more bedrooms, and these are well built and finished in lathe and plaster throughout. The wood work is unusually well done and reflects great credit on D. McPherson, who has had charge of the work. The new bedrooms are neatly and comfortably furnished, and an extra furnace has been put in for heating the new portion of the building, which is also well lighted. The City Hotel now offers accommodation of 80 beds, with diningroom 26x30 feet, parlors, wash room and lavatories, bar and sittingroom. The room now used as baggageroom is being converted into a commodious office overlooking the dining room and a new baggage room is being provided apart from the main building.

LUMBERING.

A Big Logging Contract—Trout Lake Going in for Big Things in Lumbering.

E. L. Kinman returned from Trout Lake Wednesday, carrying in his pocket the deeds of what is probably the biggest logging contract let in the west. It calls for a hundred million feet of logs to be delivered not less than ten million feet a year, and has been let by J. B. Henderson, manager for the Canadian Timber and Sawmills Company limited, Trout Lake, to Mr. Kinman, who intends putting in an up-to-date steam logging plant, and will start operations on the lake shore right alongside Trout Lake City on the timber located by him last season and afterwards sold to the Canadian Timber and Sawmills limited.

This enterprise will employ a large amount of labor and the logging contract just let will run into half a million dollars. It is a great thing for Trout Lake.

LUMBERING.

Comaplix is looking up. Another big sawmill is projected at Big Creek near that town.

The Revelstoke Lumber Company's mill at the Big Eddy has now closed for winter, having put through a big season's cut.

A start is being made on construction at Trout Lake of the 60,000 ft. band sawmill in which W. Cowan and others are interested.

The new mill of the Canadian Timber and Sawmills Company Limited at Trout Lake City will have a capacity of 60,000 feet of lumber a day.

A northwest firm is proposing to establish another large lumber mill in the vicinity of Revelstoke, and the promoter will visit Revelstoke next week to see what arrangements can be made.

POULTRY.

Choice, Pure-Bred Poultry—Single Comb Brown Leghorns. Because of lack of room for winter quarters, I will sell at very low prices a number of my pullets, hens and cockerels. For prices etc., address

A. E. A. LOWES,
Vernon, B. C.

BIG BEND MAIL.

Government Asked for Better Service Up Country.

Mr. Lindmark having drawn the attention of F. B. Lewis, secretary of the Liberal Association, to the fact that there is no mail to the Big Bend this month, the association have taken steps to urge the government to remedy such a serious defect in the mail service. It is also pointed out that, owing to the unusually large number of men in the Revelstoke Lumber Co's camp, and at Mr. Bradley's camp at French creek, the mail service to the Bend should be continued more frequently than during recent winters.

BRITISH RAILWAYS

The C. P. R. Building New Offices in London.

In a conversation with J. D. Graham the other day he expressed his admiration for the splendid service afforded the public by the English railways and the low freight and passenger rates. These railways are remarkable for their excellent equipment, punctuality and abundance of power and rolling stock.

Mr. Graham says the C. P. R. are building magnificent offices in Cockspur street, Salisbury square, London, and since they have acquired the Atlantic steamship service they are employing an immense staff and doing such a big business the whole of the new building will be required for the company's offices.

NAKUSP.

From our own Correspondent.

Steamer Minto was launched on Monday last.

The Quadrille Club hold their first dance on Friday evening.

F. W. Jordan and family returned from the ranch at Edgwood on Monday.

S. Walker has returned from the east, where he has been for six weeks on a vacation.

We are to have only three passenger trains here a week now, the time changing last Sunday.

The Yale-Columbia Lumber Co. has received a new boiler for its mill here, also the boiler for their small tug.

We have enough snow now to make coasting good, so the young folks of the town are making good use of it.

Wm. Davidson, member for this riding, spent part Tuesday and Wednesday here on his way to Victoria.

The sad news of the death of Joseph Goupell, who was once a resident of this town, was received on Monday morning. His death was caused from injury received from fall from a trussle at the Morrissey mines.

RAIL AND STEAMER.

Contractor Stewart, who has in hand the C. P. R. deviation at Clanwilliam, has work progressing at each end of the three tunnels included in his contract.

On Saturday a freight engine in charge of Engineer Tomlinson left the track at Bear Creek. The cause was an imperfectly closed switch which had become blocked by snow.

The Printer's Bill.

The following lines were composed at the Cape by a printer's devil:

"I'll pay before I go to bed
The bill I owe the printer."
Yes, there are some we know full well;
Who never such a tale could tell;
But they, I fear, will go to—well
The place where there's no winter.

A Timely Suggestion.

This is the season of the year when the prudent and careful housewife replenishes her supply of Chamberlain's Cough Remedy. It is certain to be needed before the winter is over, and results are much more prompt and satisfactory when it is kept at hand and given as soon as the cold is contracted and before it has become settled in the system. In almost every instance a severe cold may be warded off by taking this remedy freely as soon as the first indication of the cold appears. There is no danger in giving it to children for it contains no harmful substance. It is pleasant to take—both adults and children like it. Buy it and you get the best. It always cures. For sale by all druggists.

PRINTING.

THE KOOTENAY MAIL JOB Printing Department is equipped with the latest and best machinery, and a large assortment of fashionable type faces. We solicit orders for all kinds of printing—no job being too large and none too small. Careful attention is given all work, and satisfaction guaranteed. A trial order will convince you that it pays to have your printing done at the Kootenay Mail office, Revelstoke.

Chamberlain's Remedies.

Chamberlain's Cough Remedy.
For Coughs, Colds, Croup and Whooping Cough. Price 25 cents; large size 50c.

Chamberlain's Colic, Cholera and Diarrhoea Remedy.
For Bowel Complaints. Price 25 cents.

Chamberlain's Pain Balm.
An antiseptic liniment especially valuable for Cuts, Bruises, Sprains and Rheumatism. Price 25 cents; large size 50 cents.

Chamberlain's Stomach and Liver Tablets.
For Disorders of the Stomach, Liver and Bowels. Price 25 cents.

Every one of these preparations is guaranteed and if not fully satisfactory to the purchaser the money will be refunded.

BOILERS AND ENGINES.

Saw Mill Machinery
Wood Working Machinery
Machinery for all purposes
All of very best makes.

Write
J. L. NEILSON & CO.,
602 Main St., Winnipeg.

SANTAL-MIDY
Standard remedy for Gleet, Gonorrhoea and Runnings IN 48 HOURS. Cures Kidney and Bladder Troubles.
MIDY

THE ENGINEERING AND MINING JOURNAL
Now in its 33th Year
The leading mining periodical of the world, with the strongest editorial staff of any technical publication.
Subscription $5.00 a year (including U.S., Canadian, Mexican postage).
The JOURNAL and PACIFIC COAST MINER together, $6.00.
Sample copies, free. Send for Book Catalogue.
THE ENGINEERING and MINING JOURNAL
261 Broadway, New York.

THE CITY EXPRESS

E. W. B. Paget, Prop.

Prompt delivery of parcels, baggage, etc., to any part of the City.

Any Kind of Transferring Undertaken.

All orders left at R. M. Smythe's Tobacco Store, or by Telephone, No. 7 will receive prompt attention.

HENRY'S NURSERIES

3009 Westminster Road.

Fruit and Ornamental Trees
Rhododendrons, Roses,
Holland, French and Japan **BULBS**
FOR FALL PLANTING.

Garden, Field and Flower Seeds
ALWAYS IN STOCK.

CUT FLOWERS for Balls, Weddings and Funerals.

Bee Hives and Supplies,
FERTILIZERS.
Catalogue free.

M. J. HENRY,
VANCOUVER, B. C.

SEE

Wing Chung's newly imported stock of Chinese and Japanese goods.
The best assortment ever landed in Revelstoke of useful and ornamental articles:

Tea services	Flower Pots
Plates	Umbrella Stands
Baskets	Lunch Baskets
Cane Chairs	Smoking Jackets
Handkerchiefs	Silk Goods.

GOLD FISH

Finest stock of candies and fruit in town.
Front Street, Revelstoke

To Trappers

Raw Furs Bought
Cash Prices Paid

F. B. WELLS,
Exporter of Furs.

TIME TABLE

S. S. "Archer" or S. S. "Lardeau."

Running between Arrowhead, Thomson's Landing and Comaplix, commencing Oct. 11th, 1901, will sail as follows (weather permitting):

Leave Arrowhead for Thomson's Landing and Comaplix twice daily at 10k. and 15k.

Leave Comaplix and Thomson's Landing for Arrowhead twice daily at 7.15k. and 12.45k.

Making close connections with all C. P. R. trains and boats.

The owners reserve the right to change time of sailings without notice.

THE FRED ROBINSON LUMBER CO. LTD.
F. ROBINSON,
Managing Director.

The Revelstoke Navigation Co. Ltd

TIME TABLE

(During season of high water.)

Leave Eight Mile Landing each TUESDAY AND FRIDAY at 6 a. m.

Leave La Porte each TUESDAY AND FRIDAY at 2 p. m.

SPECIAL TRIPS will be made between dates of regular sailing when ever business offered warrants same.

The Company reserve the right to change time and days of sailing without notice.

A. FORSLAND, Master. C. D. BAUER, Purser.

OCEAN STEAMSHIPS

Royal Mail Lines.
Cheapest Route to the Old Country.

ALLAN LINE—From Montreal.

Tonian	Nov. 7
Tunisian	Nov. 11
Parisian	Nov. 21

DOMINION LINE—From Montreal.

Southwark	Nov. 7

CAN. PAC. ATLANTIC S. S.—From Montreal

Lake Manitoba	Nov. 12
Mount-Temple	Nov. 20

AMERICAN LINE—From New York.

St. Louis	Nov. 11
New York	Nov. 18
Philadelphia	Nov. 25

WHITE STAR LINE—From New York.

Majestic	Nov. 11
Celtic	Nov. 13
Oceanic	Nov. 18
Cymric	Nov. 20
Teutonic	Nov. 25

CUNARD LINE—From New York.

Etruria	Nov. 7
Campania	Nov. 14
Umbria	Nov. 21
Lucania	Nov. 28

Passengers ticketed through to all parts of Great Britain and Ireland, and at specially low rates to all parts of the European continent. Apply to nearest railway or steamship agent or to

T. W. BRADSHAW, Agent, Revelstoke.
W. P. F. CUMMINGS, Pacific Agent.

Jas. I. Woodrow,
BUTCHER.

Retail Dealer In
BEEF, PORK, MUTTON, Etc.
Fish and Game in Season.
All orders promptly filled.
REVELSTOKE, B. C., Corner Douglas and King streets.

Union Made Overalls, Shirts, etc

WE MANUFACTURE

Shirts,	Cooks' Aprons and Caps,
Overalls,	Carpenters' Aprons,
Denim Pants,	Waiters' Aprons,
Tweed Pants,	Painters' and Plasterers' Overalls,
Cottonade Pants,	Mackinaw Coats,
Jumpers,	Mackinaw Pants,
Blouses,	Tarpaulins,
Engineers' Jackets,	Dunnage Bags,
Waiters' Jackets,	Horse Blankets,
Barbers' Jackets,	Tents,
Gingham Jackets,	Etc., etc., etc.
Mission Flannel Underwear,	

Established 1863. Incorporated 1902.

TURNER, BEETON & CO.
LIMITED.
WHOLESALE MERCHANTS,
Warehouses, Wharf Street.
Factory, 1 Bastion Street.
VICTORIA, B. C.

PATENTS
Trademarks and Copyrights obtained in all countries.

ROWLAND BRITTAIN,
Registered Patent Attorney
Mechanical Attorney and Engineer.
Room 3, Fairfield Block, Granville st., near P.O
VANCOUVER, B. C.
A postcard will secure an evening appointment for those who cannot call during the day

FIREWOOD

Having taken over the firewood supply of the Harbor Lumber Co.'s mill, orders left at the mill, at W. M. Lawrence's or by ringing up phone No. 8 will have prompt attention.

W. FLEMING.

Life is short

One third of your life is spent in bed, supposedly in perfect repose, sweet, healthy, beneficial restful sleep—a balmy relaxation from every care.

Do you spend it so?

If not write to

WEILER BROS.,
VICTORIA, B. C.,

for an Ostermoor. All sizes in stock. Price for the full size, $15.00 net cash.

OSTERMOOR
PATENT ELASTIC FELT MATTRESS
$15.00 $15.00

First Cost is Last Cost and Only Cost.

E. B. EDDY'S

PARLOR MATCHES

"KING EDWARD," 1000s.
"HEADLIGHT," 500s.
"EAGLE," 100s and 200s.
"VICTORIA."
"LITTLE COMET."
FOR SALE EVERYWHERE.

Are the best that can be bought.
Don't experiment with other and inferior brands.
USE EDDY'S

Central Hotel,
REVELSTOKE, B. C.
ABRAHAMSON BROS. PROPRIETORS.
Newly built. First-class in every respect. All modern conveniences. Large Sample Rooms.
Rates $1.50 per Day. Special Weekly Rates.
Queen's Hotel, Trout Lake, under same management.

HOTEL LARDEAU
COMAPLIX
The Best House in Town. Well Furnished. Good Table.
Best Brands of WINES, SPIRITS and CIGARS kept in Stock.
W. HAMILTON, Proprietor.

ORIENTAL HOTEL
ably furnished with the choicest the market affords. Best Wines, Liquors, & Cigars.
Rates $1 a day. Monthly rate.
J. ALBERT STONE, PROP.

Just Remodelled and Refurnished with all Modern Conveniences.
QUEEN'S HOTEL
Rooms in Suites with Baths and Toilets attached. Flowing Hot and Cold Water. Inside Toilets on each floor. Gas Lighted and Steam Heated Throughout.
J. C. GREENE, Proprietor, GOLDEN, B. C.

QUEENS HOTEL
COMAPLIX
CHIEF YOUNG, Proprietor.
Best brands of Wines, Liquors and Cigars.
Travellers to Fish Creek will find excellent accommodation at this Hotel.

Camborne Hotel
DAVE ORR, Proprietor.
The best Dollar a Day House in the town. Best Brands of Wines, Spirits and Cigars.

P. BURNS & CO.
Wholesale and Retail
. . . . Meat Merchants.
Head Office, Abattoir and Cold Storage:
Calgary, Alberta

Job Printing
Neatly and Expeditiously Executed at The Kootenay Mail Office.

NOTICE.

NOTICE is hereby given that thirty days after date I intend to apply to the Chief Commissioner of Lands and Works for a special license to cut and carry away timber from the following described lands in the Revelstoke Riding of West Kootenay:

Commencing at a post about six miles up the Canoe River trail from Smith Creek, adjoining the Pittsburg limits on the east side, and marked "T. Kennedy's northwest corner post," thence south 80 chains, thence east 80 chains, thence north 80 chains, thence west 80 chains to place of commencement.

T. KENNEDY.
Dated this 19th day of October, 1903.

NOTICE.

NOTICE is hereby given that thirty days after date I intend to apply to the Chief Commissioner of Lands and Works for a special license to cut and carry away timber from the following described lands in the Revelstoke Riding of West Kootenay:

Commencing at a post about six miles up Canoe River trail from Smith Creek, adjoining the Pittsburg limits on the east side and marked "W. Fleming's southwest corner post," thence north 80 chains, thence east 80 chains, thence south 80 chains, thence west 80 chains to place of commencement.

W. FLEMING.
Dated this 19th day of October, 1903.

Keep in Tune

When there are discords, etc., it is very often owing to poor strings. Now we keep a large supply of all

Musical Instruments, Strings and Fittings, Music Folios, etc., etc.

If you live out of town just drop a post card and we will give it prompt attention.

CANADA DRUG AND BOOK CO. LIMITED

REVELSTOKE, B. C.

MARRIED.

McKAY-MARSHALL.—At Revelstoke, on Nov. 17th, by Rev. C. Ladner, J. W. McKay, of Vancouver, to Miss Ethel Marshall, of Brandon, Man.

LOCAL & GENERAL.

F. D. Lewis is being urged to stand for No 2 ward and may do so.

The Quadrille Club will have the usual assembly on Thursday, 26th, instead of 27th on account of the Harold Nelson Company's return visit.

A man named McKale, who was employed on the river improvement work was received into the hospital Wednesday suffering from a bad gash in the leg caused by an axe.

J. S. Denn is, C. P. R. land commissioner, accompanied by J. D. Sibbald, the company's land agent here, visited Arrowhead Thursday and closed several sales for lots. Practically the whole of the old C. P. R. townsite at Arrowhead has now been taken up.

The city has been put to considerable expense and the fire brigades to much useless trouble lately by false alarms rung into the stations. The council have determined to put a stop to this sort of thing and any persons found ringing in false alarms in future will be prosecuted.

The hospital trustees have applied to the city council for a grant towards an isolation ward, but at the council meeting Thursday it was decided to ask the trustees to submit plans of the proposed building, state how much they expected the city to give, and what concessions would be allowed for cases sent to the institution and paid for by the city.

The Rocky Mountain Ranger corps ought to be better supported by the young men of the city. The attendance since inspection has not been satisfactory, and unless there is a better attendance it will be necessary to close the new drill hall, which would be a distinct disadvantage to the city. Capt. Brown is calling in the arms and accoutrements, as he expects a visit from Lord Dundonald, commanding officer for Canada, who is on his way to the coast.

The damage done at the curling rink since last season has been shamful, curling stones have been broken windows taken out and the glass smashed, lamps stolen, the electric light wires cut, the arc lamps broken and other serious damage done. This damage is largely of a wanton character. As the rink is within provincial jurisdiction it is the duty of the provincial police to spare no effort to find the perpetrators of the mischief and have them severely punished. Those who would thus watonly destroy semi-public property are not fit to be at large.

Social and Personal

Mrs. Dent returned from the east Monday.

Dr. Lazier, of Camborne, returned Saturday from his eastern trip.

A. L. McHugh, manager for contractor Stewart at Clanwilliam, was in the city Friday.

The Ladies Aid of the Methodist church will give a social on Thursday evening at the residence of Mr. R. Hyland, Third st.

The Scottish concert to be given on St. Andrews night under the auspices of the Willing Workers of the Presbyterian church promises to be a big success. The programme will be distinctly Scottish and is an excellent one.

The Sandop Mining Review says: "The announcements are out for the approaching marriage of Miss Minnie, eldest daughter of Mrs. E. McKinnon, of this city and J. G. Macdonald of Revelstoke, formerly one of Sandon's most popular merchants. The ceremony will take place in St. Joseph's church here on Tuesday morning, Nov. 24th, at 9 o'clock, and mass will be celebrated for the occasion." Since Mr. Macdonald's arrival in Revelstoke he has made many friends by his sterling qualities, and the best wishes of his fellow citizens will go with him in this important step in life.

RED CROSS DRUG STORE.

J. A. Buckham, having acquired the above store, is putting in a first class stock of

DRUGS AND STATIONERY

A fine assortment of Bulbs for sale at a bargain.

New stocks ordered to arrive.

PRESCRIPTIONS CAREFULLY PREPARED

BUSINESS LOCALS.

Order your hard coal from H. N. Coursier.

Christmas cigars at $1 a box up at H. Manning's.

Dr. W. J. Curry, resident dentist, Loughead block.

Capt Kane intends starting a tobacco and fruit store at Arrowhead.

A Singer sewing machine at $14 at H. Manning's.

R. Howson draws attention to his nice stock of Christmas furniture.

R. H. Trueman's studio will be reopened on Wednesday, 25th November.

Cash must accompany all coal orders from this out.—J. C. Hutchison.

Fresh eggs, 35 cents a dozen, just arrived at H. Manning's.

The St. Leon Hot Springs has been opened, and is now ready to accomodate visitors.

Handsleds for boys and girls, all sizes and different prices at Canada Drug and Book Co.

See the fine G. B. D. and B. B. B. and best lines of pipes at H. Manning's.

R. Samson added another seven men on Wednesday to his firewood cutting force.

W. A. Morris has been appointed agent for Revelstoke of the Mutual Life of New York.

For Sale, one piano (Heintzman) two air tight stoves in good condition. Apply to Mrs. Spurling.

Miss W. Lennox is now ready to receive pupils on the piano. Call at Mrs. MacRury's for terms.

The city is experiencing a great shortage of milk, and there is a first-class opening here for a large dairy.

Travellers visiting Revelstoke will find the best accomodation at the Central Hotel. Abrahamson Bros. Props.

We expect to have the nicest Xmas and View Cards ever shown in Revelstoke, open next week. Canada Drug and Book Co.

When you come to Revelstoke, hail the Central Hotel bus to take you to a good hotel. Abrahamson Bros Props.

The City stores are now putting on their Christmas stock and the shop windows are beginning to look gay with the seasons attractions.

The Canada Drug and Book Company have imported a splendidly got up photographic collection entitled "Picturesque British Columbia."

Fresh cut English berried holly, cut flowers and mistletoe for holiday decoration. Order early. Henry's Nurseries and Greenhouses, Vancouver, B. C.

R. M. Smythe is getting in an unusually good stock of Christmas goods and has just opened up a fine assortment of Robertson's and Peterson's candies.

Furniture and Piano For Sale—By owner, who is leaving the city, a quantity of household furniture in good condition. Apply to W. de V. le Maistre.

Bring your orders for the illustrated Xmas papers. We get all the English and American ones with the large supplement pictures, only 50c each. Canada Drug & Book Co.

F. Julian intends starting a firewood business, and with the saw bench which he is putting in at Greely Creek expects to furnish the city with a first-class supply of firewood.

Your attention is drawn to the ad. of Lewis Bros. on the inside page. If you have anyone depending on you it will interest you. If you have no one depending on you it will equally interest you.

Just arrived! Our winter stock of Robes and horse blankets including the famous Burlington Stay-on Blankets. Get our quotations before purchasing elsewhere. Prices right. D. C. McLaren, Kamloops.

Sale of household Furniture and books will be held at Mrs. Spurling's house on Third street (close to Cowan Block) on Thursday, November 25th, commencing at 10 a. m. sharp. Goods on view previous day from 1 p. m.

We have received instructions to offer for immediate sale a herd of splendid dairy cows and a well paying milk route, the property of Thos. Lewis. The stock is well and all in splendid condition, and can be sold either to one party or separately. Seventeen young cows and one pedigree Holstein.

Wakeful Children.

For a long time the two year old child of Mr. P. L. McPherson, 39 N. Tenth St., Harrisburg, Pa., would sleep but two or three hours in the early part of the night which made it very hard for her parents. Her mother concluded that the child had stomach trouble, and gave her half of one of Chamberlain's Stomach and Liver Tablets, which quieted her stomach and she slept the whole night through. Two boxes of these Tablets have effected a permanent cure and she is now well and strong. For sale by all druggists.

Moscrop Bros.

Sanitary Plumbing, Hot Water & Steam Heating, Pipe Valve Fittings,

Electric Lamps, Door Bells and Annunciators,

Electric Fixtures of all kinds Put In.

Second Street, Revelstoke

USE ROYAL CROWN SOAP

The Best in the World

Mail us 15 Royal Crown Soap Wrappers, and in return we will mail a beautiful Picture size 16x20; or for 25 Wrappers, your choice of over 100 books. Drop us a post card asking for a catalogue of premiums to be had FREE for Royal Crown Soap Wrappers.

Address The Royal Soap Co., Vancouver, B.C. Limited.

THE BALL.

Ladies Hospital Guild Scores a Big Success.

The annual ball given by the Ladies Hospital Guild in aid of the funds of the institution took place last night, and though not so largely attended as previous events of a similar character was probably the most successful yet held in the city. The opera house was beautifully fitted up for the occasion, and Mr. Tapping had provided on the second floor an elegant supper room with kitchen attached fitted with cook stove, sink and every requisite for conveniently preparing the viands. Supper was laid on two rows of tables most tastefully arranged. The supply of turkey, cakes, salads, jellies, sandwiches, etc., provided by the ladies of the city showed lavish generosity and no better supper could be spread.

The supper room was in charge of the president of the guild, Mrs. Kilpatrick, and the treasurer, Mrs. Clark. The arrangements showed admirable organisation and were as perfect for the comfort of the visitors as could possibly be made. Mrs. Urquhart rendered valuable assistance here.

Supt Kilpatrick had the upper floor strengthened by heavy timbers to avoid possibility of accident.

There were about 75 couples present, and all thoroughly enjoyed themselves. There were three relays at the supper table. Music was supplied by the band and extras were played by Mesdames McCarter and Ludgate and Miss Cliffe.

The ladies of the Guild worked hard to make a success of the event and are to be congratulated on the result. The hospital directors were also present in force and rendered all the assistance in their power. Among the visitors were Capt. Bagher from Nakusp, Mr. Taylor from Arrowhead, and Messrs. Carlin and H. G. Parson from Golden. W. R. Beattie, of the Arrowhead Lumber Co., kindly sent the ladies a donation of $10.

THE DRESSES.

No ball-room could have presented a more handsome appearance so far as the costumiery of the ladies was concerned, the scene being a splendid one. The following is a description of the principal dresses worn as far as we have been able to ascertain them as no press list was handed in:—

Mrs. Kilpatrick, black silk, transparent yoke, and sonaves of point lace.

Mrs. J. M. Scott, pink brocaded silk over white silk, trimmed with real silk Maltese lace, black and white applique.

Mrs. Phipps, green voile over pink silk, trimmings of pink.

Mrs. McCarter, embroidered chiffon over yellow silk, lace insertion and pompadour ribbon sash.

Mrs. Risteen, black lace over black silk relieved with carnations.

Mrs. Porter, black net, trimmed with ribbon.

Mrs. Flindt, black spotted net with jet trimmings and angel sleeves.

Mrs. (Dr.) Graham, black embroidered net over yellow satin trimmed with chiffon.

Mrs. Atkins, embroidered chiffon over yellow silk, jewelled trimming and pearl necklace.

Mrs. W. M. Lawrence, old rose silk, with point lace bertha.

Mrs. Theodore Ludgate, black voile trimmed with white silk and strappings of black.

Mrs. Sibbald, pink crepe de chine over pink trimmed with lace, coral necklace.

Mrs. O'Brien, grey voile and white trimmings.

Mrs. Kincaid, grey crepe de chine relieved with pink.

Mrs. (Dr.) Cross, twine colored organdie over blue silk.

Mrs. Urquhart, black net over pale green.

Mrs. McLeod, red shot silk trimmed with lace.

Mrs. Dunn, black net, pink velvet trimmings.

Mrs. Rae, black net over black silk.

Mrs. J. M. Doyle, pale grey organdie over blue silk.

Mrs. Gall, black silk grenadine, black jet trimmings.

Mrs. J. Fraser, black gauze over pink silk, jet trimmings.

Mrs. Solloway, black silk, sequin yoke and pink flowers.

Mrs. Fred Fraser, black grenadine with jet trimmings.

Mrs. Callan, blue silk, natural flowers.

Mrs. F. B. Lewis, white silk, trimmed with lace.

Miss McLean, white organdie trimmed with lace, blue underskirt.

Miss Kinch, flowered organdie, black velvet trimmings.

Miss McFadden, white organdie.

Miss Fraser, white organdie and colored sash.

Miss Ward, white chiffon and jewelled trimming.

Miss Anderson, ivory delaine.

Miss Temple, pale blue silk over white.

Miss Grant, white organdie over pink silk trimmed with true lover's knots of black velvet.

Misses Buck in pink and blue respectively.

Miss Hall, black silk, transparent yoke and sequin bertha.

Miss Richardson (Kamloops), black silk with transparent yoke and sleeves.

Nurse Chalmers, blue transparent material over white underskirt.

FIRE VALLEY.

(From our own correspondent.)

Wm. Calder has purchased at a good figure 160 acres of land from John Bangs, this being half of the pre-emption taken up by Mr. Bangs some years ago. The land is in the centre of the valley, and is well adapted for general farming purposes, also for fruit growing. Some very fine apples, plums and small fruits were grown on it this season.

We have 9 inches of snow on the level, and most of the ranchers have taken up their stock for the winter.

There are five logging camps at work in the valley now.

Mrs. Funk and Mrs. Thompson have returned from New Denver.

MALAKWA.

(From our own Correspondent.)

Beautiful weather reigns, clear frosty days and nights with a small amount of snow.

Wood cutting is the order of the day, and the cities don't need to run short. There's lots of wood around Malakwa.

Mr. Dempsey, brother to Mrs. Loftus, is visiting his sister from the States. He has been very sick, but is progressing favorably now.

Mr. Tupper, from Revelstoke, paid the valley a visit last week combining pleasure and business.

We have at last got our crossing put in at the station, which is much appreciated.

Everyone visiting these parts seems to think that the C. P. R. run their trains very irregularly. Great lessons in patience are learnt. And it becomes exciting waiting for some train, you dont know when, it will come along, and when it does come, the climax is reached when it sails right by, the only bit of satisfaction gained being a report from the rear end yelled out "train following," which would make a man wish he did know something.

Our lumber camp is filling up, there being about 30 men there now.

Two car loads of fence posts went out this week.

Dr. Chipperfield quitted our valley to visit this week attending to some of the sick folks.

BANKING.

W. H. Pratt, accountant in Vancouver branch of Molsons Bank for the past five years, has been promoted to the position of manager of the bank's branch at Revelstoke in succession to Mr. Ward who has obtained leave on account of ill health.

Some dissatisfaction was expressed at the meeting of the city council on Thursday that the Molsons Bank had raised the rate on the city debentures to six per cent instead of five per cent, the rate of interest contracted for with the bank when the city placed the account with that bank. The opinion was expressed that it would be better to accept the former offer of the Imperial Bank at 5½ per cent all round, and it was understood the matter should be fully taken up.

For Sale.

750 shares in Beatrice mine. Will sell whole or part. For particulars apply at office of KOOTENAY MAIL.

Sale of Furniture.

Mr. E. E. Ward, manager Molson's bank, will dispose of his household furniture week after next. Goods will be on exhibition at W. M. Lawrence's old stand in the McCarty block next week. For further particulars see small hand bills.

J. W. BENNETT, Auctioneer.

STRAY STEER.

Been on the premises of H. F. Hay's farm, Revelstoke, almost constantly for seven months, one two-and-one-half year old steer, at one time said to be the property of Mr. A. E. Bennison. Owner will please prove property, pay charges and remove the animal.

H. F. HAY.

Revelstoke, B. C., Nov. 12th, 1903.

REVELSTOKE OPERA HOUSE

2 NIGHTS 2

RETURN ENGAGEMENT.

MR. HAROLD NELSON

and his company will appear in

RICHELIEU

Nov. 27th

Taming of the Shrew

Nov. 28th

ELABORATE COSTUMES SPECIAL SCENERY

PRICES, $1.00 and 75c.

Reserve Seats on sale at the Canada Drug and Book Company.

ADMINISTRATOR'S NOTICE.

In the matter of Charles Krigbaum, deceased, late of Revelstoke, B. C., Free Miner.

Notice is hereby given all persons having claims against Charles Krigbaum, late of Revelstoke, B. C., Free Miner, deceased, are requested to send the same, duly verified, to the undersigned, on or before the 1st day of December, A. D. 1903, and all persons indebted to the said deceased are requested to remit the amount of said indebtedness to the undersigned forthwith.

Dated at Revelstoke this 30th day of October, A. D. 1903.

FRED FRASER, Gov't Commissioner, Revelstoke, B. C.

NOTICE is hereby given that thirty days after date I intend to apply to the Chief Commissioner of Lands and Works for a special license to cut and carry away timber from the following described lands on the Adams river, Lillooet district:

No. 1. Commencing at a post marked "H. B. Sutton's northeast corner," planted on the west bank of Adams river, about four miles from Tum-Tum lake, thence south 80 chains, thence west 80 chains, thence north 80 chains, thence east 80 chains to place of commencement.

No. 2. Commencing at a post marked "H. B. Sutton's south-west corner," planted on the west bank of Adams river, about 5½ miles from Tum-Tum lake, thence east 80 chains, thence north 80 chains, thence west 80 chains, thence south 80 chains to place of commencement.

Dated the 6th day of September, 1903.

H. B. SUTTON.

NOTICE is hereby given that thirty days after date I intend to apply to the Chief Commissioner of Lands and Works for a special license to cut and carry away timber from the following described lands on the Adams river, in Lillooet district:

No. 1. Commencing at a post marked "E. A. Nolan's north-west corner, planted on the west bank of Adams river, about four miles from Tum-Tum lake, thence south 40 chains, thence east 160 chains, thence north 40 chains, thence west 160 chains to place of commencement.

No. 2. Commencing at a post marked "E. A. Nolan's south-east corner," planted on the west bank of Adams river, about four miles from Tum-Tum lake, thence north 80 chains, thence west 80 chains, thence south 80 chains, thence east 80 chains to place of commencement.

Dated the 15th day of September, 1903.

E. A. NOLAN.

NOTICE is hereby given that thirty days after date I intend to apply to the Chief Commissioner of Lands and Works for a special license to cut and carry away timber from the following described lands on the Adams river in Lillooet district:

No. 1. Commencing at a post marked "J. M. Nolan's southwest corner," planted on the west bank of Adams river about 3½ miles from Tum-Tum lake, thence north 40 chains, thence east 160 chains, thence south 40 chains, thence west 160 chains to place of commencement.

No. 2. Commencing at a post marked "J. M. Nolan's north-west corner," planted on the west bank of Adams river about 3½ miles from Tum-Tum lake, thence south 40 chains, thence east 160 chains, thence north 40 chains, thence west 160 chains to place of commencement.

Dated the 15th day of September, 1903.

J. M. NOLAN.

NOTICE.

NOTICE is hereby given that thirty days after date I intend to apply to the Chief Commissioner of Lands and Works for a special license to cut and carry away timber from the following described lands on the Adams River, Lillooet District:

Commencing at a post on the west bank of the Adams River, about 3½ miles above Adams Lake, marked "H. H. MacDonald's N. E. corner post," thence south 80 chains, thence west 40 chains, thence north 80 chains, thence east 40 chains to point of commencement.

Commencing at a post on the west bank of the Adams River, about 3½ miles above Adams Lake, marked "J. H. MacDonald's S. E. corner post," thence north 80 chains, thence west 80 chains, thence south 80 chains, thence east 80 chains to point of commencement.

Dated this 21st day of August, 1903.

J. H. MacDONALD.

NOTICE.

NOTICE is hereby given that thirty days after date I intend to apply to the Chief Commissioner of Lands and Works for a special license to cut and carry away timber from the following described lands on the Adams River, Lillooet District:

Commencing at a post on the west bank of the Adams River, about 3¾ miles above Adams Lake, marked "F. H. Ackers S. W. corner post," thence north 40 chains, thence east 160 chains, thence south 40 chains, thence west 160 chains to point of commencement.

Dated August 21st, 1903.

F. H. ACKERS.

NOTICE.

NOTICE is hereby given that thirty days after date I intend to apply to the Chief Commissioner of Lands and Works for a special license to cut and carry away timber from the following described lands on the Adams River, Lillooet District:

Commencing at a post planted on the west bank of Adams River, about 3¾ miles above Adams Lake, marked "W. Greene's N. W. corner post," thence south 40 chains, thence east 160 chains, thence north 40 chains, thence west 160 chains to point of commencement.

No. 2. Commencing at a post planted on the west bank of Adams River, about 3¾ miles above Adams Lake, marked "W. Greene's S. W. corner post," thence north 40 chains, thence east 160 chains, thence south 40 chains, thence west 160 chains to point of commencement.

Dated August 21st, 1903.

W. GREENE.

NOTICE.

NOTICE is hereby given that thirty days after date I intend to apply to the Chief Commissioner of Lands and Works for a special license to cut and carry away timber from the following described lands on the Revelstoke Riding of West Kootenay:

Commencing at a post marked "M. L. Bradley's S. E. corner post," on north side of Smith Creek, about two miles up from mouth on west side of Pittsburg limits, thence west 160 chains, thence north 40 chains, thence east 160 chains, thence south 40 chains to the place of commencement.

M. L. BRADLEY.

Dated this 19th day of October, 1903.

NOTICE.

NOTICE is hereby given that thirty days after date I intend to apply to the Chief Commissioner of Lands and Works for a special license to cut and carry away timber from the following described lands in the Revelstoke Riding of West Kootenay:

Commencing at a post about four miles up Smith Creek, on the north bank, marked "W. Popp's S. E. corner post," thence west 160 chains, thence north 40 chains, thence east 160 chains, thence south 40 chains to place of commencement.

W. POPP.

Dated this 19th day of October, 1903.

J. Guy Barber

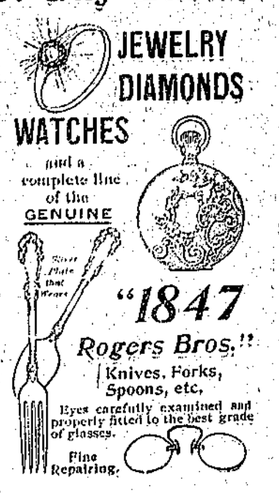

LAMPS. LAMPS.

For six years we have made a study of "Lampology" with the pleasurable result that we are now agents for the best and finest decorated Lamps on the market today.

You will recognize that the key to wealth is right buying. We realize this fact, and since we have been in business our highest aim is to please our customers in regard to price and quality.

It costs you nothing to see our stock of Lamps and you are sure to be satisfied, as we have them in price ranging

FROM 40c TO $12.00.

See our Saturday night display in our north window.

W. M. LAWRENCE FOR HARDWARE OF ALL KINDS.

FURNITURE

For the best and nicest Xmas goods call and see R. H. Howson & Co's large assortment of fancy Rockers, Center Tables, Couches, China Cabinets, Ladies Secretarys, etc.

R. HOWSON & CO.,

Undertakers and Embalmers. Picture Framing.

WE LEAD.

It has become generally known that Wilson leads in fine Tailoring. Our New York training gives us the know-how of doing the work.

See our display of Trouserings for the trousers season.

Our Fall stock of goods has arrived. UNION SHOP

M. A. Wilson, Fashionable Tailor.

McKENZIE AVENUE. NEXT TAYLOR BLOCK.

NOTICE is hereby given that thirty days after date I intend to apply to the Chief Commissioner of Lands and Works for a special license to cut and carry away timber from the following described lands on the Adams River, Lillooet District:

No. 1. Commencing at a post planted on the west bank of Adams river at the foot of Tum-Tum lake and marked "Katherine Nolan's southwest corner post," thence north 80 chains, thence east 80 chains, thence south 80 chains, thence west 80 chains to place of commencement.

No. 2. Commencing at a post planted on the west bank of Adams river at the head of Tum-Tum lake and marked "Katherine Nolan's southeast corner," thence north 80 chains, thence west 80 chains, thence south 80 chains, thence east 80 chains to place of commencement.

Dated the 14th day of September, 1903.

KATHERINE NOLAN.

NOTICE is hereby given that thirty days after date I intend to apply to the Chief Commissioner of Lands and Works for a special license to cut and carry away timber from the following described lands on the Adams River, Lillooet District:

No. 1. Commencing at a post planted about 3½ miles from Tum-Tum lake, thence south 80 chains, thence east 80 chains, thence north 80 chains, thence west 80 chains to place of commencement.

No. 2. Commencing at a post planted about 3½ miles from Tum-Tum lake, thence south 80 chains, thence west 80 chains, thence north 80 chains, thence east 80 chains to place of commencement.

Dated the 16th day of September, 1903.

J. W. FALLIHEE.

NOTICE is hereby given that thirty days after date I intend to apply to the Chief Commissioner of Lands and Works for a special license to cut and carry away timber from the following described lands on the Adams river, Lillooet District:

No. 1. Commencing at a post marked "J. C. Nolan's north-west corner," planted on the bank of Adams river, about two miles down from Tum-Tum lake, thence east 80 chains, thence south 80 chains, thence east 80 chains, thence south 80 chains, thence west 80 chains, thence north 80 chains to place of commencement.

No. 2. Commencing at a post planted on the west bank of Adams river, about two miles down from Tum-Tum lake, thence east 80 chains, thence south 80 chains, thence west 80 chains, thence north 80 chains to place of commencement.

Dated the 15th day of September, 1903.

J. C. NOLAN.

NOTICE is hereby given that thirty days after date I intend to apply to the Chief Commissioner of Lands and Works for a special license to cut and carry away timber from the following described lands on the Adams river, Lillooet District:

No. 1. Commencing at a post marked "L. C. Nolan's north-east corner, planted on the west bank of Tum-Tum lake and at the head of Adams river, thence east 80 chains, thence south 80 chains, thence west 80 chains, thence north 80 chains to place of commencement.

No. 2. Commencing at a post, marked "L. C. Nolan's north-east corner, planted on the west bank of Tum-Tum lake, and at the head of Adams river, thence south 80 chains, thence west 80 chains, thence north 80 chains, thence east 80 chains to place of commencement.

Dated this 14th day of September, 1903.

L. C. NOLAN.

NOTICE is hereby given that thirty days after date I intend to apply to the Chief Commissioner of Lands and Works for a special license to cut and carry away timber from the following described lands on the Adams River, Lillooet District:

No. 1. Commencing at a post marked "E. H. Nolan's south-west corner," planted on the west bank of Adams river, about two miles from Tum-Tum lake, thence east 80 chains, thence north 80 chains, thence west 80 chains, thence south 80 chains to place of commencement.

No. 2. Commencing at a post marked "E. H. Nolan's south-east corner," planted on the west bank of Adam's river, about two miles from Tum-Tum lake, thence west 80 chains, thence north 80 chains, thence east 80 chains, thence south 80 chains to place of commencement.

Dated the 15th day of September, 1903.

E. H. NOLAN.

NOTICE is hereby given that thirty days after date I intend to apply to the Chief Commissioner of Lands and Works for a special license to cut and carry away timber from the following described lands on the Adams river, Lillooet District:

No. 1. Commencing at a post marked "T. A. Fallihee's north-west corner," planted on the west bank of Adams river, about 3½ miles from Tum-Tum lake, thence east 80 chains, thence south 80 chains, thence east 80 chains, thence north 80 chains to place of commencement.

No. 2. Commencing at a post marked "T. A. Fallihee's north-east corner," planted on the west bank of Adams river, about 3½ miles from Tum-Tum lake, thence west 80 chains, thence south 80 chains, thence west 80 chains, thence north 80 chains to place of commencement.

Dated the 15th day of September, 1903.

T. A. FALLIHEE.

NOTICE is hereby given that thirty days after date I intend to apply to the Chief Commissioner of Lands and Works for a special license to cut and carry away timber from the following described lands on the Adams river, Lillooet district:

No. 1. Commencing at a post marked "J. I. Fallihee's south-west corner post," planted on the west bank of Adams river, about 7 miles from Tum-Tum lake, thence east 160 chains, thence north 40 chains, thence west 160 chains, thence south 40 chains to place of commencement.

No. 2. Commencing at a post marked "J. I. Fallihee's north-east corner," planted on the west bank of Adams river, about 7 miles from Tum-Tum lake, thence west 160 chains, thence south 40 chains, thence east 160 chains, thence north 40 chains to place of commencement.

Dated the 16th day of September, 1903.

J. I. FALLIHEE

NOTICE is hereby given that thirty days after date I intend to apply to the Chief Commissioner of Lands and Works for a special license to cut and carry away timber from the following described lands, viz.:

No. 1. Commencing at a post planted about 10 chains east of B. Ellis's northwest corner post and marked "B. Ellis's southwest corner post," thence north 40 chains, thence west 80 chains, thence south 40 chains, thence east 80 chains to place of commencement.

B. ELLIS.

Nov. 17th, 1903.

NOTICE is hereby given that thirty days after date I intend to apply to the Chief Commissioner of Lands and Works for a special license to cut and carry away timber from the following described lands, viz.:

No. 1. Commencing at a post planted about twelve chains east from head of Surprise rapids on Columbia river, marked "Jas. Ellis's northeast corner post," thence east 40 chains, thence south 80 chains, thence west 40 chains, thence north 80 chains to place of commencement.

JAS. ELLIS.

Nov. 18th, 1903.

NOTICE is hereby given that thirty days after date I intend to apply to the Chief Commissioner of Lands and Works for a special license to cut and carry away timber from the following described lands, viz.:

No. 1. Commencing at a post planted about 12 miles below Surprise rapids and marked "G. A. Jordan's northeast corner post," thence south 40 chains, thence east 160 chains, thence north 40 chains, thence west 160 chains to place of commencement.

No. 2. Commencing at a post planted on the left bank of the Columbia river about 12 miles below Surprise rapids and marked "G. A. Jordan's southeast corner post," thence north 40 chains, thence west 160 chains, thence south 40 chains, thence east 160 chains to place of commencement.

G. A. JORDAN.

Nov. 15th, 1903.

NOTICE is hereby given that thirty days after date I intend to apply to the Chief Commissioner of Lands and Works for a special license to cut and carry away timber from the following described lands, viz.:

No. 1. Commencing at a post planted about 10 chains west of Olivia Robinson's northeast corner post on Canoe river, about 21 miles from where it empties into the Columbia river and marked "Jas. Buxton's southwest corner post," thence east 80 chains, thence north 80 chains, thence west 80 chains, thence south 80 chains to point of commencement.

No. 2. Commencing at a post planted on the west bank of the Columbia river at the mouth of Mahoney creek and marked "Jas. Buxton's northeast corner post," thence west 40 chains, thence south 160 chains, thence east 40 chains, thence north 160 chains to place of commencement.

JAS. BUXTON.

Nov. 18th, 1903.

WANTED

FOR SALE—Cockerels, trios, pens, in B. Leghorns, W. Leghorns, Buff Orpingtons, B. Rocks, best laying strains and good birds, cheap eggs in season. Arthur Stewart, Mt. Tolmie P. O., Victoria, B. C.

FOUND—A valuable fur glove at C. P. R. station. Inquire of Baggage Master.

HOUSE TO RENT—From December 1st. House at Corner of McKenzie avenue and Fourth street. Apply to P. Agren or Lewis Bros.

WANTED—A position as dining-room girl or chambermaid. Address A B, care of Kootenay Mail.

WANTED—An energetic man to represent the Mutual Life Insurance Co. of New York in Revelstoke and district, on liberal terms of salary and commission; experience unnecessary. Apply personally in the evening to I. Alexander, Inspector of agencies, Hotel Revelstoke.

WANT TO SELL—University edition of Shakespeare with illustrations and notes. Price $22 on terms namely $2 cash and $2 per month. Apply at Kootenay Mail.