Provincial Library

THE FINEST SODA IN TOWN
BEWS'

The Kootenay Mail.

THE COOLEST PLACE IN TOWN.
Bews' Soda Parlor

Vol. 12.—No. 16 REVELSTOKE, B. C. JULY 22, 1905 $2.00 Per Year

A. E. GEORGE

SILKS SILKS

$1.00 Value for 60c

36 pieces white and black Japanese Wash Silks suitable for dresses and blouses.

Regular price $1.00 per yard,

To go at 60c

300 yards to go at this Price.

UNUSUAL OPPORTUNITY.

Don't Miss This

A. E. GEORGE

McKENZIE AVENUE.

Mail Order Dept. C. B. Hume & Co. Write For Samples.
LIMITED
DEPARTMENT STORE.

Swell Clothing

If you are in the market for a suit of new Clothes, see our samples. We have these garments made up by the best wholesale tailors in Canada.

C. B. Hume & Co. Ltd.
DEPARTMENT STORE.

IMPERIAL BANK OF CANADA
Capital Authorized, $1,000,000. Capital Paid Up, $3 000000. Rest, $3,000,000.
Head Office, TORONTO, ONTARIO.
Branches in the Northwest Territories, Manitoba, Ontario and Quebec. And the following points in British Columbia: Cranbrook, Golden, Nelson, Revelstoke, Trout Lake, Vancouver and Victoria.
T. R. MERRITT, President. D. R. WILKIE, Vice-President and General Manager.
R. HAY, Assistant General Manager. W. MOFFAT, Chief Inspector.
Revelstoke Branch, B. C.—A General Banking Business Transacted
Savings Department—Deposits Received and Interest Allowed.
Drafts sold available in all parts of Canada, United States and Europe.
Special attention given to collections. A. E. PHIPPS, Manager

LOCAL INDUSTRIES

Manufacture of Cement Blocks

Although cement has been used for centuries past, it is only within the last twenty-five years that it assumed the form of hollow blocks for building purposes, and the success of this kind of material has grown far beyond the greatest hopes of the inventor.

The blocks are made of the following ingredients: For the face two parts sharp sand, one part Portland cement, balance of block, one part Portland cement, two parts sharp sand, three parts gravel. Water, sufficient to make a perfect chemical action, is added while the ingredients are being mixed. The blocks are allowed to set from fifteen to thirty days before using, watered twice per day to prevent the cement from setting too quickly, and also making the bond stronger.

These blocks can be substituted in almost any place where brick is used, making a much more substantial appearance, and we venture to say the future will see them used more extensively than any other building material.

The manufacture of cement blocks for building purposes is everywhere developing into an important industry, and it is generally conceded these blocks form the best building material yet introduced. The advantages of the cement block are many. They can be moulded to any desired shape or form. The insulating air space in them ensures greater coolness in summer and greater warmth in winter while walls of this material are an effective safe-guard against dampness. It is a well known fact the tenacity of cement increases with age and exposure to atmospheric conditions, while brick and stone deteriorate under similar conditions. A building constructed of cement blocks has therefore the advantage that it increases in strength with time. The cement block has the further advantage for city buildings that it has better fire resisting qualities than any other known material, and this is recognised by the fact that buildings constructed of cement blocks command a lower insurance rate in crowded centres than those of any other material. No building material has made such a rapid advance in popularity as the cement block, and so great is the demand for machinery for manufacturing these blocks that the makers are full of orders for months ahead, and at present it would be impossible to purchase a plant for delivery within a reasonable time.

E. C. Fromey was so alive to the advantages of cement blocks for building purposes, and to the possibility of developing the industry in Revelstoke, that he was early in the field to place an order for a plant for the manufacture of these blocks in this city. The machinery arrived in May last and has been at work full time since its arrival. The advantage of the plant is that it can, if necessary, be moved on to the ground where the building is to be erected, and the blocks made on the spot. In the case of a large building this is of immense advantage.

On the arrival of the plant, Mr. Fromey contracted with R. Howson to construct his new residence on McKenzie Ave., of cement blocks, and this portion of the work will be completed this week. The building has a handsome, substantial appearance, and is by long odds the finest looking building in the city, the walls presenting a finish equal to the best hewn stone. Mr. Fromey has also taken the contract for building of cement blocks the basement of Knox church, and started work on it this week. W. Cowan has also decided on building the new telephone exchange of cement blocks, and other buildings of this material are proposed in the city, while Mr. Fromey has had proposals from Fernie and other cities to move his plant there to erect buildings.

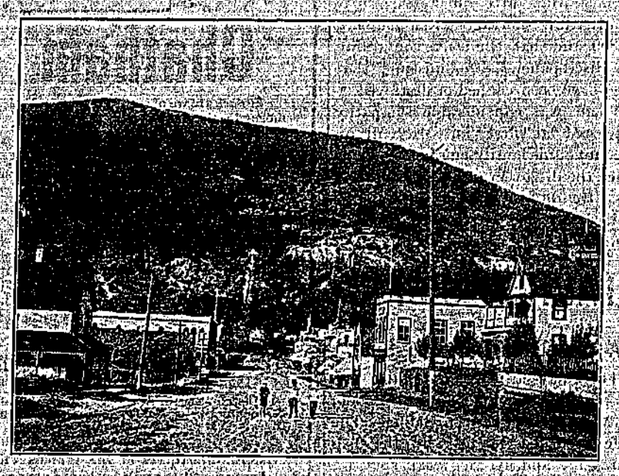

McKENZIE AVENUE, REVELSTOKE, LOOKING NORTH

Revelstoke is to be congratulated on having a builder of Mr. Fromey's enterprise, and a citizen like Mr. Howson, who ventured to give the new building material its first trial here. He has his reward in the handsome and substantial residence being prepared for him. Mr. Howson's grounds are certainly an ideal spot for such a building as is just nearing completion, and no doubt he is justly proud of his new home.

Mr. Fromey has had a long experience in working cement, and in choosing the Hercules Cement Block machine for making these blocks his aim was to get quality, and the class of material turned out certainly repays the large outlay for a first class machine.

E. C. FROMEY,
Manufacturer of Cement Blocks.

The machine imported by Mr. Fromey is considered one of the best on the market, and is fitted with extra moulds for all kinds of building structures. Mr. Fromey has cleared and leveled his lots on the C. P. R. spur, behind C. B. Hume and Co's warehouse, for the permanent location and operation of the plant.

We wish him every success in his venture, and intending builders should certainly give serious attention to cement blocks before deciding against them.

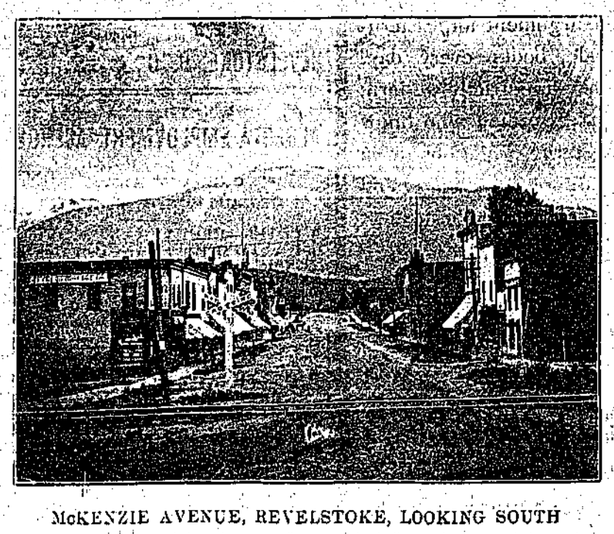

McKENZIE AVENUE, REVELSTOKE, LOOKING SOUTH

DUCKS.

Hon. Senator Bostock's Residence Burned.

Geo. Newlove Killed by Train.

Last night the residence of Hon. Senator Bostock, at Ducks, was destroyed by fire. Miss McLean of Revelstoke was a guest of Mr. Bostock at the time.

Geo. Newlove, 73 years old, was killed at Ducks station by being thrown under the train as he jumped off while it was in motion.

BALFOUR

Government Defeated — Great Excitement in England.

The Balfour government was defeated by a majority of three on the Irish question and was called on to resign.

Premier Balfour said the government would state their course Monday

THE WAR.

The Japanese are investing Vladivostock, and claim to have Linevitch's army surrounded.

RUSSIA.

It is stated steps are being taken to depose the Czar and appoint a regency for his son.

Further attempts on lives of public members reported, and the new vice governor of Finland was injured by a bomb, but not fatally.

C. P. R. ENGINEER KILLED.

By a terrific head on collision between two work trains on the Crow's Nest road Engineer Brown was killed and engines 911 and 907 demolished.

GRIP AND PASSWORD.

K. of P.—Grand Chancellor Johnson will visit Gold Range Lodge on Wednesday.

NEW BUILDINGS.

R. HOWSON'S RESIDENCE

E. C. Fromey is making excellent progress with the erection of R. Howson's residence on McKenzie Ave. and the walls are completed the cement blocks making a handsome as well as substantial building material.

WINDSOR HOTEL

The addition and alterations being made on H. J. Hanbury's building which will be opened the end of the month as the Windsor hotel, are making good progress in the hands the contractor, D. McCarthy. The building is the highest in the city, having a frontage of 43 feet. The top floor is now completed, and provides 20 rooms including washing room and bath rooms. On the second floor will be 15 bed rooms and a sitting room.

On the ground floor the barroom will be in the corner and there will also be a dining room and kitchen. A liquor room and wash rooms will be provided in the basement. Light wells are provided from the roof for lighting the bedrooms on the east side.

C B HUME'S RESIDENCE

C. B. Hume's new residence on McKenzie Ave. will be ready for occupation about the end of August.

The contractor W. A. Foote has made splendid progress with the work.

A. M'GREGOR'S HOUSE

The house erected by D. McCarthy for A. McGregor is a nice addition to Second Street west. On the ground floor are the parlor 16 ft by 18 ft, and dining room 18 ft square, with sliding doors between, hall, sewing room, kitchen 18 ft square, and pantry 9 ft by 9 ft. A comodious cellar has been provided. On the upper floor are two bedrooms 10 ft by 12 ft, and one 12 ft by 13 ft. There is also a well-equipped bath room and the several rooms are provided with linen closets.

The house is well finished throughout and reflects great credit on the builder. Mr. McGregor proposes to take up his residence here this month.

WE CARRY A FULL STOCK OF
Fresh Groceries, Fruits and Vegetables
ONION SETS AND SEEDS OF ALL KINDS.
GARDEN TOOLS. COOKING UTENSILS.
BOURNE BROS.
McKENZIE AVE., REVELSTOKE.
Agents for McClary's Stoves and Ranges.
638t

HOMES FURNISHED ON MONTHLY PAYMENTS.
Furniture
Another Carload of Furniture just arrived. Carpets, Linoleums, Oilcloths, etc. Sewing Machines, Heintzman Pianos.
R. HOWSON & CO., FURNITURE DEALERS AND EMBALMERS.

L. A. FRETZ
CONTRACTOR & BUILDER
CARPENTRY JOINERY CABINET WORK AND GENERAL JOBBING. FINE WORK A SPECIALTY. NO JOB TOO LARGE OR TOO SMALL.
Choicest Materials in Stock and Workmanship Guaranteed
706m3t

LAWRENCE HARDWARE CO. LTD.
HEADQUARTERS IN KOOTENAY FOR
Paints, Oils, General Hardware, Sporting Goods, Saw Mill Supplies, All Lines of Granite and Tinware, Plumbing and Tinsmithing.
Repair Work Done & Estimates Given
MAIL ORDERS RECEIVE PROMPT AND CAREFUL ATTENTION
Four Rooms Over Store To Let. 'PHONE 35.

P. BURNS & CO.
Wholesale and Retail
Meat Merchants.
Head Office, Abattoir and Cold Storage:
Calgary, Alberta

Central Hotel,
REVELSTOKE, B. C.
ABRAHAMSON BROS., PROPRIETORS.
Newly built. First-class in every respect. All modern conveniences. Large Sample Rooms.
Rates $1.50 per Day. Special Weekly Rates.
Queen's Hotel, Trout Lake, under same management

ORIENTAL HOTEL
ably furnished with the choicest the market affords. Best Wines, Liquors, & Cigars.
Rates $1 a day. Monthly rate.
J. ALBERT STONE PROP.

THE MOLSONS BANK
Incorporated by Act of Parliament, 1855.
HEAD OFFICE, MONTREAL.
WM. MOLSON MACPHERSON, Pres. S. H. EWING, Vice-Pres.
JAMES ELLIOT, General Manager.
Capital paid up, $3,000,000
Reserve, $3,000,000
Everything in way of banking business transacted without unnecessary delay.
Interest credited twice a year at current rates on Savings Bank deposits.
W. H. PRATT, Manager, REVELSTOKE, B. C.

The Kootenay Mail

PUBLISHED SATURDAY
—AT—
REVELSTOKE, B.C.

SUBSCRIPTION RATES.
Including postage to England, United States and Canada.

By the year (through postoffice) $2.00
Half " " " 1.25
Quarter " " " ..... .65
Including Christmas Mail 50c. extra.

ADVERTISING RATES
Measurement: Nonpariel 12 lines make one inch. Preferred positions, 25 per cent. additional. Births, Marriages and Deaths, 50c. each insertion. All advertisements subject to the approval of the management. Wanted and Condensed Advertisements:—Agents Wanted, Help Wanted, Situations wanted, Situations Vacant, Teachers Wanted, Mechanics Wanted, 10 words or less 25c. each additional word two cents. Changes in standing advertisements must be in by 9 a.m. Thursday of each week to secure good display. Standing advertising matter will be changed twice a month without extra charge. For more frequent alterations the time occupied in making same will be charged at usual rates.

JOB PRINTING promptly executed at reasonable rates.

TERMS—Cash. Subscriptions payable in advance.

CORRESPONDENCE invited on matters of public interest. Communications to Editor must be accompanied by name of writer, not necessarily for publication, but as evidence of good faith. Correspondence should be brief.

We request our numerous readers to favor us with their assistance in making the KOOTENAY MAIL the most valuable advertising medium in the Kootenays by giving the preference when making purchases to those firms who are regular advertisers in the KOOTENAY MAIL.

DR. MORRISON, DENTIST,
OFFICE:
THE NEW LAWRENCE BLOCK,
McKenzie Avenue.

EDWARD A. HAGGEN,
(MINING ENGINEER,
(Mem. American Institute Min ng Engineers)
(Mem. Canadian Mining Institute.)
REVELSTOKE, B. C.
Examination of and reports on Mineral Properties a Specialty.

HUGH S. CAYLEY,
Barrister and Solicitor.
OFFICE—Corner of First Street and Boyle Avenue, Revelstoke, B. C.

HARVEY, McCARTER AND PINKHAM,
BARRISTERS, SOLICITORS, ETC.
OFFICES: MOLSONS BANK BLOCK, REVELSTOKE, B. C.
Money to loan.
Offices: Revelstoke, B. C.; Fort Steele, B. C.
HUGH S. McCARTER,
A. M. PINKHAM, Revelstoke, B. C.
J. A. HARVEY, Fort Steele, B. C.

J. M. Scott, LL.B. W. I. Briggs
SCOTT AND BRIGGS
BARRISTERS, SOLICITORS, ETC.
MONEY TO LOAN
SOLICITORS FOR MOLSONS BANK
First Street. Revelstoke, B.C.

The Kootenay Mail
UNION LABEL

SATURDAY, JULY 22, 1905.

It is a matter of regret to see Eastern Canadians investing in Japanese bonds when Canada requires all its capital for development at home. We believe the government should devise a means of heavily taxing the income from such foreign securities.

The relation of the education department to the school boards requires improving. In the case of the Revelstoke school for instance the trustees don't get the inspector's report till March of the following year, when, to be of value to them, they should have it within two weeks after the examination.

Rev. Dr. Fraser hit the nail on the head at the Orangemen's demonstration at Vancouver when he said: "The best way to get the separate schools done away with was not by throwing mud at the Roman Catholics, but by agitating for a system of national schools in which all religious teaching would be eliminated."

The sewer at Second street requires urgent attention at the hands of the civic authorities, as in its present condition it is a serious menace to the health of the community. We are informed the sewage of the City Hall and No. 2 firehall flows into it without even the intermediary of a septic tank, and if so this should be stopped.

Sir Wilfred Laurier's loyalty to British institutions was again evidenced in the debate on the militia bill when he said "Canada should not have a navy, but ought to contribute to the British navy. He also regretted to see the disappearance of the last British tar and the last British soldier from Canadian soil, by Canada taking over Halifax and Esquimalt."

Y. M. C. A.

The efforts being made to establish in Revelstoke a branch of the Y. M. C. A. are deserving of the best support that can be given them There is a grand field for such an institution in Revelstoke, and the problem of raising the necessary funds has to be solved. The undertaking is a costly one, as $15,000 will be required to carry it out, and the cost of efficient maintenance will also be heavy, so that the supporters of the institution must make up their minds to make their contributions as generous as possible.

FRUIT GROWING.

There is a great future before small settlers in fruit growing. The Okanagan is flourishing as the result of the success attending the industry, and land suitable for fruit quadrupled in value. Within the last two years Nelson has come to the front wonderfully as a fruit growing centre. During the past month that city has shipped many carloads of strawberries, and the growers were not able to fill more than a sixth of the orders received. When one considers the great development of the prairie, and its convenience as a market to British Columbia, there is every reason to hope for big things for the fruit growing interests of this province.

PUBLIC TREASURY LOOTING.

The immense increase made in the allowances to legislators during the closing hours of this session of parliament is a matter of regret. While we consider members of parliament in the Dominion or Provincial legislatures should be paid liberal salaries, as the best safeguard against corruption and corporation influence, we consider the increases made at a swoop of half a million a year equivalent to looting the public treasury, and the electors will certainly resent such a breach of public trust. Both parties are equally to blame, and the good understanding between them as shown by the unanimous support accorded the resolutions, looks as if the two sides of the house entered into the conspiracy by mutual consent. There would be little complaint over the increase of the premier's salary to $12,000 or the allowance of $7,000 to the leader of the opposition, but when the members nearly doubled their own allowances and voted $3,500 a year to men like Sir Chas. Tupper, Sir Chas. Hibbert Tupper, Sir Mackenzie Bowell, Hon. C. E. Foster, etc., who no longer hold public office, we can only conclude the Liberals are no longer the watchdogs of the treasury, but are getting as bad as the Conservatives in getting away with the public funds. A day of reckoning will come.

THE SCHOOL EXAMINATIONS

The results of the high school entrance examinations are a matter of grave disappointment throughout the province, with the exception of Nelson, which did as well as Revelstoke last year. There will be very pertinent inquiry as to the causes for failure in such a large percentage of the work. The cause cannot be attributed to dullness of the pupils, where such a large number are concerned, and must be sought for elsewhere. We have not seen the examination papers and cannot say whether the fault is there, though we have been informed the paper were much easier than for the previous year.

The cause probably lies in the fact that pupils are sent on to the upper standards whether they are fit for them or not, and in the half year headmasters have to prepare their pupils for these entrance examinations they are unable to do so with credit to themselves and pupils unless the pupil comes to them well prepared to take up the higher work. The school system of the province requires a radical change in this respect, and more must be demanded of the inspectors. They should be required to examine at least once a year the whole of the classes except those of a primary character, and promotion from one grade to another should be dependent solely on these examinations. This would ensure pupils being thoroughly grounded in the work of each grade as they go up, would be fairer to the teachers and more beneficial to the pupils themselves. If Hon. Mr. Fulton, minister of education, would give some attention to this instead of devising means like those of last session, which are going to injure the cause of education in the province, he might be doing some good service.

A little forethought may save you no end of trouble. Anyone who makes it a rule to keep Chamberlain's Colic, Cholera and Diarrhoea Remedy at hand knows this to be a fact. For sale by all druggists.

CORRESPONDENCE.

GOOD ADVICE.

Editor KOOTENAY MAIL:

SIR,—In reading in your last issue of the MAIL the synopsis of the sermon of Rev. W. C. Calder, at the occasion of the Orange parade, I was more than astonished at his statements in regard to the "Church of Rome." There are but two alternatives that could have prompted his utterances. Either the Rev. gentleman spoke bona fide, in which case they can only be ascribed to ignorance, or without bona-fide, and in this case he has made himself guilty of gross slander.

If Rev. W. C. Calder were willing to take an advice, I would tell him to preach for the spiritual benefit of his congregation, to sow the seed of peace and harmony instead of strife and discord, and not let himself be carried away by his spirit of intolerance, especially when he drifts on the subject of the "Church of Rome."

I am, &c.,
A CATHOLIC.

RELIGIOUS INTOLERANCE.

Editor KOOTENAY MAIL:

SIR,—I regret that in this enlightened age there should be in one of the churches in this city such an exhibition of intolerance as that conveyed in Rev. Mr. Calder's sermon reported in your last issue. Whenever this gentleman opens his mouth to speak he seems to put his foot in it. I am sure the majority of the Protestant citizens of Revelstoke have as great a regard for their Catholic fellow citizens as for each other. Certain it is you never hear of them abusing those who think differently in religious matters as is done by Mr. Calder and a few others. As to his insulting remarks about the priests, I am sure most people will agree with me that if Mr. Calder devoted himself as faithfully and unselfishly to the interests of his congregation as the Catholic priests who have resided in Revelstoke, there would not have been that division and unseemly discord in his congregation which has amounted to a church scandal. His comparison of Catholics with Mohammedans and Hottentots is an insult to Catholic fellow citizens, and all should show they resent such discreditable references in the church or out of it.

Mr. Calder's idea of Christianity is shown in the view he takes of Christ's teachings, when he said Jesus came not to bring peace but a sword. Mr. Calder has certainly brought the sword of discord to Revelstode. Let him change the foundation of his religious ideas to Christ's beatification: "Blessed are the peace-makers for they shall be called the children of God." Let him look, read and study a little more closely that masterpiece of Christ's teaching—the Sermon on the Mount, where He said to him who slings mud at others: "Thou hypocrite, first cast the beam out of thine own eye, and then thou shalt see clearly to cast out the mote out of thy brother's eye."

If Mr. Calder had a little more of the spirit of Christ he would perhaps recognise that Catholics as a whole are better Christians than he whose gospel seems to be the stirring up of sectarian strife.

Yours, &c.,
CITIZEN.

CONSUMPTION

Its Cause and Cure.

In a striking speech at the meeting of the National Association for the Prevention of Consumption at the Mansion House, Sir William Broadbent declared deficient food, overwork, stuffy rooms, and alcoholic excess were the principal factors in the progress of the disease.

Expectoration, he continued, caused its spread more than anything. If the whole of the expectoration could be destroyed at one moment, the disease would be stamped out. Spitting must be stamped out by public opinion and by punishment. Wherever cases of consumption are known the authorities should be notified, and the dwellings disinfected. Compulsory notification should certainly be adopted.

The Best Canadian Pork

The finest beans—scientifically cooked—tasty—with or without Chili or Tomato Sauce. Clark's delicious Pork and Beans.

USE
Royal Crown Soap

And save Wrappers for Premiums. ROYAL CROWN SOAP has no equal on the market. Drop us a card and we will mail you a catalogue illustrating the beautiful premiums we offer.

The Royal Soap Co., Limited
Vancouver, B. C.

JAMES GILL ARRESTED

The Prospector gives the following account of the trouble into which James Gill, formerly in business in Revelstoke, got into at Cranbrook:

James Gill, confidential clerk for V. Hyde Baker, townsite agent, and book-keeper for the Standard Lumber Co., is under arrest at Fernie charged with appropriating $1,000.

For nearly two weeks it has been quietly rumored around town that James Gill was short in his accounts, and that he had confessed to appropriating about $900.

On Monday last Gill was missing, and it was openly stated that he was making his way into the United States. A warrant was issued, which was placed into the hands of Constable Morris of Cranbrook, and telegrams for his arrest sent to every available point in the district. Upon receipt of the telegram Gill was arrested at Elko but later on succeeded in making his escape and crossed the line at Tobacco Plains. Constables Morris and Dow of Wardner were in close pursuit, and after travelling all night finally caught up with and arrested him at Eureka, Mont. Soon after his arrest Gill waived extradition proceedings and returned with the officers without further trouble. He was taken to Fernie where he was placed in gaol to await a preliminary hearing on a charge of embezzlement.

Since Gill's attempted escape it is said that his shortage will amount to $1,800, and that the books containing his discrepancies are missing, that they have been cached or destroyed.

There was considerable sympathy expressed at first for Mr. Gill on account of his family, but by his actions since the discovery of his shortage and his attempt to escape during Mr. Baker's absence he has forfeited the confidence of all his friends.

TAPPEN SIDING

A Delightful Camping Spot.

There have already been nearly fifty people in camp at the Summer School of Missions at Tappen Siding. The place selected is just by the fish hatchery, and is an ideal spot for camping. There is freedom from the attack of the mosquito, which so often turns the camper's pleasure into pain. The scenery is inspiring forming a picture which once seen is never to be forgotten. The sparkling waters of the lake lie spread out for miles before the eye, and the light effects, heightened by the shadows of the surrounding hills and mountains, are of indescribable beauty. An abundant supply of pure fresh water runs by the camp, while the splendid cottonwood trees form an excellent shade, with a clear grassy surface beneath as convenient for play as it is convenient to put up tents on. The bathing is the best possible, being as safe for children as enjoyable for all.

People travel hundreds of miles at heavy expense to find places suitable for outings, but here, at their very door, is an ideal camping spot. Those visiting should purchase a straight ticket to Tappen Siding and also ask for a standard certificate, which, being signed by the secretary of the school, a return ticket will be given free. Tickets are good until 17th August.

GET NEXT

To some of the best Cigars in town at Brown's Cigar Store and Pool Room.

YOU'LL NOT have another word to say regarding the time your boots last if the next pair you buy are

LECKIE BOOTS

This footwear is ending the argument for eastern-made boots every day. They are strictly western; made by men who know western conditions from years of experience, and manufacture boots to meet these conditions.

Your size is waiting for you at your dealer's.

J. LECKIE Co. Ltd.
MANUFACTURERS.
VANCOUVER, B. C.

EST. 1877 INC. 1898.
McMILLAN FUR & WOOL CO.
THE BIG OLD-ESTABLISHED HOUSE BUYING

FURS

HIDES SENECA DEERSKINS.
EXPORTERS IMPORTERS FURS
200-212 FIRST AVE. NORTH
MINNEAPOLIS MINNESOTA
WRITE SHIP US AND GET OUR CIRCULARS TOP PRICES AND KEEP POSTED SHIP AGAIN

Chatham Incubators Hatch Spring Eggs into Fall Dollars.

May and June are the best months to start in. June hatched chicks grow like weeds during the early summer and many of the risks of the business are avoided if you start now.

Every chick you can mature and market in October is worth 50cents, if not more. The next three months are the right ones in which to get started in the chicken-raising business. There's good money in it and the women folks and children can do all the work that needs to be done in about one-half hour daily.

The way to make poultry pay is to get "broiler" chicks of uniform size and weight ready for the market when prices are highest, and the only way this can be done is with a good Incubator. The one that is sure and never-failing is the CHATHAM. If the egg is fertile the chick is sure to be hatched every time by a

Chatham Incubator

So sure are we of results that we take chances on your success before we get our money for the machine.

We will ship you a Chatham Incubator, freight prepaid, and give you two years to pay for it. Nothing to pay until November, 1905.

The Chatham Incubator pays for itself every hatch, and if you get started now, which you should, the June hatched chicks will have a market value of 50c. each by October, thus enabling you to pay for the Incubator without using one cent of money not earned by the machine itself.

Our beautiful and complete book, "How to Make Money Out of Chicks," tells the whole story. No poultry raiser can afford to be without it. It's FREE. Send for it NOW.

Manson Campbell

THE MANSON CAMPBELL CO., Limited
Dept. 226 CHATHAM, ONT.
Distributing Warehouses at Montreal, Que. Brandon, Man.; Calgary, Alta.; New Westminster, B.C., and Halifax, N.S.
Factories at Chatham, Ont., and Detroit, Mich.
Also Manufacturers of the famous Chatham Fanning Mills and Chatham Farm Scales. 18

Leading Dressmakers

and Ladies' Tailors use Belding's Silk on their smartest suits, gowns and waists. They know that

Belding's Spool Silk

sews smoothly and evenly—is free of knots and kinks—runs freely in the highest speeded sewing machines without breaking.

That is a hint worth following to those who sew at home.

Every desired color, shade and tint for hand and machine stitching and embroidery.

Leading stores everywhere sell Belding's Silk.

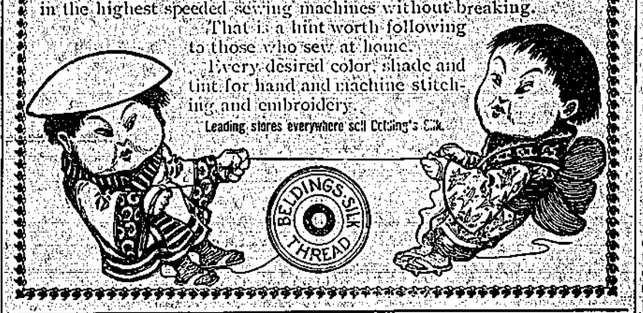

$6.50 ELGIN OR WALTHAM $6.50
4-OZ SOLID SILVERINE CASE.

Dust and damp proof, fitted with the very best seven jewelled Elgin or Waltham movement, stem wind and set, and absolutely guaranteed for five years. Also a beautiful chain with each watch for the next 30 days. All complete, $6.50. Seeing is believing. Cut this out and send it to us with your name, Post Office and Express Office address, and we will send the Watch and Chain to you for examination. If you find it as represented, pay agent the amount and express charges, and Watch and Chain are yours. If you wish to save paying the express charges send in the full amount, and we will forward to you Watch and Chain by mail, all charges prepaid. If you order C.O.D. a deposit of 50 cents is required as a matter of good faith, which amount will be deducted from your bill. Order at once as this offer may not appear again. When writing mention this paper.

E. WAGNER & CO., 163 Cordova Street, Vancouver, B. C.

Jas. I. Woodrow,
BUTCHER.
Retail Dealer In
BEEF, PORK, MUTTON, Etc.
Fish and Game in Season.
All orders promptly filled.
REVELSTOKE, B. C., Corner Douglas and King streets

THE ALBERTA EMPLOYMENT AGENCY
Licensed. Registered.
CALGARY, ALTA.
GEO. McLEAN, - Manager.
HOTEL, RESTAURANT & DOMESTIC HELP, RANCH-HANDS, TEAMSTERS & LABORERS furnished on short notice.
Office: Room 5, Burns Block.
P. O. Box 846, Calgary, Alta.
706je30

Wm. Fleming,
Wholesale and Retail
Meat Merchant.
Fish and Game in Season
First St., Revelstoke.

When You Want
A Hack
Night or day,
Ring up Tel. No. 27
Stand at Union Hotel.
J. M. McCallum.

Local Agent Wanted
AT ONCE FOR
"Canada's Greatest Nurseries"
For the towns of Revelstoke and surrounding country, which will be reserved for the right man. Start now at the best selling season, and handle our NEW SPECIALTIES on LIBERAL TERMS. Write for particulars, and send 25c for our handsome
Aluminum Pocket Microscope,
(a little gem) useful to
Farmers in examining seeds and grains,
Orchardists " trees for insects,
Gardeners " plants for insects,
Teachers and Scholars in studying botany, and Everybody in a hundred different ways.
STONE & WELLITGTON
Fonthill Nurseries (over 800 acres)
TORONTO - - ONTARIO

Kootenay Lodge No. 15 A.F. & A.M.

The regular meetings are held in the Masonic Temple Odd Fellows Hall, on the third Monday in each month, at 8 p.m. Visiting brethren cordially welcomed.

C. A. PROCUNIER, SECRETARY.

SELKIRK LODGE, NO. 12, I. O. O. F.

Meets every Tuesday evening in Selkirk Hall at 8 o'clock. Visiting brethren cordially invited to attend.

W. W. FOSTER, N.G. J. MATHIE, Sec

Red Rose Degree meets second and fourth Tuesdays of each month; White Rose Degree meets Third Tuesday of each quarter, in Odd Fellows Hall. Visiting brethren welcome.

JAS. I. WOODROW, President.

J. SAMSON
Painter, Paperhanger, Signwriter
KALSOMINING DONE.
Orders receive prompt attention.
Second street, REVELSTOKE

W. A. McDonald
PLASTERER & BRICKLAYER
REVELSTOKE
The only first-class plasterer in town. Let me know your requirements. A Carload of Lime just imported. A Carload of Brick under order.

The Best Ice Cream
In the City is to be find at
WAH CHUNG'S
RESTAURANT, FRONT STREET
GOOSEBERRIES
BLACK CURRANTS
RED CURRANTS.

THE CITY EXPRESS
E. W. B. Paget, Prop.
Prompt delivery of parcels, baggage, etc., to any part of the City.
Any Kind of Transferring Undertaken.
TELEPHONE NO. 7.

PATENTS Trademarks and Copyrights obtained in all countries.
ROWLAND BRITTAIN,
Registered Patent Attorney
Mechanical Attorney and Engineer.
Room 3, Fairfield Block, Granville st., near P.O
VANCOUVER, B. C.
A postcard will secure an evening appointment for those who cannot call during the day

WOOD YARD
I have started a permanent Wood Yard on Third street. With my past experience I hope to be in a position to satisfy all requirements of customers. Dry cordwood kept in stock and supplied in any lengths at reduced prices for cash.
R. SAMSON.

Halcyon Hot Springs Sanitarium.
Under the new management of HARRY McINTOSH, Hoffman House Rossland.
THE MEDICAL WATERS of Halcyon are the most curative in the world. A perfect, natural remedy for all Nervous and Muscular diseases, Liver, Kidney and Stomach ailments and Metallic Poisoning. A sure cure for "That Tired Feeling." Special rates on all boats and trains. Two mails arrive and depart every day. Telegraph communication with all parts of the world.
TERMS—$12 to $18 per week. For further particulars apply to
HARRY McINTOSH
Halcyon Hot Springs
Arrow Lake, B. C.

Colds
It should be borne in mind that every cold weakens the lungs, lowers the vitality and prepares the system for the more serious diseases, among which are the two greatest destroyers of human life, pneumonia and consumption.
Chamberlain's Cough Remedy
has won its great popularity by its prompt cures of this most common ailment. It aids expectoration, relieves the lungs and opens the secretions, effecting a speedy and permanent cure. It counteracts any tendency toward pneumonia.
Price 25c, Large Size 50c.

Dr. PRICE'S
CREAM
BAKING POWDER

45 cents a pound can
25 cents a half pound can
AT ALL GROCERS

Dr. Price's Cream Baking Powder is made from pure Cream of Tartar derived from grapes, and thus combines the highest leavening strength with the greatest purity and healthfulness.

Dr. Price's Cream Baking Powder is the most economical to use, because it goes farther in leavening and insures perfect, wholesome food.

It Saves Money and Saves Health

MINING MATTERS

A GREAT MINE.

B. C. Will Give the World its Greatest Copper Mine.

The Boston Commercial says: Granby is making an average of about 1,300,000 pounds of copper and earning approximately $80,000 net monthly. Its copper is costing, all expenses of refining, selling, management, taxes, etc., included, between eight and nine cents a pound. After July the production is expected to be nearly 2,000,000 pounds monthly, and the cost not over eight cents per pound. On this basis the Granby will earn, on a 15-cent copper market, more than $1 per share on its 1,350,000 shares of stock, or on a basis of 80 cents per share on a 13-cent copper market.

It is the intention to increase production to 5,000 tons, and possibly 10,000 tons of ore daily.

The Granby already has 10,000,000 tons of ore blocked out, and 15,000,000 tons more partially developed by tunnels, pits, upraises, etc. Its vein is 700 feet wide, and is a self-fluxing smelting ore. The ability to handle this ore—including mining, transportation, smelting, converting, refining, selling and management—for $3.50 to $3.75 per ton has already been demonstrated. As the ore yields about 26 pounds of fine copper and $1.75 in gold and silver to the ton, it has a present average value of $5.50 per ton, and, on a 13-cent copper market, would be worth approximately $5 per ton. Should Granby's production be increased to 5,000 tons daily, and its net profit maintained at $1.50 to $2 per ton, its annual earnings would amount to $2,625,000 to $3,500,000, or at the rate of $2 to $2.75 per share on its capitalization. It will be seen therefore there is a possibility that Granby may eventually be worth $20 to $30 per share.

NICKEL PLATE MINE.

Now Handles Over 100 Tons of Ore Per Day.

Up to the present time operations have been mostly confined to the experimental stage, but now the company is mining and milling about 3,500 tons of ore per month, composed of both high and low grade. The mine is situated five miles up the mountain side from Hedley, which is reached by a gravity tramway; while on the top are two miles of electric railway running to different tunnels, the cars collecting the ore and emptying into a large ore bin connecting with the gravity cars, thence conveying it down the mountain side to the mill at Hedley.

All the latest machinery and improvements are installed at the mine, and nothing is wanting for its successful operation. About 100 men are employed, with a payroll of $7,000 per month. There is an assay office, with assayer and chemist, as also the superintendent of the cyanding plant in the same building. In fact, the whole of the operations are complete in themselves for the successful conduct of the mine, the only exception being the lack of a smelter to handle concentrates which are at present shipped to Everett.

The power house for supplying drills at the mine is situate at Hedley City.

The Twenty-Mile creek flume, 4 feet by 4 feet, furnishes a 400-foot head of water. This also supplies power for stamps, electric light, and power for various dynamos running small machines and electric generators. To give an idea of the extensive operations the plant includes a 40-stamp mill, 150 horse power compressor, one of the largest in Canada, electric tramway, cyaniding plant.

THE SILVER CUP

Strikes Ore in Lower Tunnel.

Last week good ore was found at a depth of 600 feet in the long tunnel being driven on the Silver Cup 300 feet below the former workings. The ore is the richest yet found in that mine. The strike consists of 18 inches ore, with 10 inches high grade shipping ore, which runs about 300 ozs silver and $10 in gold. This is important news, as it shows the big ore chute goes down. This clears up the doubt many mining men had about the property at the time it was sold.

FISH CREEK.

Lead Crosscut on Silver Dollar

The crosscut run on the Silver Dollar has struck the lead at a depth of 150 feet, and it is reported the ore body looks well. Its width will not be known till the tunnel is extended across the ore body. A compressor with power drills will be installed immediately, to be followed by a mill.

GREAT NORTHERN MINES

Sell Swede and Lucky Jack.

The International Company has been formed to take over the Swede and Lucky Jack claims from the Great Northern Mines. The capitalizations is $1,500,000. A 20-stamp mill and aerial tram will be built. Rich strikes are reported on the Swede.

SEYMOUR ARM.

Exciting Mineral Strike Made

Alex. Clark, a colored man, made a rich mineral strike on Seymour Arm of Shuswap lake. Armstrong men are interested, and have gone to see the find. A dozen claims have been staked The old miners who crossed Seymour Arm to the Big Bend always claimed there was rich ore there.

MINING NOTES.

The Mollie Gibson has reorganized, and $70,000 has been provided for development.

American capitalists are opening iron mines on Texada Island.

The Heberlein process in use at Marysville smelter reduces cost of treatment of silver-lead ores from $3 to $4 a ton.

Owing to disagreement in the company R. H. Ratty has resigned the management of the Triune and John Morton, succeeds him.

The Eva cleaned up a substantial gold brick beginning of July.

The Oyster-Criterion cleaned up its 16 days run of last month and got a larger gold brick than expected.

The Center Star shaft is being sunk another 200 feet below the ninth level.

A deal is on for the Hewitt mine near Nelson.

Manager Aldridge, of Trail smelter, says the lead situation is very satisfactory, and the smelter is blowing in a lead stack with plenty of ore to keep running some time.

A. McVittie, of Cranbrook, has located at Shorts Creek, Okanagan lake, a seam of coal 52 inches thick.

McKay, Strutt and Downing have driven a tunnel 110 feet to crosscut a lead on the old Homestead on Mohawk Creek.

Since May 1st the Paradise mine above Wilmer has shipped 129,000 pounds of ore to the smelter. The Delphine mine in the same locality has, during the same period, shipped 79,298 pounds.

The United Mine of Ainsworth, one of the largest Kootenay lake zinc-lead showings, has passed to the control of C. Fernau, of the Canadian Metals company of Frank, Alberta. This deal, says the News, marks the beginning of an industry for handling zinc ores locally that cannot but soon expand into one of the very largest of the country's industries.

T. Kilpatrick, having become owner of the Carnes Creek Consolidated Mines through a mortgage held to secure advances made, has offered the shareholders who wish to protect their interest to reorganize the company and give them an opportunity to take up shares under the new plan, by which it is proposed to further develop and then sell the property.

Mr. Guffey returned from Smith Creek Wednesday and has decided to resume work immediately on the deep shannel proposition on the Duquesne property.

The B. C. Copper Co's smelter is shut down by a strike.

The St. Eugene shipped 2,720 tons concentrates last month.

The Laborere Co-operative Co. have had an expert examining their mines at Golden. His report is favorable and development will be pushed.

ARROWHEAD

From our own correspondent.

A Chinaman employed by Ralph Simpson at the shingle mill across the lake was brought into town Monday. Judging from appearances he had tried to shake hands with a buzz saw which didn't have time to stop and shake. Between the saw and the hospital John is now shy four fingers

George T. Cleveland of the firm of J. L. Goodhue & Co., Danville, Que., was in town on Thursday.

Mr. Thomson, government inspector of marine boilers, was in town this week testing the boilers of the various boats entering this port.

It is reported the "Geo. F. Piper" will soon resume her daily trips between Comaplix, Beaton and Arrowhead. In view of the steady increase of travel in this direction the Bowman Lumber Company have now provided excellent accommodation for their passengers on this run. A Sunday excursion to Halcyon is mentioned as the first probable trip.

Work is now being commenced on the new school house. The building, which will be about 27x36ft, comprises two rooms, each 12x24ft, and a cloak room. A very favorable site has been chosen convenient to the residential section of the town and as distant as possible from the railroad. Around the school house there are nearly two acres of natural park land which will afford an ideal play ground for the children.

A movement is on foot to organize a moonlight excursion to Halcyon, the proceeds to be applied to the benefit of the hospital. An excursion of this kind on one of the C. P. R. steamers is about the most delightful means of recreation we know of this hot weather and under the able management which is back of this movement we may count on a successful as well as a pleasant trip. If arrangements can be made with the C. P. R. to convey passengers to and from Revelstoke to connect with the boat at Arrowhead, we will doubtless have a good representation from the "Stoke" which, of course, will add to the pleasures of the evening.

Thomas Meredith, of the Arrowhead Lumber Company, arrived in town Thursday morning, and is spending a few days at the mill.

Automobiling bids fair to become a popular pastime with some of our boys—that is if they can get running rights over the C. P. R.

Wedding bells may soon be ringing in Arrowhead, if we know the signs at all. It is a pity there is only one walk out of town, because we will feel guilty for the above remark every time we meet them on Sunday evening.

Dr. Morrison is visiting Arrowhead professionally. That's what Doc says, but we know he likes Arrowhead any way.

No. 406, the C. P. R. locomotive which ran away on the Sandon grade on the 13th inst., was brought through Arrowhead on flat cars this week and aroused considerable interest by its badly damaged condition.

Mr. Bowman, of the Bowman Lumber Company, spent Thursday and Friday in Arrowhead.

The weather has been so hot in Arrowhead this week that several Chinamen were seen the other morning tossing pancakes against the side of the mountain, whence they dropped nicely browned and hot. It's about time for the hot weather liar to butt-in now with sarcastic reference to the frosty atmosphere of our burg.

There will be services in both churches tomorrow.

NAKUSP.

The Fatal Railway Accident.

From Our Own Correspondent.

Jos. Clemens, who has been working at Cascade for the last five months, arrived home this week.

Several changes have lately taken place in the office of the Y. C. L. Co. J. G. Billings has removed to Nelson. W. J. Robertson is now secretary for company. W. N. Poole is accountant, and the services of a new stenographer have been secured. H. S. Bailey, of Vancouver, arriving to take the position.

A sad accident happened last week on the Sandon Hill, when engine 406, in charge of engineer Jack Cadden, got beyond his control owing to the brakes not acting properly, and the train crew had to jump for their lives. Cadden escaped with a severe shaking up and a badly sprained ankle, but poor Cockwell was not so fortunate, his head being split open by striking a rock so that his brain was exposed. Remarkable to say when found he was conscious, and his first words were: "How are the rest of the crew?" But he soon became unconscious, and died before reaching the hospital. The engine fell over the embankment and is badly broken up. Cockwell's death cast a gloom over the town, as he was a favorite with all. His body was embalmed and sent to his home in the east. Engineer John Cadden is one of the most careful men in the service of the C. P. R., and this is the first serious accident he has had.

Mrs. Jos. Clemens and children, who have been visiting Mrs. St. Dennis, of Slocan, arrived home this week.

Rev. Mr. Fernie, of Arrowhead, occupied the pulpit of the Presbyterian church last Sunday.

BIG BEND.

Prospects Better than ever.

On Saturday Mr. and Mrs. F. B. Wells and Mr. J. T. Woodrow returned from an eleven days trip through the Bend and express themselves well satisfied with the outlook.

Mr. Woodrow informs us he never felt so impressed with the excellent prospects of the Bend as this trip.

At Carnes Creek he found J. P. Kelly had run a crosscut tunnel 186 feet on the J. and L. and has a magnificent prospect. The ore is copper, zinc, silver, lead and gold. There is about 800 feet of ore between this tunnel and the outcrop on the face of the mountain. Some high values in gold were got on this property. Mr. Woodrow thinks Upper Carnes Creek would be well worth while exploring for placer gold.

At Downie Creek the government are starting a trail to the big copper ledge.

At French Creek there is every evidence of gold being got on the American Mining Company's hydraulic property, on which a lot of work had been done, till unfortunately the flume got burned out. It is intended to have repairs effected by middle of August and hydraulicing resumed.

The Revelstoke and McCullough Creek Hydraulic Co. were arranging to clean up at their ground and good results were expected.

At Smith Creek Harry Howard has been delayed by a slide which damaged his pipe line, and he has had to repair it, delaying him in starting the season's work.

At the Camp Creek Hydraulic Co's ground Raymond Allan has done a lot of work, and is opening up ground further north which is looking well and has shown good gold prospects.

THREE VALLEY.

The Mundy Lumber Co's. mill is now ready for operation, and will start running night and day about beginning of August.

A post office will be opened at Three Valley this week. Mr. Lane has been appointed postmaster.

The company have put in a water supply, the source being a spring on the mountain side.

The Mundy Lumber Co. are now building docks on Three Valley Lake, which will soon be a hive of industry.

E. L. Kinman has imported another logging engine.

COMAPLIX.

W. Sheldon, an employee of the Bowman Lumber Co., disappeared Friday while repairing a boom, and it is feared he has been drowned in the lake. His hat and tools were found in the boat he used.

Nothing on the Market Equal to Chamberlain's Colic, Cholera and Diarrhoae Remedy.

This fact is well known to druggists everywhere, and nine out of ten will give their customers this preparation when the best is asked for. Mr. Obe Witner, a prominent druggist of Joplin, Mo., in a circular to his customers says: "There is nothing on the market in the way of patent medicines which equals Chamberlain's Colic, Cholera and Diarrhoea Remedy for bowel complaints. We sell and recommend this preparation." For sale by all druggists

An aeronaut, named Maloney, was killed in California by his airship going wrong and falling 3000 feet.

Mecahnics, Farmers, Sportsmen

To heal and soften the skin and remove grease, oil and rust stains, paint and earth, etc, use the "Master Mechanic's Tar Soap. Albert Toilet Soap Co., manufacturers.

BY ROYAL WARRANT MILLERS TO H.R.H. THE PRINCE OF WALES

Royal Household Flour Yields Most Nutriment.

Only when flour is absolutely pure do you get highest nutriment and least waste.

Purity in flour is secured only by the highest development of the science of milling, and the makers of Royal Household Flour have developed milling to the highest point of perfection in this country.

The Royal Household Electrical Purifying and Sterilizing Process is the most thorough in the world—it is controlled exclusively in Canada by the Royal Household Mills—and that is why Royal Household quality cannot be duplicated in Canada.

That's why Royal Household Flour is the richest in nutriment, greatest in purity—That's why it is the flour every family should use—the kind that gives the sweetest, best flavored bread and most toothsome pastry.

If you want that kind of flour see that you get Royal Household, then **send for the recipes** so that you may use it in the Royal Household way.

Ogilvie's "Royal Household" Flour.

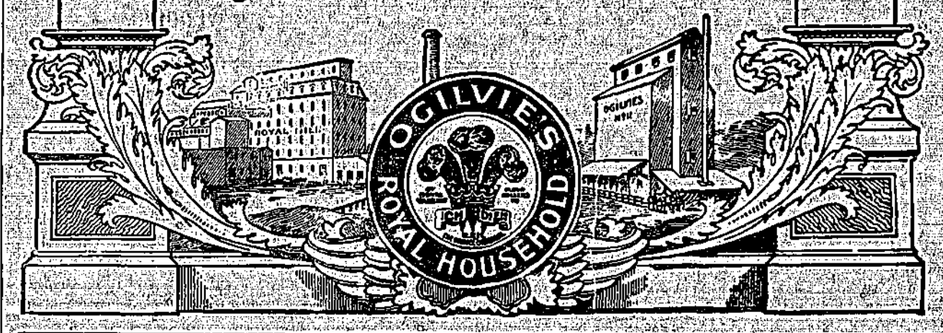

Don't take our word for it. We may be prejudiced. Be your own judge, your decision rules. Buy today a packet of Blue Ribbon Tea. Try it—you'll be delighted with it's fine flavor. Having strength as well as flavor, it goes farther and costs less.

NOTICE IS HEREBY GIVEN that thirty days after date I intend to apply to the Chief Commissioner of Lands and Works for a special license to cut and carry away timber from the following described lands in West Kootenay district:—

Number One.

Commencing at a post planted near Boyd's ranch on the Columbia river and marked "Big Bend Lumber Company's South-west corner post," thence north 160 chains, thence east 40 chains, thence south 160 chains, thence west 40 chains to point of commencement.

Number Two.

Commencing at a post planted near Boyd's ranch about one-half mile from the Columbia river and marked "Big Bend Lumber Company's south-west corner post," thence east 80 chains, thence north 80 chains, thence west 80 chains, thence south 80 chains to point of commencement.

Number Three.

Commencing at a post planted on the Keystone trail, near Boyd's ranch, about three quarters of a mile from the Columbia river and marked "Big Bend Lumber Company's south-west corner post," thence north 160 chains thence east 40 chains, thence south 160 chains thence west 40 chains to point of commencement.

Number Four.

Commencing at a post planted about one-half mile west of the west bank of Columbia river on the west boundary of John Nelson's ranch, and marked "Big Bend Lumber Company's south-east corner post," thence north 160 chains thence west 40 chains, thence south 160 chains, thence east 40 chains to point of commencement.

35dp15 BIG BEND LUMBER CO. LTD.

SEE

Wing Chung's newly imported stock of Chinese and Japanese goods.

The best assortment ever landed in Revelstoke of useful and ornamental articles:

Tea services	Flower Pots
Plates	Umbrella Stands
Baskets	Lunch Baskets
Cane Chairs	Smoking Jackets
Handkerchiefs	Silk Goods.

GOLD FISH

Finest stock of candies and fruits in town.

Front Street, Revelstoke

ICE

Persons requiring a supply of ice can depend on getting it promptly from

W. FLEMING

608tc

OCEAN STEAMSHIPS.

Royal Mail Lines.
Cheapest Route to the Old Country.

ALLAN LINE—From Montreal.

Virginian	June 23
Tunisian	June 30
Victorian	July 7
Bavarian	July 14

CANADIAN ATLANTIC S. S.—From Montreal

Montrose	June 21
Lake Michigan	July 1
Mount Temple	July 22

DOMINION LINE—From Montreal.

Kensington	June 24
Canada	July 1
Southward	July 8
Dominion	July 15

AMERICAN LINE—From New York.

Philadelphia	June 24
St. Paul	July 1
New York	July 8
St. Louis	July 15

WHITE STAR LINE—From New York.

Teutonic	June 23
Oceanic	July 5
Majestic	July 12
Cedric	July 19

CUNARD LINE—From New York.

Etruria	June 24
Campania	July 1
Umbria	July 8
Lucania	July 11

Passengers ticketed through to all parts of Great Britain and Ireland, and at specially low rates to all parts of the European continent. Apply to nearest railway or steamship agent or to

T. W. BRADSHAW, Agent, Revelstoke
W. P. F CUMMINGS, Pacific Agent

The Revelstoke Navigation Co. Ltd

TIME TABLE
(During season of high water)

Leave EIGHT-MILE LANDING each TUESDAY AND FRIDAY at 6 a. m

Leave LA PORTE each TUESDAY AND FRIDAY at 2 p. m

SPECIAL TRIPS will be made between dates of regular sailing whenever business offered warrants same.

The Company reserve the right to change time and days of sailing without notice.

A. FORSLAND, Master. F. SWANSON, Purser

HENRY'S NURSERIES

NEW CROP
HOME GROWN AND IMPORTED
Garden, Field and Flower Seeds
THOUSANDS OF FRUIT AND ORNAMENTAL TREES
RHODODENDRONS, ROSES, GREENHOUSE AND HARDY PLANTS
for Spring planting.
Cut Flowers, Floral Designs, etc
BEE HIVES AND SUPPLIES.
FERTILISERS.
Eastern prices or less. White labor. Catalogue free.
Buy Direct—Save Agent's Commission
M. J. HENRY,
3010 Westminster Road
VANCOUVER, - - B. C.

BRICKS! BRICKS!

The Best Clay in Okanagan Valley, Well-burnt Bricks in large or small quantities at reasonable prices.

ENDERBY BRICK & TILE CO.,
609je17 Enderby, B. C.

To Trappers

Raw Furs Bought
Cash Prices Paid
F. B. WELLS,
Exporter of Furs.

NOTICE is hereby given that, 30 days after date, we intend to apply to the Chief Commissioner of Lands and Works for a special license to cut and carry away timber from the following described lands in West Kootenay district:—

Commencing at a post marked "B. B. L. Co's northwest corner" planted on the east side of Fish River, about three and a half miles from Beaton on the Camborne road, thence east 80 chains, thence south 80 chains, thence west 80 chains, thence north 80 chains to the place of commencement.

Dated this 23rd day of June, 1905.

BIG BEND LUMBER CO., LIMITED.

Signs of Spring

CONVEY A WARNING that certain ailments; general debility, dyspepsia, rheumatism, liver complaint, etc., need attention.

There isn't anything better than a bottle of our own

Tonic Hypophosphites

Made of the best drugs and carefully compounded.

Only $1 for a Big Bottle

CANADA DRUG & BOOK CO.

BORN.

HENDERSON.—On July 4th, to Mr. and Mrs. P. Henderson, a son.

ALLAN.—At Arrowhead, on July 18th, to the wife of the Rev. D. K. Allan, of Nakusp, a daughter.

ROBBINS.—At Revelstoke, on July 16th, to Mr. and Mrs. S. G. Robbins, a daughter.

MCGREGOR.—At Revelstoke, on July 21st, to Mr. and Mrs. A. McGregor, a son.

DIED.

BARRETT.—At Revelstoke, B. C., on Sunday, July 10th, John Barrett, aged 53 years.

Local and General.

T. W. Lawson declares he will break Rockefeller.

The Independent Band will play two days at the Westminster Exhibition.

Terrible heat has been reported in the east and 200 deaths are reported as result.

Complaints are made about holes left in McKenzie Ave. by moving buildings.

A mucker, named J. R. McGregor, was killed in Old Ironsides mine when loosening ore in shoot.

The fall assizes will be held at Revelstoke, Oct. 3rd; Kamloops Oct. 6th, Vernon Oct. 11th.

The station agent at Crow's Nest station was beaten by two unknown men and left for dead.

The United States Steel Corporation proposes to acquire the Dominion Iron and Steel Co., of Canada.

Thos. Taylor, M.P.P. for Revelstoke, was one of the orators at the Orange demonstration at Armstrong on July 12th.

J. A. Kernaghan has a magnificent crop of oats on his farm at Salmon Arm, the straw being five to six feet high.

By a tornado at Winnipeg on Friday two high buildings were blown down. One crushed a cottage and killed four inmates.

On Tuesday the nine-year old son of Col. Johnson, of Enderby, had his leg broken by being crushed between the buffers of railway coaches as the train left Vernon.

The filthy state of a swill wagon that travels the streets is a common nuisance this hot weather, and should be suppressed.

A correspondent remarks: "Isn't it wonderful how some people squeal when they are hit with their own boomerang?"

Thursday was one of the hottest days experienced in Revelstoke, the thermometer registering about 100 in the shade.

A. S. Farwell is completing the survey of portions of his townsite with a view to putting the balance of his land on the market.

The British Naval Department is seriously considering a proposal for the sending out of thousands of mechanics to Canada.

Toys, Toys,

We have a bunch of mechanical toys which we will clear out at any old price, as we do not intend handling them any more. You can get toys from 10c to 50c, so come along early.

Pictures

We have a big new stock coming in next week, and would like to clear present stock to make room for them. Come now and buy pictures

AT HALF PRICE.

These are bargains and, as in the past, we always do as we advertise.

Red Cross Drug Company.

One of the grandest scenes in the mountains is the falls on Frog Creek, on the Mundy Lumber Co's. limits near Three Valley Lake.

C. B. Hume and Co's brickyard at the Tunwata has been in active operation for some time, and is getting a kiln of brick in readiness for burning.

We are informed from Three Forks that Engineer Cadden, who was on the engine which ran away on Sandon hill, is not seriously hurt. He is in the Denver hospital.

A man named Barrett, formerly cook at the Revelstoke Lumber Co's Jordan camp, died suddenly Sunday morning from heart failure. The funeral took place Tuesday.

W. Calder, C. P. R. brakesman, was taken to the hospital this week suffering from appendicitis, and underwent an operation Wednesday. His many friends will be glad to learn he is doing well.

Contracts for construction of sidewalks have been let to H. A. Morris for work in Wards 1 and 2 at 6c. per foot, and for ward 3 to R. Rebuchese at 5½ cents per foot. The other city improvements are being done by day labor.

R. Fleming was last evening charged before Messrs. Lindmark and Gordon with cruelty to a horse. G. S. McCarter defended. The charge was dismissed, the evidence showing a doubt existed as to whether the treatment of the horse amounted to cruelty.

A. E. Bradley returned this week from the Bend and reports the repair of the American Mining Co's flume is being rushed, and piping will be resumed beginning of August. Mr. Bottorff, president of the company, was much pleased with his visit to the property.

A man who broke a window of the Climax Hotel informed the police the spirits would not let him work. He was arrested on a charge of vagrancy and sent to Kamloops gaol for three months. Another man, who threatened Mrs. Turness with violence, and to burn her property, was sent up for three months.

On Wednesday J. D. Sibbald received intimation of the death at Duluth of Capt. Morrow, vice-president of the Revelstoke and McCullough Creek Hydraulic property. He was killed by his automobile overturning on him. Captain Morrow visited the company's property during each of the past two years.

The independent section of the Ulster Orangemen, headed by Commoner Sloan, has issued a striking manifesto to the country, appealing for the burial of sectarianism, which is now dividing Protestants and Catholics and involving the co-operation of all secular forces in the promotion of the national welfare.

Regina Leader: In announcing the release from jail of Mr. J. A. Bangs about two weeks ago the Leader stated the pardon granted him was conditional upon his immediate departure from Canada. This statement was an error. The pardon granted Mr. Bangs had no conditions whatever attached to it and he was free to remain in Canada or leave it as he saw fit.

A recent postal regulation is worth bearing in mind by those having boxes. As all the post masters are liable to make mistakes in putting mail matter into wrong boxes, the new regulation requires people to examine their mail before leaving the office, and should they find a piece not addressed to them they must return it at once, or be liable to a fine of $200. That it is the fault of the postmaster makes no difference.

The Golden Star remarks on the trimmen's fight with the tramps on 12th,—"There are two men at present in the lock-up here, one of whom has been committed for trial on a charge of shooting with intent to do grievous bodily harm, and the other doing 30 days for stealing a ride on the C. P. R. Without discussing the merits or demerits of the case, it seems rather peculiar that both the conductor and brakemen should have taken the law into their own hands with regard to the first mentioned offender, whom the one held while the other proceeded to batter his head into a pulp. The constable should have been called in the first place, not after the shooting."

CITY COUNCIL.

At the meeting of the City Council last night R. Gordon recommended limiting use of water for spraying gardens from 6 to 8 p.m.

Geo. Laforme's application for water for power and irrigation was laid over.

Ald. Abrahamson urged laying a fire main to the race track.

Ald. McCarter was instructed to prepare city case for railway crossings to be laid before railway commissioners, and Ald. Abrahamson complained the crossing at Front street had not been put in though ordered by the commissioners and promised by Mr. Marpole. The mayor added Mr. Drinkwater had promised him at Ottawa to have it done at once.

On Ald. McCarter's complaint that sewage was allowed into the city drains it was resolved to stop it at once.

Ald. Field was instructed to arrange for right of way to wharf, and Ald McCarter was requested to have all the city rights of way secured.

CHURCHES.

METHODIST.—Sunday will be Columbian College Day, when the sermon will be preached by the Rev. Principal Sipprell, of Columbian College, New Westminster. The learned principal is one of the most eloquent preachers in B. C. Columbian college is doing a splendid work and is a growing institution, giving the full arts course. A number of students have written upon the fourth year's examinations this spring. The college is affiliated with Toronto University, all graduates having the same standing as those of the Toronto institute.

Social & Personal.

Mrs. G. S. McCarter left Tuesday on a visit to Banff.

Mrs. J. B. Cressman left Tuesday for the east.

Dr. Morrison is paying a professional visit to Arrowhead.

Mrs. W. J. Briggs and children left for New Westminster Wednesday.

Mrs. Hyland and children and Miss Atkinson have gone to Kault for two or three weeks.

Mr. Benson, of R. H. Trueman & Co., returned Thursday from a photographing trip to Three Valley Lake.

R. Stein, of the Mundy Lumber Co. was received into the hospital yesterday suffering from severe internal pain.

Judge Leamy is being granted sick leave, and W. H. N. Clement, of Grand Forks, will be recommended as deputy judge.

Mrs. Woodman, mother of Mrs. R. N. Doyle and Miss Woodman, of Toronto Conservatory of Music, have been visiting Mrs. Doyle, while en route to the coast cities.

Geo. Irving, field secretary of the Y. M. C. A., is in the city to organise a branch of the Y. M. C. A., and a meeting will be held tomorrow to consider the matter.

W. D. Kenner, merchant of Pearson, Man., and editor of the local paper, was on a visit to his sister, Mrs. H. Cooke, this week, when on his way to the coast and the Portland exhibition.

Mr. and Mrs. H. A. Brown returned Tuesday from Calgary, where Mr. Brown took part in the rifle meeting, holding eleventh position in the grand aggregate. Private Fisher, of Revelstoke, took fifth place in the grand aggregate, and third in the extra series.

On Friday, July 28th, Mrs. Jerome Mercier, wife of Rev. J. Mercier, of Tewkesbury, England, will meet the ladies of St. Peter's Church parish at the Rectory at 3.30 o'clock, when an interesting address will be delivered by Mrs. Mercier on the aims and objects of the Girls' Friendly Society and with a view to establishing a similar society in the west.

WEDDING.

TWEEDDALE—OULTON

The home of Mr. and Mrs. Hamel Oulton, Main street, Sackville, N. B., was the scene of a quiet but pretty wedding on Wednesday evening, July 12th, when their daughter, Miss Teresa, was united in marriage to J. R. Tweeddale, formerly of Revelstoke, now of the Imperial Bank of Wetaskiwin, the ceremony being performed under a floral arch by Rev. George Steel, pastor of the Sackville Methodist Church.

The decorations were purple and white, colors of the May graduating class of Mount Allison, of which the bride was a member. She was beautifully attired in white surah silk, with accordion pleated and embroidered chiffon trimmings, and carried a magnificent shower bouquet. The sweeping veil was caught up with roses.

Miss Mabel Oulton, sister of the bride, acted as bridesmaid, and wore a gown of blue colienne, with a poke hat of blue chiffon, while T. Belmore, of Fredericton, supported the groom. Mendelssohn Wedding March was played by Miss Florence Webb.

After the ceremony about thirty guests sat down to a dainty luncheon, after which the happy couple left on a trip by carriage through various parts of Westmorland County, but on Saturday will leave for the west, spending some days in Fredericton and Bangor.

The bride's going away gown was blue silk, with a polo hat of Tuscan straw, and a pongee coat. She received many beautiful presents, the groom's gift being a sunburst of pearls.

Mr. and Mrs. Tweeddale will be at home in Wetaskiwin, Alberta, on and after August 1st.

NICOLA RAILWAY

Construction Being Pushed.

Eight hundred to one thousand men are now to work on the Nicola Valley road that starts at Spence's Bridge, on the main line of the C. P. R. Big Jim McDonell, the well-known contractor, has sub-let the 45 miles of road to well-known men, and it will be a rush till Christmas, when the trains are expected to be running to the lake. Car loads of material and horses are still arriving at Spence's Bridge.

A Warning to Mothers.

Too much care cannot be used with small children during the hot weather of the summer months to guard against bowel troubles. As a rule it is only necessary to give the child a dose of castor oil to correct any disorder of the bowels. Do not use any substitute but give the old fashioned castor oil, and see that it is fresh as rancid oil nauseates and has a tendency to gripe. If this does not check the bowels give Chamberlain's Colic, Cholera and Diarrhœa Remedy and then a dose of castor oil, and the disease may be checked in its incipiency and all danger avoided. The castor oil and this remedy should be procured at once and kept ready for instant use as soon as the first indication of any bowel trouble appears. This is the most successful treatment known and may be relied upon with implicit confidence even in cases of cholera infantum. For sale by all druggists.

SCHOOL EXAMINATIONS

Results of Entrance Examination.

REVELSTOKE CENTRE.

Total number of candidates, 23; passed, 9.

Revelstoke—Number of candidates, 20; passed, 9. Jean Hyatt, 686; Stuart McGuire, 629; Isabel C. J. Crawford, 612; Hugh W. Creelman, 611; Eliza B. Davis, 590; Alexina Bain, 574; John B. Dickey, 574; Olive A. Bell, 550; Robert D. MacRury, 550.

Arrowhead—Number of candidates 3, passed 0.

KAMLOOPS CENTRE.

Total number of candidates 12; passed, 4.

Kamloops—Number of candidates, 10; passed, 2. John A. S. Carmant, 583; Edna E. Austin, 550.

Miss Beattie's Private School—Number of candidates 2, passed 2. Ethel Smith, 662; Fanny V. Pemberton, 629.

VERNON CENTRE.

Vernon—Total number of candidates, 22; passed, 14. Gordon Maxwell, 631; Clara Fuller, 623; Herbert E. Moore, 622; Edna F. Jacques, 596; Fred H. Tennant, 591; Amy L. Warwick, 578; Katharine I. McDonell, 566; Dorothy Oliver, 552; Grace Bakery 552.

Armstrong—Number of candidates 5, passed 4. William E. Asson, 728; Edith M. Whiting, 696; Isaac C. Lever, 679; Agnes E. Hamill, 638.

Commonage—Number of candidates, 1; passed, 0.

Lumby—Number of candidates, 1; passed 0.

Okanagan Landing — Number of candidates, 2; passed, 0.

Otter Lake—Number of candidates, 1; passed, 1. George S. Pelly, 550.

Of the schools presenting over three candidates, Nelson was the only one which passed the full number presented, 22 in all.

IRISH GUARDS

Why Regiment was Formed.—Earl Roberts' Appropriate Suggestion and the Late Queen Victoria's Kindly Gratitude and Consideration

Altho the Irish Guards have not been long in existence and up to their formation there was no particular Irish battalion forming one of the household regiment, it has yet gained a reputation for itself as a magnificent organization so far as the rank and file are concerned but more especially thru the splendid band that C. H. Hassell has succeeded in getting together and which will appear in Revelstoke shortly, under the auspices of the Rocky Mountain Rangers. This band comprises 42 of the finest musicians in any military organization in the empire. They have all been selected for their a special ability on some particular instrument, each and every one being a soloist. Mr. Hassell, altho still a comparatively young man, has been in the service for upward of a quarter of a century, during which he has been attached to several leading military organizations, and was selected for the bandmastership of the Irish Guards out of 100 candidates, because he was considered the ablest conductor in the service. His income is larger than that of any bandmaster, and his fame extends all over the United Kingdom.

The Irish Guards were formed by special recommendation of Earl Roberts to Her Majesty Queen Victoria partly to commemorate the valor of her Irish troops in South Africa, and partly as an evidence of appreciation of the hearty and unanimous welcome extended to her by the people of Ireland on her last visit to the Emerald Isles.

ALL ARE IRISH

This following her majesty's order that the Royal Irish Fusiliers, the Connaught Rifles and every Irish regiment should be permitted to wear the shamrock, created intense satisfaction thruout the whole of Ireland, more especially as the order for formation provided that every member of the regiment should be an Irishman or the son of an Irishman. This is the first time in the history of the British service that any regiment has included in its regulations an order that it was to be confined to one particular nationality. While, of course, the Highland regiments are almost entirely composed of Scotchmen, still any native of the British Isles is eligible to join, provided he can fill the requirements.

The Best Canadian Pork

The finest beans—scientifically cooked—tasty—with or without Chili or Tomato Sauce. Clark's delicious Pork and Beans.

GET NEXT

To some of the best Cigars in town at Brown's Cigar Store and Pool Room.

Business Locals.

Pool 5c a cue at "Brown's."

Howson's Carpet Squares will interest you—a large assortment.

When you want ICE tell Hutchison and you will get it in quick order.

McArthur & Harper, merchants, Kamloops and Rossland, have incorporated with a capital of $100,000.

NORTH, EAST, SOUTH AND WEST, YOU'LL FIND OUR CIGARS IN EVERYONE'S VEST, BROWN'S.

Firstclass supply of ICE may be had from J. C. Hutchison.

A snap on a Raymond Sewing Machine at Howson's Furniture Store.

Private funds to loan on real estate security. Apply to Scott and Briggs, Barristers, Revelstoke, B. C.

Family Herald and Weekly Star and Kootenay Mail all to end of 1905 or $1.50. Send in your subscription as soon as possible and get the best newspaper value ever offered. Address The KOOTENAY MAIL, Revelstoke, B. C.

Special prices in Couches at Howson's Furniture Store—a large selection.

THE FIRST CIGAR SOLD TO YOU AT BROWN'S CIGAR STORE IS NOT THE LAST, THERE'S A REASON.

Miss Agnes Helmic, late of the Drysdale-Stevenson Ltd., Vancouver, is taking charge of Mrs. George's dressmaking department. She is a thoroughly capable and experienced dressmaker, so the public may be sure that any work given to Miss Helmic will be executed in the most modern and approved fashion.

FOR SALE

The "Union," "Our Special," "Pharoah," "La Flor de Bahama," "Marca Vuelta" Cigars, 2 for 25c at Brown's Cigar Store and Pool Room.

Follow these rules and you will be sure of doing good work: Do everything at the proper time; keep everything in its proper place; use everything for its proper purpose, and advertise in the KOOTENAY MAIL.

GOOD GOODS MAKE GOOD BUSINESS

We Have Good Goods in all Branches.

Printings and Wrappings in roll and flat.
Drug Papers.
Confectioners, Grocers and Millinery Bags.
Office Stationery, Papers, ruled and plain.
Loose Leaf Account System Papers.
Loose Leaf Ledger Ruled Papers.
Envelopes in all sizes.
Fancy Cards, Programmes, Menus.
Cover Papers, Invitation Papers.
Wedding Stationery, with printing in Silver or Gold.
Memorial Cards.
Ladies and Gents Visiting Cards printed in latest styles.
Business Cards in great variety.

The Kootenay Mail Publishing Co. Ltd.

Printers and Manufacturing Stationers.

REVELSTOKE, B. C.

The Master Mechanic's Pure Tar Soap heals and softens the skin, while promptly cleansing it of grease, oil, rust, etc. Invaluable for mechanics, farmers, sportsmen. Free sample of receipt of 2c. for postage. Albert Toilet Soap Co., manufacturers, Montreal.

CERTIFICATE OF IMPROVEMENTS.

NOTICE.

Lorna Doone Mineral Claim, situate in the Revelstoke Mining Division of West Kootenay District.

Where located: On Laforme Creek, Big Bend.

TAKE NOTICE that I, George S. McCarter, acting as agent for E. H. Wylie, Free Miner's Certificate No. 187890; John T. Wood, Free Miner's Certificate No. 185291; Gertrude Wylie, Free Miner's Certificate No. 187592, and J. C. Rose, Free Miners Certificate No. 187893, intend, sixty days from the date hereof, to apply to the Mining Recorder for a Certificate of Improvements, for the purpose of obtaining a Crown Grant of the above claim.

And further take notice that action, under Section 37, must be commenced before the issuance of such Certificate of Improvements.

Dated this 6th day of July, A. D. 1905.

112sep16 GEO. S. McCARTER.

NOTICE is hereby given that 30 days after date I intend to apply to the Honorable the Chief Commissioner of Lands and Works for a special license to cut and carry away timber from the following described lands, in the Big Bend, West Kootenay District: Commencing at a post planted one mile south of Geo. Laforme's southwest post of his ranch on Goldstream and marked "Gertie Laforme's northwest corner post," thence south 80 chains, thence east 80 chains, thence north 80 chains, thence west 80 chains to the place of commencement.

Dated July 13th, 1905.

116aug19 EDWARD PECK.

NOTICE is hereby given that, 30 days after date, I intend to apply to the Chief Commissioner of Lands and Works for a special license to cut and carry away timber from the following described lands in the Big Bend, West Kootenay District:

Commencing at a post marked "Geo. Laforme's N. W. corner post," and planted at a point one and a quarter miles from Goldstream on the trail, thence east 40 chains, thence south 160 chains, thence west 40 chains, thence north 160 chains to the place of commencement.

Dated July 13th, 1905.

117aug19 MAURICE QUINN.

WANTED

WANTED KNOWN—Rooms to rent. Apply Mrs. R. Tapping.

WANTED TO RENT—Four large rooms suitable for housekeeping. Apply to J. Kernaghan.

HELP WANTED.

3 men to cut hay, $2.50 a day and board.
Short order cook, good job.
5 teamsters for contract work, $2.50 a day.
12 brushmen, $2.25 a day.
10 yardmen, $2.25 a day.
12 sawyers, $2.30 a day.
1 yardmen, $2.00 a day.

BROWN'S EMPLOYMENT OFFICE

Sunday Dinners.

A specialty will be made of Sunday dinners at the Union Hotel. Price 50c.
MRS. McKITTRICK.

Clocks! Clocks!

8-Day, Half Hour Strike, for $4.00 only. Limited Number.

J. Guy Barber

Richard R. Copeland

JOBBING CARPENTER AND CABINETMAKER

Mantles, Shelving, Fly Screens, etc.

Jobbing Promptly Attended To

Third Street East, Revelstoke
92tc

NEW BARBER SHOP

J. O. Morgan will open his new Barber Shop,

FIRST STREET

On Monday, May 1st. Old Customers and new can depend on receiving the best attention.

E. J. Bourne

Boots and Shoes.
Men's Furnishings,
Ready-Made Clothing.

FIRST STREET, WEST.

IN THE MATTER of ANDREW STENSTROM, deceased, and
In the matter of the "Official Administrator's Act."

NOTICE IS HEREBY GIVEN that by order of His Honor J. H. Forin, County Judge, dated the 23rd day of June, 1905, George Smith McCarter, Official Administrator for that part of Kootenay comprised within the Revelstoke Electoral District, has been granted letters of administration to administer all and singular the estate of Andrew Stenstrom, deceased, intestate.

And further take notice that all claims upon the said estate must be sent in to the said Administrator at his office, Imperial Bank Block, Revelstoke, B. C., within 30 days from the date hereof, after which all proceeds will be distributed among the parties lawfully thereunto entitled.

GEORGE SMITH McCARTER,
Official Administrator.

Dated the 27th day of June, 1905.

98tfy22

NOTICE IS HEREBY GIVEN that thirty days after date I intend to apply to the Chief Commissioner of Lands and Works for a special license to cut and carry away timber from the following described lands in West Kootenay district:—

Number One.

Commencing at a post marked Wm. Gowan's northwest corner post," and planted at a point two miles north of the five-and-half-mile post on Government trail, to Big Ledge, Pingston Creek, thence north 80 chains, thence east 80 chains, thence south 80 chains, thence west 80 chains to the place of commencement.

Number Two.

Commencing at a post marked "Wm. Gowan's southwest corner post," and planted at a point one mile north of the five-and-a-half-mile post on Government trail to Big Ledge, Pingston Creek, thence north 80 chains, thence east 80 chains, thence south 80 chains, thence west 80 chains to the place of commencement.

Number Three.

Commencing at a post marked "Wm. Gowan's southeast corner post," and planted at a point one mile north of the five-and-a-half-mile post on Government trail to Big Ledge, thence north 160 chains, thence west 40 chains, thence south 160 chains, thence east 40 chains to the place of commencement.

Number Four.

Commencing at a post marked "Wm. Gowan's southwest corner post," and planted at a point 32 chains west of the six-and-one-quarter mile post on Government trail to Big Ledge, Pingston Creek, thence north 40 chains, thence east 160 chains, thence south 40 chains, thence west 160 chains to the place of commencement.

Number Five.

Commencing at a post marked "W. Gowan's northwest corner post," and planted at a point 20 chains east of the six-and-a-quarter-mile post on Government trail to Big Ledge, Pingston Creek, thence south 160 chains, thence east 40 chains, thence north 160 chains, thence west 40 chains to the place of commencement.

Number Six.

Commencing at a post marked "Wm. Gowan's northeast corner post," and planted at a point one mile and 20 chains east of the six-and-one-quarter mile post on Government trail to Big Ledge, Pingston Creek, thence west 40 chains thence south 160 chains, thence east 40 chains thence north 160 chains to the place of commencement.

Dated this 25th day of June, 1905.

98tfy30 WM. GOWAN, Locator.

TAKE NOTICE that thirty days after date we intend to apply to the Honorable the Chief Commissioner of Lands and Works for a special license to cut and carry away timber from the following described lands: Commencing at the southeast corner post of lot 893, about two miles east of Arrow Lake and about four miles north of Nakusp, at a post marked Yale-Columbia Lumber Company's southeast corner post; running thence east 160 chains, thence north 40 chains, thence west 160 chains, and thence south 40 chains to point of commencement.

YALE COLUMBIA LUMBER COMPANY, LIMITED.

95tfa8

NOTICE IS HEREBY GIVEN that thirty days after date I intend to apply to the Chief Commissioner of Lands and Works for a special license to cut and carry away timber from the following described lands in West Kootenay District:—

Commencing at a post planted at the northwest corner of Geo. Laforme's homestead and marked "Geo. Laforme's northeast corner post" thence south 160 chains, thence west 40 chains, thence north 160 chains, thence east 40 chains to the place of commencement.

Dated the 13th day of July, 1905.

113aug19 MAURICE QUINN.

NOTICE IS HEREBY GIVEN that, thirty days after date, I intend to apply to the Chief Commissioner of Lands and Works for a special license to cut and carry away timber from the following described lands in West Kootenay district:

Commencing at a post marked "Geo. Laforme's northwest corner post," thence south 80 chains, thence east 80 chains, thence north 80 chains, thence west 80 chains to the place of commencement.

Dated July 13th, 1905.

115aug19 EDWARD PECK.

YODO FUJI

has reopened a

RESTAURANT

on McKenzie Avenue.
Open Day and Night. First-Class Service
157tc

Revelstoke Restaurant

Mrs. H. J. Hanbury, Managress.
First-Class Table.
Private Dining Boxes.
Large Diningroom for Banquets, Suppers, etc.
Furnished Rooms To Let.
FIRST STREET, REVELSTOKE

JUST INSIST

THAT Your Milk Is Pure
THAT Your Milk Is Clean
THAT Your Milk Is Free of Preservatives

and You Will Order It From THE

CITY DAIRY

A POST CARD ADDRESSED TO US WILL INSURE A PROMPT CALL FROM OUR DRIVER.

ALL MILK DELIVERED BOTTLED.

T. A. LEWIS, Proprietor.

Hobson & Bell

Owing to the large increase in our Bakery Business we have been obliged to do away with all old-time methods and instal new machinery of the latest type, which places us in a position to cope with any like concern in the province.

Call and Inspect Our Goods.
A Swell Assortment to Choose From. Satisfaction Guaranteed.

HOBSON & BELL

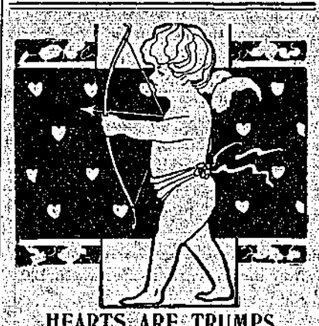

HEARTS ARE TRUMPS

At this season of the year the question of

WEDDING GIFTS

often crops up. What shall it be? Here's a suggestion—

Pretty Marmalade Bowl, richly embossed, best quality, silver plated mounts—with spoon.

Price $3:50 each

See our General Catalogue for 100 other suggestions.

Weiler Bros.
COMPLETE HOME FURNISHERS
VICTORIA, B.C.

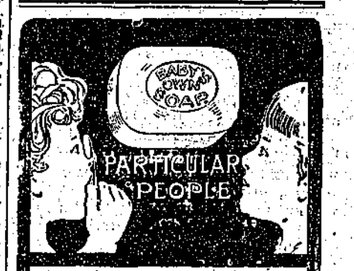

BABY'S OWN SOAP

used by particular people both young and old. Keeps the skin soft, clear and white.

No other Soap is just as Good. 594

ALBERT TOILET SOAP CO., Mfrs. MONTREAL.