Provincial Library

Buy School Books at Bews' Drug Store

# The Kootenay Mail.

SOUVENIR GOODS AND ALUMINUM POST CARDS at Bews' Drug Store

Vol. 12.—No. 20 REVELSTOKE, B. C. AUGUST 19, 1905 $2.00 Per Year


Mail Order Dept. **C.B. Hume & Co.** Write For Samples

LIMITED
DEPARTMENT STORE.

**MEN**

Here are a few BARGAINS that will interest you—

Light Summer Suits, cool affairs, nicely made, we have been selling them at $6.50. The price now is

**$3.50**

A bunch of Straw and Linen Hats worth up to $1.50 each. You can have your choice for

**25c.**

White Vest that always make a man look well dressed, worth $2.00, but they will look just as well on you at

**95c.**

Summer Stocks 50c each. Select one, if you only wear it once, it will be worth the price,

**25c.**

**A Choice Lot of Soft Shirts**

with Collars attached

$1.00 Shirts for **60c.** $1.50 Shirts for **90c.**
$2.00 Shirts for **$1.00.**

**C. B. Hume & Co. Ltd.**
DEPARTMENT STORE.


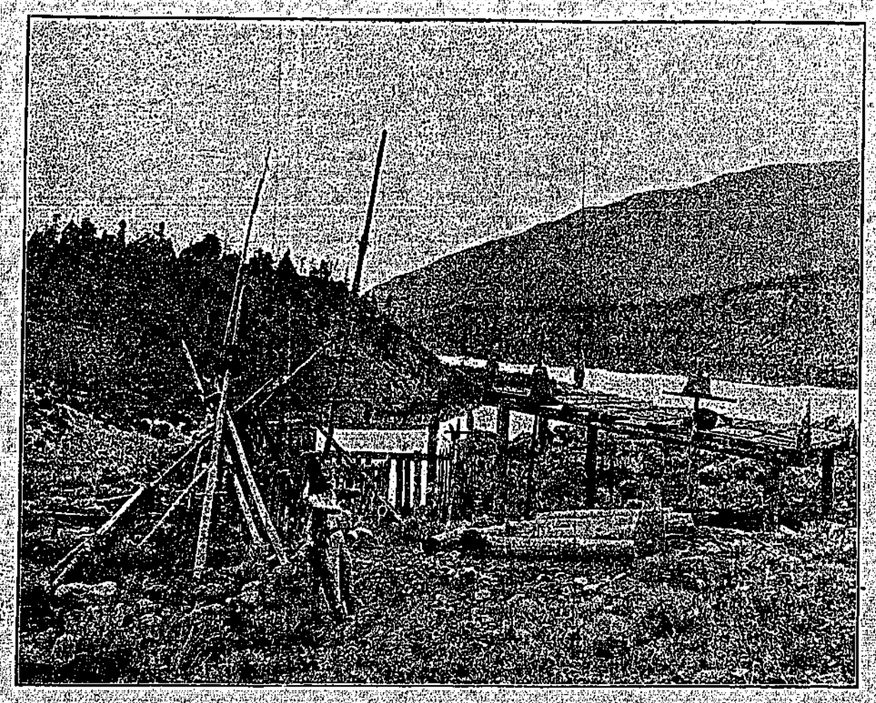

TYPICAL INDIAN SCENE, THOMPSON RIVER.


WE CARRY A FULL STOCK OF

**Fresh Groceries, Fruits and Vegetables**

ONION SETS AND SEEDS OF ALL KINDS.
GARDEN TOOLS. COOKING UTENSILS.

**BOURNE BROS.**
McKENZIE AVE., REVELSTOKE.
Agents for McClary's Stoves and Ranges.
630st



We have just closed one of the most successful sales we have ever had. It was certainly a bargain giver.

We are now opening up a lot of new goods and our store will again present an air of nothing but new goods. Our samples for Clothing are now here and our wardrobes are full of new clothing—all the up-to-date costumes. Come and see for yourself.

J. G. MACDONALD
THE UP-TO-DATE CLOTHIER


## WATER SUPPLY

### Improvements Being Effected in the City Service.

During the week another stream has been added to the city water supply and by tonight two other streams will be taken in on the summit of the mountain. With sufficient reservoir accommodation it is expected this will give the city ample water supply for some years to come. The next thing to be done then is to increase the reservoir capacity, and the mayor and aldermen have this also in view.

## CITY COUNCIL.

The Council held a special sitting Monday. The Mayor reported Mr. Gordon had examined the head of Bridge Creek, and said that by making a ditch ½ mile long two other creeks could be turned into the city supply at a cost of $300.

Supt. Kilpatrick said the C. P. R. would forego their intended record so the city could have the supply. They also proposed to put the hotel, boarding house, &c. on the city system, and would be glad to pay the city for the use of any water required. As there was no permanent scheme on which the C.P.R. could rely for a supply there was no use in the C.P.R. joining in the matter. If they could not get the water required they would have to shut down the shops, and that would be a serious matter for the city.

It was decided to take steps immediately to bring the two creeks into Bridge Creek, and that the Fire, Water and Light Committee be authorised to arrange with the C. P. R. for the sale of the overflow.

### REGULAR MEETING.

Meeting held last night. Present: Mayor, Ald. Foote, Abrahamson, and McLeod.

CORRESPONDENCE.

Band applying for grant of $55.—Granted.

Victoria Times claiming $75 for write up of city.—To be paid.

H. Lougheed tendering for tarring flume.—Accepted conditionally.

Mrs. Burridge complaining of offensive Creek.—Ald. Abrahamson recommended clearing creek and flushing it out.

Fred Fraser re dumping ground.—To be purchased if approved by provincial authorities.

TROUBLE IN SIGHT.

The Mayor reported a survey had been made by Mr. Smith of Government Street, with the result the sidewalk from the City Hotel was on private property. It was decided to get Mr. Smith to check up the block surveys, and the opinion was expressed this state of the city survey might lead to serious trouble.

CITY OFFICIALS.

The Mayor considered Mr. Gordon should be placed in charge of the power-house and flume, and be responsible for them; that Mr. Lembke should be in charge of the wiring, fire alarm, &c.; and another man should be appointed to take charge of water service, thus ensuring defined responsibility on the part of the city officials for the different branches of the city service.

## FATAL LAND SLIDE

### INDIAN VILLAGE WIPED OUT.

On Sunday a land slide on the Thompson River at Spence's Bridge, threw up a wave which swept out the Indian settlement. The water rose five feet over the C. P. R. track. The slide was caused by irrigation. Fourteen Indians were killed and 25 injured.

## THE WAR.

### Prospects of Peace.

M. Witte, the Russian delegate to the peace conference, says:—

"I am doing all I can do for peace. Of the eight articles which have already been considered, I have yielded seven. No other statesman in Russia would have dared to do as I have done upon my own responsibility."

The critical issues, cession of Sakhalien Island, and the war indemnity, have yet to be settled.

### WHEN TO ADVERTISE.

### Now, When You Want to Wake up Business.

About advertising, John Wanamaker, the millionaire merchant, says:—

"I do the heaviest advertising in full times. Then is when people look more keenly for bargains, anxious to know how much things cost and where they can save money. I advertise particular things, give prices, and take as much pains with my announcement as I do with my stock. I never permit my announcements to lag, and never miss an issue in my chosen publications. Advertising has made my store—it will make others grow to enormous proportions. My advice to merchants, no matter how small, is advertise and keep everlastingly at it—success is sure."

He might have added "and advertise in the KOOTENAY MAIL."

HOT? THE UNION CIGAR is a cool proposition, at BROWN'S CIGAR STORE.

## JAMES GILL

### Was Released on Suspended Sentence.

James Gill, formerly of Revelstoke, was brought before Judge Forin for speedy trial on a charge of appropriating funds of Hyde Baker, his employer. He pleaded guilty to the charge of having taken $500 and was released on suspended sentence. W. R. Ross of Ferdie appeared for Gill and made a strong plea for leniency. The money had been paid back, Mr. Ross said, the previous character of the witness had been excellent, his weakness for gambling being the cause of the present trouble. Judge Forin severely lectured Gill and said that under the circumstances he would suspend sentence, so that if Gill behaved himself for the future it would be all right, otherwise it would go hard with him.

## BRITISH COLUMBIA

### The Province of To-Day.

W. R. McInnes, C.P.R. freight manager, says:—

"There is a development going on concerning which little has been said. I refer to British Columbia, which is going ahead at a wonderful rate. The unlimited resourses of that country are just starting their output. They have the forests, minerals, fruit and farming lands, with excellent and ever increasing facilities to get the produce to market. All kinds of business is improving in British Columbia. The increase in the price of copper and the paying markets for silver and lead hold out splendid prospects for the Pacific province. Along the E. & N. line on Vancouver Island, which the Canadian Pacific has recently acquired, there is plenty of coal and timber, and in fact throughout the province the indications are such that the country will boom very rapidly."


Chamberlain's Cough Remedy Aids Nature.

Medicines that aid nature are always most effectual. Chamberlain's Cough Remedy acts on this plan. It allays the cough, relieves the lungs, aids expectoration, opens the secretions, and aids nature in restoring the system to a healthy condition. Sold by all druggists.


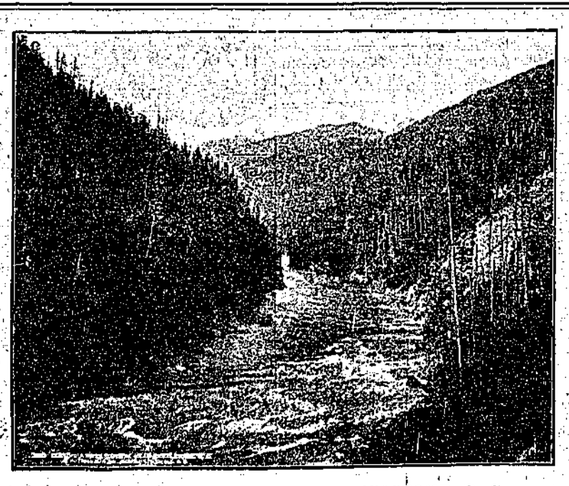

COLUMBIA RIVER CANYON, REVELSTOKE, B. C.


HOMES FURNISHED ON MONTHLY PAYMENTS.

**Furniture**

Another Carload of Furniture just arrived. Carpets, Linoleums, Oilcloths, etc. Sewing Machines, Heintzman Pianos.

R. HOWSON & CO., FURNITURE DEALERS AND EMBALMERS.

LAWRENCE HARDWARE CO. LTD
HEADQUARTERS IN KOOTENAY FOR
Paints, Oils, General Hardware, Sporting Goods, Saw Mill Supplies, All Lines of Granite and Tinware, Plumbing and Tinsmithing.
**Repair Work Done & Estimates Given**
MAIL ORDERS RECEIVE PROMPT AND CAREFUL ATTENTION
Four Rooms Over Store To Let. 'PHONE 35.

**P. BURNS & CO.**
Wholesale and Retail
. . . . Meat Merchants.
Head Office, Abattoir and Cold Storage:
Calgary, Alberta

**THE MOLSONS BANK**
Incorporated by Act of Parliament, 1855.
HEAD OFFICE, - - - MONTREAL.
WM. MOLSON MACPHERSON, Pres. S. H. EWING, Vice-Pres.
JAMES ELLIOT, General Manager.
*Capital paid up, $3,000,000*
*Reserve, $3,000,000*
Everything in way of banking business transacted without unnecessary delay.
Interest credited twice a year at current rates on Savings Bank deposits.
W. H. PRATT, Manager, - REVELSTOKE, B. C.

**Central Hotel,**
REVELSTOKE, B. C.
ABRAHAMSON BROS., PROPRIETORS.
Newly built. First-class in every respect. All modern conveniences. Large Sample Rooms.
Rates $1.50 per Day. Special Weekly Rates.
Queen's Hotel, Trout Lake, under same management

**TENTS & AWNINGS**
FURNISHED
I am agent for one of the best Tent and Awning Factories, and can furnish Tents and Awings Cheaper than they can be bought from the factory.
SEE ME FOR PARTICULARS AND PRICES.
**L. A. FRETZ**
FIRST STREET

**DOMINION EXHIBITION**
1905—September 27 to October 7—1905
Under the auspices of the Royal Agricultural and Industrial Society.
**NEW WESTMINSTER, B. C.**
Stupendous and comprehensive array of Exhibits representing the resources of all Canada.
**$100,000** IN PRIZES AND ATTRACTIONS **$100,000**
Enlarged Grounds New, Handsome and Spacious Buildings.
WORLD'S CHAMPIONSHIP EVENTS
In Rowing and Lacrosse, Horse Racing, Broncho "Busting" Military Parades and Exercises.
ROYAL IRISH GUARDS AND OTHER FAMOUS BANDS.
GRAND WATER CARNIVAL
Parade of Fraser River Fishing Fleet. Patrol Boats, H.M. Warships Indian War Canoes, etc. Indian Sports.
For all information write to W. H. KEARY, Secretary and Manager, New Westminster, B.C.
133 Sept. 30.

**IMPERIAL BANK OF CANADA**
Capital Authorized, $4,000,000. Capital Paid Up, $3 000000. Rest, $3,000,000.
Head Office, TORONTO, ONTARIO.
Branches in the Northwest Territories, Manitoba, Ontario and Quebec. And the following points in British Columbia: Cranbrook, Golden, Nelson, Revelstoke, Trout Lake, Vancouver and Victoria.
T. R. MERRITT, President. D. R. WILKIE, Vice-President and General Manager.
E. HAY, Assistant General Manager. W. MOFFAT, Chief Inspector.
Revelstoke Branch, B. C.—A General Banking Business Transacted
Savings Department—Deposits Received and Interest Allowed.
Drafts sold available in all parts of Canada, United States and Europe.
Special attention given to collections. A. E. PHIPPS, Manager

**ORIENTAL HOTEL**
ably furnished with the choicest the market affords. Best Wines, Liquors, & Cigars.
Rates $1 a day. Monthly rate.
J. ALBERT STONE PROP.

# The Kootenay Mail

PUBLISHED SATURDAY.
—AT—
REVELSTOKE, B.C.,

SUBSCRIPTION RATES.

Including postage to England, United States and Canada.

| | |
|---|---|
| By the year [through postoffice] | $2.00 |
| Half " " " | 1.25 |
| Quarter " " " extra | 75 |

Including Christmas Mail 50c. extra.

ADVERTISING RATES.

Measurements Nonpariel [12 lines make one inch]. Preferred positions, 25 per cent additional. Births, Marriages and Deaths, 50c. each insertion. All advertisements subject to the approval of the management. Wanted and Condensed Advertisements—Agents Wanted, Help Wanted, Situations wanted, Situations Vacant, Teachers Wanted, Mechanics Wanted, 10 words or less 25c., each additional word, two cents. Changes in standing advertisements must be in by 9 a. m. Thursday of each week to secure good display. Standing advertising matter will be changed twice a month without extra charge. For more frequent alterations the time occupied in making same will be charged at usual rates.

JOB PRINTING promptly executed at reasonable rates.

TERMS—Cash. Subscriptions payable in advance.

CORRESPONDENCE invited on matters of public interest. Communications to Editor must be accompanied by name of writer, not necessarily for publication, but as evidence of good faith. Correspondence should be brief.

**We request our numerous readers to favor us with their assistance in making the KOOTENAY MAIL the most valuable advertising medium in the Kootenays by giving the preference when making purchases to those firms who are regular advertisers in the KOOTENAY MAIL.**



DR. MORRISON, DENTIST.
OFFICE:
THE NEW LAWRENCE BLOCK,
McKenzie Avenue.

EDWARD A. HAGGEN,
MINING ENGINEER,
(Mem. American Institute Mining Engineers)
(Mem. Canadian Mining Institute.)
REVELSTOKE, B. C.
Examination of and reports on Mineral Properties a Specially.

HUGH S. CAYLEY,
Barrister and Solicitor.
OFFICE—Corner of First Street and Boyle Avenue, Revelstoke, B. C.

HARVEY, McCARTER AND PINKHAM,
BARRISTERS, SOLICITORS, ETC.
OFFICES: MOLSONS BANK BLOCK, REVELSTOKE, B. C.
Money to loan.
Offices: Revelstoke, B. C.; Fort Steele, B. C.
GEO. S. McCARTER, Revelstoke, B. C.
A. M. PINKHAM, Revelstoke, B. C.
J. A. HARVEY, Fort Steele, B. C.

J. M. Scott, LL.B. W. I. Briggs.
SCOTT AND BRIGGS
BARRISTERS, SOLICITORS, ETC.
MONEY TO LOAN.
SOLICITORS FOR MOLSONS BANK
First Street. Revelstoke, B.C.



The Kootenay Mail

UNION LABEL

SATURDAY, AUGUST 19, 1905.


The mining outlook was never better than now. Silver has risen another point and is now within one point of 60 cents. Electrolytic copper is quoted at 15⅝@15¾, the highest point in over a year. Lead also gained another point on the London market.

Although the time is now too short we trust an effort will be made to get up a programme for the celebration of Labor Day. What really should be done is to arrange a trades procession with floats, followed by a good sports program and entertainment in the evening. It would be well if the Mayor convened a meeting immediately to consider the matter.

We congratulate Hon. Senator Templeman on his decision to make a tour of the province, with a view of ascertaining the public requirements and representing them to Ottawa so that steps may be taken by the Laurier government to meet the needs of the people. That is the way to keep a government in touch with public opinion, and Senator Templeman's advanced action will be appreciated by Liberals and Conservatives alike. The course he has taken will make his position as a minister of the crown particularly valuable to the province at Ottawa.

We congratulate the city council on their promptitude in taking steps to improve the city water supply by adding two more creeks to Bridge Creek. If this will treble the supply as stated it will be a valuable addition to the present supply. Every effort should also be made to meet the demands of the C. P. R. shops. This is the most important industry in the city, and the city should not be lacking in any help that can be given towards improving the water supply to keep the shops running.

## LACROSSE.

A game of lacrosse has been arranged between the Vernon Intermediate lacrosse team and Revelstoke, to be played here on Labor Day.

## FIRES.

On Monday two fire alarms were rung in within a short time of one another. One was about 3 30 p.m., when a fire broke out near the Bowman Lumber Co's mill. The Mayor got the brigade out, but the fire proved beyond the reach of the hose. The provincial authorities then sent out men to keep the fire in check.

Half an hour later fire broke out in S. McMahon's blacksmith shop on First street. The brigade turned out promptly and did splendid service, thanks to the excellent pressure of water. The fire appears to have started in the wall behind the forge, but nothing was seen of it till a tongue of flame shot through the building. The cause is unknown. The fire made headway in the upper floor of the shop, damaging that and a quantity of carriages and implements. Some of the stock was saved. Much sympathy is felt for Mr McMahon in his misfortune. The building and stock were covered by insurance—$1,000 on the building and $2,000 on the stock, but Mr. McMahon's loss is considerable over these amounts. The risks were held by the Revelstoke Insurance Agency, and F. B. Lewis was appointed by the companies involved to adjust the risk, which he promptly did.

## HON. SENATOR S. A. BERNIER

### Purchases a New Scale Williams Piano.

Among the visitors at the Fair yesterday were the Hon. Senator and Mrs. S. A. Bernier. With no previous intention of purchasing a musical instrument, and decided only by the obvious merits of the celebrated New Scale Williams Piano, exhibited by The Williams Piano Company, the honorable senator, after an inspection of this showing, telephoned for a musical expert, and, after his examination, with no further preliminaries, ordered one of these magnificent instruments sent to his residence. The piano selected was a French burl walnut case of the English Renaissance design.

"We are much pleased with our New Scale Piano," said Mr. E. C. Scythes, in charge of the exhibit. "It is without question the acme of present day piano construction.—Winnipeg Free Press, July 27.

Revelstoke Agent, Revelstoke Insurance Agency.

## DOMINION EXHIBITION.

With the Dominion Exhibition just six weeks away the various committees that have to do with the elaborate arrangements are working overtime in order to have their work all completed so that it will require only the pressing of a button to set everything in full swing at Westminster on the morning of Sept. 27.

Scores of artisans and laborers are busy on the site of the 1905 National Fair and nearly all work has developed into the stage where the finishing touches are the only worries. The old provincial exhibition grounds, on which so many successful fairs have been held under the auspices of the Royal Agricultural and Industrial Society, have been greatly enlarged and with the many alterations and improvements will, for beauty, surpass anything of the kind in Canada.

The new buildings, which represent the latest ideas and best skill in architecture, together with the expenditure of $35,000, are now in the hands of the painters and decorators whose schemes promise the most attractive results.

The space in the buildings is ample to accommodate a stupendous array of exhibits representing all that is of interest in the products and manufactures of Canada and the extreme limit of this space will be occupied.

The British Columbia exhibits of horticulture, floriculture, agriculture, live stock, fish, game, timber, minerals, etc., will be an eye-opener to all who are not in constant touch with every center and corner of the province, and it will be a revelation to visitors from other parts of the Dominion and the world. Nearly every fruit growing district in the province—and there are about thirty of them—will make its best showing, which means an amazing display of what is destined to be one of British Columbia's most important resources.

The sports, spectacular and musical events will be in keeping with the general nature of the great exhibition.

## POLITICAL.

John Oliver, M.P.P., will ask at the next session of the legislature for the appointment of a commission to investigate all deals in lands on Kaien island, including the grant of 10,000 acres to the Grand Trunk Pacific Railway.

Hon. G. H. V. Bulyea, will probably be the first governor of Alberta, and Hon. A. M. Forget, the present governor of the Northwest, will continue as governor of Saskatchewan.

## NAKUSP.

From Our Own Correspondent.

Mr. and Mrs. Robt. Glendenning have left on a trip to Portland.

The tug Geo. F. Piper, of Comaplix, with a party of twenty ladies and gentlemen, spent a few hours here Sunday.

H. Ingram, locomotive foreman here, left Tuesday for Eholt. His family expects to follow him shortly.

Mr. Anthony, of Winnipeg, Mr. Ingram's successor, arrived Monday. He is a brother of the foreman of the Revelstoke shops.

L. J. Edwards spent a few days in Vancouver last week.

Miss Grenfell spent a few days in town the guest of Mrs. L. J. Edwards. She was also bidding good-by to her many friends as she is leaving for Trail next week.

W. Scott received a cable announcing the safe arrival of Mrs. Scott and Mrs. McNaught in the old land.

Capt. McLennan, of the steamer Rossland, is off duty at present on account of the serious illness of his wife.

Under the able management of Jas. Morrison rapid progress is being made with the road to Box Lake.

## ARROWHEAD

From our own correspondent.

Mr. and Mrs. T. L. Ludgate, Mrs. John Ludgate, Mrs. John Armstrong and Mr. W. B. W. Armstrong were the guests of the Bowman Lumber Company on Sunday, when the steamer Piper was the means of a pleasant trip to Nakusp.

A severe storm blew over Upper Arrow Lake on Monday night and caused those with property along the shore considerable anxiety until it abated about midnight. Beyond the sinking of the Shorty no serious damage is reported.

Mrs. W. B. W. Armstrong is visiting Mr. and Mrs. Mundy at Three Valley Lake.

Mrs. Frank L. Giles and daughter of Bellingham, Wash., are spending a few weeks in town, and may decide to take up their residence here. Mr. Giles was formerly foreman in the Big Bend Lumber Company's plaining mill and now occupies a similar position with the Arrowhead Lumber Company.

A bush fire which at one time threatened to do considerable damage to valuable timber has been burning since Monday in Galena Bay. Owing to the combined efforts of the settlers and a number of men from town, aided by a few showers of rain, it has been confined so far to the Genelle limits, which have already been cut over.

## RAIL AND STEAMER.

The railway employees have subscribed to date $3,810 towards the Y. M. C. A. building fund.

Jim Hill proposes building 1000 miles of railways into the Canadian North-west.

The C.P.R. are rebuilding the whole of the bridges on the A. and K. branch. The work is being done under supervision of Foreman J. Fraser.

At the annual meeting of the Canadian Pacific Railway there was a surplus of $1,784,553 carried forward after declaring a half yearly dividend of three per cent. on common stock and two per cent. on preferred. The figures are: gross earnings $50,481,882, working expenses $35,670,091, net income $18,644,415, less fixed charges $7,954,006, dividends 6,875,000.

C. P. R. stocks reached 160 last week, the highest point in their history.


Cured of Lame Back After 15 Years of Suffering

"I had been troubled with lame back for fifteen years and I found a complete recovery in the use of Chamberlain's Pain Balm," says John G. Bisher, Gillam, Ind. This liniment is also without an equal for sprains and bruises. It is for sale by all druggists.

When you want ICE tell Hutchison and you will get it in quick order.

USE
Royal Crown Soap

And save Wrappers for Premiums. ROYAL CROWN SOAP has no equal on the market. Drop us a card and we will mail you a catalogue illustrating the beautiful premiums we offer.

The Royal Soap Co.,
Vancouver, B. C. Limited


## LUMBERING.

### LUMBER COMBINE.
### Reorganisation Proposed.

Calgary, Aug. 16—Because of the recent cut of coast lumber mills in shiplap and rough dimension lumber into Northwest points, the British Columbia mountain mills have decided to make a further endeavor to combine for the purpose of protection.

Their desire is to form a selling pool with headquarters in Calgary, and to this end a meeting of the representatives of all the mountain mills has been called to take place here on October 2.

If arrangements should be satisfactorily arranged at this meeting, the management of the selling pool may be enabled to enter into a general price agreement with the coast mills in regard to the Northwest market.

At the meeting of mountain mill representatives early in the present month, the proposed selling arrangement fell through for the reason that while all interested professed to be willing to enter into the deal, none would do so when it came to an actual show down on the signing of documents.

Since this meeting the coast mills made this cut and the mountain men have been brought to a realization that if they are to retain their business east of the mountains, they must take steps to protect themselves and at the same time reach an understanding with the coast lumber interests.

## CHIPS.

Duluth people are taking up 25 square miles of timber on north fork of Kettle River.

The Province created a sensation by publishing a statement that the Provincial government intends taxing timber holdings to the extent of $100,000. There must be some mistake about this as Section 26 of the Act exempts from property tax timber and coal lands held under lease or license.

## BANKING.

The Imperial Bank and Bank of Commerce swooped down almost simultaneously on Cobalt, Ont. The Commerce got there Wednesday afternoon and started doing business in a tent. The Imperial arrived next morning, and went the Commerce one better by starting up business in a shack.

### The New Scale Williams Pianos

"The New Scale Williams Pianos are very much in evidence at the Fair. Their exhibit is very artistic, and the instruments shown are probably the finest that have ever been shown in Western Canada, which includes a great variety of styles. Probably the most attractive of the group is a daintily hand-carved French Empire design, enamelled in pale green, tinted with gold. The attendants at the exhibit are kept constantly busy demonstrating the new scale. No one should miss this exhibit."—Winnipeg Free Press, July 24.

Revelstoke Agent, Revelstoke Insurance Agency.


People Who Eat

Clark's tender, tasty Lunch Tongues, eat with a zest and enjoyment unknown to those who have never tried them.

Corticelli Home Needlework.

The third quarter for 1905 of the Corticelli Home Needlework magazine is now being mailed to subscribers. With the next number this magazine will complete its seventh year. It is now much larger than it formerly was and contains articles upon many different subjects, all of which are most interesting to ladies. The subscription price of this unique magazine which is issued quarterly, is only 50c per year or 15c per single copy. The Corticelli Silk Co., St. John's, P.Q., manufacturers of Corticelli Sewing Silk, Corticelli B. & A. Wash Silks, and Corticelli Skirt Protector, are the publishers.

Kootenay Lodge No. 15 A. F. & A. M.

The regular meetings are held in the Masonic Temple Odd Fellows Hall, on the third Monday in each month at 8 p.m. Visiting brethren cordially welcomed.

C. A. PROCUNIER, SECRETARY.

SELKIRK LODGE, NO 12, I. O. O. F.

Meets every Tuesday evening in Selkirk Hall at 8 o'clock. Visiting brethren cordially invited to attend.

C. D. PALMER, N.G. J. MATHIE, Sec.

W. A. McDonald
PLASTERER & BRICKLAYER
REVELSTOKE
The only first-class plasterer in town. Let me know your requirements. A Carload of Lime just imported. A Carload of Brick under order.

The Master Mechanic's Pure Tar Soap heals and softens the skin, while promptly cleansing it of grease, oil, rust, etc. Invaluable for mechanics, farmers, sportsmen. Free sample of receipt of 2c. for postage. Albert Toilet Soap Co., manufacturers, Montreal.

Remember your friends.

When you ask your friends to tea, be sure you have good tea. A cup of good tea is delightful. Try Blue Ribbon, it's the choice of the careful, that's why you should use it.

We are showing the most exclusive and moderately priced range of
HOUSE FURNISHINGS
WEST OF WINNIPEG.
You know the kind of furniture that instantly attracts your attention by its character.
WE SELL IT
The magnetism of its individuality is irresistible. If you want an odd piece for your favorite room, write us and we will tell you all about the
NEW STYLES
Linen Fibre, Rattan, Oak and Rust, Malacca, Reed, Malacca and Rust, Old Hickory, Cane, etc.
Send for our new folder, SUMMER FURNITURE
Weiler Bros.
COMPLETE HOUSE FURNISHERS
VICTORIA, B.C.

The Best Boot Made for Men

Men's genuine Scotch Grain Blucher with heavy pegged extension sole—one of Leckie's best lines
Ask your dealer for it.
MANUFACTURED BY
J. LECKIE Co. Ltd.
VANCOUVER, B. C.


## The Revelstoke Navigation Co. Ltd

TIME TABLE
(During season of high water)

Leave EIGHT-MILE LANDING each TUESDAY AND FRIDAY at 6 a.m.
Leave LA POERE each TUESDAY AND FRIDAY at 2 p.m.

SPECIAL TRIPS will be made between dates of regular sailing whenever business offered warrants same.

The Company reserve the right to change time and days of sailing without notice.

A. FORSLAND, Master. F. SWANSON, Purser


Halcyon Hot Springs Sanitarium.
Under the new management of HARRY McINTOSH, Hoffman House, Rossland.

THE MEDICAL WATERS of Halcyon are the most curative in the world. A perfect, natural remedy for all Nervous and Muscular diseases, Liver, Kidney and Stomach ailments and Metallic Poisoning. A sure cure for "That Tired Feeling." Special rates on all boats and trains. Two mails arrive and depart every day. Telegraph communication with all parts of the world.

TERMS—$12 to $18 per week. For further particulars apply to
HARRY McINTOSH
Halcyon Hot Springs
Arrow Lake, B. C.

KOOTENAY MAIL PUBLISHING CO'Y.,
Steam Printers and Publishers,
REVELSTOKE.

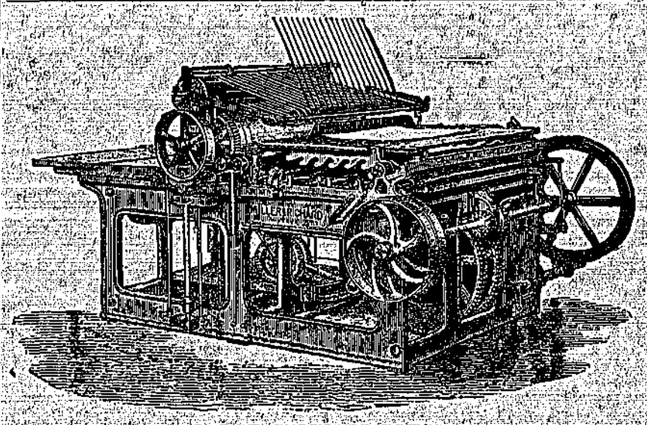

LARGE CYLINDER PRESS.

To do things better today than they were done yesterday---better tomorrow than today. This is the key to business success.

CHANDLER AND PRICE PRESS.

Our business is to supply you with the most improved & labor-saving methods of keeping your accounts, and details of your Manufacturing Costs, Purchases, Sales, and other records.

Our Loose-Leaf and Card Index Systems are of the most up-to-date designs.

Our combined Loose-leaf Day-book and Ledger is one of the best things of the day for the business man. It saves time, ensures accuracy, has your customer's account ever ready, makes your trial balance easy.

Many times merchants are unable to make collection from customers because they do not have a detailed statement ready when the customer calls for it. With this system the statement can be delivered at a moment's notice.

Our Hotel Account Books have proved great favorites with the users of them.

Kootenay Mail Publishing Co.,
Limited, Revelstoke, B. C.

# "Royal Household" is in a class by itself.

Flour that gives half nourishment and double work to digest is not good flour.

Cheap and inferior flour gives the digestive organs double work and half pay—inferior flours contain indigestible waste—

—this waste must first be overcome by nature,—that means extra digestive work.

Indigestibles destroy the nutriment of flour, therefore poor flour gives more work and less nutriment to the system.

Royal Household Flour is in a class by itself—it is the only really pure flour—and it is pure because it is purified and sterilized by electricity—it is the most easily digested and most nourishing because it is absolutely pure.

The moment a woman puts her hands into "Royal Household" she knows it is a finer flour than she ever used before.


## Social & Personal.

Mrs. F. B. Lewis returned Saturday from the coast.

Rev. J. R. Robertson leaves Monday for his home at Grand Fork.

Mrs. George has been spending the week at St. Leon.

Miss Paget is visiting Vancouver and Victoria.

T. J. Lendrum, of the Revelstoke Land Co., is expected to arrive in the city tomorrow.

G. S. McCarter, went to Golden this week to see some copper discoveries up the Columbia River.

J. A. Schubert has been appointed postmaster at Penticton vice A. H. Wade.

Miss McConnell has arrived from Sault St. Marie on a visit to her sister, Mrs. E. C. Fromey.

Mr. and Mrs. B. E. Drew are leaving Camborne to take up their residence at Vancouver.

Alex. Cummins has been appointed postmaster at Ferguson. The appointment is a very popular one.

Miss Hislop arrived from Winnipeg Sunday to enter on her duties on the teaching staff of the city school.

J. Caley has received word that Mr. and Mrs. J. Caley arrived safely in Ireland after a seven days trip across the Atlantic.

Miss Smith, daughter of Mrs. A. M. Smith, intends returning to Toronto next week to resume her course at the Conservatory of Music.

Mr. Boyson of Cedar Rapids, is on a visit to the city, and is the guest of J. H. Morrison. He will look into some timber investments while here.

J. McCrum, of Bradford, Pa., who is interested in the Mundy Lumber Company, arrived Saturday on a visit to the company's mill at Three Valley.

Mr. W. M. Brown, president of the Revelstoke and McCullough Creek Hydraulic Mines, left Monday for Duluth, to attend a meeting of the company.

On Wednesday the Ladies Aid of St. Andrew's Church held a garden party, at which about $20 was realised. The grounds were prettily decorated and the Band provided the music.

J. Sanderson, accompanied by Mesdames Hedstrom and Lund, visited the cave last week, and Mr. Sanderson says the trip was one of the most enjoyable of his lifetime, the scenery being amongst the finest he has seen.

The mission camp at Tappen Siding broke up Thursday. During its existence 200 people visited the camp, and the outing proved most enjoyable. Rev. C. H. M. Sutherland was one of the most active organisers of the camp. So delighted were the members with the possibilities of Tappen as a summer camp that the meeting appointed a committee consisting of C. F. Lindmark, Dr. Gerry, Wm. Skinner, J. A. Wood, C. H. M. Sutherland and Dr. Osterhout, to make all necessary arrangements for the establishment of an annual summer school of missions at this point.

Mr. and Mrs. S. A. Mundy and children and Miss Hebblewhite, who have been spending summer at Three Valley, will return east in September. Mr. Schoonmaker, who was in charge of the company's business last winter, will return shortly.

Mr. and Mrs. B. R. Atkins have been at St. Leon since last week, the trip having been made for the benefit of the health of Mr. Atkins, who has not been well of late. His many friends will be glad to learn he is benefitting considerably by the change.

Big-hearted Jim McDonnell, contractor for the Nicola railway, arrived at Spence's Bridge at 3 a.m. the night of the disaster to the Indian village, but would not rest till he had ascertained that everything possible had been done for the survivors of the catastrophe.

Mr. and Mrs. E. Corning arrived in the city Monday from their honeymoon trip, and met with an ovation from their friends. On Wednesday the Eagles mustered in force and made Mr. and Mrs. Corning a handsome presentation of an illuminated address and silver tea service and complete table service, selected from the stock of the Lawrence Hardware Co., Ltd. The address is a pretty piece of work by Mr. Orchard, showing an eagle soaring to its haven of rest and refuge. The presentation was made by Mayor Brown on behalf of the Eagles, and several congratulatory speeches were made.

## CHURCHES.

ST. PETER'S.—Ninth Sunday after Trinity. Services as follows: Holy Communion at 8 a.m., services as usual at 11 a. m. and 7-30 p. m.

ST. ANDREW'S.—Services at 11 a. m. and 7-30 p. m.

KNOX CHURCH.—Rev. J. R. Robertson will preach at 11 a. m. and 7-30 p. m. Evening subject: "The meaning of the cross of Christ."

METHODIST.—Services conducted by the Pastor, Rev. C. H. M. Sutherland. Subjects: a. m., "The Christian's reasonable service;" p. m., "An appropriate prayer."

## CARD OF THANKS.

Mr. and Mrs. Aman wish to return thanks to the many kind friends who so ably assisted them in their late sorrow and to those who so kindly sent flowers.

DROP IN AT BROWN'S CIGAR STORE.

# MINING MATTERS

## SILVER DOLLAR.

[MINER]

The Miner man paid a visit to mill site of the Elwood Tinworkers Gold Mining Co., and was agreeably impressed with what he saw; it was certainly a scene of much activity. A gang of men were at work drilling and blasting out the high bank of Mohawk creek, in order to secure bedrock foundation for the machinery that is to be installed for abstracting the values from and reducing the ore that will be mined at the Silver Dollar mine and brought down to the mill over an aerial tram for a distance of one and one-half miles. Another force of men are getting out logs for the sawmill. On the opposite bank of the creek stands the sawmill which has been doing good work, judging by the large piles of newly-sawn lumber that are standing around. The sawmill is complete and is driven by a pelton water wheel, the water being brought to the mill through large wooden pipes. The lumber is to be used for building a large flume through which water will be conducted for the purpose of driving the water wheels that will give motive power to the compressor, stampmill and other machinery. A force of carpenters is now framing the timbers and planks that will be used in the construction of the flume. A commodious bunk house has been built, and the cook house enlarged. Through the courtesy of George Lemon, the plan of the mill was looked over.

The lead has been driven into for a distance of 22ft, and the wall has not been reached yet. The last few feet was driven in galena of apparently a pretty good grade. The new blacksmith shop and air receiver shed is being built at the mine under the direction of Pete Zoro.

## SEYMOUR TRAIL.

### The Mining Excitement at Seymour Recalls the Big Bend Excitement.

Says the Sentinel:—

Not since the collapse of the Big Bend excitement of 1865-6 have so many people congregated at the old townsite of Seymour, at the head of Seymour Arm, and trodden the trail that served thousands of fortune hunters as they made their way to and from the El Dorado on the Columbia and its gold laden tributaries. The location of the numerous mineral claims on what is the most pronounced and best defined vein in the province is responsible for the resurrection of the old trail. Scores of men have already made their way to the new strike and more go in with every trip the little steamer makes from Sicamous Junction on Shuswap Lake.

THE OLD TRAIL.

The old trail is but little overgrown with new growth of underbush, but fallen timber makes travelling irksome in places. The old log bridges are in most cases just as firm and sound as the day they were put in, and even on the large branch of the Seymour river, the abutments of the bridge are in good condition though the superstructure has long since been swept away. In the valley at the head of arm there is a considerable extent of excellent land suitable for mixed farming and fruit culture, though the greater part of it is, it is understood, held by absentees who also have the timber rights. The quality of the timber in that section is of the finest, the cedar, fir and other trees reaching large dimensions.

CARIBOO HUNTING GROUND.

Upon passing through the heavy timber and reaching the higher ground, the growth becomes more open and great stretches of wild pasture lands, knee deep in luxuriant grasses, greet the eye and afford feeding grounds for large herds of cariboo. This is a favorite hunting ground where the Indians resort for deer, and they have been very reticent about the presence of mineral in that neighbourhood, many claiming they knew years ago of what is now termed the new galena strike but said nothing about it as they did not want the white men to know of the cariboo hunting to be had; they wanted that for themselves.

THE GALENA VEIN.

There are already over eight miles of claims staked on the great galena vein and many of the prospectors who are in that section will no doubt turn their attention to the surrounding hills and it is more than possible other discoveries of importance will be made before the snow drives the prospector out of the mountains. A vein 2,000 feet deep and proved to be more than three miles long is not found every day. Whether it will prove all its owners hope or not depends upon so many things that it is somewhat premature to make a forecast, but it is very probable that works may be erected for the local treatment of the ore. Even if the gold and silver values should prove to be low when the limit of oxidation is passed, it will be a big lead mine, the assays giving 69 per cent. of that metal. Should the ore be treated on the spot, the old townsite of Seymour will again be the seat of activity; history will repeat itself as has happened more than once in this province. The future progress of the new mining district will be watched with keen interest.

A HOLIDAY TRIP.

In the old days of the Big Bend excitement the thousands that flocked in went either by trail along Shuswap Lake or by water to Seymour, then by trail over the divide to the Columbia river. The steamer Marten was built at Kamloops by the Hudson Bay Company expressly for the traffic and carried the majority of miners, though many went in canoes and row boats. There is no more charming scenery to be found in British Columbia, and such a trip would be a capital short holiday for those who would like to get away for a few days.

## DRIFTS.

F. W. Smith was killed by falling down a chute at the St. Eugene mine on Saturday.

Messrs. McKay, Strutt and Downing have tapped the lead on the Old Homestead on Mohawk Creek by a tunnel at a depth of 100 feet. This is one of the most promising properties in the Lardeau.

A 15-ft ledge, carrying galena and grey copper, has been struck on the Surprise Group on Goat Mountain.

W. F. Cochrane, president of the Great Northern Mines, Ltd., states the company intends working the Oyster-Criterion continuously and considerable development work will be done in the near future. He expresses great faith in the future of the Oyster Criterion.

W. J. Fothaway, formerly of British Columbia, has sold a mine he recently located in North Ontario for $225,000.


# PAINTS

### Made by The British America Paint Company.

### This Company Is Now Turning Out a Splendid Line of Finished Paints and Varnishes.

Some people imagine the manufacture of paint is a very simple matter, not being aware that in many cases four, five or six processes, and as many different machines, are employed in producing and finishing a number of commercially well-known paints. This company are manufacturers of all chemical colors, prepared oils, varnishes, japans, amalgamating, grinding and finishing those ready for the market.

Raw materials come from the world over—turpentine from the Southern States, white lead from England, oxides of iron from Eastern Canada, varnish gums from New Zealand, linseed oil from London, by special arrangement with crushers of "Calcutta" seed (admittedly the best), buying, as they do, at first hand, they are enabled to give their clients the best value possible, besides satisfying them that the article offered is as represented, and not finished from semi-manufactured materials of foreign production.

The many advantages of using liquid paint are now well known and universally admitted. The company's special brand is the "Elephant." They are carefully tested before shipment for covering power, durability, hardness and appearance.

W. M. Lawrence has had his residence on McKenzie avenue beautifully painted with the ready mixed paints supplied by the British America Paint Company, for whose products the Lawrence Hardware Company are local agents. Prominent colors have been selected, the body being yellow, with dark green trimmings, and red for the roof. The work was done by H. Siegfried, on whom it reflects high credit.


## All Honors Taken.

That honor should be given where honor is due was evidently recognized by the judges at Winnipeg Exhibition this year. The New Scale Williams Pianos were granted the highest possible award of all instruments exhibited and the award was certainly a popular one as far as public opinion and appreciation was shown.

Visitors to Winnipeg Fair were unanimous in declaring the exhibit of the New Scale Williams Pianos the best thing they had ever seen. The number of handsome designs shown could not be excelled in artistic excellence and the solid quality of the instruments themselves as was repeatedly demonstrated, compelled admiration from all true music lovers.

Revelstoke Agent, Revelstoke Insurance Agency.

Private funds to loan on real estate security, Apply to Scott and Briggs, Barristers, Revelstoke, B. C.

EST. 1877 INC. 1898

McMILLAN FUR & WOOL CO.

THE BIG OLD ESTABLISHED HOUSE BUYING

FURS

HIDES SENECA DEERSKINS.

EXPORTERS IMPORTERS FURS

200-212 FIRST AVE NORTH

MINNEAPOLIS MINNESOTA

WRITE SHIP US AND GET OUR CIRCULARS TOP PRICES AND KEEP POSTED SHIP AGAIN.

Dressmakers know the importance

of little things. It's the little things that make or mar the big ones.

Belding's Spool Silk is one of the little things that saves dress-makers and tailors a world of trouble. Twisted evenly—spooled carefully—free of knots, kinks and weak spots.

Belding's Spool Silk

is the strongest, smoothest sewing silk for hand and machine work.

Every shade, text and color for all kinds of sewing.

When you buy, buy BELDING'S.

$6.50

GENUINE DUEBER

ELGIN OR WALTHAM 4-OZ SOLID SILVERINE CASE, $6.50

Dust and damp proof, filled with the very best open faced Elgin or Waltham movement, warranted to wind and set, and absolutely guaranteed for two years. Also a beautiful chain with each watch for the next 30 days. All complete, $6.50, as long as believing. Cut this out and send it to us with your name, Post Office and Express Office address, and we will send the Watch and Chain to you for examination. If you find it as represented, pay agent the amount and express charges, and Watch and Chain are yours. If you wish to save paying the express charges send the full amount, and we will forward to you Watch and Chain by mail, all charges prepaid. If you order C.O.D. a deposit of 50 cents is required as a matter of good faith, which amount will be deducted from your bill. Order at once as this offer may not appear again. When writing mention this paper.

E. WAGNER & CO., 163 Cordova Street, Vancouver, B. C.

### Mechanics, Farmers, Sportsmen

To heal and soften the skin and remove grease, oil and rust stains, paint and earth, etc., use the "Master Mechanic's Tar Soap. Albert Toilet Soap Co., manufacturers.

## OCEAN STEAMSHIPS.

Royal Mail Lines.

Cheapest Route to the Old Country.

ALLAN LINE—From Montreal.

| | |
|---|---|
| Virginian | June 23 |
| Tunisian | June 30 |
| Victorian | July 7 |
| Bavarian | July 14 |

CAN. PAC. ATLANTIC S.S.—From Montreal

| | |
|---|---|
| Montrose | June 24 |
| Lake Michigan | July 1 |
| Mount Temple | July 22 |

DOMINION LINE—From Montreal.

| | |
|---|---|
| Kensington | June 24 |
| Canada | July 1 |
| Southward | July 8 |
| Dominion | July 15 |

AMERICAN LINE—From New York.

| | |
|---|---|
| Philadelphia | June 21 |
| St. Paul | July 1 |
| New York | July 8 |
| St. Louis | July 15 |

WHITE STAR LINE—From New York.

| | |
|---|---|
| Teutonic | June 23 |
| Oceanic | July 5 |
| Majestic | July 12 |
| Celtic | July 19 |

CUNARD LINE—From New York.

| | |
|---|---|
| Etruria | June 24 |
| Campania | July 1 |
| Umbria | July 8 |
| Laconia | July 11 |

Passengers ticketed through to all parts of Great Britain and Ireland, and at specially low rates to all parts of the European continent. Apply to nearest railway or steamship agent or to

T. W. BRADSHAW, Agent, Revelstoke
W. P. E CUMMINGS, Pacific Agent

## HENRY'S NURSERIES

NEW CROP

HOME GROWN AND IMPORTED

Garden, Field and Flower Seeds

THOUSANDS OF FRUIT AND ORNAMENTAL TREES

RHODODENDRONS, ROSES, GREENHOUSE AND HARDY PLANTS

for Spring planting.

Cut Flowers, Floral Designs, etc.

BEE HIVES AND SUPPLIES.

FERTILISERS.

Eastern prices or less. White labor. Catalogue free.

Buy Direct—Save Agent's Commission

M. J. HENRY,

3010 Westminster Road

VANCOUVER, - - - B. C.

## Local Agent Wanted

AT ONCE FOR

"Canada's Greatest Nurseries."

For the town of Revelstoke and surrounding country, which will be reserved for the right man. Start now at the best selling season, and handle our NEW SPECIALTIES on LIBERAL TERMS. Write for particulars, and send 25c for our handsome

Aluminum Pocket Microsrope,

(a little gem) useful to
Farmers in examining seeds and grains,
Orchardists " trees for insects,
Gardeners " plants for insects,
Teachers and Scholars in studying botany, and
Everybody in a hundred different ways.

STONE & WELLINGTON
Fonthill Nurseries (over 800 acres)
TORONTO - - ONTARIO


## BUSINESS DIRECTORY.

The following Directory of advertisers in the KOOTENAY MAIL will be found useful to visitors to the city and to our readers at outside points as indicating reliable firms with whom they can place their business and orders.

GROCERIES.

C. B. Hume & Co. Limited.
Bourne Bros.
Hobson & Bell.
Wah Chung.
Wing Chung.

DRY GOODS, CLOTHING.

C. B. Hume & Co. Limited.
F. B. Wells.
J. G. Macdonald.

FURNITURE.

R. Howson & Co.
Weiler Bros., Victoria.

BANKERS.

Imperial Bank of Canada.
The Molsons Bank.

HOTELS.

Central Hotel, Abrahamson Bros., Proprietors.
Oriental Hotel, J. A. Stone, Proprietor
Sanitarium, Halcyon Hot Springs.

RESTAURANTS.

Union, Mrs. McKittrick.
Windsor, Mrs. H. J. Hanbury.
Owl, Yodo Fuji.
Front Street, Wah Chung.

TENTS AND AWNINGS.

L. A. Fretz.

MEAT MERCHANTS.

P. Burns & Co.
J. T. Woodrow.
W. Fleming.

WATCHMAKER AND JEWELLER.

J. Guy Barber.

JOBBING CARPENTER.

R. R. Copeland.

BARBER.

J. O. Morgan.

ICE.

W. Fleming.
J. C. Hutchison.

DRUGGISTS AND STATIONERS.

Canada Drug and Book Company.
W. Bews.
Red Cross Drug Company.

LABOR AGENCY.

F. W. Brown.
Alberta Employment Agency, Calgary

TOBACCO AND CIGAR STORE.

F. W. Brown.

DENTIST.

Dr. Morrison.

BARRISTERS AND SOLICITORS.

Harvey, McCarter and Pinkham.
Scott and Briggs.

HARDWARE.

Lawrence Hardware Co. Limited.
Bourne Bros.

PLASTERER AND BRICKLAYER.

W. A. MacDonald.

EXPRESS.

E. W. B. Paget.

FIREWOOD.

Robert Samson.

FUR DEALER.

F. B. Wells.

TEA MERCHANTS.

G. F. and J. Galt, Vancouver.

BRICK AND TILE.

Enderby Brick and Tile Co., Enderby.

PAINTING AND DECORATING.

J. Samson.

NURSERY AND SEEDS.

M. J. Henry, Vancouver.
Stone & Wellington, Toronto.

Subscribe for the MAIL and get all the news.

Synopsis of Regulations for Disposal of Minerals on Dominion Lands in Manitoba, the Northwest Territories and the Yukon Territory.

Coal.—Coal lands may be purchased at $20 per acre for soft coal and $20 for anthracite. Not more than 320 acres can be acquired by one individual or company. Royalty at the rate of ten cents per ton of 2,000 pounds shall be collected in the gross output.

Quartz.—Persons of eighteen years and over, and joint stock companies, holding free miner's certificates may obtain entry for a mining location.

A free miner's certificate is granted for one or more years, not exceeding five, upon payment in advance of $7.50 per annum for an individual, and from $50 to $100 per annum for a company, according to capital.

A free miner having discovered mineral in place, may locate a claim 1500x1500 feet by marking out the same with two legal posts, bearing location notices, one at each end on the line of the lode or vein.

The claim shall be recorded within fifteen days if located within ten miles of a mining recorder's office, one additional day allowed for every additional ten miles or fraction. The fee for recording a claim is $5.

At least $100 must be expended on the claim each year or paid to the mining recorder in lieu thereof. When $500 has been expended or paid, the locator may, upon having a survey made, and upon complying with other requirements, purchase the land at $1.00 an acre.

Permission may be granted by the Minister of the Interior to locate claims containing iron and mica, also coal, in the Yukon Territory, of an area not exceeding 160 acres.

The patent for a mining location shall provide for the payment of a royalty of 2½ per cent. of the sales of the products of the location.

Placer Mining, Manitoba and the N.W.T., excepting the Yukon Territory.—Placer mining claims generally are 100 feet square; entry fee, $5, renewable yearly. On the North Saskatchewan River claims for either bar or bench, the former being 100 feet long and extending between high and low water mark. The latter includes bar diggings, but extends back to the base of the hill or bank, but not exceeding 1,000 feet. Where steam power is used, claims 200 feet wide may be obtained.

Dredging in the rivers of Manitoba and the N. W. T., excepting the Yukon Territory.—A free miner may obtain only two leases of five miles each for a term of twenty years, renewable in the discretion of the Minister of the Interior. The lessee's right is confined to the submerged beds or bars of the river below low water mark, and subject to the rights of all persons who have, or who may receive entries for, bar diggings or bench claims, except on the Saskatchewan River, where the lessee may dredge to high water mark on each alternate leasehold.

The lessee shall have a dredge in operation within one season from the date of the lease for each five miles, but where a person or company has obtained more than one lease one dredge for each fifteen miles or fraction is sufficient. Rental, $10 per annum for each mile of river leased. Royalty at the rate of two and a half per cent collected on the output after it exceeds $10,000.

Dredging in the Yukon Territory.—Six leases of five miles each may be granted to a free miner for a term of twenty years, also renewable. Royalty, two and a half per cent.

The lessee's right is confined to the submerged bed or bars in the river below low water mark, that boundary to be fixed by its position on the 1st day of August in the year of the date of the lease.

The lessee shall have one dredge in operation within two years from the date of the lease, and one dredge for each five miles within six years from such date. Rental, $100 per mile for the first year, and $10 per mile for each subsequent year. Royalty, same as placer mining.

Placer Mining in the Yukon Territory.—Creek, river, gulch and hill claims shall not exceed 250 feet in length, measured on the base line or general direction of the creek or gulch, the width being from 1,000 to 2,000 feet. All other placer claims shall be 250 feet square.

Claims are marked by two legal posts, one at each end, bearing notices. Entry must be obtained within ten days, if the claim is within ten miles of mining recorder's office. One extra day allowed for each additional ten miles or fraction.

The person or company staking a claim must hold a free miner's certificate.

The discoverer of a new mine is entitled to a claim of 1,000 feet in length, and if the party consists of two, 1,500 feet altogether, on the output of which no royalty shall be charged, the rest of the party ordinary claims only.

Entry fee, $10. Royalty at the rate of two and one-half per cent on the value of the gold shipped from the Yukon Territory to be paid to the Comptroller.

No free miner shall receive a grant or more than one mining claim on each separate river, creek or gulch, but the same miner may hold any number of claims by purchase, and free miners may work their claims in partnership by filing notice and paying fee of $2. A claim may be abandoned, and another obtained on the same creek, gulch or river, by giving notice and paying a fee.

Work must be done on a claim each year to the value of at least $200.

A certificate that work has been done must be obtained each year; if not, the claim shall be deemed to be abandoned and open to occupation and entry by a free miner.

The boundaries of a claim may be defined absolutely by having a survey made and publishing notices in the Yukon Official Gazette.

Petroleum.—All unappropriated Dominion Lands in Manitoba, the North-west Territories and within the Yukon Territory are open to prospecting for petroleum, and the minister may reserve for an individual or company having machinery on the land to be prospected, an area of 640 acres. Should the prospector discover oil in paying quantities, and satisfactorily establish such discovery, an area not exceeding 640 acres, including the oil well and such other land as may be determined, will be sold to the discoverer at the rate of $1.00 an acre, subject to royalty at such rate as may be specified by order-in-council.

Department of the Interior, Ottawa.

W. W. CORY,

Deputy of the Minister of the Interior.

NOTICE is hereby given that, 30 days after date, I intend to apply to the Chief Commissioner of Lands and Works for a special license to cut and carry away timber from the following described lands, in the Big Bend, West Kootenay District:

Commencing at a post marked "Geo. Laforme's N. W. corner post," and planted at a point one-and-a-quarter miles from Goldstream on the trail, thence east 40 chains, thence south 160 chains, thence west 40 chains, thence north 160 chains to the place of commencement.

Dated July 13th, 1905.

115aug19 MAURICE QUINN.

TAKE NOTICE that thirty days after date we intend to apply to the Honorable the Chief Commissioner of Lands and Works for a special license to cut and carry away timber from the following described lands: Commencing at the southeast corner post of lot 855, about two miles east of Arrow Lake and about four miles north of Nakusp, at a post marked Yale-Columbia Lumber Company's southeast corner post; running thence east 160 chains, thence north 40 chains, thence west 160 chains, and thence south 40 chains to point of commencement.

YALE COLUMBIA LUMBER COMPANY, LIMITED.

95aug8

NOTICE IS HEREBY GIVEN that thirty days after date I intend to apply to the Chief Commissioner of Lands and Works for a special license to cut and carry away timber from the following described lands in West Kootenay District:—

Commencing at a post planted at the north-west corner of Geo. Laforme's homestead and marked "Geo. Laforme's northeast corner post," thence south 160 chains, thence west 40 chains, thence north 160 chains, thence east 40 chains to the place of commencement.

Dated the 13th day of July, 1905.

115aug19 MAURICE QUINN.

NOTICE IS HEREBY GIVEN that, thirty days after date, I intend to apply to the Chief Commissioner of Lands and Works for a special license to cut and carry away timber from the following described lands in West Kootenay district:

Commencing at a post marked "Geo. Laforme's northwest corner post," thence south 80 chains, thence east 80 chains, thence north 80 chains, thence west 80 chains to the place of commencement.

Dated July 13th, 1905.

115aug19 EDWARD PECK.

# Signs of Spring

CONVEY A WARNING that certain ailments: general debility, dyspepsia, rheumatism, liver complaint, etc., need attention.

There isn't anything better than a bottle of our own

**Tonic Hypophosphites**

Made of the best drugs and carefully compounded.

**Only $1 for a Big Bottle**

**CANADA DRUG & BOOK CO.**


### MARRIED.

MACKINTOSH—RITCHIE.—At Ottawa, in St. George's Church, by Rev. T. W. Snowden, on May 20th last, Gladys Dalziel Mackintosh, daughter of Hon. C. H. Mackintosh, to William Johnstone Ritchie, son of the late Chief Justice, Sir William Ritchie, and Lady Ritchie.

NOBLE-WHITEHOUSE—At the residence of Mr. Abrahamson, on the 13th inst, by Rev. W. C. Calder, Antis Erstle Noble, of Trout Lake, B. C., to Blanche Whitehouse, of Knowlesville, N. B.

LANE-PRIOR.—At St. Peter's Church, on the 16th inst., by Rev. C. A. Procunier, Raymond R. Lane, of Camborne, B. C., to Elizabeth A. Prior, of St. Catherines, Ont.

### DIED.

AMAN.—On the 17th inst., Aileen Elizabeth, infant daughter of Mr. and Mrs. J. C. Aman; aged two months and ten days.

## Local and General.

Kamloops hospital is to be enlarged from 18 to 24 beds.

R. Howson has sold his farm at Salmon Arm.

Capt. Forsland has imported a gasoline launch for use on Arrow Lakes.

The city school will open on Monday and the high school on the 28th.

The Annual General meeting of the Revelstoke Hospital Society has been convened for August 24th.

Revelstoke is likely to get a $50,000 Dominion Government building for post office and custom house.

The Methodist Church has struck out the word obey from the bride's pledge at the marriage alter.

As a result of forest fires 35 acres of barley crop in stook at the Stepney ranch, at Enderby, was destroyed by fire.

W. M. Lawrence has apple and plum trees which are bearing fruit, though moved from his former residence only last spring.

"Richest Coon in Georgia" at the Opera House, 2 nights, Tuesday and Wednesday, August 22nd and 23rd. Change of specialties each night.

Rev. Dr. Bryce, of Winnipeg, lectured at St. Andrew's Church on Tuesday on "Early days in Western Canada." He got considerable subscriptions here in aid of Manitoba college.

The third race of the series for the Canadian Cup was sailed in a stiff breeze and was won by the Canadian boat, the Temeraire, which won two out of the three events.


# School Opening

finds us with a complete stock of School supplies.

**We are offering Special Values in Scribblers and all School sundries.**

SPECIAL ATTENTION paid to the child purchasers

**Red Cross Drug Company Limited**

**Free Rulers and Blotters.**


The Turf Association have given up the idea of holding a circuit race meeting this year, but will get up two local race meetings this fall.

A congregational meeting of Knox Presbyterian Church is called for next Wednesday evening in the high school building, to discuss the extending of a call to a minister.

The eagle shot some time ago on the Arrow Lakes by Captain Fraser of the steamer Kootenay has been returned handsomely mounted from W. C. Pound's taxidermist establishment at Vernon.

T. E. L. Taylor has sold at a good figure his lot of 20 acres at Okanagan Landing to Messrs. Manning and Bruce, who have the sawmill at the landing. Messrs. Manning and Bruce intend platting it as a townsite.

A. McRae has released a number of pheasants, and persons are warned against shooting or destroying them. It is hoped they will do well in this district, and the experiment will be watched with interest.

A correspondent suggests that as the McBride goverment don't think it worth while protecting the timber from fires it might be well to point out to them that the smoke is spoiling the scenery, and the fires should be suppressed lest the smoke keeps out the tourists.

A. Robinson, supt. of education, has been after the school trustees of Vancouver for extending the holidays till Aug. 21st, and threatens to cut off the capitation grant. The Revelstoke trustees had better look out for squalls at the hands of the educational autocrat for being guilty of the same offence.

The city presented the appearance of an important labor mart on Tuesday as men were being engaged to go up the mountain on the work of throwing two more creeks into Bridge Creek and so improving the city water supply. The preparation of the pack outfit reminded one of the old days in Revelstoke.

The ever popular musical farce comedy, "The richest coon in Georgia," will be presented by Williams and Stevens, the kings of colored comedians, and their company of New York colored stars. Under management of F. A. Bennett.—During the performance all the latest popular songs will be sung and danced. Opera House, two nights, August 22nd, 23rd. 50c., 75c., $1.00.

Chinamen were found this week poaching grouse on the mountain behind Revelstoke. No effort should be spared to stop this sort of thing, and the game law should be amended to make it an offence to be found in pursuit of game out of season. Otherwise it is necessary to have evidence of killing, and possession of game to obtain a conviction. No poacher will place himself in that position if he can help it.

On Monday night A. McRae got intimation that a terrible forest fire was raging at Sicamous, and went out immediately to look after it. He found the fire had come up the S. and O. branch, and was burning furiously on the hill overlooking the village. Fearing the result the residents took their furniture and belongings out of their houses in readiness to remove them. The fire was got under without any other damage being done.

Thanks to the efforts of the Dominion government rangers the big fire at Malakwa was got under beginning of the week without doing much damage to the timber limits, though it got into a corner of the holdings of the Columbia River Lumber Co. The forest rangers operating between Sicamous and Beaver, who have been under supervision of A. McRae, did splendid service this season, as they succeeded in extinguishing about fifty fires that originated in the Dominion timber areas. But for the vigilance and promptitude exercised millions of feet of timber would have been destroyed.


### THREE JURORS CURED

Of Cholera Morbus with One Small Bottle of Chamberlain's Colic, Cholera and Diarrhoea Remedy.

Mr. G. W. Fowler of Hightower, Ala., relates an experience he had while serving on a petit jury in a murder case at Edwardsville, county seat of Clebourne county, Alabama. He says: "While there I ate some fresh meat and some souse meat and it gave me cholera morbus in a very severe form. I was never more sick in my life and sent to the drug store for a certain cholera mixture, but the druggist sent me a bottle of Chamberlain's Colic, Cholera and Diarrhoea Remedy instead, saying that he had what I sent for, but that this medicine was so much better he would rather send it to me in the fix I was in. I took one dose of it and was better in five minutes. The second dose cured me entirely. Two fellow jurors were afflicted in the same manner and one small bottle cured the three of us." For sale by all druggists.


We have a quantity of Lace and Tapestry Curtains that we want to clear out, we will give you snaps on them at John E. Wood's.


# COMING

OPERA HOUSE, REVELSTOKE

TWO NIGHTS AUGUST 22=3

The Sparkling Musical Farce Comedy

## "The Richest Coon in Georgia"

By Williams & Stevens and Company, under management of F. A. Bennett.

| | |
|---|---|
| Sweet Singing | Pretty Girls |
| Graceful Dancing | Rich Costumes |
| Music and Mirth | All the Latest |
| Funny Situations | Popular Songs |
| Laughable Climaxes | Cake Walks, etc. |

CHANGE OF SPECIALTIES EACH NIGHT

50c, 75c, $1.00


## Business Locals.

WE HIRE HELP, BROWNS.

A big range of Pillows, ask for the discount. John E. Wood's.

Free rulers for children at the Canada Drug & Book Store.

Firstclass supply of ICE may be had from J. C. Hutchison.

R. Howson & Co. are unloading a car of furniture today.

High school books, all the new ones at the Canada Drug & Book Store.

We have a lot of odd pieces of Parlor Chairs, on which we will give you bargains at John E. Wood's.

BROWN WANTS YOUR BUSINESS.

The latest editions in school books at Canada Drug & Book Store.

Wall paper, wall paper at Howson's furniture store.

P. Lovesque has arranged to take over the bar of the Windsor Hotel, which is being handsomely equipped and will be opened at an early date.

We have a fine line of English Mirrors. If you want a perfect mirror call and get one at John E. Wood's.

You can get anything you require for school opening at the Canada Drug & Book Store.

Health mattresses—the celebrated brand—at Howson & Co's Furniture Store.

We are giving away a Silver Dessert Service. Come and see how to get it. BROWN'S CIGAR STORE.

Any business will grow with steady strides under the influence of good advertising and good management. The KOOTENAY MAIL can give you the best advertising.

Don't forget we are headquarters for Iron Beds, every variety, a strong cable spring goes with each bed. John E. Wood, the Furniture Store.

S. McMahon is earning a high reputation amonst lumbermen for his make of logging trucks, and has just filled the order of the Kamloops Lumber Co. for the supply of two of these trucks to the Enderby mill.

Another shipment of iron beds with iron frame spring at Howson's.

YOU GET YOUR MONEY'S WORTH AT BROWN'S CIGAR STORE.

Algar and Ledgerwood, of Ponoka, Alta., will open next week a produce store on First street. The Revelstoke business will be in charge of Mr. Ledgerwood, assisted by J. Knox, who was one of the first party of white men who made the hazardous trip down the Skeena to Essington.

Whatever you want in the Furniture or House Furnishing line your credit is good, or pay cash and ask for the discount. John E. Wood, the Big Furniture Store.

A correspondent writes—"Please allow me to congratulate you on your very able and fair-minded editorials bearing upon these much vexed questions which have been bothering some of our neighbours of late. Your paper is one of the fairest printed in B. C., and I assure you is a welcome weekly visitor."

Every sensible man appreciates good printing and respects the house which sends it. One piece of printing looked at, admired and studied, does far more service than a thousand disregarded. The place to get good printing is at the office of the KOOTENAY MAIL.

Every man owes it to himself and his family to master a trade or profession. Read the display advertisement of the six Morse Schools of Telegraphy in this issue and learn how easily a young man or lady may learn telegraphy and be assured a position.

R. Macdonald has placed a compressed air outfit in his tonsorial parlor together with massage fittings by which he can treat his customers in the most up to date manner. The air compressor is operated by a small water motor.

We have a large range of Rugs, Mats, Carpet Squares that we want to reduce. Ask for the 10 per cent off. John E. Wood's.

The Edenograph says:—"The KOOTENAY MAIL came out this week with a Railway Edition, containing illustrations of scenes along the C. P. R. main line and various others of railway interest. It is well designed and gotten up, and is a credit to the publishers."

### HON. SENATOR S. A. BERNIER

### Purchases a New Scale Williams Piano.

Among the visitors at the Fair yesterday were the Hon. Senator and Mrs. S. A. Bernier. With no previous intention of purchasing a musical instrument, and decided only by the obvious merits of the celebrated New Scale Williams Piano exhibited by The Williams Piano Company, the honorable senator, after an inspection of this showing, telephoned for a musical expert, and, after his examination, with no further preliminaries, ordered one of these magnificent instruments sent to his residence. The piano selected was a French burl walnut case of the English Renaissance design.

"We are much pleased with our New Scale Piano," said Mr. E. C. Scythes, in charge of the exhibit. "It is without question the acme of present day piano construction."—Winnipeg Free Press, July 27.

Revelstoke Agent, Revelstoke Insurance Agency.

Private funds to loan on real estate security. Apply to Scott and Briggs, Barristers, Revelstoke, B. C.

### All Honors Taken.

That honor should be given where honor is due was evidently recognized by the judges at Winnipeg Exhibition this year. The New Scale Williams Pianos were granted the highest possible award of all instruments exhibited and the award was certainly a popular one as far as public opinion and appreciation was shown.

Visitors to Winnipeg Fair were unanimous in declaring the exhibit of the New Scale Williams Pianos the best thing they had ever seen. The number of handsome designs shown could not be excelled in artistic excellence and the solid quality of the instruments themselves as was repeatedly demonstrated compelled admiration from all true music lovers.

Revelstoke Agent, Revelstoke Insurance Agency.

### Revelstoke Hospital Society

NOTICE.

The Annual General Meeting of the Revelstoke Hospital Society will be held at the City Hall, Revelstoke, B. C., on Thursday, August 24th at 8 o'clock p. m.

A. E. PHIPPS, Secretary.

## WANTED

FOR SALE—A Seven Room HOUSE on Seventh Street, near McKenzie Avenue, well furnished and all modern improvements. For terms and particulars apply at this office, or to Edward Kimberly, on the premises.

WANTED—A YOUTH to make himself generally useful in pressroom.—Apply KOOTENAY MAIL.

WANTED KNOWN—HOUSE TO RENT. Apply to Mrs. R. TAPPING. 152

WANTED—Two dining-room girls Apply at Hotel Revelstoke.

WANTED—Second class male or female teacher for the Comaplix school; term to commence at once. Apply to A. M. Beattie, Sec'y School Board, Comaplix, B. C. 139


### Sunday Dinners.

A specialty will be made of Sunday dinners at the Union Hotel. Price 50c.

MRS. McKITTRICK.


### Corporation of the City of Revelstoke.

COURT OF REVISION.

Notice is hereby given that the first sitting of the Court of Revision of the City of Revelstoke, to revise the Assessment Roll of the said City for the year 1905, will be held at the Council Chamber, City Hall, Revelstoke, B. C., on Monday, the 11th day of September, 1905, at the hour of 8 p. m.

H. FLOYD, City Clerk.

Revelstoke, Aug. 7th, 1905.


# NELSON FAIR

1905

3—DAYS—3 Commencing Sept. 20

**Larger and Better Than Ever**

Everything new and up to date.

ALL KINDS OF OPEN AIR ATTRACTIONS

**Each Day Something Interesting**

You will meet old friends there. Single fare on all lines of travel. Write for Prize List.

J. E. ANNABLE, Sec.

JUST INSIST

THAT Your Milk Is Pure

THAT Your Milk Is Clean

THAT Your Milk Is Free of Preservatives

and You Will Order It From THE

# CITY DAIRY

A POST CARD ADDRESSED TO US WILL INSURE A PROMPT CALL FROM OUR DRIVER.

ALL MILK DELIVERED BOTTLED

T. A. LEWIS, Proprietor.

**Clocks! Clocks!**

8-Day, Half Hour Strike, for $4.00 only. Limited Number.

**J. Guy Barber**

# Hobson & Bell

Owing to the large increase in our Bakery Business we have been obliged to do away with all old-time methods and instal new machinery of the latest type, which places us in a position to cope with any like concern in the province.

Call and Inspect Our Goods. A Swell Assortment to Choose From. Satisfaction Guaranteed.

**HOBSON & BELL**

# 5000 TELEGRAPHERS NEEDED

Annually, to fill the new positions created by Railway and Telegraph Companies. We want YOUNG MEN and LADIES of good habits, to

**LEARN TELEGRAPHY & R. R. ACCOUNTING**

We furnish 75 per cent. of the Operators and Station Agents in America. Our six schools are the largest exclusive Telegraph Schools IN THE WORLD. Established 20 years and endorsed by all leading Railway Officials.

We execute a $250 Bond to every student to furnish him or her a position paying from $40 to $60 a month in States east of the Rocky Mountains, or from $55 to $100 a month in States west of the Rockies, IMMEDIATELY UPON GRADUATION.

Students can enter at any time. No vacations. For full particulars regarding any of our schools write direct to our executive office at Cincinnati, O. Catalogue free.

**The Morse School of Telegraphy**

Cincinnati, Ohio. Atlanta, Ga. Texarkana, Tex. Buffalo, N.Y. La Crosse, Wis. San Francisco, Cal.

131 21 Nov.

YODO FUJI has reopened a

# RESTAURANT

on McKenzie Avenue

Open Day and Night. First-Class Service

157tc

# Revelstoke Restaurant

Mrs. H. J. Hanbury, Manageress.

First-Class Table. Private Dining Boxes.

Large Diningroom for Banquets, Suppers, etc.

Furnished Rooms To Let.

FIRST STREET, REVELSTOKE

# NEW BARBER SHOP

J. O. Morgan will open his new Barber Shop,

FIRST STREET

On Monday, May 1st. Old Customers and new can depend on receiving the best attention.

**Richard R. Copeland**

JOBBING CARPENTER AND CABINETMAKER

Mantles, Shelving, Fly Screens, etc.

Jobbing Promptly Attended To

Third Street East, Revelstoke 942c

**Wm. Fleming,**

Wholesale and Retail

**Meat Merchant.**

Fish and Game in Season.

First St., Revelstoke.

**Jas. I. Woodrow,**

BUTCHER.

Retail Dealer In BEEF, PORK, MUTTON, Etc.

Fish and Game in Season.

All orders promptly filled.

REVELSTOKE, B. C., Corner Dougla and King streets

**The Best Ice Cream**

In the City is to be had at

**WAH CHUNG'S**

RESTAURANT, FRONT STREET

Crockery of all Kinds

Plain and Fancy.

Best makes of Japanese and China Ware.

# THE CITY EXPRESS

E. W. B. Paget, Prop.

Prompt delivery of parcels, baggage, etc., to any part of the City.

Any Kind of Transferring Undertaken.

TELEPHONE NO. 7.

**To Trappers**

Raw Furs Bought

Cash Prices Paid

**F. B. WELLS,**

Exporter of Furs.

# SEE

Wing Chung's newly imported stock of Chinese and Japanese goods

The best assortment ever landed in Revelstoke of useful and ornamental articles:

| | |
|---|---|
| Tea services | Flower Pots |
| Plates | Umbrella Stands |
| Baskets | Lunch Baskets |
| Cane Chairs | Smoking Jackets |
| Handkerchiefs | Silk Goods. |

GOLD FISH

Finest stock of candies and fruits in town.

Front Street, Revelstoke

# BRICKS! BRICKS!

The Best Clay in Okanagan Valley, Well-burnt Bricks in large or small quantities at reasonable prices.

ENDERBY BRICK & TILE CO., Enderby, B. C.

666je17

# WOOD YARD

I have started a permanent Wood Yard on Third street. With my past experience I hope to be in a position to satisfy all requirements of customers. Dry cordwood kept in stock and supplied in any lengths at reduced prices for cash.

R. SAMSON.


### CERTIFICATE OF IMPROVEMENTS.

NOTICE.

Lorne Doon Mineral Claim, situate in the Revelstoke Mining Division of West Kootenay District.

Where located: On Laforme Creek, Big Bend.

TAKE NOTICE, that I, George S. McCarter, acting as agent for E. H. Wylie, Free Miner's Certificate No. B57890; John T. Wood, Free Miner's Certificate No. B82891; Gertrude Wylie, Free Miner's Certificate No. B87892, and J. C. Ross, Free Miner's Certificate No. B57893, intend, sixty days from the date hereof, to apply to the Mining Recorder for a Certificate of Improvements, for the purpose of obtaining a Crown Grant of the above claim.

And further take notice that action, under Section 37, must be commenced before the issuance of such Certificate of Improvements.

Dated this 6th day of July, A. D. 1905.

112sep16 GEO. S. McCARTER.

NOTICE is hereby given that, 30 days after date I intend to apply to the Honorable the Chief Commissioner of Lands and Works for a special license to cut and carry away timber from the following described lands, in the Big Bend, West Kootenay District:

Commencing at a post planted one mile south of Geo. Laforme's southwest post of his ranch on Goldstream and marked "Gertie Laforme's northwest corner post," thence south 80 chains, thence east 80 chains, thence north 80 chains, thence west 80 chains to the place of commencement.

Dated July 13th, 1905.

116aug19 EDWARD PECK.


# ICE

Persons requiring a supply of ice can depend on getting it promptly from

W. FLEMING

608tc

THE ALBERTA EMPLOYMENT AGENCY

Licensed. Registered.

CALGARY, ALTA.

GEO. McLEAN, Manager.

HOTEL, RESTAURANT & DOMESTIC HELP, RANCH HANDS, TEAMSTERS & LABORERS furnished on short notice.

Office: Room 5, Burns Block.

P. O. Box 840, Calgary, Alta.

706jc30

"King Baby Reigns"

Makes ANY skin like Baby's skin

**Baby's Own Soap**

Pure, Fragrant, Cleansing

Albert Toilet Soap Co., Mfrs.

MONTREAL.

No other Soap is just as good. 811

# Colds

It should be borne in mind that every cold weakens the lungs, lowers the vitality and prepares the system for the more serious diseases, among which are the two greatest destroyers of human life, pneumonia and consumption.

**Chamberlain's Cough Remedy**

has won its great popularity by its prompt cures of this most common ailment. It aids expectoration, relieves the lungs and opens the secretions, effecting a speedy and permanent cure. It counteracts any tendency toward pneumonia.

Price 25c, Large Size 50c.

PATENTS Trademarks and Copyrights obtained in all countries.

ROWLAND BRITTAIN,

Registered Patent Attorney.

Mechanical Attorney and Engineer.

Room 3, Fairfield Block, Granville st., near P.O

VANCOUVER, B. C.

A postcard will secure an evening appointment for those who cannot call during the day.

**GOOD GOODS MAKE GOOD BUSINESS**

We Have Good Goods in all Branches.

Printings and Wrappings in roll and flat

Drug Papers

Confectioners, Grocers and Millinery Bags

Office Stationery Papers, ruled and plain

Loose Leaf Account System Papers

Loose Leaf Ledger Ruled Papers

Envelopes in all sizes

Fancy Cards, Programmes, Menus

Cover Papers, Invitation Papers

Wedding Stationery, with printing in Silver or Gold

Memorial Cards

Ladies and Gents Visiting Cards printed in latest styles

Business Cards in great variety.

**The Kootenay Mail Publishing Co. Ltd.**

Printers and Manufacturing Stationers

REVELSTOKE, B. C.