BEST COPY

Advertise

And the world is with you; Quit and you stand alone. Circulation Highest, Rates Lowest.

THE Orchard City Record

Published at KELOWNA The Orchard City of British Columbia.

Job Printing

Special Facilities for Executing High-Class Half-Tone and General Letterpress Work.

Library Legislative Assembly SEP 12 1911 VICTORIA, B.C.

VOL. III. NO 41. KELOWNA, BRITISH COLUMBIA, THURSDAY, SEPT. 7, 1911. $1.50 Per Annum.

Meeting of City Council

System of Sub-division of City Blocks Unsatisfactory - More Lights Needed Around Park

The council met last Tuesday morning, the Mayor and Aldermen Leckie, Copeland and Dalgleish, being present.

The minutes of last meeting having been read the following accounts were referred to the finance committee for payment:—

Wm. Palmer, 45 days in park	112.50
Palace Hotel, meals for prisoners	14.75
Wm. Haug, coal for steam-roller	4.15
North Elec. Manfg. Co., fuses	3.00
Kelowna "Courier," printing and advertising, Dec. 1, 1910 to July 30, 1911	226.40
Canadian Foundry Co., compound duplicate water pump	650.00
Canadian Westinghouse Co., electric generator, switchboard, &c.	2395.70
R. Hamilton and Co., "Ideal" sidecrank engine	1735.00
Work on streets, paysheet Aug. 14-26	502.50
E. Fowler, lineman, salary	85.00
H. Blakeborough, 2nd engineer sal.	100.00
S. D. Colquette, 1st engineer, sal.	150.00
G. Goldsmith, fireman, salary	75.00
Dr. Keller, rent of council chamber, August	15.00
Ian MacRae, constable, salary	90.00
P. T. Dunn, ass. clerk.	50.00
D. Mills, scavanger, salary	150.00
W. D. Stoker, 4 hrs. unloading mac.	1.33
G. H. Dunn, clerk's salary and petty cash	125.05
W. D. Stoker, work on water works construction	20.47
E. Nelson, ditto	17.12
K. Smith, 15½ hrs. unldg. mchny.	5.16
John Linstrum, ditto	5.16
W. Macdonald, digging 142-ft. ditch on Pendozi Street	4.97
W. Asher, digging 268-ft. ditch on Pendozi Street	9.38
C.P.R., freight on valves	5.57
Morrison - Thompson Co. Ltd., supplies during August	35.92
Provincial Government, inspecting power house boilers	55.40
John Dillon, teaming	9.75
Kelowna Sawmill Co., Ltd., lumber and hauling sawdust, Aug.	117.80
C.P.R., freight on stays	6.09
H. H. Millie, phone and telegraph	22.65
Peter Holes, work on streets	24.00
J. Wilgood, digging 691-ft. ditch	24.18
S. Kalman " 398-ft. "	13.93
S. F. Teal, salary for August	100.00
Work on streets, paysheet, Aug. 28-Sept. 2	183.00
G. Markham, cleaning office and firehall	6.50
Canadian Westinghouse Co., 15 5-am. 5 v. Watt metre	196.50

Mr. W. J. Clement attended with reference to the plan of his sub-division on Richter Street. Since the plan had been passed by the council the adjoining block to the west had been subdivided with the newly-opened St. Paul Street passing through it. When Mr. Clement's plan had been passed, in order to avoid blind streets a roadway had been shown running along the west side of the block. This street was rendered unneccessary by the arrangement of the adjoining sub-division and Mr. Clement therefore asked to have his plan amended and the street struck out.

It was pointed out that no objection could be raised to this provided the plan of the adjoining sub-division was passed, and it was decided to let the matter stand until this had been done.

The discussion of the question drew attention to the present unsatisfactory system of allowing individual owners of blocks to arrange their own sub-divisions. The result was seen in the needless multiplication of small streets which would be an increased expense to the city for maintenance. It was suggested that if the city were to sub-divide all blocks on a fixed system it would be conducive to much greater uniformity.

Ald. Dalgleish brought up the question of hydrants for fire protection. He thought the council should make an effort to get a good number of hydrants placed all over the city, especially in some of the outlying districts. These were very necessary, and a number of people were asking for them. A less quantity of hose would then be needed to reach all points.

Ald. Leckie said the aim had been to place the hydrants not more than 1,000 feet apart, so that with 500 feet of hose any point could be reached. He thought that should serve all present needs. There was a shipment of six on the way and these would be placed in the most necessary places. Two of them were going down Pendozi Street to protect the sawmill and one over by the C.P.R. tracks for the benefit of the packing houses.

Ald. Dalgleish also asked if it were not possible to have more lights in the neighbourhood of the park. The placing of more arc lamps was out of the question the mayor observed, until another transformer had been installed at the power house. This would be an expensive matter. The only lights available were the small incandescent lamps.

As soon as the power house had the plant working on a day load, said Ald. Leckie, it would be necessary to run an independent wire for the incandescent lamps so that they could be switched on and off, otherwise they would be burning night and day.

By-Law No. 97, to amend the tax by-law was read a third time.

The meeting then adjourned.

Coming Laymen's Missionary Convention

Important Gathering in Vancouver Next Month

On Monday afternoon, at 1.30, a meeting of the Laymen's Missionary Society was held in the Baptist church, Rev. J. H. Cameron, the visiting representative of the society, was present and spoke with great enthusiasm of the provincial convention to be held in Vancouver next month. At this gathering Sir Andrew Fraser and Rev. John R. Mott, men of world renown, will be present. Provision is being made for fully a thousand delegates and a large delegation is looked for from the Okanagan Valley. Reduced rates have been secured and in all probability a special car will run from Vernon. Those interested in this great missionary movement and desirous of attending the convention should speak to some member of the convention committee. The following were appointed to constitute that committee: Messrs. J. A. Bigger, J. Ball, P. DuMoulin, and W. A Shanks.

A tea is to be given at Rutland next Thursday afternoon at the home of Mrs. S. Sproul. A free-will offering will be taken in aid of the funds of the Mount View Methodist Ladies Aid.

Mr. and Mrs. McKinney and daughter and Miss McKinney, who have been occupying Capt. Knight's house during the summer returned this morning to their home at Clarsholm, Alta.

The carelessness of some campers in leaving their fire without seeing that it was properly extinguished, was responsible for a bush fire last weekend on the mountain to the south of Bear Creek. The fire burnt for two or three days, and was plainly visible from Kelowna. Mr. Ernest Wilkinson, the fire warden, and a party of three men, went up to the spot, and after some difficulty succeeded in extinguishing the blaze, the heavy rain helping them.

The Kelowna Hardware Co's store in the Keller block is undergoing a process of enlargment this week by the removing of the temporary partition which divided the large corner store. The carpenters are putting in new shelving to accomodate a large new stock, some of which has already arrived.

Don't forget to turn out next Monday to hear Mr. Martin Burrell. Owing to the vast size of the consistuency this will probably be his only visit here. On the Tuesday afternoon he is to speak at South Okanagan a 2 p. m.

The Contest in British Columbia

List of Candidates in the Provincial Ridings

The following is a complete list of the candidates who are contest- the seven constituencies of B. C., at the election on Sept. 21.

COMOX-ATLIN
Dr. Ross, Lib.
H. Clements, Con.
Last maj. Lib. (acc.)

KOOTENAY
Dr. J. H. King, Lib.
A. S. x Goodeve Con.
Last maj. Con. (936)

NANAIMO
x R. Smith, Lib.
F. H. Shepherd, Con.
Last maj. Lib. (159)

NEW WESTMINSTER
John Oliver, Lib.
x J. D. Taylor, Con.
Last maj. Con. (846)

VANCOUVER
J. H. Senkler, Lib.
H. H. Stevens, Con.
E. T. Kingsley (Soc.)
Last maj. Con. (1582)

VICTORIA
Hon. W. Templeman, x Lib.
x G. H. Barnard, Con.
Last maj. Con. (13)

YALE-CARIBOO
Dr. K. C. McDonald, Lib.
x M. Burrell, Con.
Last maj. Con. (893)

x Denotes Member of last Parliament.

Meeting in Support of Liberal Candidate

The first meeting to be held in Kelowna in connection with the forthcoming election took place Wednesday night in Raymer's Hall. It was a Liberal meeting and in support of the candidature of Dr. K. C. McDonald, but it was noticeable that about one-half of the audience present were known to be Conservatives. The speakers were Senator Bostock and a Mr. Wright, of Vancouver, a gentleman who came from the Old Country to Canada some six months ago, and who is gradually making himself acquainted with conditions here through the medium of Board of Trade handbooks and other literature, in addition to personal observation.

The meeting was a somewhat short one, beginning rather late and ending somewhat abruptly at about half-past nine.

Senator Bostock was the first speaker and in the course of his remarks he touched lightly upon the various items of the Liberal programme. The all-pervading reciprocity agreement of course came in for a good share of his address. Sir Wilfrid's naval policy was commended as the only policy which loyal Canadians could consistently support.

Mr. Wright confined his remarks chiefly to Old Country politics and the opinions of prominent Englishmen on the situation in Canada. The reciprocity pact between the United States and Canada seemed to bear some degree of similarity between the policy which the mother country had adopted years ago, viz., Free Trade. On this account Old Country people looked with interested sympathy upon the great question which was now at issue.

Frenchwomen Demand Cheap Food

A campaign for cheaper food has started in France, and the movement is spreading extensively. Processions of women numbering 2,000, are marching in Northern France, protesting against the high prices of provisions. At Lille, Cambria, Douai, Valenciennes, Bethune, Lens, and at many smaller places a species of anarcy prevails because the police cannot protect the dealers. The procession in some of the northern departments, are marching from villiage to village running over farms and damaging dairies and vegetable gardens to indicate their sense of grievance. As each village is descended on, the ranks of the manifestants are steadily augmented and occasional incidents are reported of conflicts between the maurauders and farmers armed with pitch-forks.

Items from Ellison

(From our own correspondent.)

The shooting season has now commenced, and the fact has been brought to our notice in a most forcible manner. Some wildly excited individual with more cartridges than brains couldn't distinguish a horse from a grouse, consequently a very valuable mare belonging to our neighbour, Mr. M. Hereron, was given a quick dispatch to the happy hunting grounds by being shot through the neck. We would advise the gallant Nimrod to visit the local oculist and obtain a pair of glasses, lest he shoot a biped instead of a quadruped next time he sallies forth with his sportive 22.

Messrs Guest and Hay left Monday for a fishing expedition to the Salmon River; we wish them every success, and hope the fish they capture will be bigger than the stories they will tell on their return.

We are pleased to note that Mr. John Conroy has moved into his palatial new residence, which he has had erected in the midst of his fine young orchard. The building is a fine addition to this attractive and rapidly growing district.

We are glad to learn that Mrs. Whelan has successfuly undergone an operation in Vancouver, and hopes to return home in the course of three or four weeks.

Messrs. Silke and Veen have bought a first class piece of land on the Cloverdale estate and are going to plant it to orchard in the near future.

We note that Mr DeCacquery is having his land on the Cloverdale ranch cleared, fenced and ploughed, the contract having been undertaken by Messrs. Whitaker and Lang.

Improvements in the district are proceeding at a rapid pace. We learn that Mr. Bulman is planting out an additional 80 acres of orchard which will add considerably to his already attractive property, also Mr. M. Hereron is about to plant out 20 acres, and Mr. Whitaker, who has obtained a fine supply of water at a depth of 12 feet, is also going to set out his property this coming spring.

Rutland News.

From our own correspondent.

In connection with the Mount View Ladies' Aid a tea is to be given next Thursday afternoon, September 14, from 4 to 6 p.m. by Mrs. S. Sproul at her home. A free will offering will be taken to help the funds.

Mrs. Burrows returned Monday from Penticton.

A picnic, arranged by Miss Gladys Bird, was to have gone Labor Day to Okanagan Centre. Owing to the bad weather, however, plans were changed almost at the last minute and the party headed for South Okanagan. A four-horse team was hitched to a wagon containing about seventeen people and notwithstanding the dullness of the sky it was a merry party.

The Department of Works are advertising for tenders for a large new school for Rutland. A few weeks back tenders were invited for an addition to the present building but the large increase in the number of scholars lately has caused the latter scheme to be abandoned and a large new two-roomed school with full basement is to be erected.

The Western Canada teachers, who have been visiting Great Britain during the last two months, sailed for home last Wednesday on the "Tunisian."

Fire Bug at Work in Nelson

Has Started a Dozen Fires in Two Weeks

Over $800,000 Damage.

At midnight, Saturday last, the huge plant of the Hall Mines' Smelter, at Nelson, B.C., covering thirteen acres of ground and one of the largest plants of its kind in Canada was a mass of blazing, crackling ruins. Nothing is saved except the seven miles of cable running from the smelter to the Silver King mine on Toad mountain and the tall blackened chimneys, one of which is 200 feet in height, and the one-story building used as an office. Everything else, the huge smelters, the tramway terminal and dump, the assay office, the boarding houses and numerous smaller buildings are a tangle of blazing timber and twisted iron. The disaster is the work of an incendiary who for the past two weeks has started a dozen fires, three of which have entailed an enormous loss. The night before the Nelson Brewery was burned to the ground with a loss of $50,000. Previously a Chinaman's house, stables and outbuildings were destroyed with a loss of $6,000 and the plant destroyed Saturday is conservatively estimated to have cost to erect $750,000. The smelter was insured for $50,000.

There is no clue to the incendiary. Previous to the fire the city posted placards offering $500 reward for information leading to the apprehension of the culprit. The city is thoroughly alarmed, but in spite of extra constables and the utmost vigilence on the part of citizens, the police are completely baffled.

Mr. and Mrs. Rutherford and Miss Rutherford, of Pomona, Cal., are visiting Mr. and Mrs. Dolsen at Benvoulin.

Mrs. H. H. Millie returned from the coast Wednesday.

Mr. A. S. Cox, who leaves shortly for the Old Country, returned Wednesday from a week's visit to Vancouver.

Sudden Death of Kelowna Resident

With startling suddenness death removed one of Kelowna's old-timers last Tuesday evening in the person of Jack McClelland. Mc Clelland, who was a blacksmith, has been working lately at J. N. Cameron's shop, and on the day of his death remained at his work until six o'clock. He made no complaint of any sickness, and at closing time went home to supper as usual. After the meal he filled up his pipe and sat down for a quiet smoke. All at once an uncomfortable feeling seemed to come over him, and he remarked that he "thought he had been eating too much." Hardly had he said so when he fell out of his chair in a faint, and expired before help could be summoned. Death was found to be due to heart failure.

Deceased who was well known around the district, leaves a wife and three children, one of whom had the misfortune only last Saturday to fall and break his arm.

It is about eighteen years since John Sifton McClelland first came into the Valley. At one time he had the old blacksmith shop at Benvoulin, but of late he has divided his time between his 320 acre ranch on Black Mountain, and working in town at one or other of the blacksmith shops.

The funeral took place this afternoon from the house over the creek, the Rev. A. W. K. Herdman officiating. The six pall bearers were all blacksmiths.

The overcrowded condition of the classes at the public school has caused a good deal of inconvenience to the the teaching staff, since the School opening. The secretary of the school board, acting under instructions from the trustees, this week wired the minister of education, Dr. Young, for additional help with the result that Miss Blake, was immediately dispatched to Kelowna and has been added to the staff. A temporary teacher has also been engaged to take the place of Miss Vance, whose health made it necessary for her to resign.

A start has been made this week on the new brick building which is to serve as offices for the Belgo-Canadian Land Co. The site is next to the Post Office.

"Kid Burns"

In "Forty-Five Minutes from Broadway," Opera House, Wed., Sept. 13.

The Kelowna Land and Orchard Co.,

LIMITED.

RESIDENTIAL LOTS

IN THE CITY

Cadder Avenue Abbott Street
Willow Avenue

FIVE ACRE LOTS

WITHIN ONE MILE OF CITY LIMITS

On Easy Terms

TEN ACRE LOTS

ON THE BENCH

Under Irrigation and Domestic Systems

CALL OR WRITE

K. L. O. Co.'s Office, Keller Blk.

Sporting Goods

Now is the time to buy your supply of these goods, while our stock is new and well assorted. We have a large range of Shot Guns, Rifles, Revolvers, Ammunition, and Hunters' supplies of all kinds.

PRICES THE LOWEST

THE MORRISON-THOMPSON HARDWARE Co., Ltd.

JOB PRINTING

If it is an order for Printing you can make no mistake in sending it to the

Record Office

Seemed to Give Him a New Stomach

"I suffered intensely after eating and no medicine or treatment I tried seemed to do any good," writes H. M. Youngpeters, Editor of 'The Sun,' Lake View, Ohio. The first few doses of Chamberlain's Stomach and Liver Tablets gave me surprising relief and the second bottle seemed to give me a new stomach and perfectly good health." For sale by all dealers.

Digestion and Assimilation

It is not the quantity of food taken but the amount digested and assimilated that gives strength and vitality to the system. Chamberlain's Stomach and Liver tablets invigorate the stomach and liver and enable them to perform their functions naturally. For sale by all dealers.

Town and Country

Mr. and Mrs. J. Dayton Williams left Friday morning for Vancouver, to be absent about two weeks.

The annual meeting of the Ladies' Hospital Aid will be held on Saturday, September 9th, at 3.30 p.m., at the school. All members are urgently requested to attend.

The W.C.T.U. will meet next Tuesday afternoon, September 12, at the Presbyterian manse. The most interesting features of the provincial convention are to be discussed. A full attendance is desired. It might be as well to point out that visitors are at all times welcome at these meetings.

Mrs. W. H. Mantle and her daughter Jessie left Monday morning on a visit to the Old Country.

Mr. R. Rogers left by Wednesday's boat on a trip to the Halcyon Hot Springs.

Mr. F. R. E. DeHart left Wednesday morning for a few day's visit to the coast.

Mrs. S. Elliott and her daughter Ruby left Monday for a two weeks' stay at the coast.

Mrs. R. S. Ford and Miss E. Bouvette went up to Vernon last Wednesday, returning Thursday.

Mr. F. S. Wilgress, of the Bank of Montreal is leaving during the next few days for Montreal, having been appointed to a position on the staff of the bank's head office there. Mr. Wilgress has many friends in Kelowna, who, while congratulating him upon his advancement, will regret his departure from the city. The Musical and Dramatic Society will lose in him an invaluable secretary, and one who has devoted time and energy without stint to making its various productions successful. In all forms of athletic sports, Mr. Wilgress has been to the fore, and his cheerful enthusiasm has helped to make many an event more enjoyable. Here's good luck to him in his new position.

There are very few "House for Rent" signs to be seen in town. That is a proof of growth and prosperity, but also an indication that more homes ought to be provided for the people who would move here, if houses could be rented. A number of cozy and attractive cottages that can be rented at a reasonadle figure is what we need.

Last Friday was the opening of the shooting season, and many were the local Nimrods who had looked forward to a weekend with the gun. Unfortunately the rain came to mar their pleasure. A duck's back is proverbial for its facility in shedding the rain, but a duck hunter's back is not so comfortably fixed, as a rule, and many a soaked and saddened party curtailed their outing and crawled into town Saturday and Sunday.

Ducks are plentiful, it is said, but the deer, although not scarce have been driven further back by many construction and survey camps which have occupied the hills during the past few months.

Dr. and Mrs. Gaddes returned Tuesday after their trip to the Old Country.

Mr. and Mrs. George McKenzie returned Wednesday from the coast.

Mr. and Mrs. T. E. Cooper returned from Vancouver Wednesday afternoon.

The Rev. A. W. K. Herdman and Mr. McEachern attended a meeting of the Presbytery in Vernon Tuesday and Wednesday.

Mr. and Mrs. Jas. Bowes returned from the coast Wednesday.

The Rev. Mr. Vance of Rutland, preached in the Knox church last Sunday evening, exchanging with the Rev. A. W. K. Herdman.

Mrs, J. Ball and children returned Thursday last from Calgary, where they have been staying for some time past.

SILVERWARE

KNIVES, SPOONS, FORKS, in Steel Silver Plate or Sterling.

Our stock and prices more interesting than ever before.

J. B. KNOWLES,
Jeweler and Optician,
KELOWNA - B.C.

SPARE THE OLD THINGS.

A Plea For the Preservation of Keepsakes and Sentiment.

Most everything is being sacrificed nowadays to the spirit of practicability. Old love letters are destroyed because desk room is needed. The spreading oak that marked for decades the turn of the road is sacrificed to give room to a modern electric sign that tells the same story. The baby's first pair of shoes, wee, dainty and soft as they are, are thrown in the trash pile that there may be room in the top drawer for the powder box.

All of this destruction of "auld lang syne" sentiment and the basis of reminiscence is chuck full of wrong. The most interesting place in or near Washington is Mount Vernon. The most magnificent square in Philadelphia is Independence hall. The most valuable spot in Texas is the old Alamo at San Antonio. Such places as these contain the story of American history, and the citizen who views and thinks while viewing—and no one can view without thinking—becomes instantly a patriot, likewise a better husband and a better father.

Keep the old love tokens. Don't destroy the "old gray bonnets." Treasure the little shoes. Save youth's love letters. And we may not have as much room, but we will have more sweetness, and there will be more heart in the world.—Wichita Beacon.

IN A RAILWAY SMASHUP.

The Proper Thing to Do if You Have Time Enough.

If you were a passenger on a railroad train that collided with another, jumped the track, ran into an open switch or fell a victim to any of the other misfortunes that railroad trains are heir to, what would you do or what do you think you would do?

A writer in an engineering journal, after describing from his personal observation what most passengers do in such times of stress and peril—that is, "stand up and howl"—gives what he calls sound advice, which is simply "to drop upon the floor, preferably in the aisle, or cling to the seat frame."

That advice is not only sound, but simple. The trouble, however, is that not one person in ten can tell with any degree of certainty to what extent the same kind of mental demoralization that causes the volunteeer fireman to throw mirrors out of the window and tenderly carry feather beds downstairs would possess him in such an emergency. The man who believes with absolute conviction that he would remain calm, cool and collected under all circumstances may be the very man who would make a mental aviation flight that would cause the records of the champion aeronauts to pale into insignificance.—Cincinnati Times-Star.

Wasted Ability.

Mrs. Norton had attended the concert given at the town hall by Mlle. Faure, a young Frenchwoman whom the summer residents were trying to help, as she had lost all her possessions through a fire in the city studio, where she lived and taught.

At the end of the concert the different opinions expressed by the villagers as to the exhibition of piano playing to which they had listened had no effect on Mrs. Norton.

"I don't know whether she played too loud or whether her pieces were the best or not," she announced decisively. "All I know is that I kep' thinking if I could roust out that butter fingered Clancy girl that's pretending to help me with my kitchen work and set that madem'selle down to shelling peas and beans and shucking corn I guess the boarders would have their meals somewheres near on time!"—Youth's Companion.

Facts About Animal Structure.

The complexity of animal structure is marvelous. A caterpillar contains more than 2,000 muscles. In a human body are some 2,000,000 perspiration glands, communicating with the surface by ducts, having a total length of some ten miles, while that of the arteries, veins and capillaries must be very great. The blood contains millions of corpuscles, each a structure in itself. The rods in the retina, which are supposed to be the ultimate recipients of light, are estimated at 30,000,000, and Meinert has calculated that the gray matter of the brain is built of at least 600,000,000 cells.

The Joined Fragments.

Waiter—What will you have, sir?

Customer (looking over the restaurant bill of fare)—Permit me to cogitate. In the correlation of forces it is a recognized property of atomic fragments, whatever their age, to join, and—

Waiter (shouts across the hall)—Hash for one!—London Tit-Bits.

The Fluent Speaker.

"Pa, what's a fluent speaker?"

"One of the kind you are glad to hear because the things he says never cause you to change your opinion."—Leslie's Weekly.

Reassuring.

Terrified Rider (in hired motorcar)—I say—I say—you're going much too fast. Chauffeur—Oh, you're all right, sir. We always insures our passengers.—London Punch.

A Money Maker.

Smith—He is not rich, and yet he makes a great deal more money than he spends. Jones—How can that be? Smith—He works in the mint.—New York American.

The inevitable consequence of poverty is dependence.—Johnson.

The Hammer and the Saw

Have been busy in our store during the past few days. Carpenters have been at work tearing down the temporary dividing wall which separated us from the next store. This will just double the space at our disposal, and the whole premises will be filled from floor to ceiling with

A magnificent stock of New Goods

Watch for our big announcement later. Several car-loads of goods will be on view, and nothing will be omitted which is necessary to a complete stock of GENERAL HARDWARE

Our Stock will be Second to None

in the city in range and quality.

E. C. SCOTT D. C. FOSTER

THE KELOWNA HARDWARE AND SPECIALTY CO.

Successors to E. C. Scott and Co.

Keller Block, Bernard Avenue - - KELOWNA, B.C.

R. A. COPELAND S. C. RICHARD, D.V.S.

Kelowna Livery

AND

HORSE EXCHANGE

A good supply of work horses, driving and saddle horses always on hand for sale.

We guarantee every horse sold as represented.

We are prepared to pay cash prices for good sound young stock.

Our Livery is complete.
Good horses and equipment.

Phone 25. Leon Avenue, Kelowna.

Large Quantity of

COTTONWOOD FOR SALE

In ten cord lots or over.

W. HAUG - Kelowna, B.C.

Phone 66

Roberts "AERO-LITE"

MARINE MOTORS

A boat equipped with a Roberts motor is a continual source of pleasure. None of those irritating worries which, in spite of your experience with other makes, are *not* inseparable from motor-boat running.

A Few Points

The Aero-Lite is lighter in weight without any sacrifice of stability. It is made of a special alloy, lighter than aluminum and stronger than cast iron, and with better wearing qualities than either iron or steel.

Roberts Motors Can Not Back-Fire

There are many other advantages which we have not room for here. *Let us show you.*

J. R. CAMPBELL,
AGENT - - - KELOWNA, B.C.

A Reliable Fountain Pen for School

Every scholar should have a Fountain Pen. It is a modern essential and a source of endless satisfaction if it is a good one. It is far more satisfactory than pencils. Pencils are dull and the points are broken just when you want to use them in a hurry. You should see our line of

Big Bear Pens

They are made by the famous Waterman Company and are guaranteed. Made without useless attachments or complicated mechanism. The one that writes right all the time.

Price $1.50.

P. B. Willits & Co.

DRUGGISTS and STATIONERS

Kelowna, B. C.

PHONE 19

J. A. Bigger

BUILDER and CONTRACTOR

Plans and Estimates Furnished

Residence, 10 Lawrence Ave.
PHONE 95

DAVIES & MATHIE

Ladies' and Gents' Tailors

PENDOZI STREET

Repairing and Pressing promptly attended to.

Sutton's Seeds

ORDERS TAKEN NOW FOR

Cut Flowers
Carnations
Chrysanthemums
Violets

H. LYSONS

Kelowna. Greenhouse.

A "Want" ad. in the Record is a sure dividend-paying investment.

D. W. Crowley Co.
Kelowna Ltd.

Wholesale & Retail Butchers

Goods delivered to any part of the City

We give our prompt attention to mail orders

Phone 12

At the Opera House

"Forty-Five Minutes From Broadway"

No more pleasing announcement could be made, in a theatrical sense than that Geo. M. Cohan's New York musical comedy success, "Forty-Five Minutes From Broadway," will visit the Kelowna Opera House on Wednesday September 13th.

It is a girly show, full of good comedy and catchy music, and affords an evening's entertainment that no theatregoer should miss.

The action of the comedy is laid in the long suffering village of New Rochelle--just forty-five minutes from Broadway. There the merry, merry villiagers congregate at the depot to see the train go through, which by the way, is their greatest form of dissipation, except when in honor of some great event, some "liveone" bups an ice cream soda.

The leading comedy character is that of "Kid Burns," an ex-pugilist who comes out to New Rochelle to act as secretary to his old friend Tom Bennett. Bennett is celebrating the recent demise of a rich uncle, a former resident of New Rochelle, who dies without leaving a will--at least that's what everyone thinks. The will is finally found, and with its finding comes the big surprise. Mary, the housemaid and not Tom Bennett, the nephew, is the beneficiary. Now Mary gives up the money and all it could bring, in order to remain with Kid Burns, forms one of the prettiest little episodes ever incorporated into a musical comedy.

Among the half score of exquisite song numbers are:--

"45 Minutes," "So Long Mary," "What's The Use," "I Want to be a Popular Millionaire," "Retiring From the Stage," "Mary's a Grand Old Name."

The comedy is divided into three acts, and each setting is carried in its entirety.

THE COST OF A NAVAL BATTLE

A man who says he has gone into the subject carefully, estimates that a sea battle would cost in ammunition alone at least $6,000,000 an hour. A single shot from a 14-inch gun, such as the new American battleships "New York" and "Texas" and the future Dreadnoughts will use, costs $600, and two or three shots may be fired every minute; while shots from lesser guns will be fired with greater rapidity.

IN THE DRY BELT

"Uncle John" Cannon, at a dinner in Washington, said of an opponent: "His arguments are as dry as the climate of West Australia. I met a man from West Australia and he told me that water was so scarce that nobody even washed except when it rained. He said that a West Australian would often, seeing clouds in the sky, strip and cover himself with a thick layer of soap in preparation for the downpour, and then, by Jove, the clouds would drift away, the sun would blaze forth in a blue sky again, and there would be nothing for the poor fellow to do but scrape off the soap with a knife, dress, and go back to work again."

THE HEAD OF THE HOUSE

"Is your husband at home?"

"Yes; what do you want with him?"

"I'm—er—revising the voting list, and I just wanted to inquire which party he belongs to."

"Do yer? Well, *I'm* the party wot 'e belongs to."

—The "Tatler."

Diarrhœa is always more or less prevalent during September. Be prepared for it. Chamberlain's Colic Cholera and Diarrhœa Remedy is prompt and effectual. It can always be depended upon and is pleasant to take. For sale by all dealers.

ERSKINE & CAMPBELL

Builders and Contractors.

Plans & Estimates Furnished

Residence, Park Ave.

P.O. Box 75.

VARIETIES IN CHEESES.

Parmesan Is So Hard That Cutting Is Practically Impossible.

The difference in cheeses is sometimes confusing to those who have not access to a large market. Edam, pineapple, Parmesan and Roquefort are hard cheeses, Neufchatel, cream and cottage cheeses soft. Genuine cream cheese is made from a rich cream thickened by souring or from sweet cream thickened rennet. Neufchatel is a soft rennet cheese made from cow's milk either whole or skimmed. Cottage cheese is made from sour milk without the use of rennet. Roquefort is a hard rennet cheese made from the milk of sheep, the name being derived from the village of Roquefort, in the southeastern part of France, where the cheese is ripened in caves or natural caverns. Edam is a hard rennet cheese produced in Holland and is made from unskimmed cow's milk. Parmesan is an Italian cheese known for centuries in that country as Grana, the term referring to the granular condition of the cheese. It is so hard cutting is practically impossible, and we get it in this country grated in bottles. This cheese is made from skimmed milk. Pineapple cheese is said to have originated in Litchfield county, Conn., and is a hard rennet cheese made from cow's milk. The flavor of different cheeses is given by the method of ripening, due to the action of bacteria.

Hard and soft cheeses differ mainly in the fat constituents and methods of manufacture, but most of all in their keeping quality, the hard cheeses keeping for a protracted time.—Good Housekeeping.

MAKING A PICTURE LOVER.

A Cynical and Caustic Fling at the English Art Patron.

The general art patron in England is a brewer or distiller. Five and forty is the age at which he begins to make his taste felt in the art world, and the cause of his collection is the following or analogous reason. After a heavy dinner, when the smoke cloud is blowing lustily, Brown says to Smith: "I know you don't care for pictures, so you wouldn't think that Leader was worth £1,500. Well, I paid all that and something more, too, at the last academy for it." Smith, who has never heard of Leader, turns slowly round on his chair, and his brain, stupefied with strong wine and tobacco, gradually becomes aware of a village by a river bank seen in black silhouette upon a sunset sky. Wine and food have made him happily sentimental, and he remembers having seen a village looking very like that village when he was paying his attentions to the eldest Miss Jones. Yes, it was looking like that, all quite sharp and clear on a yellow sky, and the trees were black and still, just like those trees. Smith determines that he, too, shall possess a Leader. He may not be quite as big a man as Brown, but he has been doing pretty well lately. There's no reason why he shouldn't have a Leader. So irredeemable mischief has been done at Brown's dinner party. Another five or six thousand a year will exert its mighty influence in the service of bad art.—George Moore.

Proper Breathing.

To breathe properly take a deep, slow breath, another and another. Put both the hands on your ribs and see how they expand and contract as you breathe in and out. Put one hand on the low ribs in front and the other opposite it on the back. Feel how the back swells as you breathe. There is a powerful muscle called the diaphragm that divides the chest from the abdomen. As the heart and lungs are in the chest, the diaphragm may be called the floor of the chest. It is fastened to the backbone, the ribs and the sternum, or breastbone. And when people speak of diaphragmatic breathing they mean just what we are doing now—filling the lungs with air and emptying them by the expansion and contraction.—Boston Herald.

Our First Cup of Tea.

The first cup of tea made in this country was brewed on the Shapleigh estate in Eliot, N. H., it is said, early in the seventeenth century. Nicholas Shapleigh of England, a rich tea dealer, fitted out an expedition in 1623, placed his son-in-law in command and directed him to explore a portion of the new world. The son-in-law landed at Kittery Point, and two years later Nicholas settled in what is now Eliot. The estate is still owned by his descendants.—Boston Globe.

Old Acquaintances.

"Mrs. Von Queer says that in a previous existence she was a stray cat in a medieval alley."

"That's funny. I wonder if she recalls the gentleman in the purple velvet doublet who opened the casement in the castle tower and flung a bootjack at her! That was me."—Cleveland Plain Dealer.

Her Joy.

"How did you get along at the card party?"

"Fine. My husband lost five games that he couldn't blame me for."—Detroit Free Press.

A Genial Reply.

Mrs. Wiggs—John, what is an absolute vacuum? Wiggs—An absolute vacuum, my dear, is something that exists only in your mind.—Chicago News.

Not His Style.

"I thought you said the colt could win in a walk?"

"Well, they went and entered him in a running race."—Washington Herald.

PROFESSIONAL AND BUSINESS CARDS

BURNE & TEMPLE
Solicitors,
Notaries Public,
Conveyancers, etc.
KELOWNA, :: B.C.

R. B. KERR
Barrister
and Solicitor,
Notary Public.
KELOWNA, :: B. C

C. Harvey, B.A., Sc., C.E., D.L.S., B.C.L.S., and B.C.L.S.
CHARLES HARVEY,
CIVIL ENGINEER and LAND SURVEYOR.
Kelowna, B. C.
Phone 147. P.O. Box 231

RICHARD H. PARKINSON
BRITISH COLUMBIA LAND SURVEYOR,
CIVIL ENGINEER
P.O. BOX 137 KELOWNA

Dr. J. W. Nelson Shepherd
DENTIST
P. O. Box 146 'Phone 56
Corner Peneozi Street and Lawrence Avenue.

COLLETT BROS.
LIVERY AND DRAY
Horses bought and sold on commission. Dray meets all C.P.R. boats. All kinds of heavy team work. 'Phone 20.

JOHN CURTS
CONTRACTOR & BUILDER
Plans and Specifications Prepared and estimates given for public Buildings, Town and Country Residences
JOHN CURTS, KELOWNA
PHONE No. 93

Miss P. LOUISE ADAMS, A.T.C.M.
Scholarship Graduate in Piano and Teacher's Course of Toronto Conservatory of Music, Will receive Pupils for
PIANOFORTE TUITION
At the Studio,
Lawrence Avenue, off Pendozi Street.
Address - - Post-Office, Kelowna.

MONEY TO LOAN
On improved property also other securities
G. A. FISHER
ROOM 4 KELLER BLOCK
Fire, Life, and Accident Insurance.

THOMAS. P. HILL
BANKHEAD,
Planting, Pruning, Spraying Etc.
P.O. Box 174, Kelowna.

W. T. ASHBRIDGE
CIVIL ENGINEER
Assoc. Mem. Can. Soc. C. E. Graduate Toronto University
Waterworks and Sewerage Systems, Pumping and Lighting Plants, Concrete Construction, etc.
KELOWNA, :: B. C.

A. J. CLARKE
ARCHITECT
Architectural Work, Designing, Estimating and Superintending
P. O. Box 217 Kelowna.

AUTOMOBILE HIRE
A. E. BOYER
Wishes to announce that his Car is at the disposal of the public reasonable rates per hour or per trip.

HARRY WILKINSON
Auditor and Accountant
Books written up and examined.
Balance Sheets, Trading, and Profit and Loss Statements prepared.
Systems installed
Kelowna, B.C.

Manicuring, Hairdressing, Scalp Treatment, Facial Massage, Shampooing.
Miss D. E. SIMPSON
Will Call at Residence.
Leave orders at Milliner Store, Keller Block.

PIANOFORTE
MR. HAROLD TOD BOYD
Exhibitioner Royal College of Music, and lately with Kendrick Pyne, Mus. Doc., Organist of the Cathedral, Manchester, Eng.,
RECEIVES PUPILS
At the Studio, Trench Block, Kelowna.
Music of every description supplied.
New term begins September. P.-O. Box 374

"I have a world of confidence in Chamberlain's Cough Remedy for I have used it with perfect success" writes Mrs. M. I. Basford, Poolesville, Md. For sale by all dealers.

THE
ROYAL BANK OF CANADA

165 Branches in Canada,
36 OF WHICH ARE IN BRITISH COLUMBIA.

Capital Paid Up - - -	$6,200,000
Reserve and Undivided Profit -	$7,200,000
Aggregate Assets - - -	$102,000,000

Savings Bank Department.
Interest allowed on Deposits.
BANK BY MAIL.

H. F. REES, Manager. KELOWNA, B.C.

CLOTHING
CLEANED, PRESSED and REPAIRED

Ladies and Gentlemen,—
For some time past you have had to send your suits and fancy dresses to Vancouver to be cleaned. Why do this when you can get it done right at home? Also Hats, Ties, Fancy Neck Wear, Furs, and any length Glove cleaned for 15c. Also all small repairs done free of charge.

Office opposite "Courier" Office.

Detroit Cleaners and Pressers.
R. S. FORD - Proprietor
Office Hours: 8 a.m. to 9 p.m.

S. GRAY

Portrait Photographer

Studio open Thursday, Friday, and Saturday.

Rowcliffe Block

We have exceptional facilities for the production of the best kinds of

COMMERCIAL PRINTING

Give us a look in, or phone 94.

Record
JOB PRINTING DEPT.

THE ORCHARD CITY RECORD

Published every Thursday at the Office, Kelowna, B.C.

JOHN LEATHLEY, Editor and Proprietor.

Subscription $1.50 per annum.
To United States $2.00 per annum.
Advertising rates upon application.

Canada's Lumber Output

The total lumber cut of the Dominion of Canada for 1910 has just been compiled by the forestry branch. Reports were received from 2,763 firms operating sawmills, which is nearly 700 more than reported last year. Thus the 1910 report is a better estimate of the actual lumber production than ever before. Nearly five billion feet of lumber was cut during 1910 throughout the nine provinces of Canada, which represents a total value to the country of seventy-seven and a half million dollars. This is about fifteen million dollars more than the value of the 1909 lumber cut.

Ontario, as in former years, holds the premier position as a lumber province. Its forests are made up of diversified species which enable it to produce one-third of the lumber for the Dominion. British Columbia, however, will soon take Ontario's place from predictions made on the 1910 report. In 1909 the western province produced a trifle over half as much lumber as was cut in Ontario, while for last year the amounts returned from the two provinces were practically the same.

Although one-quarter more lumber was cut in Quebec in 1910 than in the year previous, the increase was not sufficient to maintain it in second place of importance, which position was usurped by British Columbia. The remaining provinces, New Brunswick, Nova Scotia, Saskatchewan, Alberta, Manitoba and Prince Edward Island, cut lumber in the order of importance given, but together supply only one-sixth of the amount for Canada.

There are two sides to every question—yours and the wrong one.

The Training of the Young Horse

There is nothing more important in the education of young harness horses, says "Argus," in "Farm and Home," than that they should be taught to start off smoothly. Very commonly they are apt to jump forward into the collar with a jerk, a habit which ought to be consistently checked from the first, trivial though it may seem; otherwise it tends to make them unsteady, and in the case of high-mettled animals sometimes becomes so ingrained after a time that it is difficult, if not impossible to eradicate. Neglect to attend to this fault in the earliest stages may even result in the horse developing a propensity to balk, for in jumping impetuously into its collar it receives a sharp check which irritates it, and may render it disinclined to face the collar properly. This is a potent cause of the vice of balking, fortunately a comparatively rare one, for of all the faults of temper and vice horses are subject to, none is so bad to deal with or so damaging to a horse's usefulness, at least for harness purposes, as this.

In order to train the young animal to habits of complete steadiness in harness, it is desirable that it should, from the outset, be accustomed to stand quietly for some moments, and without attempting to move off, after the driver has taken his seat. Once taught to do this, they will but very rarely give any trouble in that direction afterwards. Many horses prove themselves a nuisance owing to their impatience to be off, and commencing to fidget immediately they feel the driver grasp the reins, that they can with difficulty be restrained from starting off before he is properly settled in his seat, and this most objectionable fault is invariably induced by bad training, and with proper care is avoidable.

Dr. MATHISON
Dentist
Kelowna, - - - - B. C.

Kelowna Opera House.

ONE NIGHT ONLY.

Wednesday, Sept. 13th

Geo. M. McCohan's

Greatest Musical Comedy Success

45 MINUTES FROM

BROADWAY

With a Star Cast, and

The Blue Ribbon Ponies.

Prices, $1.50 and $1.00.

Seats on sale at Crawfore's.

Come to us
EYRE & CUTBILL
SPOT CASH STORE
We Save You Dollars

No. 1 BALED TIMOTHY
Five tons at $24.50 per ton
One ton at $25 per ton
Half ton at $25.50 per ton
Less than ton lots at $26

Tobacco Building, near Racecourse

RESTAURANT.
Good meals to be had.
Closes Tuesdays and Thursdays, at 9 p.m.
Misses Laidlaw.
Corner Water St. and Lawrence.

ICE FOR SALE
Delivered anywhere in town
1c. per lb.
Apply
A. R. Davy,
Phone 137

KELOWNA-WEST BANK
STEAM FERRY
Prices Quoted to Any Point on the Lake
Ferry to Bear Creek every Friday.
E. E. HANKINSON.
P.-O. Box 70.
'Phone No. 108. Resid. 'Phone, 105.

G. H. E. HUDSON
Landscape and Portrait Photographer
Largest Studios in the Interior
Portraits by appointment.
Pendozi Street - Kelowna
Smith Street - Penticton

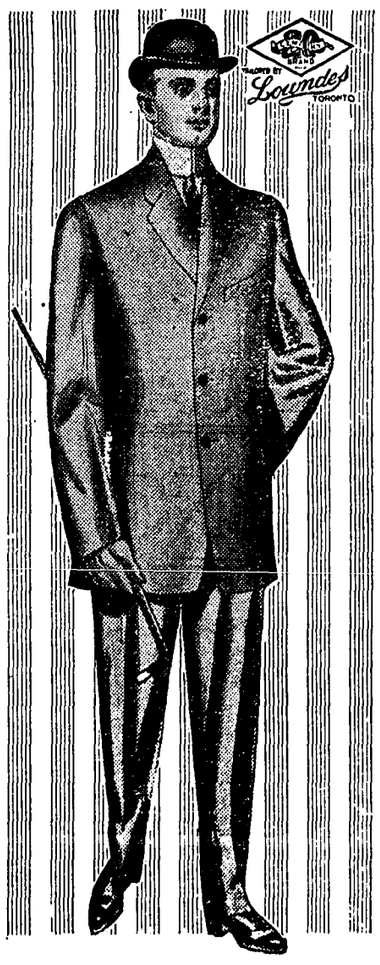

The Measure of a Man

There is a "Trinity of Refinement" which you should insist on at all costs in the clothes you buy:

STYLE, QUALITY AND SERVICE

Some manufacturers have insisted on one thing, some on another. In "20th-Century Brand" bench-tailored clothes you will find an equal distribution of all three—**STYLE** for the man who likes to feel himself "**up to the minute**" in the garments he wears; **QUALITY** for the man who wants to know that the tailoring and material in his clothes are above reproach; **SERVICE** for the man with a sense of reasoning who insists on **100** per cent. wear in everything he buys.

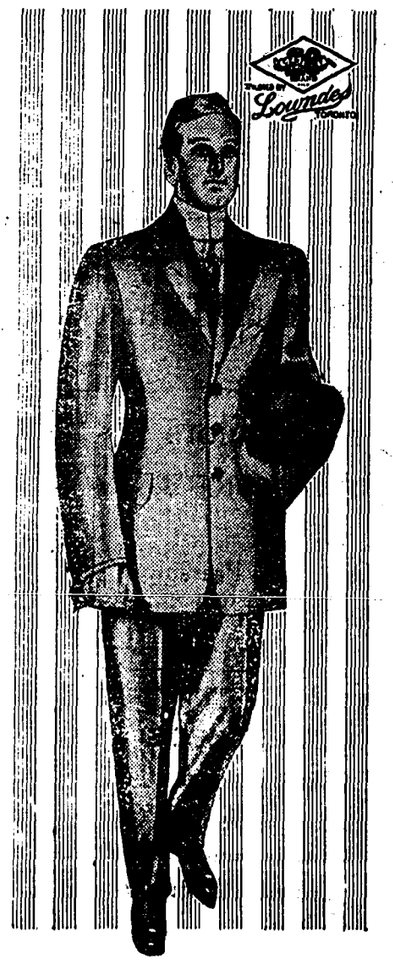

SOLE AGENTS

The Eppo Underskirt
The altogether new idea in underskirts. The idea is a petticoat made only in one size, and that size to fit every waist from 20 to 28 inches. There are no *strings*, no buttons, and no fullness at the waistline. A skirt that fits perfectly.
Good assortment of colors and qualities from **$1** to **$10.**

New Fall Waists and Waistings
Fancy Delaines by the yard and made up in pretty Waists.
New ranges of nicely-tailored Waists.
Ladies' Sweater Coats, with caps to match. Finely knit. All colours.
Motor Veils and Veilings.
Something new and nice in Head Dress for the "Kiddies."

Phone 22

LEQUIME BROS. & Co.

Established 1850.

Phone 22

PHONE 150

DALGLEISH & GLENN

IMPLEMENTS FOR THE FARM AND ORCHARD

We carry only the best lines of these goods, which will give you satisfaction every time.

Buggies, Wagons, Democrats, &c.,
to suit all purchasers.

AUTOMOBILES

"The Mighty Reo"

has demonatrated its reliability and general efficiency times without number, and you cannot go wrong in investing in this make.

The I.H.C. Roadster

is without doubt the car for the farmer. Easy to handle and always ready. The price, too, is moderate. Come and let us show you.

AUTOMOBILES FOR HIRE

:: *FEED* ::

Hay, Oats, Bran, Wheat, Barley, and Oat Chop.

DALGLEISH & GLENN,
Dealers in Farm and Orchard Implements
Pendozi St. and Lawrence Avenue.

R. C. REED
Phone 118

Kelowna Manufacturing Company

Funeral Directors and Embalmers.

We have a large consignment of the latest lines of Picture Moudings JUST IN.

Now is your time to get all your Picture Framing done, at prices that DEFY COMPETITION.

Satisfaction Guaranteed. Office Phone, 85

GLENMORE FRUIT LANDS

Situated within one half mile of town, and being about 100 feet above the lake, it commands a beautiful view of the town, lake and surrounding country.

Ideal Fruit Soil. Abundance of Water. Close to Town and Market.

There is only one GLENMORE. Don't miss the opportunity of selecting a few acres of this desirable property.

If you wish a cheap building lot or an acre of land call on us and we will show you our sub-division

WOODLAWN

Just four blocks from the centre of the town. Prices low. Terms easy, monthly payments if so desired.

Fire Insurance
We represent only the best board companies.

The Central Okanagan Lands, Ltd.
KELOWNA, B.C.

- Provincial and General News -

The artillery contests at Freshwater, Isle of Wight, resulted in a handsome victory for the Canadian team, commanded by Captain Harris, of Victoria B. C. In addition to the Canadian garrison, five other companies were entered, including the First Sussex, the North Scottish, the East Riding, the Dorsetshires, and a team from Glamorgan, Wales. The firing took place at a moving target at sea, towed across the firing line at a range of from four to five thousand yards and at a speed of about eight to ten knots.

The Vancouver building records for August show greater in amount than the combined figures of Seattle Spokane, Tacoma and Victoria. The figures totalled $1,449,939.

As an inducement to its members to keep nothing but pure bred stock officers of the British Columbia Pure Bred Stock Association state that a special rate has been secured from the C. P. R. on all pure bred stock shipped between points in British Columbia. The association itself is also prepared to make a grant of 50 per cent. of the cost of transporting pure bred stock in British Columbia.

The directors of the Grand Trunk Pacific Railway have declared a dividend at the full rate of 5 per cent. per annum on the first and second preference stocks in respect fo the six months ending June 30, 1911, leaving £111,700 to be carried forward, or £900 less than the corresponding figures twelve months ago.

Indians of Fort George have signed a deed consenting to sell the reservation to the Grand Trunk Pacific Railway. The company have yet to obtain from the Provincial government a quit claim to the reversionary rights of the province. This means that Fort George will become a divisional point on the Main line of the transcontinental.

It is the intention of the Provincial government to at once proceed with the erection of the new courthouse at Vernon, tenders for construction of which are to be received by the Minister of Public Works up to noon on the 21st inst.

In Rossland the hotels pay a license of $300 a year, and the saloons $600. With a view to weeding out the poor ones, the license will be raised next Janurary.

Word of third outbreak of dreaded foot and mouth disease, in England reached the department of agriculture. The disease has been found in Derbyshire, a long way from the scene of the first and second outbreaks in Middlesex and Sussex. The result, so far as Canada is concerned, will be the maintainence for a considerable time of restrictions imposed at the time of the first outbreak affecting cattle, sheep and swine.

Owing to the drouth and the scarcity of the necessaries of life in parts of India, the king has approved the curtailment of the Delhi durbar programme. This will mean that the military manœuvres will be abandoned and the attendance at the durbar reduced.

Mr. Pierpont Morgan now owns a lock of Marie Antoinette's hair set in a crystal and silver mount.

An estimate of crop conditions throughout Alberta shows a wheat yield of 32 bushels. The highest is 60 bushels on irrigated lands. The oat yield of 65 bushels per acre is almost unprecedented. Barley will run about 38 to 40 bushels to the acre, so it is estimated. Flax, which is confined to but a few sections, will average between 18 and 19 bushels, a very good crop.

The assertion that women passengers make away with an average of $21,120 worth of towels a year is made by Southern Pacific Railway officials in San Francisco.

A German officer is standing trial in Britain on a charge of representing his government in trying to gain information of Britain's naval plans regarding Morocco.

Premier McBride made the announcement the other day that the new provincial university at Point Grey would be ready for the reception of students by 1913.

Enderby is making an effort to organize a troop of B.C. Horse.

Plans are being prepared for a new steam laundry in Vernon.

The auxiliary schooner "Advocate," built a year ago for the packet service between Lunenburg and Halifax, is now a part of the Canadian navy. She is at the dockyard at Halifax and the work of transforming her into a school ship will be done as quickly as possible. The schooner will be used for the cadets to give them an opportunity to learn seamanship. It is impossible to give the cadets a complete training in one big warship, and the little schooner will serve the purpose well. Sleeping berths, dining-rooms, &c., will be built in the space formerly occupied by the cargo.

The Prince of Wales has joined the battleship "Hindustan" as a midshipman, and takes upon himself the duties and responsibilities of an officer in his majesty's fleet.

Another world's eating record is claimed by Charles W. Glidden, of Lawrence, who sat down at a restaurant at Boston, Mass., and devoured 58 ears of corn in an hour and 55 minutes. The previous record is claimed by one Dugan of New York, who ate 51 ears. Mr. Glidden is ready to meet all comers. He keeps in condition by eating sparingly of prunes, ice cream and oranges.

When the Duke of Counaught arrives about the middle of October to take his position as Governor-General of Canada, he will be greeted by 3,000 veterans of the Fenian Raid of 1866-7.

In Welland, Ont., both candidates for the coming election are liberals. One is a supporter of the reciprocity agreement while the other opposes it. The conservative candidate retired in favour of the anti-reciprocity liberal.

His Majesty is anxious to decorate General Booth. The general has hitherto refused all titular distinctions, and the difficulty is to discover an order or decoration which he will accept.

For bowel complaints in children always give Chamberlain's Colic, Cholera and Diarrhœa Remedy and Castor oil. It is certain to effect a cure and when reduced with water and sweetened is pleasant to take. No physician can prescribe a better remedy. For sale by all dealers.

As usually treated, a sprained ankle will disable a man for three or four weeks, but by applying Chamberlain's Liniment freely as soon as the injury is received, and observing the directions with each bottle, a cure can be effected in from two to four days. For sale by all dealers.

We have opened this month Two Cars of

FURNITURE

and have another on the way with no place to store it.

In order to make room we have started a

CASH SALE

from August 15th to September 15th.

SAMPLE PRICES

Iron Beds	$ 3.50
Solid Oak Extension Tables	13.00
Dressers and Stands with Bevel Plate Mirrors	12.50

EVERYTHING SLAUGHTERED NO RESERVE

PRICES: "SPOT CASH."

- Kelowna Furniture Company -

CLOCKS! CLOCKS!

Made in Canada and sold with our absolute guarantee.

Kitchen Clocks, Mantel Clocks, Bedroom Clocks, Office Clocks and Hall Clocks.

We are headquarters for first-class Watch, Clock and Jewellery Repairing, and all work is absolutely guaranteed. Clocks called for and delivered when finished. Come in and examine our new and up-to-date line of Jewelry, Cut Glass and Silverware. A share of your custom solicited.

W. M. PARKER & Co.,
Watchmakers and Jewelers,
P.O. Box 316 Spedding Block.
All work absolutely guaranteed.

Rough and Dressed Lumber.

Shingles, Siding, Doors, Windows, Mouldings, Etc.

Kelowna Saw-Mill Company, Limited

FINE BUILDING LOTS

In Marty Subdivison on Pendozi Street, with building restrictions, size 68 x 121,
Prices from $350 to $650, easy terms.
Building Loan arranged for purchaser.

We have funds available for Mortgage Loans, and the purchase of Agreements of Sale.

HEWETSON & MANTLE.

P. BURNS & Co., Ltd.

Wholesale and Retail
MEAT MERCHANTS

Fresh Meat Daily
Full supply of Hams and Bacon
Fresh Fish in season

W. LUDLOW, Manager
KELOWNA
Phone 135

AUTOMOBILES and MOTOR BOATS

backed by a reputation which is the envy of the trade.

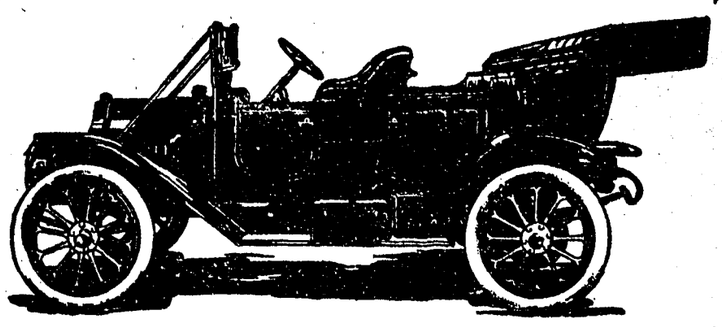

Call and see the stock carried by

S. T. ELLIOTT
Agent - - Kelowna, B.C.

THE
STORE OF PLENTY

Now is the time to buy your Fruit Jars for Preserving. We have a well-assorted stock of all kinds at prices that cannot be beaten.

Improved Gem Jars, Pints, $1.00 doz.
" " " Quarts 1.35 "
" " " Hf-Gl. 1.65 "

Schram Jars (guaranteed to give satisfaction).
" " Pints, $1.25 doz.
" " Quarts 1.50 "
" " Hf-Gl. 2.00 "

Economy Jars (the kind with the wide mouths).
" " Pints, $1.50 doz.
" " Quarts 1.75 "
" " Hf-Gl. 2.25 "

Jelly Glasses, with Covers, 75c. doz.
Economy and Schram Jar Tops.
All kinds of fruit to put in the jars and pure cane sugar to keep it good.

Also everything in the line of choice Groceries.

We Want Your Orders.

K. F. OXLEY

Phone 35 Phone 35

Store open every evening for Ice Cream only

WANTED!

2 Cents per word, first insertion and 1 Cent per word each subsequent insertion, minimum 25 Cents.

NURSING

Experienced, moderate terms. Address, Mrs. C. Pitt, Rutland.

FOR SALE

Mr. Boyer Snr. has 5 or 6 small, but very desirable Properties for sale, situated in and just outside the city limits. 17tf

ROOMS AND OFFICES TO LET

Modern, hot water heating, electric light, city water. Apply Morrison Thompson Hardware Co.

FOR SALE

Registered thoroughbred race Mare in foal to imported thoroughbred stallion. Absolutely sound; 7 years of age. Price reasonable. For further particulars apply Kelowna Livery and Horse Exchange. 36tf

LAUNCH FOR SALE

Brand new, 17ft. 6 h. p. double-cylinder Robert's Motor, has every convenience. Satisfactory a speedy boat. Will be sold cheap. Apply, J. R. Campbell, P. O. Box 160, Kelowna. 38t.f.

FOR SALE, CHEAP

Bay Mare. Thoroughly broken to ride or drive. Perfectly gentle. Three years old. Apply P.-O. Box 155, Kelowna. 39-42

MILK COWS FOR SALE

These are first-class stock, specially selected for the dairy business. Those advertised last week sold; fresh stock on hand. Apply R. E. Harris, Hawksdale Ranch. 40tf.

NOTICE

Will parties who took away row-sail boat from beach opposite Mr. Armstrong's motor launch kindly return same right away to save further trouble. John Laidlaw, Pendozi Street, Kelowna. 41

HAY FOR SALE

First-class Timothy, in large or small quantities. Apply P.-O. Box 236, Kelowna. 41-4

SECOND-HAND BOOK WANTED

Mr. H. Bartholomew is desirous of buying for cash Prof. Drummond's "Natural Law in the Spiritual World." 41

Buy it now. Now is the time to buy a bottle of Chamberlain's Colic, Cholera and Diarrhoea Remedy It is almost certain to be needed before the summer is over. This remedy has no superior. For sale by all dealers.

A well-known Des Moines woman after suffering miserably for two days from bowel complaint, was cured by one dose of Chamberlain's Colic, Cholera and Diarrhoea Remedy. For sale by all dealers.

The Churches

ANGLICAN

St. Michael and All Angels' Church.

Holy Communion, first and third Sundays in the month at 8 a.m.; second and fourth Sundays, after Morning Prayer.

Litany on the first and third Sundays.

Morning Prayer at 11 o'clock; Evening Prayer at 7:30.

REV. THOS. GREENE, B. A., Rector.

PESBYTERIAN

Knox Presbyterian Church, Kelowna.

Morning Services at 11 a.m.; evening services at 7:30 p.m. Sunday School at 2:30 p.m.

Weekly Prayer Meeting on Wednesdays at 8 p.m.

Benvoulin Presbyterian Church.

Afternoon service at 3 p.m. Sunday School at 2 p.m.

REV. A. W. K. HERDMAN, Pastor.

METHODIST

Kelowna Methodist Church.

Sabbath Service at 11 a.m. and 7:30 p.m.

Sunday School at 2:30 p.m.

Midweek service Wednesday at 8 p.m.

REV. J. W. DAVIDSON, B.A., B.D., Pastor.

BAPTIST

Kelowna Baptist Church, Ellice St.

Sabbath Services at 11 a.m. and 7:30 p.m.

Sabbath School at 10 a.m. All welcome.

Wed . 7.30. Rev. D. J. Welsh, Pastor.

Lodges

MODERN WOODMEN OF AMERICA

KELOWNA CAMP 14398

Lodge meetings held in the old School-house 1st and 3rd Monday in each month.

P. BROOKE, Clerk.

KELOWNA HOSPITAL.

Donations of vegetables, fruit, dairy produce, eggs etc. will be gratefully received at the Kelowna Hospital. If more convenient same may be left at the shop of Messrs. Crowley Co; Ltd.

"HOSPITAL INSURANCE."

The Kelowna Hospital Society have an Insurance in force which they wish to bring before the notice of the public.

For the sum of $10 bachelors or married men may obtain a Hospital Insurance Ticket which entitles the holder to Free Hospital Attendance for one year from date of issue for any sickness or accidents except contageous or infectious diseases, which are not be admitted to the hospital. Applications for tickets or for further information should be made to the secretary, Room 1, Keller Block, or P.O. Box 275, Kelowna, B.C.

DISSOLUTION OF PARTNERSHIP

NOTICE is hereby given, that the partnership heretofore subsisting between the undersigned, under the firm name of Harvey & Moorhouse, Civil Engineers and Land Surveyors, has this day been dissolved. All claims against the partnership must be sent in within one month of this date, either to Charles Harvey, C. E., Kelowna, B.C., or to Bernard A. Moorhouse, C. E., Penticton B. C.

Dated at Kelowna, B. C., the 19th day or August, 1911.

Witness:
R. B. KERR. CHARLES HARVEY.
B. A. MOORHOUSE

WATER NOTICE

Osoyoos Division, Yale District.

Notice is hereby given that an application will be made under Part V. of the "Water Act, 1909," to obtain a license in the Osoyoos Division of Yale District.

a. The name, address and occupation of applicant.—Oskar Tress, gardener.

b. The name of the lake, stream or source.—Joe Ritch Creek, a branch of Mission Creek.

c. The point of diversion.—About 250 chains from its mouth.

d. The quantity of water applied for.—1 cubit foot per second.

e. The character of the proposed works.—Ditch.

f. The premises on which the water is to be used.—Preemption No. 5,891.

g. The purposes for which the water is to be used.—Irrigation.

h. If for irrigation, describe the land intended to be irrigated, giving acreage.—Preemption No. 5,891, 160 acres.

i. Area of Crown land intended to be occupied by the proposed works.—None.

j. This notice was posted on the 5th day of September, 1911, and application will be made to the Commissioner on the 5th day of October, 1911.

k. Give the names and addresses of any riparian proprietors or licensees who or whose lands are likely to be affected by the proposed works, either above or below the outlet.—None above, Chriss Schramm, and Wm. Preston, below.

OSKAR TRESS,
Kelowna, B.C.

An ordinary case of diarrhœa can, as a rule, be cured by a single case of Chamberlain's Colic, Cholera and Diarrhœa Remedy. This remedy has no superior for bowel complaints. For sale by all dealers.

NOTICE TO CONTRACTORS

BLACK MOUNTAIN SCHOOL

SEALED TENDERS, superscribed "Tender for Black Mountain School," will be received by the Hon. the Minister of Public Works, up to 12 o'clock noon of Thursday, the 21st day of September, 1911, for the erection and completion of a two-room frame school-house, with concrete basement, at Black Mountain, in the Okanagan Electoral District, B.C.

Plans, Specification, Contract, and Forms of Tender may be seen on and after the 1st day of September, 1911, at the offices of the Government Agent, Vernon; Chas. H. Leathley, Esq., Secretary of the School Board, Rutland; and at the Department of Public Works, Parliament Buildings, Victoria.

Each tender must be accompanied by an accepted bank cheque or certificate of deposit on a chartered bank of Canada, made payable to the Hon. the Minister of Public Works, for the sum of $500, which shall be forfeited if the party tendering decline to enter into contract when called upon to do so, or if he fail to complete the work contracted for. The cheques or certificates of deposit of unsuccessful tenderers will be returned to them upon the execution of the contract.

Tenders will not be considered unless made out on the forms supplied, signed with the actual signature of the tenderers and enclosed in the envelopes furnished.

The lowest or any tender not necessarily accepted.

J. E. GRIFFITH,
Public Works Engineer.

Public Works Department,
Victoria, B.C., August 28th, 1911.

For bowel complaints in children always give Chamberlain's Colic, Cholera and Diarrhœa Remedy and Castor oil. It is certain to effect a cure and when reduced with water and sweetened is pleasant to take. No physician can prescribe a better remedy. For sale by all dealers.

DIRECT
IMPORTATION of
"K" BOOTS

We have just received from the makers in England a large shipment of these well-known Boots.

The reputation of the "K" Boots is one of the most valuable assets in the boot trade of this country to-day.

Men buy "K" Boots simply because they can absolutely rely on their reputation.

The Kelowna Outfitting Store
W. B. M. CALDER
Proprietor.

PUBLIC HIGHWAYS.
PROVINCE OF BRITISH COLUMBIA.

Notice is hereby given that all Public Highways in unorganized Districts, and all Main Trunk Roadsi n organized Districts are sixty-six [66] feet wide, and have a width of thirty-three [33] feet on each side of the mean straight centre line of the travelled road.

THOMAS TAYLOR,
Minister of Public Works.

Department of Public Works,
Victoria, B.C., July 7th, 1911.

The People's Store

Phones: Grocery, 214 Dry Goods, 314 Office, 143

FRUIT FRUIT FRUIT

Now is the time to secure your fruit for Preserving and this is the PLACE to SECURE it.

Peaches
Pears
Plums
Prunes and
Crab Apples

Fresh every morning. Leave your orders early and avoid missing your winter preserves.

Pickles
Ripe Tomatoes
Green Tomatoes
Cauliflowers
Cabbages
Cucumbers

And everything necessary to make your winter supply of PICKLES.

THOMAS LAWSON, Ltd.

Headquarters for the Economical Buyer

20th CENTURY SHOE REPAIRING STORE

Next door to Crowley's Butcher Shop

Bring your old comforts and have them fixed up as good as new.

Agent for Okanagan Laundry.

Bouvette's Livery

Carefeul and prampt attention to all orders for
LIVERY, EXPRESS and DRAYING

Rigs for Hire turned out in good style.

BOUVETTE & SONS, Kelowna

J. M. CROFT
Bootmaker.
All kinds of Repairs

BERNARD AVENUE, KELOWNA.

GREAT WEST Woven Fence

THE BEST FENCE MADE

Prices given for fences erected complete

Agent:
A. E. CLARKE, Rutland.

Agent also for the famous
"DUXBAK" ROOFING
a durable and efficient covering.

S. GRAY

Portrait Photographer

Studio open Thursday, Friday, and Saturday.

Rowcliffe Block

Geo. DAVIS

BARBER SHOP

Haircutting, Shaving, Shampooing, etc.

BERNARD AVENUE
(Bouch's Old Stand)

Dug Wells v. Drilled Wells.

The importance of a clean wholesome water supply to the farmer cannot be overestimated. Water is such a constant need of every-day life, and enters so much into every domestic and farm operation, that without a splendid supply life becomes a burden.

Not only is it necessary to have an abundant supply, but it must be pure. No precaution is too great to ensure this purity of the domestic water supply, for the health of the entire family depends upon it.

The location of the well should be chosen with care, and above all it should be drilled. The dug well is a source of danger, uncertain in its supply, reeks with germs of typhoid and other fevers, requires cleaning for dead mice, rats, etc., annually, and surface drainage can never be cut off.

The drilled well cuts off snrface seepage is reliable in dry weather, often flows, needs no cleaning, the casing excludes all living animals and insects. There is no danger of anyone falling in, it can be put down at the back of the house, and is rapidly sunk to any depth necessary, and you need not wait for the water to settle. It is much cheaper than a dug well, and more certain in its results.

Mr. G. M. Dyer, of the B.C., Drilling and Dredging Co., is at present in Kelowna with an up-to-date portable steam well-drilling outfit, and will be glad to receive any enquiries. The cost is small, compared with the great advantages. No trouble to call and inspect location and give estimates.

Address correspondence to G. M. Dyer, Kelowna, B.C.