Advertise

And the world is with you; Quit and you stand alone. Circulation Highest, Rates Lowest.

THE Orchard City Record

Published at KELOWNA The Orchard City of British Columbia.

Library Legislative Assembly MAY 1 1911 VICTORIA, B. C.

Job Printing

Special Facilities for Executing High-Class Half-Tone and General Letterpress Work.

VOL. III. NO 22. KELOWNA, BRITISH COLUMBIA, THURSDAY, APRIL 27, 1911. $1.50 Per Annum.

Meeting of City Council

Council to Engage Engineer to Report on Sewage System - Land Offered for Sewage Farm - Night Watchman Asked For by Business Men

A meeting of the city council was held last Saturday evening as usual, with a full attendance. The minutes of last meeting were read and the following accounts referred to the finance committee for payment:

R. H. Parkinson, survey of park	$25 00
H. W. Raymer, rent of meeting hall	5 00
C. P. R., freight on packing	1 57
do. do. wire	1 47
Northern Electric Co., wire	49 13

A petition was read from W. Haug, The Kelowna Farmers' Exchange and the Kelowna Canning Co., requesting the city to place a hydrant midway between the railway track and the Farmers' Exchange.

Ald. Leckie pointed out that the city had at present no spare hydrants on hand, and that to send for single hydrants as required would make them come pretty expensive — about 30 per cent. more than if ordered in quantities.

After some discussion it was decided that the Water and Light Committee be authorized to procure a stock of hydrants to be placed as required.

The important question, a sewage system for the city, was broached when the following letter from the Kelowna Land and Orchard Co. was read:

To the Mayor and Aldermen of the City of Kelowna,

Gentlemen—

I am directed by the board of directors to offer to the city for the purposes of a sewage farm from 100 to 200 acres of land at the price of $200 per acre. This land is comprised in lots 34, 35, 36, 37, 38, 39, plan 186, and adjoins the land at present leased to the corporation.

This company contemplates spending considerable sums in improving this property, and should the work be commenced, the price per acre must be greatly augmented. The members of the Board, however, are desirous that the city should be offered this land in the first place, and at a reasonable figure, so that the corporation should have the chance of securing land suitable for a sewage farm in close proximity to the city bonndaries.

I am further to state that the offer will be left open for a period of three months from the date of this letter.

I am, gentlemen,
Yours obediently,
H. GRAHAM GORRIE,
Kelowna Land & Orchard Co., Ltd.

Some little discussion followed on the desirability of the city going into the question of a proper sewage system, and a motion was passed that steps be taken to secure the services of a competent engineer to report on a sewage system for the city.

Mr. R. B. Kerr, who was present said he was representing Dr. Moore on of the largest property owners on St. Paul street, and requested that immediate steps be taken to open up the street through to Bernard avenue. An expression of opinion had been received from Mr. L. G. McPhilips, K. C. who had been consulted on the matter. He had stated that the council could expropriate the land necessary to open up the street, and could assess the cost of the extension, including the cost of expropriation against all the property owners benefitted. The owner of the land expropriated could also be assessed, and required to assist in paying for the improvements.

The mayor assured Mr. Kerr that now the legal points respecting the city's position had been cleared up they would at once proceed to make arrangements for the opening up of the street. Ald. Jones was requested to take the matter up with Mr. Weddell.

Ald. Dalgleish referred to a number of applications for sidewalks which had been sent in to the council. He spoke strongly against the council constructing any more plank walks. Cement walks, he said, could be constructed for the same expense to the ratepayers as plank walks, and should last for twenty years. Ald. Cox agreed with Ald. Dalgleish.

The mayor pointed out that the petitions which had been presented were for plank walks, and they could not very well change without consulting the petitioners. He suggested that Ald. Dalgleish see those who had signed their names to the petitions, and get them, if possible, to change their request to cement walks. This Ald. Dalgleish undertook to do.

A formal motion was passed giving by-law 89, to regulate street sprinkling a first reading.

Ald. Dalgleish asked if it was not possible to avoid making pools of water and mudholes in filling the water tank. Some better way was needed. He had noticed that other cities had special contrivances erected for the purpose.

It was left for the committee to look into the matter and devise some better scheme.

The mayor mentioned that some of the business men had been asking for a nightwatchman, to be appointed, on account of a suspicion they had, that there was some person in town who was responsible for the frequent fires which started up. He had asked for the total assessment comprised within the fire limits, in order that a special levy might be made for the purpose of supporting a watchman. Before this could be done, however it was necessary that a petition be presented to the council representing not less than two-thirds of the assessed value. The council would then be able to proceed with the consideration of ways and means of making the appointment. It would need, he said, quite an addition to the taxes. On the present assessment of the city, one mill produced about $300. To keep a watchman would need at least three additional mills.

Ald. Leckie pointed out that the two worst fires we had experienced had taken place while there was an efficient night watchman employed. He did not cast any reflection upon the watchman but the circumstance went to show that the fact of having a watchman did not necessarily constitute a guarantee that fires would be prevented.

Ald. Copeland thought there was need for the services of a good detective. The business men might do well to get together and engage the services of a good man for a time.

The meeting then adjourned until Saturday next.

Royal Bank Building New Premises

Operations were commenced this week on the handsome new block which the Royal Bank are to erect on main street to the west of the Rowcliffe block. The structure, which is to be of brick, two storeys in height, will be entirely modern in construction, and judging from the blue prints, will be a considerable addition to the architectural features of the city. Mr. McLennan, of the firm of Coffin & McLennan, of Vancouver, who hold the contract, has been in town for some days, and already has a gang of men digging out the foundations.

Rev. and Mrs. H. P. Thorpe, who for the past ten months have been residents of Revelstokes, left this week for Victoria, where Mr. Thorpe has been called to act as assistant pastor of the first Baptist church. Mr. Thorpe explains that he had intended becoming a permanent resident of the city, but could not turn down such an excellent offer when presented to him. Mr. and Mrs. Thorpe leave behind them a host of good friends. —Revelstoke Mail-Herald.

Mr. McWilliams, of Summerland, was a visitor in town this week.

Public Meeting on Irrigation Problem

Another attempt to straighten out the difficulties and vexations of irrigation within the area covered by the city was made on Friday evening last, at a meeting called by the council at the request of a deputation which waited upon them at a recent session. The deputation had desired the council to assume control of the irrigation system within the city, and as this could not be done without the consent of all the land owners, it had been decided to call the interested parties together to find out, if possible, their wishes.

Mayor Sutherland, who presided, said he was interested personally not as a representative of the council, but as the owner of land in the city which required irrigating. He thought something should be done to relieve the difficulties of the present situation. The people on the outskirts of the city were paying large taxes because they happened to be in the city limits, and getting very little benefit from them. It was only right when an opportunity presented itself that the city should do something for them. They had contributed largely to the installation of the city's electric light and water plant, in which the outskirts were not much interested. The present meeting should make strong representation to the council for a grant to assist in working the irrigation scheme. The council would take no action themselves, but would be guided by the wishes of the people. He then declared the meeting open for discussion.

A long discussion of the problem ensued in which the already too well known difficulties of obtaining a satisfactory water service were reiterated. It was the unanimous opinion that something should be done, and that for the council to assume control was the most likely solution, but how this latter was to be accomplished, was a problem the meeting did not solve. It was pointed out that the city could not take over the system unless each individual owner of land in the city would assign his right in the water record to the council. Until this was accomplished the city was powerless to act.

A question was asked as to what the council proposed to do in the event of the city taking over the system. In reply the mayor stated that that was a question with which the present council could not deal. He doubted if any considerable expenditure on the irrigation system would be wise, as with the rapidly increasing population of the city, and the subdivision of the land into small lots, the necessity for irrigation would tend to diminish. For the present he advised that a committee be farmed to take charge of the scheme, and make application to the council for a grant to assist in putting the ditches into spape for the present year and to pay the expenses of a bailiff.

Eventually a motion was carried that the city be asked to make separate grants of money for the upkeep of the system on each side of the creek.

A committee consisting of Messrs Crowley, Copeland, and McLennan were appointed by the mayor to go over the system and estimate if possible the amount of money required to put the ditches and flumes into shape, and report to the city council.

Mr. Jas. Harvey, sr., left for California Wednesday morning on business, and will be absent two or three weeks.

Mr. C. A. Crosby, general supervisor of the British Columbia branches of the Royal Bank was in town this week on business. He was accompanied by Mrs. Crosby.

Mr. C.K.L. Pyman has purchased from Mr. D. Lloyd-Jones and Mr. A. Day a large block of land on the benches. The property consists of some 1,200 acres of fine agricultural land about 8 miles up Mission Creek.

District W.C.T.U. Convention

Successful Assembly of Women Workers in Kelowna

The annual convention of the Women's Christian Temperance Union took place Tuesday and Wednesday of this week. A large number of delegates from both up and down the lake came in by the boat on Tuesday.

The meetings, which were held in the Presbyterian church, opened Tuesday afternoon, Mrs. Lipsett, of Summerland, presiding.

Reports from local unions were received, and a paper on "Local Option" was read by Mrs. Wanless, of Summerland.

On Tuesday evening at 8 o'clock a mass meeting was held in the church. An address of welcome to the delegates was delivered by Mayor Sutherland. On behalf of the churches, the Rev. J. W. Davidson also welcomed the visitors. There was, he said, a magnificent inspiration behind the W. C. T. U. movement and its motto: "For God, and Home, and Country." There was a similarity of aim between the movement and the church. They stood side by side in their labours, and hence were doubly welcomed by the churches. The church, he said, in the course of his remarks, were at the present time giving more and more attention to the children of the nation. Like the W. C. T. U., the church was seeking to make it easier for boys and girls to grow up healthy, strong and noble. The church believed in the total prohibition of liquor traffic for the good of the nation. Womanhood, he said, seemed to have more backbone than manhood, employing, as it did, a brighter method in its work.

Mrs. Welsh, in an able and well prepared address, welcomed the delegates on behalf of the Kelowna branch. Mrs. Cox brought greetings from the Missionary Societies of the Methodist Church, while Miss Reekie brought similar words of encouragement from the Baptist Missionary Society.

Mrs. Watson, of Summerland replied on behalf of the W. C. T. U.

Glimpses of the world's W. C. T. U., was the title of an address given by Mrs. Hood of Summerland, who briefly outlined the history of the organization since 1873 and pointed out what was being accomplished in the protection of the home and the higher type of citizenship.

A lecture was to have been delivered by the Rev. G. O. Fallis, of Penticton, but owing to some misunderstanding, he did not arrive until the following day.

Solos were given by Mr. Harvey and Mrs. Thompson, and a reading by Mrs. Lipsett.

The sessions were continued on Wednesday morning, when a paper was read on "Women's Franchise" by Mrs. Doherty, of Vernon, also a paper on "Social Purity" by Mrs. Chambers, of Armstrong.

At noon the delegates were entertained at luncheon in the Sunday School Hall.

A brief session was held in the afternoon before boat time, when the officers for the ensuing year were elected as follows:

President—Mrs. Wanless, Penticton.

Vice-Pres.—Mrs. Chambers, of Armstrong.

Corres.-Sec. — Mrs. Fenner, of Summerland.

Rec.-Sec.—Mrs. D. H. Watson, Summerland.

Treas.—Mrs. Ball, Armstrong.

A paper on "Juvenile Work" was also read by Mrs. Fenner of Summerland.

The convention was attended by some eighteen or twenty delegates from outside points, and the meetings well attended throughout.

Keep Monday evening, May 8th, open for the McDonald Concert Company in Knox Church.

Regular Meeting of Board of Trade

The Board of Trade held its monthly meeting last night, the president, Mr. J. W. Jones in the chair. After the minutes had been read and adopted the usual batch of correspondence was dealt with.

Mayor Sutherland introduced a motion that the government be asked to establish a customs office at Kelowna. There were some 4,000 people in the Kelowna district which was quite sufficient to warrant the placing of an office here. He did not, in fact, know of any district with the same number of people which had not got one. Mr. R. B. Kerr also spoke on the matter, pointing out that it meant a good deal of loss and delay to the people of Kelowna to have to deal with a customs office in Vernon. The motion was carried unanimously.

It was also resolved to approach the provincial government to build a court-house here. The president mentioned that Judge Swanson had paid several visits to Kelowna and had always complained of the lack of accomodation here for the holding of a court.

Mr. Kerr recommended that government be advised not to build on the site of the present lock-up which was in a valuable business block, to which the presence of a lock-up would be a decided harm and hindrance. The government could sell the present site for a good sum, which would go a long way towards the expence of a new building.

A motion of Mr. McDonald's was also adopted, that the C. P. R. be asked to provide an unloading platform near their tracks, also a stock slip and more trackage, and better facilities for handling the increasing freight traffic.

Mr. Jones also drew attention to the inconvenience connected with the height of the C. P. R. wharf. It was difficult for passengers to pass to and from the boat without knocking their heads against the top of the entrance. The C. P. R. should be asked to lower the wharf.

Mr. Haug thought it was not necessary to lower the whole wharf if some kind of a slope was made down to the boat.

The extension of Ricter street to the K. L. O. road was introduced, and a motion passed that the government be asked to build about a mile of road necessary to make the connection.

It was resolved that a strong representation should be made to the Irrigation Convention which meets in Calgary in August to have the 1912 meeting in Kelowna. It was pointed out that the development of irrigation in the district was now away ahead of any other part of the province, and with four big systems under construction, we should have something to show the delegates that they could not see elsewhere.

A motion by Mr. C. G. Rose that the banks in the city be asked to close Thursday afternoon along with the rest of the stores was objected to by Mr. Kerr, and Mr. F. R. Rees as inpracticable owing to difficulties connected with the Bills of Exchgnge Act and some other considerations.

Mr. L. Hayman proposed that the city be asked to complete their wharf near the power house, and to make an approach to it, in order that it might be used for the loading and unloading of cement pipe, bricks and wood, which were carried on the lake. The ferry wharf was altogether inadequate for this purpose. Hundreds of cards of wood were also brought across the lake and no proper place could be found to land it.

The meeting then adjourned.

Dr. Richards left this week for Nanton, Alberta, for the purpose of buying horses for Messrs Copeland and Richards' sales stable. A car of heavy team horses will be shipped to arrive here about the middle of next week.

Teachers Convention at Vernon

The Okanagan and North Kootenay Teachers' Institute was held in Vernon April 18th, 19th and 20th. There was a large and enthusiastic delegation, about 115 teachers being enrolled as members. The first session was held Tuesday afternoon, when the president, Mr. J. Forsyth Smith, principal of Vernon Public School, gave his address. The educational value of such an institute was emphasized and the hope expressed that in every way this gathering would prove interesting and profitable.

Then followed in each of the sessions the reading of carefully prepared papers on vital subjects of teaching. In the discussions which followed the reading of these papers, Inspectors Miller and Pollock with others offered many valuable suggestions.

Mr. J. Barker, of Peachland, gave an excellent address on "The English School System," in which, by comparison, some defects of our B. C. schools were pointed out, and a strong plea was made for the teaching of classics. Miss McNaughton read a very carefully prepared paper on "The Teaching of First Year Latin," in which the essential principles of teaching the subject were clearly set forth. This paper commanded much hearty appreciation. Another paper deserving of special mention was that of Miss Yuill, principal of the Penticton public school, on the "Educational value of the Study of English Literature." By resolution it was requested that this paper be printed, in order that the teachers of the Institute have the opportunity for a closer study of its salient points.

At the public meeting Wednesday evening Rev. Mr. Welsh of Kelowna gave an address on "Educational Ideals and Citizenship," in which was strongly asserted the unexcelled opportunities of our public educational system to reach its highest ideal in the production of character and the attainment of social efficiency.

On the whole, the Association was a splendid success. The stay of the teachers in Vernon was rendered very pleasant by the cordiality of the citizens of the town. On Friday morning the Board of Trade entertained the teachers to a drive through the beautiful valleys of the Vernon district.

Quite a large number of the teachers who had never been in the Okanagan valley before took advantage of the opportunity to make the trip down the lake to Penticton, returning Saturday to their respective schools.

Sports to be Held. May 24th

With the object of making arrangements for the usual Victoria Day sports on the 24th of May, a public meeting was called last night in the sample room of the Lake View Hotel. It was decided that the sports should take the same form as last year, that is, foot races in the morning, horse races and a lacrosse match in the afternoon. The officers elected were: Chairman, F. S, Coates; secretary, P. Brooke; treasurer, J. Pettigrew. Committees were formed to look after the various events, with Mr. Coates as chairman of the horse racing committee, P. Brooke of the foot racing and E. R. Bailey, jr., of the lacrosse committee.

The sports will of course be held at the Exhibition grounds and further details will be announced as soon as definite arrangements have been made.

D. E. McDonald's delivery team had an exciting run last Saturday while Mr. Blenkarn was delivering goods; the bolt of the wagon dropped out, so did Blenkarn! who is suffering from bruises and a stiff knee, when the horses were stopped they were found to be all right but the harness was badly mixed.

The Kelowna Land and Orchard Co.,

LIMITED.

RESIDENTIAL LOTS

IN THE CITY

Cadder Avenue Abbott Street
Willow Avenue

FIVE ACRE LOTS

WITHIN ONE MILE OF CITY LIMITS

On Easy Terms

TEN ACRE LOTS

ON THE BENCH

Under Irrigation and Domestic Systems

CALL OR WRITE

K. L. O. Co.'s Office, Keller Blk.

STEPHENS' PAINT

FOR PERMANENCY

The Best Paint is the paint for you. When you buy you want a paint that will give you the greatest covering capacity per gallon, the greatest durability, and the best protective qualities.

That is the paint we are offering you, and it is combined with beauty and permanency of color.

Use Stephens' Paint and save money.

Stephens' Shingle Stain's.

Stephens' Floor Paint and Stains.

"PEROLIN" Sweeping Compound, the enemy of dust. In packages or bulk.

THE MORRISON-THOMPSON HARDWARE Co., Ltd.

The Cleaning Device for Every Home.

BISSELL'S "Cyco" Ball Bearing CARPET SWEEPER.

Weighs but 5½ pounds, operates by a mere touch, cleans thoroughly without injury to carpets or rugs, raises no dust, always ready, no burden to carry from room to room, and is the only efficient cleaning apparatus that is offered at a price within the purchasing power of everyone.

BISSELL'S Ball Bearing Sweeper excels all other cleaning devices in the work it does in the sewing room, dining room, or wherever there is a miscellaneous lot of litter to gather up.

The "Bissell" picks up without effort what other cleaners cannot gather, such as lint, large crumbs, matches, threads' ravellings, scraps of paper and cloth, etc., etc.

The "Bissell" gives the maximum sweeping efficiency at the minimum cost.

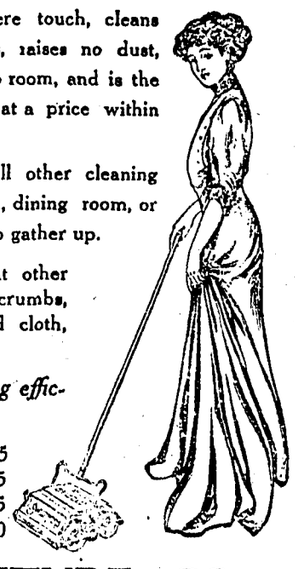

"Cyco" Ball Bearing "American Queen," - $4.25
" " " Grand Rapids, nickel - $3.75
" " " " " japan - $3.25
Cyco Bearing, Universal - - - - - - $3.00

KELOWNA FURNITURE CO.

Town and Country

Capt. H. J. Robie of Calgary has been revisiting the valley, after an absence of 9 years.

Ex-Alderman White, formerly of Calgary, now of Vancouver, spent last week in town.

Mr. E. Davis C. E. of Rutland arrived from Victoria last Friday en route for the Kootenay, where he will spend the summer on Government survey.

The Aquatic Association held their opening dance of the season last night.

The baseball match between the Benvoulin and Kelowna boys resulted in a win for Benvoulin by 16 to 9.

The annual Presbyterian Synod of the province of B. C. meets on Wednesday next, May 3rd, in St. Andrew's church at Vancouver, and will continue for a week. Ministers and elders from various points in the valley will be present.

Mr. S. T. Elliott, in order to try out some of his new stock of automobiles, ran a big free trip to Vernon last Sunday, in which five of his latest new cars took part. The journey was thoroughly enjoyed by the party, who were entertained at luncheon in Vernon before starting on the return trip. The cars, which include some splendid models, were greatly admired.

Mr. J. J. Campbell and family returned last week from Enderby, and will take up residence for the future in town.

Communion will be dispensed in the Benvoulin Presbyterian church next Sunday afternoon, April 30th, and a preparatory service will be held this (Thursday) evening.

Mr. H. H. McLeay, the Central Okanagan Co.'s Montreal agent, returned Monday.

The following is solemnly related as having been actually heard at the Opera House, Saturday night last, where John Griffith was playing "Othello." A young man left his seat between the acts, and entered into conversation with the door-keeper:— "So that,s Shakespeare, eh?" he observed. "I have heard lots about him but I never saw him before. He's a pretty good actor, all right."

Ald. Dalgleish was a visitor to Penticton and Summerland last Tuesday.

W. Kirkby returned this week from California, where he has been staying during the past winter.

The Canadian Bank of Commerce opened for business yesterday.

An important business change was finally settled this week by the sale of that portion of Mr. S. T. Elliott's business comprising his agricultural implements, buggies, wagons etc. The purchasers are Mr. Coates, proprietor of the Lake View Hotel, A. Edwards, and C. Gowan, who will carry on the business under the title of Coates, Edwards, & Gowan. They have rented for a term of five years a portion of Mr. Elliott's fine cement block. Mr. Elliott still retains the automobile and motor boat section of the business and will devote his attention solely to the development of that branch.

The local Oddfellows are having their annual service in the Presbyterian church next Sunday morning. The offering taken will be for the hospital. All Oddfellows in the city, whether members of the local lodge or not, are invited to assemble in the lodge room in the Raymer block, at 10 a.m., and join in the procession to the church. Last Sunday several members of the lodge took a trip by motor launch down to Summerland to attend service there.

Lame shoulder is nearly always due to rheumatism of the muscles, and quickly yields to the free application of Chamberlain's Liniment. For sale by all dealers.

Swan Fountain Pen.

We have secured the agency for this world famous Pen, and our our full line will be here in a few days.

J. B. KNOWLES,
Jeweler and Optician,
KELOWNA - B.C.

PROFESSIONAL AND BUSINESS CARDS

J. F. BURNE
Solicitor,
Notary Public,
Conveyancer, etc.
KELOWNA, :: B.C.

R. B. KERR
Barrister
and Solicitor,
Notary Public.
KELOWNA, :: B. C.

C. Harvey, B.A., Sc., C.E., D.L.S., and B.C.L.S. B. A. Moorhouse, B.C.L.S.,
HARVEY & MOORHOUSE
CIVIL ENGINEERS and LAND SURVEYORS
Kelowna, B. C.
Phone 147. P.O. Box 231

W. T. ASHBRIDGE
CIVIL ENGINEER
Assoc. Mem. Can. Soc. C. E. Graduate Toronto University
Waterworks and Sewerage Systems, Pumping and Lighting Plants, Concrete Construction, etc.
KELOWNA, :: B. C.

RICHARD H. PARKINSON
BRITISH COLUMBIA LAND SURVEYOR,
CIVIL ENGINEER
P.O. BOX 137 KELOWNA

Dr. J. W. Nelson Shepherd
DENTIST
P. O. Box 136 'Phone 56
Corner Peneozi Street and Lawrence Avenue.

CLIFTON NURSING AND MATERNITY HOME
Mrs. LAWRENCE, Graduate Nurse,
Glenn Ave., Kelowna, B.C.
Phone 134

COLLETT BROS.
LIVERY AND DRAY
Horses bought and sold on commission. Dray meets all C.P.R. boats. All kinds of heavy team work. 'Phone 20.

JOHN CURTS
CONTRACTOR & BUILDER
Plans and Specifications Prepared and estimates given for public Buildings, Town and Country Residences
JOHN CURTS, KELOWNA
PHONE No. 93

MONEY TO LOAN
On improved property also other securities
G. A. FISHER
ROOM 4 KELLER BLOCK
Fire, Life, and Accident Insurance.

THOMAS. P. HILL
BANKHEAD,
Planting, Pruning, Spraying Etc.
P.O. Box 174, Kelowna.

S. GRAY

Portrait Photographer

Studio open Thursday, Friday, and Saturday.

Rowcliffe Block

Stoves and Ranges

"PEERLESS" Steel Range, with warming closet and reservoir, FOR COAL OR WOOD.

COOKING STOVES.

"PRINCE ROYAL," "HUMMER" "DANDY" FERN, ALBERTA, wood or coal.

CAMPING STOVES

B.C. with cast front and heavy sheet steel body.

BLUE FLAME OIL STOVE

Two and three burners and ovens for same.

Agents for Parkyte Sanitary Closet, and Rowe Sanitary Lavatory

Get our prices on the above before purchasing elsewhere.

Satisfaction Guaranteed or Money Back is our motto.

E. C. SCOTT & Co.

KELLER BLOCK, KELOWNA.

SWIFT'S FERTILIZER

For Sale by

W. HAUG - Kelowna, B.C.

Phone 66

R. A. COPELAND S. C. RICHARD, D.V.S.

Kelowna Livery

AND

HORSE EXCHANGE

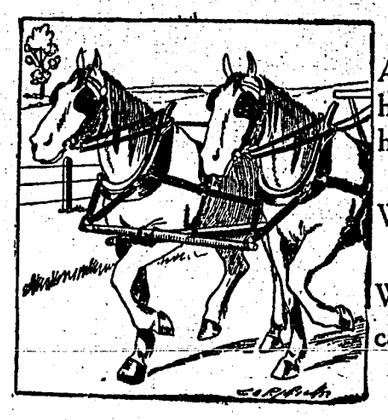

A good supply of work horses, driving and saddle horses always on hand for sale.

We guarantee every horse sold as represented.

We are prepared to pay cash prices for good sound young stock.

Our Livery is complete.
Good horses and equipment.

Phone 25. Leon Avenue, Kelowna.

THE BEST FENCE IS THE CHEAPEST.

It does not pay to use inferior fencing material.
The GREAT WEST is unequalled for quality and strength, and has no superior on the market. Made in heavy and medium weights and any height.
Prices given for Fences Erected Complete.

Have you tried the new Prepared Roofing? "DUKSBAK" ROOFING Makes a permanent and efficient job. It is made from the famous Trinidad Lake Asphalt, and is bound to give satisfaction.

A. E. CLARKE, Rutland.

Sponges.

Sponge Fishing being a dangerous business, and the product limited, the constant tendency is towards scarcity and high prices.

This makes care in buying necessary.

We make a specialty of Sponges, which means that we use special care in selecting them.

We have a large assortment of all grades for all purposes.

Also all sizes of Russian Rubber Sponges.

P. B. Willits & Co.

DRUGGISTS and STATIONERS

Kelowna, B. C.

PHONE 19

J. A. Bigger

BUILDER and CONTRACTOR

Plans and Estimates Furnished

Residence, 10 Lawrence Ave.
PHONE 95

DAVIES & MATHIE

Ladies' and Gents' Tailors

PENDOZI STREET

Repairing and Pressing promptly attended to.

Sutton's Seeds

ORDERS TAKEN NOW FOR

Cut Flowers
Carnations
Chrysanthemums
Violets

H. LYSONS

Kelowna. Greenhouse.

A "Want" ad. in the Record is a sure dividend-paying investment.

D. W. Crowley Co.
Kelowna Ltd.

Wholesale & Retail Butchers

Goods delivered to any part of the City

We give our prompt attention to mail orders

Phone 12

IRELAND'S AWAKENING.

The Patriotism of the Irishman Turned to Agricultural Improvement.

There is a movement in Ireland that is attracting as much interest in the rural districts as the political question and is more practicable at this hour. It is a co-operative organization among the farmers known as the Irish Agricultural Society, headed by Sir Horace Plunkett, devoid of political significance and devoted to the improvement of the living conditions of the Irish farmer as well as the improvement of his land and methods.

The country people of Ireland have lived in a state of abject and helpless poverty for so many generations that it requires more than the opportunity to encourage a countryman to attempt any reforms in his home or his methods of working the soil. It is not sufficient to tell him that he now has the right to own his land and build himself a comfortable cottage and barn; he must be encouraged to do it. Ireland is a land of ideals, the Irishman is always striving toward something, and until the improvement of his life and estate is incorporated in the rank of his ideals they mean nothing to him.

These local co-operative organizations have established creameries, credit banks, poultry societies, and agricultural societies. The co-operation not only makes the individual farmer wealthier but arouses interest in rural questions of all sorts and affords a medium through which the individual farmer may be reached by those who have something to contribute toward his education. The effort is to make men in Ireland rather than money, but Ireland has been so impoverished that money and prosperity are essential to development and the local co-operative societies do manage to buy the farmers' supplies cheaper than he could and sell them to better advantage, so the Irish farmer is a more prosperous man because he has his co-operative society.

The tremendous importance of building up the rural districts of a country can scarcely be realized. How much the financial standing and prosperity of a nation depend upon the happiness, comfort, and contentment of the country people it is impossible to estimate. No nation can be great while the peasantry starves, so if Ireland is to stand upon her own feet all the ardor of Irish patriotism should be brought into play in the development of the soil and the people who work it.

An auxiliary organization, the United Irishwomen, has been gaining in numbers recently. Its purpose is more particularly the improvement of home life and the things pertaining to women in the country districts of the island. Those things of a more or less intangible character which cannot be deliberately promoted like a business proposition but which make the social life of a people are in the women's hands.

The Fearsome Triceratops.

A terrible looking beast, but interesting, as it was the last of the great land reptiles, is the triceratops. It had a head like a rhinoceros; but, unlike the rhinoceros of to-day, it carried three formidable horns upon its face and a collar of spikes or spines around its neck. Skulls of this creature which have been unearthed measure seven feet and more in length. The animal had a total length of some twenty-five feet. It is the opinion of Prof. Marsh, a great authority on prehistoric beasts, that we have here a dinosaur trying to become a mammal. It is the opinion of this expert, too, that the creature got too "specialized," and therefore died out—the usual end of a too great ambition!—London Mail.

Sour Milk.

Milk is composed of solids and water. Coagulated milk, which is called curd in the country, is rich in casein. It contains carbon, hydrogen, oxygen, nitrogen and sulphur, a combination of animal chemicals of great value. Whey is the watery part of milk. It contains a natural sugar. Many people throw sour milk away. Wise ones utilize it. By draining off the water curd remains as a solid. Put a cupful of curd in a cheesecloth and twist the loose ends together and hang it where it will drain overnight. In the morning place it in a dish and flake it with a fork and salt. Give it to the children and tell them it is the same thing that Miss Muffit was eating when along came the spider.

Marshmallow Fudge.

For marshmallow fudge cook two cupfuls of granulated sugar, a cupful of rich milk or cream and two squares of cooking chocolate until the sirup spins a substantial thread when dropped from the tip of a spoon. Just before this stage is reached add half a pound of marshmallows that have been freed from the cornstarch covering them, putting them in one by one and stirring each and crushing it with the spoon. Continue to add the marshmallows after the candy comes from the fire. Turn into shallow buttered pans and cut in squares when cool enough.

Cautious.

Jones (who has brought home a friend to spend the night)—Do you think it necessary for me to ask him if he wants to take a bath?

Mrs. Jones—Now, you know I don't want that bathroom upset if possible. Why not ask him if he really needs one?

Their Mistake.

"I rather like the motif of that picture," said Mrs. Oldcastle after she had carefully inspected the new work of art.

"Yes, so do I," replied her hostess as they were passing from the gallery, "only both me and Josiah thought the artist meant it for a cow."

Modern Drama.

"Yes, indeed," we say, speaking of the celebrity, "his career has been most dramatic."

"Dear me!" flutters the lady. "Nothing so scandalous as that!"

HIBERNATING ANIMALS.

Many Creatures of Lower Order Which Sleep Through the Winter.

That certain animals retire to a concealed place and remain dormant or in a state of greater or less lethargy during the winter months is a well known fact. That during this time they take neither food nor drink is likewise known, but just how life is sustained under these conditions no one knows.

A number of hibernating animals acquire a great amount of fat, usually just under the skin, and during the dormant period, as the naturalist theorizes on the subject, this is consumed by its possessors by absorption, and they come out of the sleep in the spring much attenuated, but in the case of serpents, frogs, toads and bats no such accumulation has been noticed. In order that a certain amount of heat may be maintained it is the habit of these creatures to conceal themselves in warm places or to congregate in secluded quarters. Bears, hedgehogs, raccoons, opossums and such animals go into holes in trees, hollow stumps, crevices in the rocks or beneath the roots of fallen trees. Woodchucks and their kind retreat to the depths of burrows made by themselves, in which they live in the summer and deepen for greater warmth and protection during the winter sleep.

Frogs and toads sink into the mud, so do alligators, crocodiles and all lizards. Shellfish dig down into the soft bottoms of their water holes and the catfish and the big mouth or Oswego bass forget their summer cares and go to sleep when winter comes.

The best example of perfect winter sleep is seen in bats. At the beginning of cold weather these creatures huddle together in bundles, become comatose and do not stir until warm weather comes again. An old hollow tree, or best of all a cave, affords the bats their winter protection.

Four Great Musicians.

Palestrina was a revolutionist in his day, but is now virtually obsolete even for the severest classicists. Gluck was as radical an innovator as Wagner, yet it is only occasionally and with difficulty that one of his works can now be briefly resuscitated. Beethoven was a madman even to many of the best musicians as late as 1805, when, as that musical veteran, Prof. Haupt, himself said the "Fifth Symphony" was rehearsed in Berlin for the first time and the orchestra dashed the music from the racks, declaring it was crazy and could never be played. Now this same "Fifth Symphony" is considered a model of form, and its composer is the cherished idol of conservatives and classicists.

Two Sunsets Per Day.

There is one place in the world where the sun sets twice daily, and that is at Leek, in Staffordshire, England. The reason of this is that a jagged mountain is situated to the west of the town, and in the evening the sun sets behind it and darkness comes on. Then the first sunset occurs, the gas lamps are lit, and apparently night has set in. But it has not, for in the space of an hour or so the sun reappears again through the opening at the side of the mountain, and daylight again appears. Artificial lights are extinguished, and daylight again prevails until the sun descends below the opening and the second sunset occurrs and night comes to stay.

Berlioz.

Berlioz, the famous French composer was made miserable by his wife. He married Miss Smithson, an actress, many years younger than himself. She had prolonged fits of jealousy and ill temper, ruined him by her theatrical ventures and finally fell from a carriage and broke her leg, thus ending her artistic career. Berlioz bore with her in patience until she finally felt him. He was a tall man, of stern aspect and very dignified. In spite of his immense musical abilities as a composer he could play no instrument except the guitar, and that very badly.

Rene's Seat Girt Tomb.

Francois Rene, Vicomte de Chateaubriand, some twenty years before his death, writing to the mayor of St. Malo, his native town, made the request that the town would grant him on the west point of the rock of Grand bay a space sufficient for his burial. To this island rock, accessible only at low tide, the body of the great French litterateur was brought at his death. A granite cross marks the spot. At high tide the rock becomes an island, and the waves of the Atlantic beat against this lonely grave.

Announced Himself.

While looking for stragglers just as a Welsh regiment was about to sail from Cape Town for England an officer found a private standing at attention in a shed. "What are you doing here?" he was asked. "Please, sir," was the reply, "I am a lunatic, and I am waiting for the corporal's guard." He was right; he was a lunatic, and his guard had forgotten him

Where He Made It.

"Hello, Binks!" said Wobbles. "I hear you've been in the chicken business."

"Yep," said Binks.

"Made anything out of it?" asked Wobbles.

"Yep," said Binks. "Ten thousand dollars."

"Ten thousand dollars in the chicken business?" demanded Wobbles.

"Nope. Out of it," said Binks.

Would Cook Whole Ox.

A South African baker has perfected a baking process by which steak is grilled at a temperature of 1,000 degrees. Steam at 220 degrees is transformed through pipes and a superheater into the grilling air. The hot air will cook thoroughly a whole ox.

ERSKINE & CAMPBELL

Builders and Contractors.

Plans & Estimates Furnished

Residence, Park Ave.

P.O. Box 75.

KELOWNA HOSPITAL.

Donations of vegetables, fruit, dairy produce, eggs etc. will be gratefully received at the Kelowna Hospital. If more convenient same may be left at the shop of Messrs. Crowley Co; Ltd.

"HOSPITAL INSURANCE."

The Kelowna Hospital Society have an Insurance in force which they wish to bring before the notice of the public.

For the sum of $10 bachelors or married men may obtain a Hospital Insurance Ticket which entitles the holder to Free Hospital Attendance for one year from date of issue for any sickness or accidents except contageous or infectious diseases, which are not be admitted to the hospital. Applications for tickets or for further information should be made to the secretary, Room 1, Keller Block, or P.O. Box 275, Kelowna, B.C.

your business is not worth advertising, advertise it for sale.

RESTAURANT.

Good meals to be had.

Closes Tuesdays and Thursdays, at 9 p.m.

Misses Laidlaw.

Corner Water St. and Lawrence.

Constipation brings many ailments in its train and is the primary cause of much sickness. Keep your bowels regular madam, and you will escape many of the ailments to which women are subject. Constipation is a very simple thing, but like many simple things, it may lead to serious consequences. Nature often needs a little assistance and when Chamberlain's Tablets are given at the first indication, much distress and suffering may be avoided. Sold by all dealers.

THE

ROYAL BANK OF CANADA

32 BRANCHES IN BRITISH COLUMBIA

Capital Paid Up - - $6,200,000
Reserve Fund - - $7,000,000
Total Assets - - $95,000,000

Savings Bank Department.

Interest allowed on Deposits.

BANK BY MAIL.

H. F. REES, Manager. KELOWNA, B.C.

P. BURNS & Co., Ltd.

Wholesale and Retail
MEAT MERCHANTS

Fresh Meat Daily

Full supply of Hams and Bacon

Fresh Fish in season

W. LUDLOW, Manager
KELOWNA
Phone 135

We have just received a car of the famous

SCHOFIELD-HOLDEN

MOTOR BOATS

The models are technically correct, skillfully designed by a designer of well deserved prominence, to give the best efficiency, proper trim, balance of weights, maximum speed, and attractive appearance.

Retain their finish, and attractive appearance for years after the average boat is discarded, and when needed can be re-finished to look like new. The material and workmanship is about as near perfect as it is possible to get, and the power, fittings, and accessories are of the highest grade. They are built for reputation also, not merely for profit.

These Boats represent the latest development in Motor Boat building.

We have also put in a stock of

Peterborough Canoes and Skiffs

The quality of which is too well known to need comment.

Come in and look these over—they need only to be seen to be appreciated—and be ready for the boating season, so close at hand now.

S. T. ELLIOTT - Kelowna, B. C.

Spraying Calendar for 1911

When and How to Combat the Pests of the Orchard

The following concise instructions have prepared by Mr. R. M. Winslow, the provincial horticulturist:

APPLE

Scab or black spot on fruit, leaf spot, caterpillars and all biting insects, scale insects, aphids.

First Application

Spray shortly before the buds burst. Use lime-sulphur A, winter strength.

Second Application

Just before the blossoms open. Use lime-sulphur B, with arsenate of lead. Unnecessary in Dry Belt.

Third Application

Immediately after all blossoms have fallen. Use lime-sulphur B with arsenate of lead. Unnecessary in Dry Belt.

Remarks

Do winter pruning before the first application. In moist climates or if weather be unusually damp, give a fourth application of lime-sulphur B two or three weeks after third spraying. For aphids, watch very carefully to detect first ones, just before leaf buds burst. If so, spray with black leaf, diluted 1-60.

PEAR

Scab or cracking, blight, blister mite, slugs.

First Application

Spray shortly before buds burst. Use lime-sulphur A.

Second Application

Just before the blossoms open. Use lime-sulphur B. Second and third applications unnecessary with non-scabbing varieties or in the Dry Belt.

Third Application

Just after blossoms fall. Use lime-sulphur B.

Remarks

Note—Cut out and burn blight as soon as seen, cutting one foot below diseased area. Disinfect tools. In unusnally damp weathear, give fourth spraying, lime-sulphur B, two or three weeks after third spraying.

PLUM, PRUNE and CHERRY

Brown rot, shot-hole, fungus, slugs, aphis, gummosis.

First Application

Shortly before buds burst. Use lime-sulphur A.

Second Application

Just after fruit is set. Use lime-sulphur C.

Third Application

In early June, arsenate of lead, one pound to forty gallons, for slugs.

Remarks

Where brown rot is prevalent, destroy all mummied fruit in the autumn; prune the tree to admit sunlight, and thin fruit so that no fruits touch each other. Look for aphids just before buds burst, and if found, spray with black leaf at 1-60. Spray for slug on cherry as on the pear. For gummosis, cut out gum-pockets, disinfect and paint the wounds. Prune bearing cherry-trees lightly after fruit has been picked. Discourage heavy growth of young trees.

PEACH

Leaf curl, twig-borer, mildew.

First application

Shortly before buds burst. Use lime-sulphur A.

Remarks

For mildew, cut off and burn all affected twigs at winter pruning. No satisfactory summer spray for mildew has been yet secured. Lime-sulphur at 1-60 is worthy of further trial.

RASPBERRY and BLACKBERRY

Anthracnose.

First Application

Before growth begins. Use Bordeaux mixture.

Remarks

Spraying hardly pays for anthracnose. Cut out and burn old canes as soon as fruit is picked. Keep plantations well cultivated and fertilized. Set out new plantation about fifth year.

Preparation of Sprays

Lime-sulphur A, winter strength. Dilute the commercial preparation, 1 gallon to 9 of water.

Lime-sulphur B, summer strength, for apples and pears. Dilute the commercial preparation, 1 gallon to 35 or 40 of water.

Lime-sulphur C, summer strength for plums, cherries, etc. Dilute the commercial preparation, 1 gallon to 55 or 60 of water. Experimental as yet, try a few trees first.

Arsenate of Lead, use 2 lbs. of the commercial paste to 40 gallons of water. For slugs 1 lb. to 40 gallons.

Black Leaf Nicotine Extract. Dilute 1-60 for woolly aphis, mealy plum aphis, 1-70 for black aphis, and 1-80 for summer spraying on apple aphis.

Bordeaux Mixture, 4, 4, 40 formula. See below.

Formulæ For Insecticides

1. Internal Poisons (for Biting Insects).

(1.) Arsenate of Lead—used almost exclusively in British Columbia. Use only paste form, do not accept powdered. Ordinarily, use 2 lbs. to 40 gals. (Imperial). For pear slug, use 1 lb. to 40 gals. Caterpillars, when plentiful, 3 lbs. to 40 gals.

(2.) Paris green for cut worms, mix 1 lb. Paris green with 50 lbs. bran moistened with sweetened water. Scatter in evening on soil by plants.

(3.) White Hellebore, 1 oz. to 2 gals. water for spraying. For dusting on plants, use undiluted. For root maggot, dust close to plants.

2. Contact Poisons (for Sucking Insects).

(1.) Black Leaf Tobacco Extract. Dilute the commercial article with water as follows: 1-60 for early spraying, or for wooly aphis or mealy plum aphis in summer; 1-70 for black aphis on cherry; 1-80 for green apple aphis in summer.

(2.) Whale-oil Soap, 7 lbs., Quassia chips, 8 lbs. to 100 gals. water. Boil the chips in about 8 gals. water for 1 hour. Dissolve the soap in hot water, strain, and mix both solutions together, add water to make 100 gals. This is an old and efficient remedy for aphis.

(4.) Lime-sulphur wash. See under Fungicides.

Fungicides

1. Bordeaux Mixture.

Copper Sulphate (Bluestone)	4 lbs
Unslacked Lime	4 lbs
Water	40 gals.

Dissolve the Copper Sulphate in a wooden vessel with hot water, pour it into a barrel, and add cold water to make 20 gals slake the lime with hot water, and add water to make 20 gals., stir both well, and pour the lime into the copper sulphate barrel. Observe these directions very carefully.

For Fall spraying, for black spot canker on the apple-tree, use double quantities of lime and copper sulphate.

2. Lime-sulpher.

The commercial article is used in British Columbia almost altogether. When bought it should be of a strength to register 32.5. when tested with a Baume Hydrometer, or a specific gravity of 1.28 on the specific gravity hydrometer.

For winter application dilute with 9 times its volume of water. For summer application dilute 35 to 40 times, and for summer use on plums and cherries with 55 to 60. Summer applications, even at these dilutions may cause more or less injury to foliage. Experiment on a few trees first.

Disinfectant

(For wounds on trees, pruning-tools used for blight.)

Corrosive sublimate, 1 part to 1000 of water. Best to get the drug-store tablets use one tablet to a pint of water. Apply with brush or swab.

Corrosive sublimate is highly poisonous if taken internally. It also corrides metals and must be used in wooden or glass vessels.

Hints on Successful Spraying

1. Get pruning done before doing winter spraying.
2. Know what you are spraying for.
3. Get a good pump, and take care of it.
4. Spray with at least 100 lbs. pressure using a large circular nozzle of the Friend type. If you can use 150 lbs. or over, the Bordeaux nozzel gives a better driving spray for winter spraying of old trees. Use an Angle nozzle.
5. Spray thoroughly. Get every spot covered. There is no injury from over spraying. Half-hearted spraying is useless for the trees, and costly for the owner.

You can get further information on this subject by addressing the Horticulturist, Department of Agriculture, Victoria.

When a medicine must be given to young children it should be pleasant to take. Chamberlain's Cough Remedy is made from loaf sugar, and the roots used in its preparation give it a flavor similar to maple syrup, making it pleasant to take. It has no superior for colds, croup and whooping cough. For sale by all dealers.

City of Kelowna

COURT OF REVISION, 1911

Notice is hereby given that the Council of the City of Kelowna have appointed Wednesday, the 17th day of May, 1911, at the hour of 10 o'clock in the forenoon, at the Council Chamber, Kelowna, B. C., as the time and place for hearing complaints against the assessment for the year 1911 as made by the Assessor.

Any person complaining against the assessment must give notice in writing to the Assessor of the ground of his complaint at least ten days before the date of the first sitting of the Court of Revision.

G. H. DUNN,
City Clerk

Dated at Kelowna, B. C., April 8th., 1911.

OVER 65 YEARS' EXPERIENCE

PATENTS

TRADE MARKS
DESIGNS
COPYRIGHTS &C.

Anyone sending a sketch and description may quickly ascertain our opinion free whether an invention is probably patentable. Communications strictly confidential. HANDBOOK on Patents sent free. Oldest agency for securing patents.

Patents taken through Munn & Co. receive *special notice*, without charge, in the

Scientific American.

A handsomely illustrated weekly. Largest circulation of any scientific journal. Terms for Canada, $3.75 a year, postage prepaid. Sold by all newsdealers.

MUNN & Co. 361 Broadway, **New York**
Branch Office, 625 F St., Washington, D. C.

In cases of rheumatism relief from pain makes sleep and rest possible. This may be obtained by applying Chamberlain's Liniment. For sale by all dealers.

Dr. MATHISON

Will be at Summerland until about May 1st.

NOTICE.

The Kelowna Canning Co., Ltd., having made arrangements for the installation of an up-to-date Corn Plant, are now open to contract for at least 50 acres of corn for the season of 1911.

Intending growers are invited to secure their contracts as early as possible, as, in view of the cobs only being required for canning purposes, the stalk will find a ready market for stock feed, and in consequence this crop will prove most lucrative. Lose no time. Apply early.

KELOWNA CANNING Co., Ltd.

Holstein Friesian Bull

Homestead Colantha Sir Paul

No. 8593

Stands for service at the Hawkesdale Ranch (R. E. Harriss, prop).

Official Butter Record Dam, at 2 years old,	15.65 in	7 days
	62.77	30 days
" " " Sire's Dam	31.83	7 days
	122.77	30 days

Average for 7 days of dam, (at 2 years old), and Sire's dam, 23.74 lbs butter
30 92 lbs. butter

Great grand dam of this bull was the famous Colantha 4th, Johanna, holding the world's highest official butter record, irrespective of breeds.

G. H. E. HUDSON

Landscape and Portrait Photographer

Largest Studios in the Interior
Portraits by appointment.

Pendozi Street - Kelowna
Smith Street - Penticton

Geo. DAVIS

BARBER SHOP

Haircutting, Shaving, Shampooing, etc.

BERNARD AVENUE
(Bouch's Old Stand)

WEEKLY

Half-Holiday

The Merchants and Busine Men of Kelowna have agre to close their places of busine every Thursday, at 12.30 p.

From April 6th to Octob 26th, 1911,

Both Days Inclusive.

Provided that no weekly half-holid shall be held in any week during whic a statutory holiday shall be observed, or civic holiday proclaimed.

Provided also: that this agreement sh be binding on the parties thereto only long as its conditions are observed by the business firms concerned.

A BIG TEN-DAY WHITEWEAR SALE

Ladies' White Underskirts.

And here is where you will find Bargains. Quality and Quantity.
A big range to select from. Prices from $1 to the Finest Quality at $5.50
All sizes from 38 to 42. Here is a chance to fit yourself up with some lovely Whitewear for your Holiday Trip.

Gowns and Corset Covers.

From the pretty Lace Trimmed Cambric Corset Cover to the Fine all-over Embroidered Muslin Cover, have found their way in the

Ten-day Whitewear Sale.

Children's Dresses

50 Little Tots' Dresses, values, $1.10 and $1.50

Special to clear, 75c

Hosiery Three Specials

Best wearing stocking for the boys, 3 pairs for $1.00
Ladies' stockings, 2 pairs, 35c
Men's special, 2 pairs, 25c

Ginghams

Special sale of 1000 yards of imported Gingham

Special values, 12½c per yard

See our big BOOT and SHOE SALE

It's Man's Turn to be Well Dressed

Ever since Eve chose the prettiest and most becoming fig-leaf in the garden the eternal feminine has dressed more richly than the male. It is characteristic of the sex that woman had an intuitive understanding of the economic value of good clothes long before the idea penetrated the reasoning head of man. Always she has wanted them for herself (and usually she gets them). The small boy lifting his voice against the maternal application of soap suds and scrubbing brush is the carly masculine protest against the doctrine of the value of appearance which met the usual and most deserved fate of masculine protest.

It is one of the unending struggles of feminine intelligence to instil the truth of the doctrine in the dull male mind.

But the dull male mind is beginning to understand and appreciate.—He is beginning to demand finer rainment with the result that the demand for

20th Century Brand Garments

keeps the big tailor shops in Toronto working overtime. O, you Adam, come look at these fine clothes!

Phone 22 | **LEQUIME BROS. & Co.** | **Phone 22**

Established 1850.

DALGLEISH & GLENN

"The Mighty Reo."

The car with the get-there-and-back quality.
wait until you have seen a *Reo* before buying your automobile.

ROBIN HOOD FLOUR IS DIFFERENT.

Impress upon your minds these two special facts: Robin Hood Flour must satisfy you in two fair trials, or you can have your money back. It is the guaranteed flour.
Robin Hood Flour absorbs more moisture than other flours, therefore add more water when you use it, and get a larger whiter loaf.

Oats, Bran, Wheat, Barley and Oat Chop

Fresh Clean Stock, Just In.

Buggies, Cutters, Wagons, Bob-Sleighs, etc.

I.H.C. POWER SPRAYER

Do your own and other spraying rapidly, cheaper, and more effectively. Do all kinds off odd jobs with the engine—pumping, sawing wood, feed grinding, etc.

DALGLEISH & GLENN,
Dealers in Farm and Orchard Implements
Pendozi St. and Lawrence Avenue.
PHONE 150

J. M. CROFT
Bootmaker.
All kinds of Repairs
BERNARD AVENUE, KELOWNA.

KELOWNA WEST BANK
STEAM FERRY
Prices Quoted to Any Point on the Lake
Ferry to Bear Creek every Friday.
L. HAYMAN
Box 66 Kelowna, B.C.

R. C. REED Phone 11 R. W. BUTLER Phone 120

Kelowna Manufacturing Company

Funeral Directors and Embalmers.

We have a large consignment of the latest lines of Picture Moudings JUST IN.

Now is your time to get all your Picture Framing done, at prices that DEFY COMPETITION.

Satisfaction Guaranteed. Office Phone, 85

THE KELOWNA
CIRCULATING LIBRARY.

Trustees: Rev. T. Greene, C. S. Smith, M. G. Gorrie, E. R. Bailey.
Librarian: J. B. Whitehead.

Subscription: $2 per year, with deposit of 75c. returnable upon withdrawal. Country members allowed 30 days, town members 14 days for reading.
The books are placed just inside the door of the Billiard Hall, and can be obtained between the hours of 10 a.m. and 10 p.m.
Borrowers wishing to do so may leave books for exchange with Mr. J. M. Croft, shoemaker, Bernard avenue, giving librarian choice of three books.

J. B. WHITEHEAD, Billiard Hall, Kelowna.

- Provincial and General News -

The provincial government has purchased a steam launch for the purpose of patrolling the coast to prevent depredations on crown timber lands.

The committee of the "made in Canada" fair to be held in Vancouver are endeavouring to arrange a novel scheme for the erection of the fair building. The idea is to have the structure built in a single day, the carpenters of the city to the number of a hundred, a thousand, or eighteen hundred as many as necessary to give their services on some public holiday.

An Australian carpenter has laid claim to the earldom and estates of the Earl of Dudley, governor-general of the Commonwealth.

A blind horse the other day kicked his way through two big plate glass windows of a jewelry store in New York and sent $200,000 worth of diamonds in the window flying into the street. Policemen stationed at this, one of the busiest corners in down-town New York, had all they could do to control the crowds which watched the proprietors and clerks of the establishment pick up the gems. The jewelers said that an inventory would be necessary before it would be known if anybody had got away with any of the diamonds.

The following rider was attached to the verdict of accidental death given at the inquest on four loggers killed by the explosion of dynamite at Pitt Lake: "This jury is of the opinion that owing to the number of accidents that have occurred by the careless use of dynamite none should be allowed to use explosives for blasting purposes but properly qualified men and in cities or municipalities those men should be appointed by the city or municipal authorities."

Fines aggregating $1,800 were collected at Hazelton last week as the result of a raid on a blind pig operating in that locality.

A number of counterfeit Bank of Montreal notes for five dollars are in circulation. They bear the number 229707, series B, of Jan. 2, 1904. They are lithographed but the work is clumsy. The bank is sending out a warning to its western branches.

New C. P. R. Tug "Castlegar" Launched

A development of the greatest importance to the whole of the Okanagan, and one that will revolutionize the handling of freight in this district was perfected last Wednesday when the tug, Castlegar, was launched from the ways at Okanagan Landing. Early last year her keel was laid, and from then until now, under the supervision of Mr. Stobo, skilled men have toiled day in and day out until the last touch was put to her name. To Mrs. Captain Reid fell the honor of christening. Just a few minutes after 3 p. m. when Mr. Bulgar gave the command to "cut" and as the tug slowly glided down the ways gaining speed as she went sweeping past the spectators into the deep waters of the Okanagan Lake, Mrs. Reed broke the bottle of sparkling liquid across her bows. There was little demonstration attending the launch, but a large number of residents and others, including the school children, were present to watch the ceremony. From the bow of the boat floated a pennant with the name Castlegar; on the mast was the Canadian Pacific Company's house flag, and from the stern waved the red ensign. This tug has been built for heavy duty. Her length over all is 96 feet, moulded beam 18 feet. She is fitted with compound engines, has a screw 6 feet 9 inches, draft 7 feet 10 in. and will develop a speed of about 11 knots per hour. Her work will mainly consist in towing car barges on the lake, two of which have recently been constructed. After the launch she was berthed at the new dock and coaled, and on Saturday made her first cruise in the lake. Capt. Weeks will shortly take command and the Steamer Aberdeen will be taken up for repairs. While the Aberdeen is undergoing repairs the Steamer York (Capt. Reid) will take her trips.—*Vernon News.*

"Our baby cries for Chamberlain's Cough Remedy," writes Mrs. T. B. Kendrick, Rasaca, Ga. "It is the best cough remedy on the market for coughs, colds and croup." For sale by all dealers.

Reynold's Newspaper says a good deal of amusement is being caused on the big Atlantic liners by the extent of the retinues of employes which some families find it necessary to take on the voyage across the herring pond to minister to their comfort and sense of importance. In one recent instance the father had his valet, the mother her maid as well as a special stewardess, the elder daughter her maid, the younger daughter her governess, and each of the two sons their nurse—or a retinue of seven persons. In another instance the father had his chauffeur as well as a man-servant, the mother her maid, the son his tutor, and the two daughters their governess and nurse respectively. Those who make this display are in most cases it must be said, not subjects of this effete old monarcy at all, but citizens of the great, free, go-as-you-like American republic.

A football association has been formed in Toronto to control the "soccer" game throughout the Dominion.

Fire in the Lake of the Woods Milling company's warehouse at Winnipeg last Thursday resulted in the destruction of 4,000 bags of flour.

The isolation hospital at New Westminster was destroyed by fire last Saturday, and some sixteen patients have had to be housed in tents and out building.

B. S. Jenkins, western superintendent of the Canadian Pacific telegraph system, states that during the present year no less than 7000 miles of copper wire will be strung in British Columbia.

Commencing last Friday the curfew by-law is being enforced in Armstrong.

The World-Wide Salvation Army

Adjutant Blackburn of the Salvation Army at Vernon has been in town during the week collecting funds for their work. The following latest facts and figures which he gives showing the work of the Army and the enormous world-wide scope of the movement, may be of interest:

Corps and outposts	8,768
Officers, cadets and employees	21,390
Local officers	60,260
Bandsmen	22,984
Services held annually	3,000,000
Weekly attendance at same	5,000,000
Persons annually professing Conversion	250,000
Countries and Colonies operated	56
Weekly and monthly periodicals	74
Languages in which printed	24
Circulation per issue	962,166
Ex-criminals' homes	17
Rescue homes	138
Slum posts	147
Food and shelter depots	299
Labour Bureaux	60
Labour Factories	157
Farm Colonies	13
Children's homes	37
Total social institutions for men and women	954
Officers and others entirely employed in same	2,573
Accommodation in same	33,502
Poor persons daily assisted	21,000

Reciprocity Bill Passes At Washington

The Canadian reciprocity agreement, supported by all but a handful of Democrats, and opposed by a majority of the Republicans, passed the House of Representatives last Friday, by a vote of 265 to 89. With nearly 200 Democrats in control and their action endorsed by many Republicans, the bill was adopted with no amendments, and in almost identically the form in which it passed the house last session.

FOR SALE
Asparagus Roots, 2 yrs. old
Rhubarb Roots
Strawberry Plants
Blackcurrant Bushes, 2 yrs.
Raspberry Canes
J. BIRCH,
Pendozi Street.

LAYRITZ NURSERIES,
KELOWNA AND VICTORIA.
FRUIT TREES
Shrubs, Shade Trees, Roses, Ornamentals, and general Nursery Stock.
Book your orders at once for spring planting.
The highest class of stock, true to name, and all the standard varieties.
A. E. BOYER, Manager.

Rough and Dressed Lumber.
Shingles, Siding, Doors, Windows, Mouldings, Etc.
Kelowna Saw-Mill Company, Limited

INSURANCE
Fire, Life, Accident, Employers' Liability, Plate Glass.
SUPERB POSITION
New and commodious house and lot sn Lake Shore, For Sale
City water, Electric light, and all modern conveniences.
Price $3,000. $600 cash, balance in two equal annual payments, purchaser to assume mortgage.
Owner might consider monthly payments.
HEWETSON & MANTLE.

GLENMORE FRUIT LANDS
Situated within one half mile of town, and being about 100 feet above the lake, it commands a beautiful view of the town, lake and surrounding country.
Ideal Fruit Soil. Abundance of Water. Close to Town and Market.
There is only one GLENMORE. Don't miss the opportunity of selecting a few acres of this desirable property.
If you wish a cheap building lot or an acre of land call on us and we will show you our sub-division
WOODLAWN
Just four blocks from the centre of the town. Prices low. Terms easy, monthly payments if so desired.
Fire Insurance
We represent only the best board companies.
The Central Okanagan Lands, Ltd.
KELOWNA, B.C.

Under New Management.
The Blackwood Livery Stables, recently carried on by A. R. Davy, is now under new management.
New Rigs and Teams have been added, and everything conducted in first-class city style.
Prompt and careful attention to all orders for livery or express.
BOUVETTE & SONS,
KELOWNA, B.C.

The Best Goods
The Most Goods
The Greatest Values Always at
THE
STORE OF PLENTY

Saturday is Bargain Day!

Do not overlook this, it is of interest to you

Good Laundry Soap 7 bars - 25c.
Laundry Starch 1 lb. bulk - 10c.
Japan Rice, special value 5 lbs. 25c.
Kelowna Canned Peaches 20c. per tin
Domestic Sardines 4 tins - - 25c.
10 lb. sack of salt - - - - 20c.

Highest Quality Greatest Quantity
Lowest Prices

We have again secured the agency for the famous O.V.C. Ice Cream. Watch for our Opening Day.

K. F. OXLEY'S

Phone 35 Phone 35

Every season finds more women seeking the protection that comes with the trade-mark of the famous

"Queen Quality"

The number of "Queen Quality" Customers is now up in the millions.

But this is nothing surprising to those who know the Shoe.

The only wonder is that any woman can be induced to wear anything else.

The Kelowna Outfitting Store

W. B. M. CALDER

N.B. 5 per cent. off on all cash purchases

The People's Store

Phones: Grocery, 214 Dry Goods, 314 Office, 143

BINIOU BRAND
French Sprats in Peanut Oil.

This is something new and nice in the Sardine line, and is particularly appetizing at this time of the year. We dislike giving you a price on this article for fear you may think the quality is inferior, but we wish to assure you that the quality is fine, simply fine.
Get a tin with your next order, and try them with a little lemon juice.

The price is only ten cents per tin.

Just now any thing fresh and green tastes especially good and, realizing that fact, we try to always have on hand

Asparagus, Lettuce, Cucumbers, and Rhubarb.

All from the local market, as well as

Cabbage, Celery, Oranges, Lemons, Grapefruit, and Bananas,

from outside markets.

THOMAS LAWSON, Ltd.

Headquarters for the Economical Buyer

THE PARIS DRESSMAKER.

His Studio Would Prove Fascinating to the Ordinary Woman.

Plain, everyday little women who take pride in their one best frock made by the home dressmaker "whose work is really beautiful, my dear, and so reasonable, too," have but a very vague idea as to just what the workrooms of a great Paris dressmaker are like. There every one has his own specialty—how these Paris girls would smile over the efforts of the neighborhood sewing woman who can turn out a very neat little gown, or so it seems to us, in three days, putting every stitch into it herself!—and the work is most cleverly and carefully divided. There are girls who never handle anything but bodices; others who only deal with sleeves; and for skirts, furs, cloaks, embroideries, lingerie, etc., there are special departments of workers. Again, in each atelier the workers have various ranks. There is the premiere, the seconds, the first "hands," the sewing machine girls, the small "hands," the apprentices, and finally the "arpettes," that is, the little girls who do the errands and rush from floor to floor.

One of the most important workrooms is, of course, that of the draughtsmen, where new models are being invented and where models that have b n created are "fixed." For among leading coutouriers there are some who work like architects and others like florists.

The "architects," before handling the material with which the gown is to be made, draw sketches and meditate over them. Pencil or brush in hand they look for tone, shape, line, tissue, and it is only when every detail has been settled that the model is carried out according to the drawing and the various notes which accompany it.

After everything is "established," so that all there remains to do is to sew it together, the draughtsmen comes in and copies the model, which is pinned on to the mannequin.

King as a Fire Fighter.

The idea of a real live king acting as a fire chief is rather novel. Such was the case recently in Saxony when King Frederick rushed about directing the firemen, who were endeavoring to quell the flames that ravished a portion of the palace. Princess Matilda, a sister of the king, gave a bridge party in her apartments and while the noble players were in the midst of their game the wires on a Christmas tree still standing in the apartments short-circuited and in a second the room was a mass of flames. The party scattered in confusion, but King Frederick rushed upon the scene and took an active part in extinguishing the blaze. When the fire apparatus arrived he took the firemen in hand and directed them with all the ability of an expert and experienced fire chief.

Foiled the Match Scraper.

The new boarder stepped into the room and closed the door. The landlady stood in the hall until she heard him exclaim, "Hang it all!" Then she chuckled softly and went downstairs.

"Saved, and by vaseline," she said. "My detective instinct told me that that man is the kind that scratches matches on the woodwork. Many a door jam and mantelpieces in the vicinity of gas jets has been scratched past redemption by match fiends who had no respect for the furniture. But I have got the best of them. I simply smear with vaseline the woodwork that is convenient for scratching matches; then the matches won't light. The man doesn't know why, but he never tries it again."

The Arabic Day.

The Arabic day begins at sunset, and the particular one which begins any month is that on which the new moon is first seen after sunset. Apart from the cloudiness of the sky, there may be and generally is considerable difficulty in seeing the crescent, lost, as it must always be, in the radiance of the sea sun, and consequently there is always uncertainty for some time after sunset whether the day that has just begun is to be reckoned with the last month or as the first of a new month.

Cream of Celery Soup.

Cook one head of celery stalks and light leaves in a pint of water for forty-five minutes; mash the celery and put through a puree strainer; add a pint of scalded milk and thicken with a teaspoonful of flour mixed with a little of the cold milk; add two tablespoonfuls of butter, salt and pepper to season and simmer ten minutes. Just before serving add a cupful of whipped cream with tiny pieces of browned croutons.

An Excess of Nerve.

"I like to see a young man energetic and able to push himself," said the old banker sadly. "But when he borrowed money from me to buy an automobile in which to elope with my daughter it was carrying things a little too far."

Her Object.

Mr. Snoodles—Good afternoon, Miss Annex. Going for a walk? I hope I may accompany you.

Miss Annex—Yes. Dr. Sargeant says we must always walk with some object, and I suppose you will answer the purpose.

Rapid Heartbeats.

It is believed by scientists that the smaller the animal the more rapid is its heartbeats. Thirty pulsations a minute have been recorded in the elephant, 40 in the horse, 70 in man and 200 in the rabbit. The heart of a mouse beats 500 to 780 times a minute.

His Touchy Way.

"He's awful touchy, isn't he?"

"I should say he was. A man who had a grudge against him defied him to come out and fight, and he got so mad at the fellow that he locked himself in his office and stayed there two days."

FOR SALE

Baby carriage, good condition. Apply P. O. Box 360.

ROOMS AND OFFICES TO LET

Modern, hot water heating, electric light, city water. Apply Morrison Thompson Hardware Co.

FOR SALE OR TRADE

Magnet Cream Separator nearly new, also 200-egg Chatham Incubator. I. Duggan, Rutland. x

FOR SALE

1 Pedigreed Jersey cow, and a few other cows, all in milk, also 1 Pedigreed Berkshire brood sow, and 1 boar. Apply Hawksdale Dairy. 20tf

IN POUND

Sorrel mare, about 6 years old, little white on all four feet, white face, branded G on left shoulder, pieces out of both ears. If not claimed before Saturday, April 29th, will be sold. C. Blackwood, Pound-keeper. 21-2

STEAMBOAT FOR SALE.

Length 33ft., beam 9ft. First-class high-pressure engine, nearly new safety water tube boiler, all in good running order. Will be sold cheap for cash. Apply P.O. Box 160.

SALE BY AUCTION

Having received instructions from Mr. H. W. Hardman of "The Pines" Rutland, the undersighed will sell by public auction on

Thursday, May 11

in the Afternoon at 2 p.m.

On the Premises at Rutland

(near McDonald's Store)

the following goods, viz.:

16 Well-bred Horses

Broken and unbroken,

Household Furniture

and Effects

All goods to be sold

Without Reserve and for Cash Only

A. R. DAVY,
Auctioneer

R. MINNS

Cabinetmaker and Undertaker.

Certified Embalmer.

On call night and day.

PENDOZI STREET,

James Bros. Block.

Phone 88.

WANTED!

2 Cents per word, first insertion and 1 Cent per word each subsequent insertion, minimum 25 Cents.

PIANOFORTE PUPILS

Mr. Harold Tod Boyd now receives pianoforte pupils at the studio, Trench Block (Front room). Address box 374, Post office

HORSES

All kinds broken to drive. Also all kinds for sale. Horses clipped. Apply E. J. Pettigrew. 13tf

FOR SALE

160 acres of good fruit land, 2½ miles from Kelowna and ½ mile from school. 20 acres cleared, the rest is free from stones and easify cleared. Small house, stabling for 6 horses also chicken house and other outbuildings. For further particulars apply to P. O. Box 448 Kelowna. 10-tf

NURSING

Experienced, moderate terms. Address, Mrs. C. Pitt, Rutland. x

SEED POTATOES

For sale. Choice Early Rose $2.50 per sack. Apply, V. E. Dilworth, Rutland.

TO RENT

Morden's house, six rooms, with or without land. Apply G. E. Boyer. 16tf

ROOMS TO LET

Above Trench's Store, also double room for light housekeeping. Rents moderate. Apply P.O. Box 257, or to W. Parker. 16tf

FOR SALE

Three Buff Orpington cockerels, $2 each. Apply Mrs. S. Sproul, Rutland.

STRAYED

On to my place, about Sept. 1st, sorrel filley, branded CB, white face, and white hind legs. If not claimed within 30 days will be sold to defray expenses.
Joseph Christian, Vernon Rd., Kelowna.

FOR SALE

Mr. Boyer Snr. has 5 or 6 small, but very desirable Properties for sale, situated in and just outside the city limits. 17tf

FURNITURE

For sale, apply Mrs. J. Collins, Burne Ave. 19-1

HOUSEKEEPING

By week or month. Apply Box W, Record Office. x

Barred Rock Eggs

From healthy, vigorous, bred-to-lay stock, kept in open front houses, summer and winter. Eggs per setting, $2, 3 settings for $5. C. E. Weeks, Benvoulin. 19

WANTED

Woman, two or three days a week for general housework. Mrs. Ashbridge Glenn Avenue. 22-23

Right in this Column

is a good place to let people know if you have anything to buy, sell, or exchange.

Removal Sale

From now till May 1st I will sell off my stock of Jewelery, Watches, and Silverware, at a 25 per cent. discount, as I am opening up a large and up-to-date stock of Jewelry, Silverware, Cut Glass, etc., in the store just vacated by G. James, electrician, in the Spedding block.

Call and get a genuine bargain. Watch for further particulars.

WALTER M. PARKER

WATCHMAKER & JEWELER

Bernard Avenue.

All work absolutely guaranteed

S. GRAY

Portrait Photographer

Studio open Thursday, Friday, and Saturday.

Rowcliffe Block