Library Legislative Assembly
MAY 22 1911
VICTORIA, B.C.

Advertise

And the world is with you; Quit and you stand alone. Circulation Highest, Rates Lowest.

THE Orchard City Record

Published at KELOWNA The Orchard City of British Columbia.

Job Printing

Special Facilities for Executing High-Class Half-Tone and General Letterpress Work.

VOL. III. NO 25. KELOWNA, BRITISH COLUMBIA, THURSDAY, MAY 18, 1911. $1.50 Per Annum.

Meeting of City Council

Matter of Night Constable - Expenditure Discussed

The usual council meeting last Saturday evening was attended by the Mayor, Ald. Leckie, Copeland and Dalgleish. After the minutes had been read, the following accounts were referred to the Finance Committee for payment :--

W. F. Bouvette & Sons, sprinkling streets for April	$ 30 00
Dom. Express Co. express on casting	4 95
do. do. express on debenture register	2 25
D. Mills, removing rubbish	6 00
do. hauling planks	3 00
Central Okanagan Lands, Ltd., 236 shade trees for streets	177 00
do. do. 28 shade trees	21 00
V. Lemon, man and rig planting trees	16 90
A. Lemon, 72 hrs. planting	21 60
W. Kirkby, 72 hrs	21 60

Ald. Dalgleish asked if anything had been done with respect to police protection at night. He pointed out that one man was hardly able to handle the greatly increased duties during the summer months. At the present time the constable was being called up quite frequently at nights. The various companies were bringing in a lot of men for their construction camps, and many of these were loafing around and liable to get into mischief. Lately the police had been called out pretty nearly every night..

The matter had been brought up some time ago, said the mayor, and a suggestion made that a rate be levied upon the business section of the town for the support of a night constable.

Ald. Dalgleish said he did not think the constable had been kicking at all, but the duties were becoming more than one man could stand. If he did his duty during the daytime, he should be able to have his nights undisturbed. Outside of a few months in the summer one man could handle the work all right, but during the time when so many strangers were around town a night constable was a necessity.

Mayor Sutherland took occasion to sound a note of warning as to the need of keeping down the expenditure, if the taxes were to be restricted to a reasonable limit. There would be an increase in the rate for school purposes of two mills and in addition greater expenditure in every other branch. The increase in this year's assessment of $25,000 would only produce about $500 additional taxes, and there was no increase at all in the general revenue.

In answer to Ald. Copeland, the mayor said the school rate would have to be raised owing to expenses being somewhat higher, and the employment of more teachers. He also pointed out that in the item of street work, the outlay already had exceeded last year by $500 and the work was not half done.

They had only started yet, said Ald. Dalgleish. Bernard avenue and Pendozi street would have to be gravelled, and there were other streets which needed fixing. It seemed as though they would have to cut something out. Would it not be possible, he asked, to spend a considerable sum this year in fixing up the streets, and spread the payment over a number of years.

That principle was all right for new undertakings, answered the mayor, but personally he did not believe in borrowing money for general maintenance. It was like a man taking out a second mortgage on his property to pay the interest on the first. A city ought to be able to pay for the general maintenance of its undertakings.

Taking up the consideration of the sprinkling by-law, the mayor observed that if they went ahead with the sprinkling of the outlying districts as proposed it would cost the city $500 of its general revenue above what could be collected for the purpose under the by-law. In making the assessment for sprinkling. As soon as they got outside the business portion of the city, there were so many vacant lots, which could not be assessed, that the amount possible to collect was too small to come anywhere near covering the cost. Last year in the business section they had collected more than was needed, but they could not do that in the outlying districts. If the sprinkling cart was more up-to-date, the work could be done much cheaper. The trouble was they had not the money to do things just as they would like to do. If they had about $50,000 to spend every year they could no doubt do things up very nicely.

Ald. Leckie thought $500 too much to spend in sprinkling. It was no doubt a benefit to the street but a lot of street work could be done for $500.

The mayor estimated that it would cost as much to extend the sprinkling to the outskirts of the city as would put a coat of gravel on Bernard avenue.

Ald. Copeland thought they had better confine the sprinkling as before to the business part of the city.

The matter was, however, left for a full meeting of the council to decide.

Mention was made of a gift of trees to the city by Mr. F. R. E. DeHart. The council had not been aware, said the mayor, that the gift had been made, but as soon as they had found out they had hastened to express their appreciation.

Ald. Copeland admitted that he was a little guilty. He had known of the gift, but had forgotten to mention it to the council.

A map of a sub-divison submitted by Mr. E. J. Clement, was referred back for a slight correction.

The meeting then adjourned until May 20th.

"Iolanthe" Next Week.

The long expected production of Gilbert and Sullivan's Fairy Comic Opera "Iolanthe" will take place on May 23rd and 24th. A strong caste has been diligently rehearsing for the past ten weeks. The costumes are being obtained from New York and the scenery will be painted by Mr. McKie, whose artistic work contributed so largely to the success of the "Mikado," last season. The Society's orchestra will be responsible for the music. Heavy expense has been unavoidably incurred, and it is hoped that the Kelowna public will give them hearty support to this charming and melodious work.

The caste is as follows :--

The Lord Chancellor.....R. C. Reed
Earl of Montararat .....G. C. Benmore
Earl Folloller.....A. L. Meugins
Private Willis of the Grenadier Guards
G. McKenzie
Strephon, an Arcadian Shepherd
F. A. Ford
Queen of the Fairies.....Miss Cockrell
Iolanthe.....Mrs. L. Hayman
Celia } Fairies .....Miss Routh
Lelia } .....Miss Barbara Hoy
Fleta } .....Miss Anna Knight
Phyllis, an Arcadian shepherdess and ward in Chancery....Mrs. Jas. Harvey Jr.
Chorus of Dukes, Marquises, Earls, Viscounts, Barons and Fairies.

Last Sunday was "Mothers Day" evidently overlooked this year.

Mr. Thos. Bulman returned from the coast Wednesday.

Mr. Chas. Stewart has sold his his place at Benvoulin to Mr. Featherstonehaugh jr.

Mr. [illegible] S. Cox returned Wednesday from Vancouver, where he had been as delegate to the Methodist conference.

Mr. A. R. Davy is announcing an auction sale of property, to take place shortly. His own house in town is to be included, it being Mr. Davy's intention to take up farming in the district.

S. M. Studebaker, who has been operating a stage service in and around this city for the past year or so has gone to Penticton. He will operate an auto stage line between Pentiction and Keremeos, making one round trip daily and meeting all boats and trains. — Nicola Valley News.

W. C. T. U. Annual Meeting

Officers Elected for the Ensuing Year.

The annual meeting of the W.C. T. U. was held at the home of Mrs. A. Wilson on Wednesday, May 10th. The chair was taken by Mrs. Welsh, 1st vice-president, in the absence of the president, Mrs. Ball, who was called away on account of the illness of her mother. After devotional exercises and the minutes of the former meeting were read and approved, a letter from Mrs. Ball, saying she did not wish to be nominated for president for the coming year, was read, bringing forth expressions of regret and sympathy.

Upon motion of Mrs. Glenn and Mrs. Martin affiliation and year book dues were ordered to be paid also that $3 be paid towards the World's Missionary fund, and $5 to the W. C. T. U. Girls' Home in Victoria.

The motion was carried that Mrs. Cox act as auditor. Reports of officers and superintendents of Departments of Work were then given, viz: Treasurer, Rec.-Sec., Auxiliary League; White Shield Society; Foreign Literature; Literature in Camps and Boxes; Flower Mission; Local Option; Hospital and Fair, and Women's Franchise.

Election of officers followed:

Mrs. Welsh, nominated by Mrs. Fuller, said it was impossible to accept. Mrs. Fuller, nominated by Mrs. Martin, declined on account of home duties and distance to attend meetings.

After some discussion, the following officers were elected unanimously:

President—Mrs. Fuller.
1st Vice-Pres.—Mrs. Herdman.
Vice-Methodist Church — Mrs. Davidson.
Vice-Baptist Church—Mrs. (Rev) Welsh.
Vice-Benvoulin Church — Mrs. McEachern.
Cor.-Sec.—Mrs. Ball.
Rec.-Sec.—Miss Mawhinney.
Treasurer—Mrs. Glenn.
Superintendents: Evangelistic —Mrs. J. Harvey.
Press—Mrs. Welsh.
Moral Reform—Mrs. Ball.
Literature for Camps—Mrs. Cox.
Juvenile—Miss Sinclair.
Hospital and Fairs—Mrs. Geo. Fletcher.
Social—Mrs. Martin, Mrs. Curts, Mrs. Glenn and Mrs. Thompson.

The meeting then adjourned, to meet at the Baptist church in June.

Mr. A. J. Clarke, an experienced architect and designer, lately of Ontario, has taken up residence in town with his family on Eli avenue. Mr. Clarke declares he is tired of the cold of Ontario, and will permanently settle amid the more genial climatic conditions of the Kelowna district.

Mrs. H. Davies arrived Wednesday morning, having been on a visit to Summerland.

Mrs J. Bouch was a visitor to town on Tuesday from the coast, leaving this morning.

The new leader of the city band, Mr. Kendrick, is rapidly getting the boys into shape, and has already shown something of what is possible for our local band with proper training. The band is to be in attendance at the Victoria Day sports and a splendid programme is being arranged for that occasion. The secretary, Mr. A. S. Wade, says that under Mr. Kendrick things are now running splendidly. All that is now needed is the support of the public which it is hoped will be liberal, as amongst other things the band is badly in need of new instruments.

Last Sunday at the Methodist church in the absence of the Rev. J. W. Davidson, the pulpit was occupied in the morning by Mr. Collins and in the evening by Mr. Geo. E. Boyer.

Kelowna-Vernon Stage Accident

Automobile Plunges Down Steep Bank.

The automobile stage which carries the mail and passengers between Vernon and Kelowna, met with disaster last Thursday afternoon, on the outward journey from Kelowna.

The car had reached a point about nine miles from Vernon where a steep incline drops sheer away from the road side for a considerable distance. On attempting to round a dangerous curve the heavy car cut into the soft sand and failed to answer the steering gear, running off the road and toppling over down the hill.

There were eight people in the car at the time, Scott, the stage driver Mr. and Mrs. Homuth and three children who were passengers to Vernon, and two men who were riding for a short distance on the foot board.

Mr. Homuth, with admirable presence of mind, as soon as he saw that the car must go over, threw his little boy out on to the road, where he fell uninjured. The two on the foot board also jumped off and were unhurt, except a slightly sprained ankle. The rest went down with the car which rolled completely over on the steep slope.

Mr. and Mrs. Homuth and their two daughters although not seriously injured were badly shaken. Scott himself fared the worst, and it was feared for some time that he was fatally injured.

Help was soon at hand from Monford's camp which is close by and, Mrs. Hume, the cook, rendering every assistance until Dr. Morris who had been summoned from Vernon arrived in his automobile. Mr. Scott, Mrs. Homuth and her eldest daughter were then removed to the Vernon hospital, which the two latter, happily, were able to leave a few hours later.

Scott's injuries were found to be serious. He was badly bruised about the head and body, and and his shoulder blade fractured. His lip was badly torn, and several other minor injuries. Latest reports from the hospital state that owing to his advanced years his condition is looked upon with considerable anxiety.

The greatest sympathy is felt in the district at the misfortune which has overtaken the genial old stage driver, and a subscription list has been going round during the week to render him assistance. A sum of about $500 was raised in a few days.

News of the Valley

An interesting, and according to the Okanagan Advertiser, an entirely successful experiment was tried a few days back at Armstrong with orchard heaters in fighting the frost enemy. The temperature dropped to a dangerous degree about midnight, and nearly a hundred fires were lighted as quickly as possible. Thermometers in various parts of the orchard showed that the fires raised the temperature eight degrees. About three o'clock in the morning clouds gathered in the east and all danger was over for that night.

The Union Bank of Canada opened a branch in Enderby this week.

Summerland citizens will be busy to-day with rake and broom, and shovel and wheelbarrow. The reeve of Summerland has proclaimed to-day, Thursday, May 18, 1911, a Civic Holiday, and calls upon all Summerland citizens to observe the same by participating in a general clean-up.

George Fox, late Waterworks superintendent at North Vancouver has been appointed chief waterworks superintendent at Vernon.

Meeting of Board of Trade

Discuss Matters of interest to District.

A meeting of the Board of Trade was held Tuesday evening. In the absence of the president, Mr. R. B. Kerr took the chair.

On behalf of the publicity committee, Mr. W. E. Adams said that they were not yet ready to report on the question of a new booklet, although considerable correspondence had been going on in reference to the matter.

Mr. J. B. Knowles said he had had his attention drawn to the need of replacing the "Orchard City" sign which was blown down from its place over the wharf some months ago. The cost of replacing it would be about $40.

Mr. Pitcairn pointed out the need of a telephone in the secretary's office, and suggested that the Board should bear a portion of the expense. Mr. Fisher was secretary of several other organizations which might also find it to their advantage to contribute to the cost of a telephone. It was left with the secretary to look into the matter and report at next meeting.

Mr. L. Hayman asked if anything had been heard of the new telephone cable which the Dominion Government were to have laid across the lake. He understood that an appropriation was made for the purpose in last year's estimate, but so far nothing had been done.

Mr. G. C. Rose suggested that possibly the change of superintendents in the valley had something to do with the delay.

It was mentioned that Mr. Kilpatrick of the C. P. R. was in the neighborhood, and likely stop off at Kelowna, and that it would be well to take the opportunity of bringing to his notice the need for extension and improvement of the tracks as discussed at last meeting.

Mr. Elliott enquired if any progress had been made towards having a mail clerk placed on the boat.

The secretary was instructed to write to the Associated Boards of Trade asking what reply had been received to their resolution on the same subject.

Mr. F. R. Rees asked what steps could be taken to have more news concerning the Okanagan appear in the Vancouver papers. The fact that so little attention was paid by the coast papers to affairs in this valley placed us at a great disadvantage. Settlers as a rule were in the habit of booking through to Vancouver, making that their starting point in looking over the province.

A somewhat lengthy and informal discussion took place on this matter, which ended by the secretary being instructed to ascertain from the coast and eastern papers whether they would be willing to insert news items from Kelowna.

Mr. H. H. MacLeay spoke on the need of an experimental farm for the valley, and enquired as a new-comer what steps had been taken to secure such an institution for the valley. The matter had been repeatedly taken up, he was informed, with the Dominion Government, but without success.

Mr. Pitcairn pointed out there was now an additional argument in favour of the scheme, in the fact that the experimental farm at Aggassiz had been changed into a dairy farm, which left the province entirely unprovided for as regards an experimental farm devoted to horticulture.

Mr. Adams moved that as Mr. H. H. MacLeay would be going east in a few days, he be asked to interview the Hon. Sydney Fisher, minister of agriculture, who was a personal friend of his, and endeavour to press the claims of the district for an experimental station.

A suggestion was also made by Mr. Adams that when the sign was replaced on the C. P. R. wharf some information respecting the amount of agricultural land in the district — computed to be about 60,000 acres, be added.

The secretary announced that he had received a note from Mr. M. Hereron, who regretted his inability to be present at the meeting, and informing the Board that Richter street was now opened to the K. L. O. road. Mr. Hereron also said that the Hon. Price Ellison would be in the city in a few days, and suggested that a committee be appointed to wait upon him in reference to the erection of a new court house and lock-up.

The suggestion was acted upon and Messrs. J. W. Jones, R. B. Kerr and M. Hereron appointed to interview Mr. Ellison.

A letter was read from the librarian of the Carnegie Library, Vancouver, asking for pamphlets and other information respecting the district, which could be placed for the convenience of the public.

The secretary had replied that the present pamphlet was now out of date, and a new one was in contemplation, copies of which would be sent as soon as ready.

The meeting then adjourned.

Municipal Court of Rveision

A meeting of the Court of Revision was held yesterday morning, the mayor, Ald. Leckie, Copeland, and Dalgleish being present as a court to hear objections to the assessment roll for 1911.

Mr. R. B. Kerr appealed on behalf of Mr. C. J. B. Anderson against an assessment of $1,600 on Lot 74, map 483. His contention was that $500 of the improvments on this lot were in the city limits, the balance being outside the city on piles over the lake.

The matter was discussed at some length and eventually referred to the city solicitor.

Dr. B. F. Boyce appealed against the assessment on lots 18, 19, 20, 39, 65, 75 and 84, map 483 upon the ground that same had been given to the city for street purposes.

The clerk wos instructed to strike these off the Assessment Roll upon the receipt of proper deeds made out in favor of the city.

Several other notices of appeal had been sent in, but were unsupported.

Glenmore Notes

Mr. C. C. Prowse, of the G. R. Prowse Range Co., of Montreal, has purchased land in Glenmore, and is making arrangements to start building at once.

Mr. Thos. Ryall, from Montreal, has come to live in Glenmore. He has had his place planted by the Central Okanagan Co., and is having them care for it for a time.

The company had a gang of over 80 men hard at work plant- last week.

Mrs. J. S. Mackenzie is having luck with her chickens. She has just hatched 160 chicks from 200 eggs, which is pretty good showing for a first trial. She has set 360 more.

The company have planted 50,000 apple and pear grafts in their nursery for next year's stock.

The Kelowna Irrigation Co. have completed construction of all laterals and measuring boxes to lots which are being planted this year. Attention is now to be given to the development of the irrigation system to cover the rest of the valley, which will shortly be offered for sale.

Mr. H. H. MacLeay is leaving next week for Eastern Canada to attend the wedding of his brother.

Mr. H. S. Hancock, of Vancouver, the consulting engineer engaged by the city council to go into the question of a sewage system for the city, was in town Tuesday and Wednesday of this week, leaving Thursday morning. He made a preliminary inspection of the city and will report to the council at an early date.

The Kelowna Land and Orchard Co.,

LIMITED.

RESIDENTIAL LOTS

IN THE CITY

Cadder Avenue Abbott Street
Willow Avenue

FIVE ACRE LOTS

WITHIN ONE MILE OF CITY LIMITS
On Easy Terms

TEN ACRE LOTS

ON THE BENCH
Under Irrigation and Domestic Systems

CALL OR WRITE

K. L. O. Co.'s Office, Keller Blk.

STEPHENS' PAINT

FOR PERMANENCY

The Best Paint is the paint for you. When you buy you want a paint that will give you the greatest covering capacity per gallon, the greatest durability, and the best protective qualities.

That is the paint we are offering you, and it is combined with beauty and permanency of color.

Use Stephens' Paint and save money.

Stephens' Shingle Stain's.

Stephens' Floor Paint and Stains.

"PEROLIN" Sweeping Compound, the enemy of dust. In packages or bulk.

THE MORRISON-THOMPSON HARDWARE Co., Ltd.

The Cleaning Device for Every Home.

BISSELL'S "Cyco" Ball Bearing CARPET SWEEPER.

Weighs but 5½ pounds, operates by a mere touch, cleans thoroughly without injury to carpets or rugs, raises no dust, always ready, no burden to carry from room to room, and is the only efficient cleaning apparatus that is offered at a price within the purchasing power of everyone.

BISSELL'S Ball Bearing Sweeper excels all other cleaning devices in the work it does in the sewing room, dining room, or wherever there is a miscellaneous lot of litter to gather up.

The "Bissell" picks up without effort what other cleaners cannot gather, such as lint, large crumbs, matches, threads' ravellings, scraps of paper and cloth, etc., etc.

The "Bissell" gives the maximum sweeping efficiency at the minimum cost.

"Cyco" Ball Bearing "American Queen," - $4.25
" " " Grand Rapids, nickel - $3.75
" " " " " japan - $3.25
Cyco Bearing, Universal - - - - - - $3.00

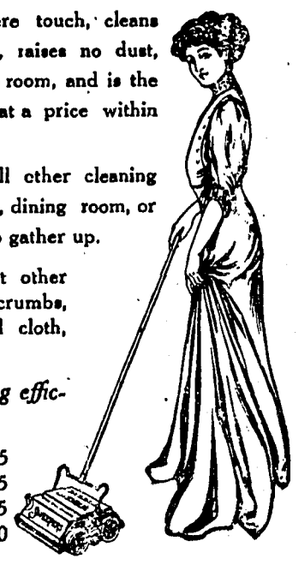

KELOWNA FURNITURE CO.

Town and Country

Miss Edith Glenn is visiting at the home of Mr. and Mrs. Dalgleish.

Mr. Gibb, who was formerly on the staff of "Record," passed through Tuesday on his way to visit his brother at Summerland.

At the Equal Franchise meeting on Thursday, May 25th, the subject "why I believe in votes for women" will be set forth by six of the members in brief addresses and discussion. At the old school, 4 p.m. Visitors cordially welcomed.

A Sewing Bee for the Hospital linen was held at Guisachan on Monday. The work was completed by seven members of the Aid and the extra assistance of a friend.

An excellent proposal, and one which it is hoped will meet with general support, has been made to hold a flower show in connection with the Aquatic Association. Such a show would be a great stimulus to the beautiful art of flower culture which it is to be regretted is rather neglected in this district.

Mr. J. W. Jones who has been attending the Methodist conference at the coast was appointed member of the Epworth League and Sunday schools committees.

Mr. and Mrs. Chas. Stewart left yesterday for a three month's visit to Nova Scotia.

A local option convention comprising the whole of Okanagan valley is to be held in Kelowna before the end of June. The meetings are to be held in the Methodist and Presbyterian churches, and some prominent speakers are to be present to address the gatherings.

Mrs. J. B. Knowles left somewhat hurriedly last Saturday morning for Nova Scotia in response to a telegram conveying news of the serious illness of her father.

Mr. Jas. Rae recently sold out his property at Benvoulin, to Mr. Metcalfe. Mr. and Mrs. Rae left last Thursday for the coast, and will take up their residence at Point Grey, where Mr. Ray intends building.

The present year marks the 300th anniversary of the authorized version of the bible, and this "Bible Tercentenary" will be celebrated in Kelowna by a public meeting on June 7th in which the various churches will unite. Addresses are to be given on the origin of the Bible, its place in literature, and its moral value. The Rev. J. Knox Wright, district secretary, of the Canadian Bible Society will also be present.

The Rev. Geo. Jackson, the distinguished professor of Bible and Church history at Victoria College, Toronto, who has been attending the Methodist conference at Vancouver, is to deliver an address in the Methodist church next Tuesday evening, May 23rd.

Mr. Geo. Ritchie who has the contract for Lawson's new warehouse has men at work erecting the forms for the concrete walls.

For soreness of the muscles, whether induced by violent exercise or injury, Chamberlain's Liniment is excellent. This liniment is also highly esteemed for the relief it affords in cases of rheumatism. Sold by all dealers.

Fob Chains.

We have been fortunate this season in procuring an unusually complete line of the above goods and can offer you a large selection both in style and price.

J. B. KNOWLES,
Jeweler and Optician,
KELOWNA - B.C.

Big Sale on Hats Commencing Saturday, May 20th

Misses Hartin & Hartin will offer their entire stock of up-to-date Millinery, composing of all the latest novelties in both English and American styles, in both trimmed an untrimmed hats, at a great reduction. The following are a few of our leading lines :—

$15.00	hats	for	$9.00
10.00	"	"	6.50
6.50	"	"	4.00
5.00	"	"	3.50
4.00	"	"	2.25
1.75	"	"	1.00

PROFESSIONAL AND BUSINESS CARDS

J. F. BURNE
Solicitor,
Notary Public,
Conveyancer, etc.
KELOWNA, :: B.C.

R. B. KERR
Barrister
and Solicitor,
Notary Public.
KELOWNA, :: B. C.

C. Harvey, B.A., Sc., C.E., D.L.S., and B.C.L.S.
B. A. Moorhouse, B.C.L.S.,
HARVEY & MOORHOUSE
CIVIL ENGINEERS and LAND SURVEYORS
Kelowna, B. C.
Phone 147. P.O. Box 231

RICHARD H. PARKINSON
BRITISH COLUMBIA LAND SURVEYOR,
CIVIL ENGINEER
P.O. BOX 137 KELOWNA

Dr. J. W. Nelson Shepherd
DENTIST
P. O. Box 146 'Phone 56
Corner Peneozi Street and Lawrence Avenue.

CLIFTON NURSING AND MATERNITY HOME
Mrs. LAWRENCE, Graduate Nurse,
Glenn Ave., Kelowna, B.C.
Phone 134

COLLETT BROS.
LIVERY AND DRAY
Horses bought and sold on commission. Dray meets all C.P.R. boats. All kinds of heavy team work. 'Phone 20.

JOHN CURTS
CONTRACTOR & BUILDER
Plans and Specifications Prepared and estimates given for public Buildings, Town and Country Residences
JOHN CURTS, KELOWNA
PHONE No. 93

MONEY TO LOAN
On improved property also other securities
G. A. FISHER
ROOM 4 KELLER BLOCK
Fire, Life, and Accident Insurance.

THOMAS. P. HILL
BANKHEAD,
Planting, Pruning, Spraying Etc.
P.O. Box 174, Kelowna.

Geo. DAVIS
BARBER SHOP
Haircutting, Shaving, Shampooing, etc.
BERNARD AVENUE
(Bouch's Old Stand)

G. H. E. HUDSON
Landscape and Portrait Photographer
Largest Studios in the Interior
Portraits by appointment.
Pendozi Street - Kelowna
Smith Street - Penticton

Dr. MATHISON
Dentist
Kelowna, - - - - B. C.

We Beg to Announce

To the people of Kelowna and Surrounding districts that we have secured the Agency for the following lines:

THE CHAS. FAWCETT Mfg. Co., of Sackville, N.B., makers of the Famous "Peerless," "Victor" and "Victoria" Steel Ranges.

MARTIN SENOUR Paints and Varnishes, guaranteed 100 per cent. pure

PARKYTE SANITARY CLOSET and ROWE SANITARY LAVATORY.

SINGER SEWING MACHINES and attachments.

No trouble to show our Goods and give Prices.

Satisfaction Guaranteed or Money Back is our motto.

E. C. SCOTT & Co.
KELLER BLOCK, KELOWNA.

R. A. COPELAND S. C. RICHARD, D.V.S.

Kelowna Livery

AND

HORSE EXCHANGE

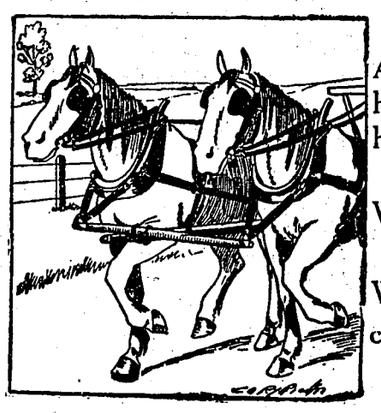

A good supply of work horses, driving and saddle horses always on hand for sale.

We guarantee every horse sold as represented.

We are prepared to pay cash prices for good sound young stock.

Our Livery is complete.
Good horses and equipment.

Phone 25. Leon Avenue, Kelowna.

Large Quantity of

COTTONWOOD FOR SALE

In ten cord lots or over.

W. HAUG - Kelowna, B.C.

Phone 66

J. M. CROFT
Bootmaker.
All kinds of Repairs

BERNARD AVENUE,
KELOWNA.

KELOWNA WEST BANK
STEAM FERRY

Prices Quoted to Any Point on the Lake

Ferry to Bear Creek every Friday.

L. HAYMAN
Box 66 Kelowna, B.C.

WE CAN SELL YOUR FRUIT FARM

We have clients who will be interested in your property. If you want to sell, write full description and particulars, giving lowest cash prices, also terms

We will list your property with our Montreal and Ottawa offices if attractive. - - - - - - - -

Address:
C. A. & H. H. MacLeay,
Central Okanagan Lands, Ltd.,
Kelowna, B.C.

Cut Worm Medicine

The cut worms have always been here and probably always will be. If you wish to be ahead in the game, start the treatment early.

Paris Green or Arsenate of Lead

Mixed with bran & sweetened water, and scattered over the land before the crop comes up will do deadly work.

P. B. Willits & Co.

DRUGGISTS and STATIONERS

Kelowna, B. C.

PHONE 19

J. A. Bigger

BUILDER and CONTRACTOR

Plans and Estimates Furnished

Residence, 10 Lawrence Ave.
PHONE 95

DAVIES & MATHIE

Ladies' and Gents' Tailors

PENDOZI STREET

Repairing and Pressing promptly attended to.

Sutton's Seeds

ORDERS TAKEN NOW FOR

Cut Flowers
Carnations
Chrysanthemums
Violets

H. LYSONS

Kelowna. Greenhouse.

A "Want" ad. in the Record is a sure dividend-paying investment.

D. W. Crowley Co. Ltd.

Kelowna

Wholesale & Retail Butchers

Goods delivered to any part of the City

We give our prompt attention to mail orders

Phone 12

The Kelowna Musical and Dramatic Society

WILL PRODUCE

"IOLANTHE"

OR

The Peer and the Peri.

BY

Gilbert & Sullivan,

Tuesday & Wednesday

May 23 & 24.

Doors open at 8, curtain 8.30 prompt.
Reserved Seats, $1; Rush, 75c.

ERSKINE & CAMPBELL

Builders and Contractors.

Plans & Estimates Furnished

Residence, Park Ave.

P.O. Box 75.

RESTAURANT.

Good meals to be had.

Closes Tuesdays and Thursdays, at 9 p.m.

Misses Laidlaw.

Corner Water St. and Lawrence.

Kelowna Aquatic Association, Ltd.

Prices of Season Tickets:

Single Lady	$4 00
Single Gentleman	6 00
Double, to include husband and wife and children under 14 years of age, when latter are accompanied by an adult ticket holder	7 50
Double, to include any two specified members of a family residing together	7 50
Additional members of a family holding a double ticket	3 00

Any non resident desiring to become a ticket holder for a period less than the full season, may become such by being introduced and nominated by a season ticket holder and paying the sum of $2 per month.

Bathing Scale of Fees:

Use of Dressing room only	10 cents
Hire of Costume	10 "
Hire of Towels, each	5 "

Hire of Boats:

RATES: 25c. per hour for the first two hours; 15c. per hour for each subsequent hour. Maximum charge for one day, $1.50.

CAPTAIN BRINO

Standard Bred Pacing Stallion No. 30,233.

RECORD - 2.07 1-4

The Pedigree of Capt. Brino has been examined by the Department of Agriculture, which certifies the stallion to be of pure breeding.

Will Stand During the Season at Bouvettes' Livery.

TERMS: $30 to insure, $15 payable at time of service, with return privilege if mare proves not in foal; $25 for the season, payable July 1st; single service, $15.

Pasture for mares at $2 per month. All mares at owners risk.

ELI JOHNSON, Owner, Kelowna, B. C.

Communications

Under this heading communications will be received upon any subject of interest. Letters must be signed, be brief, avoid personalities. The Editor does not necessarily endorse opinions given below.

Editor Orchard City Record,
Dear Sir—

I should be glad on behalf of the Sons of England Benefit Society if you will permit me to encroach on your space sufficiently to make known to resident Englishmen that such a Society as this exists in our city. Its object, like all kindred societies, is of a provident nature, and one to which all Englishmen who are eligible should belong. For particulars, a call on the Secretary, Mr. D. R. Butt, or a post card addressed to Mr. D. R. Butt, Sec'y S. O. E. B.S., will give any enquirer all the information required. And further, as a society we would solicit all newly-arrived Englishmen to get in touch with the Society, as a means to aiding them in their new surroundings, and I think any member already belonging to the Society will esteem it a privilege to do what he can to further the interests of those who are fresh from the Old Land, and strange to the ways of Canada. To all such enquirers we are prepared to give a hearty welcome, and aid them all that is in our power. Thanking you in anticipation of this insertion, I am

Very respectfully yours,
J. H. DAVIES,
President.

Children attending the High River kindergarten school were astonished one morning last week to find their teacher, Miss Amy Griffin unconscious on the floor. Two doctors were at once called in and the patient removed to the hospital, but she was found to be suffering from convulsions and in spite of all efforts passed away.

Prince Lidji Jeassu, grandson of Emperor Menelik, has been proclaimed Emperor of Abyssinia. The coronation ceremony will take place later.

Sick headache results from a disordered condition of the stomach, and can be cured by the use of Chamberlain's Stomach and Liver Tablets. Try it. For sale by all dealers.

THE

ROYAL BANK OF CANADA

32 BRANCHES IN BRITISH COLUMBIA

Capital Paid Up	$6,200,000
Reserve Fund	$7,000,000
Total Assets	$95,000,000

Savings Bank Department.

Interest allowed on Deposits.

BANK BY MAIL.

H. F. REES, Manager. KELOWNA, B.C.

P. BURNS & Co., Ltd.

Wholesale and Retail
MEAT MERCHANTS

Fresh Meat Daily

Full supply of Hams and Bacon

Fresh Fish in season

W. LUDLOW, Manager
KELOWNA
Phone 135

We have just received a car of the famous

SCHOFIELD-HOLDEN

MOTOR BOATS

The models are technically correct, skillfully designed by a designer of well deserved prominence, to give the best efficiency, proper trim, balance of weights, maximum speed, and attractive appearance.

Retain their finish, and attractive appearance for years after the average boat is discarded, and when needed can be re-finished to look like new. The material and workmanship is about as near perfect as it is possible to get, and the power, fittings, and accessories are of the highest grade. They are built for reputation also, not merely for profit.

These Boats represent the latest development in Motor Boat building.

We have also put in a stock of

Peterborough Canoes and Skiffs

The quality of which is too well known to need comment.

Come in and look these over—they need only to be seen to be appreciated—and be ready for the boating season, so close at hand now.

S. T. ELLIOTT - Kelowna, B. C.

Important Public Announcement!

RE-ORGANIZATION SALE of LEQUIME BROS. & CO.

Sale opens Friday Morning, May 19th, at 8 a.m. Closes Saturday, May 27th

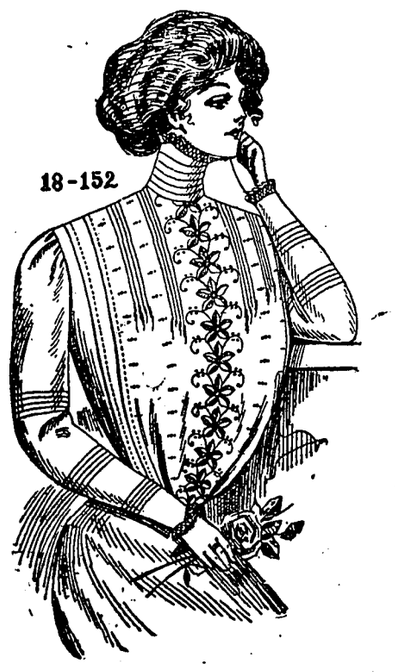

$40,000 worth of High-class Merchandise thrown upon the market at your own price.

Owing to changes taking place in this company, the management has receive imperative instructions to clear out the present Stock of General Merchandise regardless of prices.

So yours not to question why, yours but to come and buy, and appreciate the fact that

One of the Finest Stocks of General Merchandise in Kelowna

is being moved into the homes of the people at one half its value.

The goods are new and up-to-date in every respect.

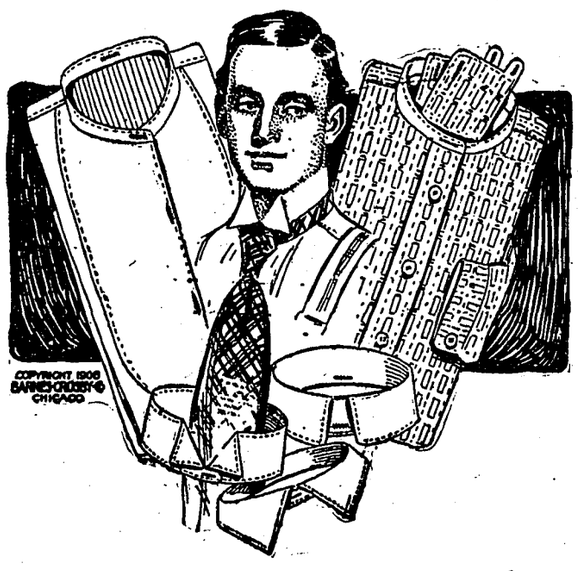

An opportunity for Money Saving which has never been equalled in the history of Kelowna

This is

A Genuine CASH SALE

not simply the cleaning out of a few remnants and broken lines, but every article in the store will be offered at prices which will put all past sales into insignificance.

We want to make a Clean Sweep of the entire stock and will give you Bargains unheard of.

Read Below——THE PRICES TELL THE STORY——Read Below

Boots and Shoes.

The good reputation of our Boots makes this an easy selling line, and the bargains offered in this department will make them jump quickly.

Infant's and children's shoes, worth $1 to $1.50, Sale price, 75c

Ladies' Slippers and Oxfords, good value at $2.50 and $3.00, going at $1.50

Men's good strong Work Boots, to clear at $2.00

Men's Fine Shoes and Oxfords, in black and tan colors at prices which will surprise you.

Prospectors' Waterproof Oil Tan, 10 and 12 inch leg, going at $3.50 and $5

Men's Underwear

Great opportunity to buy up in this line. French Balbriggan, athletic style in nainsook, light weight for summer. These are remarkably good values.

GROCERIES

This sale will afford you an opportunity of filling your pantry with good fresh Groceries at wholesale prices.

Goldsworth Tea, reg. 50c, Sale price 40c
3lb tin Ridgway's Tea, at $1.50, for 3lb $1
Coffee, best brands, reg. 50c and 60c, for 40c
Soda Biscuit, 2lb carton, 20c
Soap, finest Laundry, 6 bars 20c
Wheat Flakes, Canadian and Carnation
Pickles, Rowat's sour, for 15c
Table Raisins, reg. 25c, Sale 2lb for 25c
Standard Oatmeal, Ogilvie's, in 10lb sacks, while they last, at 25c
Fancy Biscuits, McVitie & Price's, reg. 40 to 50c, for 25c
Pure Gold Icing, reg. 15c, 3 for 25c
Extracts, 2 oz. bottles, 2 for 25c

Ladies' Hose

All varieties, all styles, all colors, in endless quantities. We are over bought in these lines, and must reduce them at any cost.

CHILDREN'S HOSE, Cotton, Lisle, and Cashmère

MEN'S HOSE, Plain and Fancy, in Silk, Cotton, Cashmere, and Lisle Thread. Space will not permit enlarging on these values. Let us show you

Men's Clothing

Twentieth Century Brand. Best value in the West.
75 Suits to be cleared out at practically cost.

BOYS' CLOTHING.

Odd sizes and different styles, to clear at great reduction. Bring in the boy.

Our May Whitewear Sale

Offers many attractions to you, coming as it does when your needs in that direction are most insistant

Every article necessary for Summer wear will be found here at greatly reduced prices.

Half-Price. Half-Price.

Ladies' White Poplin Wash Suits, for Summer wear, in colors tan, sky, brown, green, and white at Half-price. Look for these.

Ladies' White Skirts, well made, embroidered fronts, to clear at Half-price

Children's Wash Dresses, great variety, all sizes, at half price

Ladies' Colored Wash Dresses, best value yet. Big range colors and sizes. Yours for Half-price

Table Linen.

Great range of this line. Bleached and unbleached.
Special value, 64inch Unbleached, regular 50c Sale price, 30c.
Special. 62in White, reg. 50c., Sale price 30c
Napkins and Serviettes at one third regular prices

Plain and Fancy China.

This line must be cleaned out absolutely. We do not intend carrying it in the future. Useful and ornamental articles at your own price.

Also Dinner Plates, Cups and Sausers, Tea Plates, etc., of strong Iron-stone China, per doz. 75c Cup and Saucers, Clover Leaf, 75c

We need the room. Come and take advantage of this sacrifice.

Men's Hats.

Felt, good qualities, 50 of the best to clear at $1 each. Better qualities at prices you simply cannot resist.

Don't forget the date:
Opens Friday, May 19,
Closes
Saturday, May 27.

The above list are only a few picked at random from the multitude of bargains on Sale. Come with the crowds, and let us show you how well we are prepared to fill your requirements Let us impress the fact upon you that this is a Genuine Clearing Sale, one in which prices are cut down to the lowest possible level.

Yours for Bargains,

LEQUIME BROS. & Co.

NO RESERVE

Cash must accompany each purchase, otherwise regular prices will be charged.

DALGLEISH & GLENN

"The Mighty Reo."

The car with the get-there-and-back quality.
wait until you have seen a *Reo* before buying your automobile.

ROBIN HOOD FLOUR
IS DIFFERENT.

Impress upon your minds these two special facts:
Robin Hood Flour must satisfy you in two fair trials, or you can have your money back.
It is the guaranteed flour.
Robin Hood Flour absorbs more moisture than other flours, therefore add more water when you use it, and get a larger whiter loaf.

Oats, Bran, Wheat, Barley and Oat Chop
Fresh Clean Stock, Just In.

Buggies, Cutters, Wagons, Bob-Sleighs, etc.

I.H.C. POWER SPRAYER

Do your own and other spraying rapidly, cheaper, and more effectively. Do all kinds off odd jobs with the engine—pumping, sawing wood, feed grinding, etc.

DALGLEISH & GLENN,
Dealers in Farm and Orchard Implements
Pendozi St. and Lawrence Avenue.
PHONE 150

THE BEST FENCE IS THE CHEAPEST.
It does not pay to use inferior fencing material.
The GREAT WEST is unequalled for quality and strength, and has no superior on the market. Made in heavy and medium weights and any height.
Prices given for Fences Erected Complete.

Have you tried the new Prepared Roofing? "DUKSBAK" ROOFING Makes a permanent and efficient job. It is made from the famous Trinidad Lake Asphalt, and is bound to give satisfaction.

A. E. CLARKE, Rutland.

R. C. REED Phone 11 R. W. BUTLER Phone 120

Kelowna Manufacturing Company

Funeral Directors and Embalmers.

We have a large consignment of the latest lines of Picture Moudings JUST IN.

Now is your time to get all your Picture Framing done, at prices that DEFY COMPETITION.

Satisfaction Guaranteed. Office Phone, 85

- Provincial and General News -

The court of appeals of the Methodist church recently decided that under no circumstances are women to represent Methodist congregations at national conferences. The issue was raised by the British Columbia conference, where a woman elected by a quarterly board to represent the church was refused admission to the conference. Last year the Kootenay district elected Mrs. Lashley Hall as a delegate to the annual conference which met in Nelson. In consequence of the ruling of the chair at that conference against the admission of women an appeal was taken to the appeal court of the conference, with the above result.

Interesting evidence of the growth of the province is shown by the fact that in 1891 the bound copy of the B. C. "Official Gazette" was three inches thick and contained 1,202 pages. In 1901 the size of the volume was six inches, with 2,130 pages. The records for 1910 extend over thirty inches of bound books, covering 15,288 pages.

A son of the famous Mrs. Maybrick, who was sentenced to penal servitude for life for the poisoning of her husband some 20 years ago, has just died in Rossland.

The Dominion government are guaranteeing the bonds of the C. N. R. line between Montreal and Port Arthur at the rate of $35,000 per mile, a total liability for the thousand miles of $35,000,000.

May Day celebrations in New Westminster have been twice postponed this year on account of bad weather.

Official intimation has been made that Earl Grey, governor-general, will visit British Columbia during July.

While working on the new wagon road from Greenwood to connect with the Anaconda road, a ten-inch lead of galena and quartz was accidentally struck by the workmen, on the Starveout claim, the discovery being only a few yards from the actual centre of Greenwood city.

A fish hatchery may be established in the Kootenay by the Dominion Government.

The condition of the pope is causing grave anxiety, according to news received by the London Evening News from its Rome correspondent. It was said that Pope Pius displays symptoms of senile decay, such as arterial degeneration of the most pronounced type, a feeble heart and rapidly failing powers of resistance.

By an order-in-council approved by the lieutenant governor the order doubling the prices of first and second class crown lands throughout British Columbia have been modified to the extent that it will not be held applicable to lands applied for and upon which the required deposits of fifty cents per acre had been paid prior to the decision arrived at in respect to the increase of price. The order-in-council reads as follows: "That the order-in-council approved on April 3, 1911, increasing the minimum prices of first and second class crown lands from $5 and $2.50 per acre respectively to $10 and $5 per acre respectively shall be held not to apply to applications to purchase such various crown lands which were received by the assistant-commissioner of land, on or before April 3, 1911, and with respect to which the required deposit of fifty cents per acre has been received by the said commissioners on or before April 3, 1911."

Four small boys in Nanaimo who had been reading the reports in the papers recently of dynamite outrages in Los Angeles and other places, tried to emulate the feats by placing sticks of dynamite under the school building. The explosive was fortunately discovered before the young rascals could carry out their plan.

The vice-president of the T. Eaton Co. has denied the rumor that the company would erect a department store at Calgary.

Is there anything in all this world that is of more importance to you than good digestion? Food must be eaten to sustain life and must be digested and converted into blood. When the digestion fails the whole body suffers. Chamberlain's Tablets are a rational and reliable cure for indigestion. They increase the flow of bile, purify the blood, strengthen the stomach, and tone up the whole digestive apparatus to a natural and healthy action. For sale by all dealers.

Sir Wilfrid Laurier, Sir Frederick Borden and the Hon. L. P. Brodeur left Saturday by the "Virginian" for Liverpool.

A terrific cyclone swept over North Dakota last week, doing considerable damage. A large barn was carried over a dwelling house, merely demolishing the chimney which it struck in its flight.

A powerful organization to embrace the whole of Canada will likely be formed at Toronto. Its object is to meet the machinery of the Catholic church with an equally powerful Protestant combine which will stand firm in opposition to the decree Ne Temere.

T. P. O'Connor says that the wide scope of the Lloyd George insurance scheme comes as a great surprise to all classes in England. The proposal is almost universally endorsed.

Much interest is being evinced in agricultural circles over the work of the United States department of agriculture in perpetuating a hybrid which is "new" to the horse world. The principal factors in the composition of this "new creature" is the zebra, the horse and the donkey, with the first the most important. For many years the department has endeavoured to train the zebra to harness, but so unsuccessful have their efforts been that they have now turned their attention to the hybrids, which are called "zebroids."

Lady Buller is donating $25 annually to the Kettle Valley Rifle Association to be used as Sergeant-Major Wheeler may deem fit in commemorating her late husband, General Buller.

The purchase of eggs by weight is stated in the report of the department of agriculture for Ireland to be greatly increasing, and many shippers of Irish eggs to England are adopting it.

A rich specimen of quartz, discovered in the neighborhood of Steamboat mountain caused great excitement at Hope. The locality of the find is kept secret.

According to reports received from Ottawa the Dominion Government has abandoned for the present its scheme to build warships on the Pacific coast.

Mr. Bryan Williams, provincial game warden, and five other men were seriously injured by the fall of a brick wall in Vancouver last Monday.

The people of New Zealand have sent a magnificent coronation gift to the King and Queen. It is a great nugget of pure gold, the largest ever found in the country. It weighs 185 ozs., and is known as the "Roddie" nugget.

Elison District Notes

Ellison is going ahead. New buildings are being erected; new orchards planted; new residents arriving, and to crown all, we are to have a fine two-roomed school with moveable partition, built in the near future. The plans of the building have been submitted to the trustees for their approval. The trustees have also secured another acre of land as an additional play ground for the children.

Quite an excitement prevailed here on Thursday, when a wire reached us that there had been an accident to Mr. Scott's automobile on his trip to Vernon. The message stated that probably a highly esteemed family from our district, who were on their way to Vernon, were fatally injured. In the first excitement the story of the accident was considerably augmented, and created the greatest possible alarm, especially as it was impossibe to hear particulars for many hours after the accident which, however, was not near so serious as at first supposed.

FOR SALE
Asparagus Roots, 2 yrs. old
Rhubarb Roots
Strawberry Plants
Blackcurrant Bushes, 2 yrs.
Raspberry Canes

J. BIRCH,
Pendozi Street.

LAYRITZ NURSERIES,
KELOWNA AND VICTORIA.

PLANTS
Tomato, Cabbage, Celery, etc.
Also Stocks, Asters, and Petunias.
Phone 110, or call.

A. E. BOYER, Manager.

Rough and Dressed Lumber.
Shingles, Siding, Doors, Windows, Mouldings, Etc.

Kelowna Saw-Mill Company, Limited

First Mortgages Wanted.
INSURANCE.
Fire, Life, Accident, Employers' Liability, Plate Glass
MORTGAGES NEGOTIATED
Agreements of Sale Purchased.

HEWETSON & MANTLE.

GLENMORE FRUIT LANDS
Situated within one half mile of town, and being about 100 feet above the lake, it commands a beautiful view of the town, lake and surrounding country.

Ideal Fruit Soil. Abundance of Water. Close to Town and Market.

There is only one GLENMORE. Don't miss the opportunity of selecting a few acres of this desirable property.

If you wish a cheap building lot or an acre of land call on us and we will show you our sub-division

WOODLAWN

Just four blocks from the centre of the town. Prices low. Terms easy, monthly payments if so desired.

Fire Insurance
We represent only the best board companies.

The Central Okanagan Lands, Ltd.
KELOWNA, B.C.

Under New Management.
The Blackwood Livery Stables, recently carried on by A. R. Davy, is now under new management.
New Rigs and Teams have been added, and everything conducted in first-class city style.
Prompt and careful attention to all orders for livery or express.

BOUVETTE & SONS,
KELOWNA, B.C.

REDUCE YOUR COST OF LIVING

The Safe way, about the only Sure way we know to do this is to Buy all your Groceries and Provisions at

THE

STORE OF PLENTY

Watch our List every week for Special Prices, it means something to you

Specials for Saturday, May 20th:

3 1 lb. pkgs. Choice Tea - - $1.00
Choice Bulk Raisins, 3 lbs. for 25c.
Gold Dust - - 10c. package.
Canned Tomatoes, 2 tins 25c (special)
Huntley & Palmer's Special Mixed Biscuits - - 20 cents per pound.
Quaker Brand Can'd Peas, 15c. can.

Have you tried our Ice Cream and Sodas yet? Say, they're Great! We make them Great. We like to Please you.

Choice Bananas, Oranges, Fresh Fruits and Green Vegetables.

Make Your Wants Known to

K. F. OXLEY

Phone 35 Phone 35

NEW GOODS

JUST RECEIVED

Per Express.

New Net Veilings

New Motor Scarfs, in Crepe, Silk, etc.

New All-over Laces

New Blouse Nets

New Torchon Laces

New Wash Belts

New Jabots

New Blouses, French Necks, etc., etc.

Inspection Invited.

The Kelowna Outfitting Store

W. B. M. CALDER

N.B. 5 per cent. off on all cash purchases

Auction Sale

of

Household Furniture Horses, etc.

Having received instructions from the owner, I shall sell by public auction on

Saturday, May 27th

at 1 p.m.,

In the Store next Restaurant on Water Street

(opposite Opera House)

the above-mentioned goods, including

1 Parlor suite, new; bed room suites; toilet sets; 1 side-board; 1 sewing machine; 1 extension table; dining room and kitchen chairs; parlor stove; 1 range nearly new and stove pipes; pictures and frames; 4 pair curtains and poles; a quantity of window shades; 1 8 day clock; 3 lamps and carpets; set of dishes, 90 pieces, also crocks, pans and sealers; 1 churn; 1 set single harness; 1 B. robe.

All above articles nearly new.

Also Seven Horses

All Furniture to be sold Without Reserve

M. BYRNS,

Auctioneer

AUCTION SALE OF PROPERTY

Mr. A. R. DAVY proposes to hold at at early date an auction sale of Houses, city lots and land.

Further particulars will be announced later.

All inquiries to be addressed to the auctioneer.

A. R. DAVY

Auctioneer

20th CENTURY SHOE REPAIRING STORE

Next door to Crowley's Butcher Shop

Bring your old comforts and have them fixed up as good as new.

Agent for Okanagan Laundry.

J. M. Howell, a popular druggist of Greensburg, Ky., says, "We use Chamberlain's Cough Remedy in our own household and know it is excellent." For sale by all dealers.

Kelowna Board of School Trustees

TENDERS FOR FIREWOOD.

Tenders will be received by the undersigned up to noon on Saturday, 20th May, 1911, for supplying fifty cords of 4 foot green firewood, same to be delivered and piled at the High School Building, Kelowna, B.C on or before Sept. 1st, 1911.

The lowest or any tender not necessarily accepted.

G. H. DUNN, Secretary.

Kelowna, May 3rd, 1911.

City of Kelowna

TENDERS FOR CONSTRUCTION OF SIDEWALKS

Tenders will be received by the undersigned up to noon on Saturday, May 20th, 1911, for the construction of cement and wooden sidewalks. Specifications may be seen at the City Clerk's office.

The lowest or any tender not necessarily accepted.

G. H. DUNN, City Clerk.

Kelowna, B. C.,
May 2nd, 1911.

PUBLIC SERVICE ACT

The qualifying examinations of Third-Class Clerks, Junior Clerks, and Stenographers will be held at the following places, commencing on Monday, 3rd July next:—Armstrong, Chilliwack, Cumberland, Golden, Grand Forks, Kamloops, Kaslo Kelowna, Ladysmith, Nanaimo, Nelson, New Westminster, North Vancouver Peachland, Revelstoke, Rossland, Salmon Arm, Summerland, Vancouver, Vernon and Victoria.

Canidates must be Britisn subjects between the ages of 21 and 30, if for Third-class Clerks; and between 16 and 21, if for Junior Clerks or Stenographers.

Applications will not be accepted if received later than the 15th June next.

Further information, together with application forms may be obtained from the undersigned.

P. WALKER,
Registrar, Public Service.

Victoria, B. C., 27th April, 1911. ap27

STEAMBOAT FOR SALE.

Length 33ft., beam 9ft. First-class high-pressure engine, nearly new safety water tube boiler, all in good running order. Will be sold cheap for cash. Apply P.O. Box 160.

Now is the time to get rid of your rheumatism. You will find Chamberlain's Liniment wonderfully effective. One application will convince you of its merits. Try it. For sale by all dealers.

POSTPONEMENT

Owing to a slight delay in shipping we are compelled to postpone our opening for a short time, but will promise the public a pleasant surprise when our stock is arrived for inspection. In the meantime genuine bargains are still the rage in the old stand in Trenchs' Drug store.

W. M. PARKER & Co.

WATCHMAKERS & JEWELERS

Bernard Avenue.

All work absolutely guaranteed

S. GRAY

Portrait Photographer

Studio open Thursday, Friday, and Saturday.

Rowcliffe Block

WANTED!

2 Cents per word, first insertion and 1 Cent per word each subsequent insertion, minimum 25 Cents.

PIANOFORTE PUPILS
Mr. Harold Tod Boyd now receives pianoforte pupils at the studio, Trench Block (Front room). Address box 374, Post office

FOR SALE
160 acres of good fruit land, 2½ miles from Kelowna and ½ mile from school. 20 acres cleared, the rest is free from stones and easify cleared. Small house, stabling for 6 horses also chicken house and other outbuildings. For further particulars apply to P. O. Box 448 Kelowna. 10-tf

NURSING
Experienced, moderate terms. Address, Mrs. C. Pitt, Rutland. x

SEED POTATOES
For sale. Choice Early Rose $2.50 per sack. Apply, V. E. Dilworth, Rutland.

TO RENT
Morden's house, six rooms, with or without land. Apply G. E. Boyer. 16tf

FOR SALE
Mr. Boyer Snr. has 5 or 6 small, but very desirable Properties for sale, situated in and just outside the city limits. 17tf

STRAYED
On to my place, about Sept. 1st, sorrel filley, branded CB, white face, and white hind legs. If not claimed within 30 days will be sold to defray expenses.
Joseph Christian, Vernon Rd., Kelowna.

TENT WANTED
Good condition and size. Address Record Office.

HOUSEKEEPING
By week or month. Apply Box W, Record Office. x

Barred Rock Eggs

From healthy, vigorous, bred-to-lay stock, kept in open front houses, summer and winter. Eggs per setting, $2, 3 settings for $5. C. E. Weeks, Benvoulin. 19

POSITION WANTED
Young man, of good English family, seeks position with agreeable people in or near Kelowna. Has had good public school education; passed a qualifying examination and has had experience of farm work for 8 years. Willing worker.
Berryman, Royal Hotel.

ROOMS AND OFFICES TO LET
Modern, hot water heating, electric light, city water. Apply Morrison Thompson Hardware Co.

FOR SALE OR TRADE
Magnet Cream Separator nearly new, also 200-egg Chatham Incubator. I. Duggan, Rutland. x

10,000 TOMATO PLANTS
$1.00 per 100. Apply R. E. Harris Hawksdale Ranch. 23tf

FOR SALE
Large lots in the Clement subdivision, all planted in orchard, from $150 to $300 each; easy terms. The best buy in town. Apply to W. J., or E. L. Clement. 24-27

SADDLE WANTED
Advertiser wants to purchase stock saddle in fairly good condition. Box H Record Office. 24

MANHATTAN BEACH
Lot for sale. Apply C. C. Josselyn. 25tf

FOR SALE
Piano, very suitable for children to learn on. Price $100. P.O., Box 80, Kelowna. 25-6

WANTED
Improved Fruit Farms for clients in Eastern Canada. We will list good propositions in Montreal and Ottawa. Will inspect within ten days, and can make quick sales If you want to sell, write full particulars. Central Okanagan Lands, Ltd., Kelowna, B.C. 25

TENDERS FOR CONSTRUCTION OF FLUMES.
Tenders will be received by the South Kelowna Land Co. up to noon on Saturday, May 27th, for the construction of 8500 feet of flumes (approximately), on the Mission Ranch. Plans and specifications may be seen by applying to R. S. Hall, at the ranch. The lowest or any tender not necessarily accepted.
25 H. J. Hewetson, manager.

WANTED
Home for elderly lady as paying guest. Apply to P. O. Box 433. 25

Right in this Column

is a good place to let people know if you have anything to buy, sell, or exchange.

A. J. CLARKE
ARCHITECT
Architectural Work, Designing, Estimating and Superintending
P. O. Box 217 Kelowna.

The People's Store

Phones: Grocery, 214 Dry Goods, 314 Office, 143

Your Own Preserved Fruit

Must be nearly all used up, and the high prices of prunes and evaporated fruits in general makes the busy housewife wonder how to fill the demand for something in the fruit line.

Ye Olde Firme of Wagstaffe

Have settled the question for a great many, as their seventeen years reputation in England and also their reputation in Canada for manafocturers of pure jams, has become a by-word among those who have sampled their product.

Wagstaff's Pure Jam is made from pure, fresh fruit, and is put up in gold lacquered tins, from which there can be no contamination. The purity is guaranteed by the word "pure" on every tin, which stamp cannot be put on unless contents are declared pure according to government analysis.

The price is reasonable, being only 90c. for a five pound pail. The most popular selling lines are Strawberry, Raspberry, Green Plum Red Plum, Raspberry and Gooseberry, Peach, Apricot, and Bk. Currant. We recommend and guarantee these goods.

THOMAS LAWSON, Ltd.

Headquarters for the Economical Buyer