Library Legislative Assembly
APR 2 - 1911
VICTORIA, B. C.

Advertise

And the world is with you; Quit and you stand alone.
Circulation Highest, Rates Lowest.

THE Orchard City Record

Published at KELOWNA
The Orchard City of British Columbia.

Job Printing

Special Facilities for Executing High-Class Half-Tone and General Letterpress Work.

VOL. III. NO 18. KELOWNA, BRITISH COLUMBIA, THURSDAY, MARCH 30, 1911. $1.50 Per Annum.

Meeting of City Council

Pool Room By-law Still Under Discussion

There was a full attendance at the council meeting Saturday night last. After the minutes had been read the following accounts were referred to the finance committee for payment:

G. Monford, refund of city's portion of Pound fees charged on 10 cows, Dec. 10, 1910	$ 10 00
C. P. R. Express	1 00
Consol. Rubber Co., 9 respirators	18 00
J. W. Sanders, water connections	6 60
Pay sheet for work on Bernard ave., Pendozi and Water streets	385 10

Ald. Dalgleish announced that work on the Richter street sidewalk would be commenced in a few days.

Reference was also made to the proposed sidewalk on Harvey avenue, the mayor stating that the council generally seemed to be in favour of its construction, and in all probability the matter would be proceeded with.

Mr. R. B. Kerr waited on the council, he said, on behalf of Mr. J. B. Whitehead, who was also present. The Pool Room by-law, he noticed, had passed its third reading, and the time of closing had been fixed at 11:30. He would like to have exemption made in this clause for public holidays and the evening preceding such holidays. The stores, he said, although closing other nights, were always kept open before a holiday. It was just at these times that there was anything for Mr. Whitehead in the billiard room. The objection to keeping open late should not apply to public holidays. People often stayed up late on a holiday to go to dances, etc., and if it was right to do that, he did not see why they should not play billiards.

There was also another matter. People had often expressed pleasure at the way Mr. Whitehead was running the Pool Room. He had tried to run the business in as straight a way as possible. One result of this was that he was making very little money. If anyone else took it up they would make more money, but might not run it as well. It was not policy, therefore, for the council to squeeze Mr. Whitehead in the matter of taxes so as to make him sell. Mr. Whitehead was paying $60 a year for his license, $10 each for six tables. It was not necessary that he should be taxed in that way. It was right enough in towns where each hotel had say one table each, and made money from drinks, to charge $10 each. Mr. Whitehead, however, had concentrated all the billiards in the city into one place, and the City still charged him $10 per table. This was unjust. Considering that the Pool Room was run in a very repectable way, he would like to ask them to alter the charge so that Mr. Whitehead could pay as other business men paid.

Mayor Sutherland replied that the license by-law would be taken up in a week or two. There were several small amendments to make, and the council would then deal with the arguments advanced by Mr. Kerr.

A formal motion was passed that the assessment of the city be completed and the roll be returned on the 15th of April next. Also that a court of revision to consider (and adjust if found necessary) any appeal against the assessment be held in the Council Chamber on May 17th, at 10 o'clock in the forenoon.

The following motion was also carried on the proposal of Ald. Leckie: "That Mr. Teal be engaged at the rate of $100 per month as foreman of the water works, on streets and also for any other work where required by the city. The engagement to terminate at any time on notice of the council."

Ald. Cox then brought up the case of a sick man who had been receiving aid from the city. The advisability of sending him to the Tranquille Sanitarium had been considered, and he would like the council to decide what was to be done. The council would be responsible for $1 per day maintenance for any case sent to that institution.

The case, which was a very hard one was discussed at some length, and the following resolution passed: "That the clerk be instructed to make application at the Tranquille Sanitarium for the admission of Nicholas Kremer, and that the city guarantee cost of maintenance."

Ald. Copeland reported on behalf of the Park Committee that they had been going into the question of improvement for this year, and would like to get, if possible, $1000 for the purpose.

Mayor Sutherland suggested that it would perhaps be better for the committee to first submit a written report to the council.

The Pool Room By-law was then taken up for re-consideration. The mayor opened the discussion by asking what the council would like to do with respect to Mr. Kerr's proposal that clause 1 relating to the time of closing be amended to exempt holidays and the evenings preceding.

Mr. Kerr here interposed. He said that on any holiday there was almost sure to be a dance, which would be continued all night. If some of these dancers wished to go across to the pool room there should be no restrictions placed upon them. Of course there were certain holidays when the pool room would be closed any way. For instance, Mr. Whitehead's religious beliefs would not permit him to keep open Good Friday.

Ald. Jones: Is that the only holiday Mr. Whitehead would wish to keep?

Mr. Kerr, after a hasty consultation with his client, replied that Mr. Whitehead might consider Christmas day.

Some people, said Ald. Jones, thought that Thanksgiving Day should be regarded as sacred.

That, declared Mr. Kerr, was a matter of opinion, and depended upon what church one had been brought up in. He himself had been brought up in the Presbyterian church, where no day was was considered sacred.

The amusement which had been spreading in broad smiles over the faces of the aldermen here became audible.

The discussion continued for some time in a more or less serious tone. mr. Kerr's proposal, observed Ald. Leckie, was "so sudden." They had had no time to think about it.

Ald. Jones agreed that it probably would be better to give the question a little more consideration and the matter was eventually laid aside until the next meeting.

The Cemetery By-law No. 88 was then read a third time.

The mayor mentioned that it was time the applications for sipewalks and water extensions were coming in, and suggesied a notice in the papers to that effect.

The question providing several new hydrants was left with the committee.

The meeting then adjourned until Saturday evening next, April 1st.

City Of Kelowna

SIDEWALKS AND WATER WORKS EXTENSIONS

Notice is hereby given that applications for the construction of sidewalks under the Local Improvement By-law, also for extensions of the Water service mains, must be filed with the City Cterk on or before April 15th, 1911.

G. H. DUNN,
City Clerk.

Kelowna, B. C.,
March. 1911.

TENDERS WANTED

For season of 1911, a water Bailiff, experienced, to commence work about the middle of April. Particulars for duties can be had from the secrerary to whom sealed tenders, stating salary required. Must be sent on or before April 12th. The lowest or any tender not necessarily accepted. Rutland Estate Irrigation Co. F. W. Sutcliffe, Secretary.

Distinguished Chinese Visitor

The local Chinese entertained a distinguished visitor last weekend in the person of Dr. Yip Sun Sin, head of the Chinese Freemasons. Handbills were out last Friday announcing his arrival, and an unusually large crowd, both yellow and white, assembled on the wharf out of respect and curiosity.

On the arrival of the boat the learned Celestial was received by some of the leading lights of Chinatown, and escorted to the automobile which was waiting at the gate. A procession was then formed which passed up Main street. A second automobile accompanied the party containing a fearsome Chinese band, the melodious strains of which caused even such hardened equines as those attached to the butchers' carts to make a wild burst for freedom—and solitude.

Strange, by the way, that the horses of all three butchers should bolt at once. Looks as though the trade union principle was spreading downwards.

Another amusing part of the spectacle was the sight of our worthy citizen, Lum Lock, mounted on a white charger, riding at the head of the procession.

Dr. Yip Sun Sin was advertised to lecture in the evening in Raymer's hall on "Conditions in China" but owing to fatigue of traveling did not put in an appearance. He however, addressed his countrymen the next day, and held a lodge meeting on Sunday evening.

The Dr. left by the boat Monday to continue his visits to the Chinamen of the interior.

New Boat-building Firm

Messrs. Newby and Jones, who took over the boat-building business formerly run by Mr. L. C. Aviss, have now practically finished their large new workshop, which has been built on piles near the boat shed. The building is roomy and well lighted and eminently suited to the purpose. Machinery and all necessary plant is being installed to carry on the business on a far more ambitious scale than has been hitherto attempted in Kelowna, and contracts are already in hand which will occupy the new firm for a considerable part of the spring.

A fine new launch was built for Mr. Newby in the workshop at the rear of his house during the winter months. This he intends using to convey pleasure parties up and down the lake at a moderate fee during the season. A large stock is also to kept of all boat fittings and general supplies.

With the fine water front and facilities for aquatic sports such as Kelowna possesses, there should be no difficulty in making this the centre of a prosperous industry, and no efforts will be spared by the new firm to achieve that end.

The friends of Miss Jeanne Russell will be pleased to learn of her recovery from recent serious illness, and that she has returned to Kelowna to spend the spring and summer months in the sunny Okanagan valley. Miss Russell is very grateful to her many friends in Kelowna for their kind expressions of sympathy and declares she is very happy to be among them once more. She will not appear on the stage during the present season, but will try the effect of a thorough rest in the refreshing summer air of Kelowna.

The old building on Water street until lately used as offices for the "Belgian Syndicate," is being moved this week to make room for a large new warehouse which is to be erected for Messrs. Thos. Lawson, Ltd.

Mr. G. F. James is moving his stock of electrical goods, etc., from the store on Bernard avenue back to his Workshop on Pendozi St.

Kelowna and the Vancouver Market

A project which should prove of no little interest to the farmers and fruit-growers of this district was that outlined the other day by Mr. J. McMillan, who was visiting the city on behalf of the Vancouver City Market. This was no less than a sheme for affording facilities for the placing of Okanagan products on to the Vancouver market.

That this valley can produce the very best of fruit, vegetables, poultry and other products has been repeatedly demonstrated, and the wonder of it is that these products have up to the present been almost unknown on the Vancouver market. Vancouver is our nearest large city, and its consumption of such goods as we produce here in abundance and quality is increasing every year. It has been asserted that the handicap under which we have suffered was due to concerted action on the part of the coast commission men. Be that as it may, the Vancouver council, who have taken control of the city market are determined to remedy this state of things.

Mr. J. McMillan, a Scotsman with wide experience in the conducting of public markets in the Old Country, has been engaged, and as a preliminary he has been travelling through the valley with a view to interesting growers in his scheme.

Briefly the plan is that the market should be opened and operated by the City of Vancouver, sales being conducted daily by private treaty. Friday is to be special market day, when all sales will be conducted by auction (on the same principle as Covent Garden Market, London, England.) Immediately produce is sold account sales will be posted thus doing away with the long waiting for returns which characterizes so many commission houses. In this way it is hoped farmers will be encouraged to become regular senders. Cheques will be posted every Monday, and as smart returns and prompt settlements are the special aims of the committee, it is hoped this will inspire confidence in the business. A uniform commission of 10 per cent. will be charged, and as there is now a railway switch leading on to the market platform, this should be all the charges to meet. The prodnce handled includes fruit, vegetables, poultry, eggs, butter, meat, pork, live stock, horses and feed. It is well to note that all transactions and cheques are guaranteed by the City of Vancouver. Mr. McMillan will be pleased to give any further information by addressing Manager City Market, Vancouver.

The secretary of the Hospital Society begs acknowledge receipt of the following subcsriptions to the Hospital: Previously acknowledged from C. E. Downing, $5. This should have been $10. Morrison-Thompson Co., $25; Jos. Ball, $5.

Miss Verna Felton and the Allen Players made a good beginning to their eight days' engagement at the Opera House last night in the production of 'Zaza.' The company is a strong one and well up to their work, and the repertiore as advertised for the next week promises to be one of the most attractive which has yet visited the city. The list of plays to be presented contains some established successes, and there seems every reason to expect they will be well presented.

Mr. Robt. Munson, his many friends will be pleased to learn, is greatly improved after his long illness, and expects to be around in a few days.

The Funeral took place Monday of Mrs. Newman. Mr. and Mrs. Newman, who were newcomers to the district were engaged on Mr. Childers' place at Bear Creek.

A little girl arrived at the home of Mr. and Mrs. B. McDonald yesterday.

Annual Convention of Sunday Schools

Okanagan Association Meets at Penticton

The Seventh Annual Convention of the Okanagan District Sunday School Association was held at Penticton on Tuesday and Wednesday of last week, March 21st and 22nd, and was attended by a goodly number of Kelowna people as over thirty went down on Tuesday's boat, and a few more followed on Wednesday.

There were four sessions held, viz: Tuesday evening, Wednesday morning, afternoon and evening. At each and all of these sessions splendid addresses were given, and much discussion of the work took place. The first session opened with devotional exercises by Revs. Cleland and Fallis, followed by address of welcome couched in a few well chosen words by Mr. A. S. Miller, of Penticton, to which Mayor Sutherland, of Kelowna, replied, paying a tribute to the Penticton people for their enthusiasm, assuring them of good will of the delegates to the convention.

The Provincial Secretary, the Rev. J. W. Williamson, gave a very interesting opening address, laying great stress on the character of the work to be done in the Sunday Schools. He said: "We have the child; we have the teacher; we have the Book, but the problem is how to get them all to work together." He also said the Child is the most important factor in the community.

The choirs of Penticton gave several musical selections during the session, which were well received.

The appointment of committees brought this first session to a close.

The Wednesday morning session was opened with devotional exercises by Rev. Auvache and Mr. Loomis, of Penticton. The president, Mr. J. R. Brown, was to have given his address at this time, but in his absence Rev. G. O. Fallis read a splendid address.

After the reports of the District Secretary, Mr. J. C. Robson, and of the heads of departments all of which were decidedly encouraging, Mayor Sutherland and Mr. M. J. Curts extended a hearty invitation to the convention to meet in Kelowna in 1912, which was as heartily accepted.

"The Problems of the Intermediate Teacher" were next dealt with by Rev. Mr. Williamson, who opened the subject after which followed a very earnest discussion of this most difficult problem.

After lunch, which was served in Steward's Hall, the delegates were taken for a drive to various points of interest by the Board of Trade, which proved a decided pleasure and a pleasant diversion to all who accepted the invitation.

The afternoon session was called to order by Rev. Mr. Robson and Mr. J. G. Wanless leading in devotional exercises.

Rev. John Robson, of Vernon, then spoke on "The best methods to develop the Missionary Spirit in the Sunday School." He held the view that no cnild is too small to learn something of missionary movements, and that this spirit can best be developed by making the children feel their responsibility to some specific missionary work.

The subject of 'Graded Lessons,' as dealt with by Rev. Mr. Williamson, proved very interesting, and the delegates all felt they had a better idea of this method of teaching after the discussion which followed his remarks.

Mrs. J. G. Wanless in her treatment of "Primary Work," showed that she was at home in this department, which is the most important of all, in that the Primary Worker is laying the foundation for the child's future character.

After the close of this session a banquet was tendered in Steward's Hall at which it is safe to risk a venture that all the delegates and all visitors to the convention were present.

A song service under the directhion of Mr. A. S. Miller, opened the last session of the convention, after which Rev. J. D. P. Knox and Mr. O. E. Etter led in reading and prayer.

Mr. Carter, of Victoria, then addressed the convention on "The Adult Bible Class Movement," and, coming from a man who has spent years in this kind of work, his remarks carried a great deal of weight. After Mr. Carter's splendid address, a discussion of the subject took place, led by the Provincial Secretary, in which many questions were asked and answered.

Rev. F. W. Hardy, of Summerland, gave the last address at the convention on "Signs of Promise," handling his subject in a masterly manner. The spirit of optimism breathed throughout his whole address, and, in fact, throughout the whole convention.

During this last session Mrs. Pelton, of Penticton, and Mr. Geo. McKenzie, of Kelowna, contributed solos, thus supplementing the choir selections.

The President, Mr. J. W. Jones, of Kelowna, then closed the Seventh Annual Okanagan Sunday School Convention.

The officers for 1911 are as follows:

Hon. President—Mr. A. L. Forune, of Enderby.
President—Mr. J. W. Jones, of Kelowna.
Vice-Pres.—Mrs. J. G. Wanless, of Penticton.
Sec.-Treas.—Mr. Geo. McKenzie, Kelowna.
Primary Work—Mrs. Strout, Vernon.
Adult Dept.—Mr. C. S. Stevens, Summerland.
Education—Rev. D. J. Welsh, Kelowna.
Extension—Mrs. Stainton, Vernon.
Moral Reform—Rev. J. Robson, Vernon.
Missions—Mrs. J. M. Elliot, Peachland.
Representative to B. C. Association—Mr. J. Ball, Kelowna.

The Late W. C. Clement

Another of Kelowna's old timers whose recollections went back almost to the city's beginnings passed away passed away last Saturday, in the person of Mr. W. C. Clement. It is thirteen years since Mr. Clement left his farm at Treherne, Man. and came, with his family to Kelowna. During all those years he has been closely connected with the progress of the town, and its religious life.

For some time past Mr. Clement who was in his seventy-third year had not been well, and on Friday morning last, was laid low with an apoplectic seizure, death taking place the following afternoon.

The funeral took place on Sunday at the Kelowna cemetery, service being held in the Methodist church of which Mr. Clement and his family had been prominent members.

The deceased leaves a widow and family of six who were all present at the funeral, except W. J. Clement, formerly of Penticton, who is now in Ontario, and unable to reach Kelowna in time.

A daughter, Mrs. W. J. Derking, resides at Summerland. J. P. Clement, now in business in Vancouver, was at one time owner of what is now Crawford's stationary store. The rest of the family are resident in Kelowna.

The funeral was attended by a large number of friends.

At a meeting of the Young Peoples Society of the Presbyterian church next Monday Miss Harding formerly a missionary in Syria will give an address.

The Opera House has been undergoing a general spring cleanup. The whole interior has been in the hands of the decorator, for the past few days.

The Ladies' Aid of Knox Church are arranging for a social evening on Easter Monday, April 17th.

Mr. Tom. Morrison, of Glenmore district was operated upon this morning for appendicitis. We are glad to learn he is doing well.

The Kelowna Land and Orchard Co.,

LIMITED.

RESIDENTIAL LOTS

IN THE CITY

Cadder Avenue Abbott Street
Willow Avenue

FIVE ACRE LOTS

WITHIN ONE MILE OF CITY LIMITS

On Easy Terms

TEN ACRE LOTS

ON THE BENCH

Under Irrigation and Domestic Systems

CALL OR WRITE

K. L. O. Co.'s Office, Keller Blk.

SPRAY! SPRAY!

Read what the Deputy Minister of Agriculture has to say about Pendray's Lime and Sulphur Solution:—

Office of the Department of Agriculture,
May 6th, 1910.

This is to certify that Messrs. Pendray & Sons' Lime and Sulphur Solution has, whensver tested by Officials of the Horticultural Branch of the Department of Agriculture, conformed to the standard strength of 32 degrees Beaume or over.

(signed) Wm. E. Scott,
Deputy Minister of Agriculture.

BOOK YOUR ORDER NOW.

THE MORRISON-THOMPSON HARDWARE Co., Ltd.

Subscribe for The Record,

And get all the local news, keeping, also in touch with the progress and development of the Valley.

Pictures in the Home

indicate refinement, and have a refining influence. They cheer and brighten the home when the liver is out of order and the stomach refuses to work.

We have a

New Stock of Pictures,
New Frames, New Moulding,

and an expert framer.

KELOWNA FURNITURE CO.

Town and Country

Mrs. Ashbridge will not receive on Monday next.

The monthly meeting of the Ladies' Hospital Aid is on Saturday April 1, at 3:30 in the old school house.

Some further important sales of land in the district were put through this week. The fine ten acre bearing orchard of the Rev. E. B. Glass about one and a half miles out of the city on the Vernon road has changed hands at the price of about $9,000. The purchaser, Mr. W. H. Cleveland, of Saskatoon, will not, however take position until the first of November, next. The deal was made through the agency of Mr. D. H. Rattenbury.

Mr. Rattenbury has also just disposed of some 57 acres of upper bench land at Rutland, formerly belonging to R. J. Baldock to H. A. Liddle, of Edmonton. The price named is about $8,000.

The Talent Tea of the Ladies' Hospital Aid, on Saturday last, resulted in $47.20 addition to the funds.

Messrs. Bnrne and Temple solicitors, are opening a branch office in Penticton, which will be in charge of Mr. Temple.

Mr. J. Bouch, of Kelowna, is opening up a barber shop in Enderby.

The W. C. T. U. are holding a a social tonight at the home of Mrs. M. J. Curts. An interesting item of the programme will be a paper by the Rev. D. J. Welsh on "The Moral Conquest of Society." A good selection of music is to add to the evening's enjoyment. A collection will be taken.

Mr. and Mrs. T. W. Stirling returned Monday from the Old Country.

A meeting is to be held tomorrow night (Friday) at 8 o'clock in the Fire Hall, for the purpose of organizing a crew to run the war Canoe for the coming season. The canoe was recently purchased by the Fire Brigade boys. All interested are asked to attend.

Brandon Bros. Lease Vancouver Opera House

Mr. Ray F. Brandon who has just returned from the coast announces that while away he has completed arrangements with Mr. Rickette, of Vancouver, and the Northwestern Theatrical Association, of Seattle, whereby the Brandon Brothers will have a lease of the Vancouver Opera house during the coming summer. Mr. Brandon also was successful in booking a number of attractions of the better class for his territory through the Okanagan Valley. The first of the series of syndicate attractions will be Max Dill of the renowned firm of Kolh and Dill in that most delightful of musical comedies, "Lonesome Town." Through the management of the Vancouver Opera House this summer, the Brandon Brothers expect to be able to induce many of the high class companies to visit the Okanagan and feel safe in promising their patrons some remarkable productions next season.

John W. Sickelsmith, Greensboro, Pa., has three children, and like most children they take cold. "We have tried several kinds of cough medicine," he says, "but have never found any yet that did them as much good as Cham arlain's Cough Remedy." Sold by all dealers.

EYES
are bread winners
We test by the most modern methods.

J. B. KNOWLES,
Jeweler and Optician,
KELOWNA - B.C.

Do you know that of all the minor ailments colds are by far the most dangerous? It is not the cold itself that you need to fear but the serious diseases that it often leads to. Most of these are known as germ diseases. Pneumonia and consumption are among them. Why not take Chamberlain's Cough Remedy and cure your cold while you can? For sale by all dealers.

STEAMBOAT FOR SALE.
Length 33ft., beam 9ft. First-class high-pressure engine, nearly new safety water tube boiler, all in good running order. Will be sold cheap for cash. Apply P.O. Box 160.

PROFESSIONAL AND BUSINESS CARDS

J. F. BURNE
Solicitor,
Notary Public,
Conveyancer, etc.
KELOWNA, :: B. C.

R. B. KERR
Barrister
and Solicitor,
Notary Public.
KELOWNA, :: B. C.

C. Harvey, B.A., Sc., C.E., D.L.S., and B.C.L.S.
B. A. Moorhouse, B.C.L.S.,
HARVEY & MOORHOUSE
CIVIL ENGINEERS and LAND SURVEYORS
Kelowna, B. C.
Phone 147. P.O. Box 231

W. T. ASHBRIDGE
CIVIL ENGINEER
Assoc. Mem. Can. Soc. C. E. Graduate Toronto University
Waterworks and Sewerage Systems, Pumping and Lighting Plants, Concrete Construction, etc.
KELOWNA, :: B. C.

RICHARD H. PARKINSON
BRITISH COLUMBIA LAND SURVEYOR,
CIVIL ENGINEER
P.O. BOX 137 KELOWNA

Dr. J. W. Nelson Shepherd
DENTIST
P. O. Box 146 'Phone 56
Corner Peneozi Street and Lawrence Avenue.

CLIFTON
NURSING AND MATERNITY HOME
Mrs. LAWRENCE, Graduate Nurse,
Glenn Ave., Kelowna, B.C.
Phone 134

COLLETT BROS.
LIVERY AND DRAY
Horses bought and sold on commission. Dray meets all C.P.R. boats. All kinds of heavy team work. 'Phone 20.

JOHN CURTS
CONTRACTOR & BUILDER
Plans and Specifications Prepared and estimates given for public Buildings, Town and Country Residences
JOHN CURTS, KELOWNA
PHONE No. 93

MONEY TO LOAN
On improved property also other securities
G. A. FISHER
ROOM 4 KELLER BLOCK
Fire, Life, and Accident Insurance.

THOMAS. P. HILL
BANKHEAD,
Planting, Pruning, Spraying Etc.
P.O. Box 174, Kelowna.

S. GRAY
Portrait Photographer
Studio open Thursday, Friday, and Saturday.
Rowcliffe Block

If you have trouble in getting rid of your cold you may know that you are not treating it properly. There is no reason why a cold should hang on for weeks and it will not if you take Chamberlain's Cough Remedy. Sold by all dealers.

PAINTING TIME.

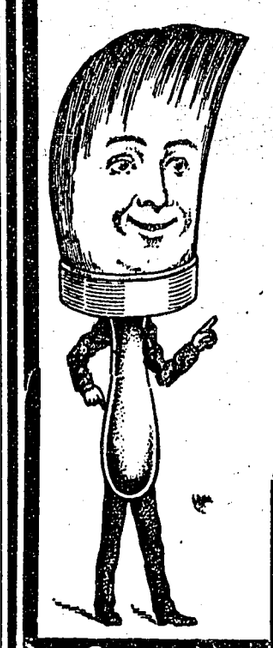

You will soon want to decide the question of Paint for your house. But remember most paints look alike even after the cans are opened but "Old Daddy Time" who make his sun to shine, his wind to blow, his rain, snow hail and dew to descend shows them up with unerring accuracy.

The Martin-Senour Paint
100% Pure

is the last word on quality, the proof of purity, the yard stick of economy to the consumer.

Full line of Brushes, Oils, Putty, Varnishes, Floor Stains, Carriage Paints, etc.

YE MEN OF THE BRUSH

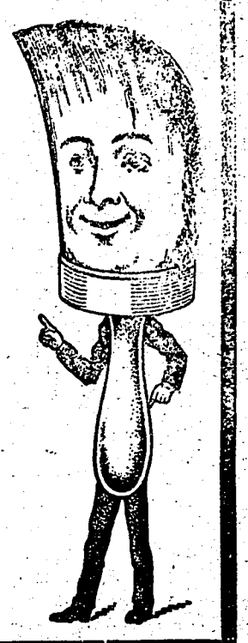

In the days of the tallow candle prepared his paint by rubbing between two stones his Lead and Oil and color, the next step to perfection enabled him to purchase his Lead in one package, his color in another, his oil in another and his Turpentine and Drier in still another with no guarantee of purity. The finishing touch was made with the appearance on the market of

The Martin-Senour Paint
100% Pure

it contains the same materials minus the "stirring stick" and plus modern and up to date machinery and the supervision of paint experts. The result is "Old Daddy Time" has a big job on his hands trying to wear it off.

See the Fine display of above and many other lines at the KELLAR BLOCK.

E. C. Scott & Co.

LIVE RENT FREE!

We own the most beautiful site for surburban residence around Vancouver, cleared and ready for building, etc. We desire an investment for our capital which will bring us fair interest. We will build you a house according to your own plans and let you pay for house and lot for rent you are paying now, or we will sell you a lot now at about half its real value, and let you build at your convenience.

To carpenters and other building mechanics we will furnish all building material at cost for a home and you build your house and pay for it on small monthly payments.

Mr. W. C. BLACKWOOD, of Kelowna, has thoroughly inspected this property, and has purchased four lots of 45 feet frontage, and we take pleasure in referring any prospective buyers in Kelowna to Mr. Blackwood, as to the value of the investment. You will never have as good an opportunity to own your own home with as little effort.

Electric trams run thvough the property.

Hundreds will answer this, and the first will secure big advantages, as the prices, terms and locations are changing every week by week.

Phone or Address

LEIBLY & BLUMER REALTY Co.

1108, Dominion Trust Building,
Phone 8365 or 614, Columbia St.

New Westminster, Phone 687
Open evenings until 9 o'clock.

A Tonic that Tastes Good and Does Good.

You get all the remarkable tonic and strength building qualities of Cod Liver Oil with the bad taste and digestive difficulties left out when you take

Nyall's Cod Liver Oil Compound

It builds up the tissues of the body, restores energy, and cures chronic throat, lung, and bronchial troubles.

Very pleasant to take, and helps almost from the first dose.

Large bottle, $1.

P. B. Willits & Co.

DRUGGISTS and STATIONERS

Kelowna, B. C.

PHONE 19

J. A. Bigger

BUILDER and CONTRACTOR

Plans and Estimates Furnished

Residence, 10 Lawrence Ave.
PHONE 95

DAVIES & MATHIE

Ladies' and Gents' Tailors

PENDOZI STREET

Repairing and Pressing promptly attended to.

Sutton's Seeds

ORDERS TAKEN NOW FOR

Cut Flowers
Carnations
Chrysanthemums
Violets

H. LYSONS

Kelowna. Greenhouse.

A "Want" ad. in the Record is a sure dividend-paying investment.

D. W. Crowley Co.
Kelowna Ltd.

Wholesale & Retail Butchers

Goods delivered to any part of the City

We give our prompt attention to mail orders

Phone 12

Roosevelt Dam Opened by Ex-President

The Greatest Irrigation Scheme in America

The Roosevelt dam, the great engineering work in connection with the Salt River irrigation project, in Arizona, just completed by the United States government at an expense of more than $8,000,000, was formally dedicated last week by ex-President Roosevelt, after whom it was named.

The waters held back by the dam will be used for irrigation of more than 250,000 acres of land in the Salt River valley, and the power created at the dam will be transmitted electrically for more than a hundred miles down the valley to operate pumps. These pumps will rise underground water to supplement the surface supply and will thus increase the irrigable acreage. It is estimated by the Reclamation Service that about 60,000 acres will be irrigated by subterranean waters, available for for irrigation purposes only through tbe operation of such pumps. The big power house erected by the government at the base of the dam is completed and ready to supply electric power at any time. It is expected that the power generated at the pumps will be sufficient, not only supply all the power required for the working of pumps in the valley within a distance of 100 miles, but also to furnish light and power to the settlers in that territory and to supply Phoenix with light and power for running street cars, mills and factories.

The dam is declared to be the largest storage dam of its kind in the United States, and with one exception, the largest in the world. It is exceeded in size only by the Assouan dam on the River Nile.

In the course of his speech Colonel Roosevelt said: "Thanks to the admirable work of the reclamation service, under the direction of Mr. Newell, Western senators and representatives in Congress were already fully awake to the needs of the adoption of a national policy for the development of of the arid and semi-arid west through irrigation."

NOTICE.

The Kelowna Canning Co., Ltd., having made arrangements for the installation of an up-to-date Corn Plant, are now open to contract for at least 50 acres of corn for the season of 1911.

Intending growers are invited to secure their contracts as early as possible, as, in view of the cobs only being required for canning purposes, the stalk will find a ready market for stock feed, and in consequence this crop will prove most lucrative. Lose no time. Apply early.

KELOWNA CANNING Co., Ltd.

Planting Fruit Trees

A large percentage of the fruit trees planted each year never lives to bear fruit. Generally the loss is due solely to wrong planting and subsequent neglect.

Plan to have the trees shipped to arrive when the soil is just right for working.

When the trees arrive, if you are not ready to plant at once, unpack them and "heel in," keeping roots moist until permanently planted. This merely means that the trench is opened, the roots put in and loosely covered with earth. When ready for planting take a few trees from the trench and keep the roots covered as much as possible while planting. First root-prune--it is generally best to cut back the longest roots at least one-third with a clean slanting cut from below upward and outward, so that the exposed surface easily gets in contact with the soil. Also cut off all broken roots. Spade out the hole a little larger than the diameter of the roots and scatter a few spadefuls of fine, rich surface soil in the bottom of the hole. Place the tree in the hole, scatter more of the fine surface soil over the roots, working it around them with the hand, and lifting the tree a little to get the soil all around the fine roots. When the hole is partly filled press the soil down over the roots with the feet. If the soil is dry, pour a few quarts of water very slowly into the hole, and shovel in soil around the tree so that it is planted a little deeper than it stood in the nursery, or just above the place where the tree was budded. Press the soil again around the tree with the feet and place over it a mulch of straw or something that will hold the moisture, perhaps a foot deep and three feet in diameter, and hold in place with stones. The last thing to do is to head the tree back to the shape desired. One must be governed in this, somewhat, by the shape of the tree when received from the nursery. Two to four feet is the best height for the low headed tree in the family orchard, for it is more easily pruned, sprayed and the picking is facilitated.

During the first summer keep watch to see if the mulch stays in place around the tree, and if the summer is very dry, pour a little water on the mulch occasionally. It is much better to grow some crop between the trees the first year or two, the cultivation and fertilizing required by the crop putting the soil in good condition for the root growth of the trees in succeeding years. It is always safer to protect young trees with a good fence.—*Garden Magazine.*

Under New Management.

The Blackwood Livery Stables, recently carried on by A. R. Davy, is now under new management.
New Rigs and Teams have been added, and everything conducted in first-class city style.
Prompt and careful attention to all orders for livery or express.

BOUVETTE & SONS,
KELOWNA, B.C.

FRESH CREAM

From the Hawkesdale Ranch may be obtained in any quantity from

Messrs. Thos. Lawson, Ltd.,

or K. F. Oxley.

No more trouble to supply your homes or parties.

When you have rheumatism in your foot or instep apply Chamberlain's Liniment and you will get quick relief. It costs but a quarter. Why suffer? Sold by all dealers.

ERSKINE & CAMPBELL

Builders and Contractors.

Plans & Estimates Furnished

Residence, Park Ave.

P.O. Box 75.

KELOWNA HOSPITAL.

Donations of vegetables, fruit, dairy produce, eggs etc. will be gratefully received at the Kelowna Hospital. If more convenient same may be left at the shop of Messrs. Crowley Co; Ltd.

"HOSPITAL INSURANCE."

The Kelowna Hospital Society have an Insurance in force which they wish to bring before the notice of the public.

For the sum of $10 bachelors or married men may obtain a Hospital Insurance Ticket which entitles the holder to Free Hospital Attendance for one year from date of issue for any sickness or accidents except contageous or infectious diseases, which are not be admitted to the hospital. Applications for tickets or for further information should be made to the secretary, Room 1, Keller Block, or P.O. Box 275, Kelowna, B.C.

If your business is not worth advertising, advertise it for sale.

RESTAURANT.

Good meals to be had.

Closes Tuesdays and Thursdays, at 9 p.m.

Misses Laidlaw.

Corner Water St. and Lawrence.

THE

ROYAL BANK OF CANADA

32 BRANCHES IN BRITISH COLUMBIA

Capital Paid Up - - $6,200,000
Reserve Fund - - $7,000,000
Total Assets - - $95,000,000

Savings Bank Department.

Interest allowed on Deposits.

BANK BY MAIL.

H. F. REES, Manager. KELOWNA, B.C.

P. BURNS & Co., Ltd.

Wholesale and Retail
MEAT MERCHANTS

Fresh Meat Daily

Full supply of Hams and Bacon

Fresh Fish in season

W. LUDLOW, Manager
KELOWNA
Phone 135

We have just received a car of the famous

SCHOFIELD-HOLDEN

MOTOR BOATS

The models are technically correct, skillfully designed by a designer of well deserved prominence, to give the best efficiency, proper trim, balance of weights, maximum speed, and attractive appearance.

Retain their finish, and attractive appearance for years after the average boat is discarded, and when needed can be re-finished to look like new. The material and workmanship is about as near perfect as it is possible to get, and the power, fittings, and accessories are of the highest grade. They are built for reputation also, not merely for profit.

These Boats represent the latest development in Motor Boat building.

We have also put in a stock of

Peterborough Canoes and Skiffs

The quality of which is too well known to need comment.

Come in and look these over—they need only to be seen to be appreciated—and be ready for the boating season, so close at hand now.

S. T. ELLIOTT - Kelowna, B. C.

KELOWNA OPERA HOUSE.

TO-NIGHT.

Miss Verna Felton

AND

THE ALLEN PLAYERS

Will present the Great Comedy Success of two continents,

"The Heir to the Hoorah"

Miss Verna Felton, of the Allen Players.

Engagement extended to Eight Nights

With a Repertoire as follows:

FRIDAY:

"The House of a Thousand Candles."

SPECIAL:

SATURDAY MATINEE:

"Out of the Fold."

Matinee prices, 15c., 25c. Reserved seats, 35c.

SATURDAY NIGHT:

The late Count Tolstoi's World Famed Drama,

"The Resurrection."

A Complete Scenic Production.

Monday: "Merely Mary Ann." Eleanor Robson's Great Success.

Tuesday: "The Second Mrs. Tanqueray." A Heavy Emotional Drama.

Wednesday: "Hello Bill." Nothing but laughs.

Thursday: "Camille." Alexander Dumas' world famed drama.

Prices, 50c., 75c., $1.00. *Seats on Sale at Crawford's Store.*

Children's Spring Dresses

A nice range of colors and sizes, as Blue and White, Pink and White, Blue and White Check, Tans and Plain Blues, at $1.00 and $1.50.

The size you want to-day may be gone to-morrow

Take a look through this range

Hosiery

Hose for Men
Silk Lisle, All Silk, Cotton, and Fine Cashmere

Hose for Women
Special Value
17½c per pair

Hose for Children
Ribbed Cashmere, Lisle, and Fine Cotton
Tan and Black

"Hercules Hose" for the Boys, a brand with a reputation

Muslin Wear for Easter

Corset Covers

Of fine Nainsook, soft finish cotton, and fine all-over embroidery

Underskirts

Price $1.25 to $6.00

Drawers and Night Gowns

Pretty cambric Night Gowns, embroidery and hemstitched,

Price $1.00 to $3.50

New Spring Styles

Whether you buy your clothes from us or not we would be pleased to show you our New Spring Styles in

"Century" Brand
Bench-Tailored
Garments

They are admittedly the leaders in style, and an inspection of them will put you right on the style question. A style for every size and build.

Phone 22

LEQUIME BROS. & Co.

Established 1850.

Phone 22

DALGLEISH & GLENN

"The Mighty Reo."

The car with the get-there-and-back quality.
wait until you have seen a *Reo* before buying your automobile.

ROBIN HOOD FLOUR
IS DIFFERENT.

Impress upon your minds these two special facts:
Robin Hood Flour must satisfy you in two fair trials, or you can have your money back.
It is the guaranteed flour.
Robin Hood Flour absorbs more moisture than other flours, therefore add more water when you use it, and get a larger whiter loaf.

Oats, Bran, Wheat, Barley and Oat Chop
Fresh Clean Stock, Just In.

Buggies, Cutters, Wagons, Bob-Sleighs, etc.

I.H.C. POWER SPRAYER

Do your own and other spraying rapidly, cheaper, and more effectively. Do all kinds off odd jobs with the engine—pumping, sawing wood, feed grinding, etc.

DALGLEISH & GLENN,
Dealers in Farm and Orchard Implements
Pendozi St. and Lawrence Avenue.
PHONE 150

J. M. CROFT
Bootmaker.
All kinds of Repairs

BERNARD AVENUE, KELOWNA.

KELOWNA WEST BANK
STEAM FERRY

Prices Quoted to Any Point on the Lake
Ferry to Bear Creek every Friday.

L. HAYMAN
Box 66 Kelowna, B.C.

R. C. REED Phone 11 R. W. BUTLER Phone 120

Kelowna Manufacturing Company

Funeral Directors and Embalmers.

We have a large consignment of the latest lines of Picture Moudings JUST IN.

Now is your time to get all your Picture Framing done, at prices that DEFY COMPETITION.

Satisfaction Guaranteed. Office Phone, 85

THE KELOWNA
CIRCULATING LIBRARY.

Trustees: Rev. T. Greene, C. S. Smith, M. G. Gorrie, E. R. Bailey.
Librarian: J. B. Whitehead.

Subscription: $2 per year, with deposit of 75c. returnable upon withdrawal. Country members allowed 30 days, town members 14 days for reading.

The books are placed just inside the door of the Billiard Hall, and can be obtained between the hours of 10 a.m. and 10 p.m.

Borrowers wishing to do so may leave books for exchange with Mr. J. M. Croft, shoemaker, Bernard avenue, giving librarian choice of three books.

J. B. WHITEHEAD, Billiard Hall, Kelowna.

- Provincial and General News -

Fire destroyed Sawyer Bros.' sash and door factory at Revelstoke last week, doing damage to the extent of $5,000.

The Hon. R. L. Borden, leader of the opposition at Ottawa, is to tour the West during the coming summer.

The Vancouver Province states that among the improvements which the C. P. R. will carry out this season is a new brick and stone station for Vernon at a cost of $30,000.

It is said that 5,000 negroes in Oklahoma are desirous of settling in the Canadian west.

The Winnipeg Electric Railway is endeavouring to secure a new clause in its charter which will give the company absolute control of the light, heat and power of the city.

A bust of Simon Fraser will be placed on top of the pedestal already erected on Albert Crescent, New Westminster, at a cost of $800. It will be delivered some time in September.

Rabbits' furs stand for many things, but it was not known till now that they could be passed off as seal skins, accompanied by fanciful epithets. Light has been thrown on this wonderful question in a lawsuit, in which several Parisian furriers gave evidence, and said that coats of electric seal, Columbian otter and other fanciful creatures were nothing else than rabbit skins.

The city of Revelstoke has determined to consolidate its debenture debt under the authority given in amendments of last session to the Municipal Clauses Act.

All the designs for the new King George V. postage stamps have now been finally approved by the King, and the work of engraving the plates for the printing of the stamps is being rapidly carried out at the Royal Mint. The King has throughout been extremely interested in the preparations for the issue of his stamps. He has seen designs, sample engravings, and proof stamps, and has kept in touch with every stage of the work.

Successful experiments are reported by a young inventor in New South Wales with a system of wireless communication under the earth. The inventor (who does not wish to disclose his identity at present) claims that he has received a message through 92 miles of the earth's surface by means of a transmitting and receiving apparatus that he has devised.

A party of British financiers departed for Western Canada last week after a banquet at the York Club. Many millions of dollars of British capital were represented in the party, who will inspect the Canadian Northern lines in the West, and visit all the principal points en route. On their return to England a report will be presented to the various interests concerned.

Rear Admiral Henderson, the naval expert who inquired into the question of Australia's sea defences, recommends a fleet of 52 warships, naval bases and a naval training college, the total amount involved being £88,000,000.

Extraordinary sums are being asked for the rents of flats and houses in the west end of London for the forthcoming Coronation season, and as an indication of the high prices likely to be obtained for good views of the procession, the occupier of a house in St. James's Street has let it to a wealthy American, who has contracted to pay £1,000 for the day.

The most common causes of insomnia is disorders of the stomach. Chamberlain's Stomach and Liver Tablets correct these disorders and enable you to sleep. For sale by all dealers.

The Grand Trunk Pacific last Friday awarded contracts for work amounting to $17,000,000. According to Mr. E. J. Chamberlain, vice-president of the company, this year's work will include the construction of 645 miles of branch lines and 265 miles of the main line. In addition two hundred miles of grading will be done on branch lines. Arrangements are also being made for the erection of 140 station buildings and 100 hotels.

Evidently in an attempt to emulate the feat of Bill Miner in escaping from the New Westminster penitentiary, a determined effort was made by nine of the long term prisoners last week. Armed with scissors, with finely ground points, lead slings, hammers, and other prison tools, the desperate men were to make the attempt after the church service, when but half of the staff of warders was on duty. Their purpose was nipped in the bud.

Since Jan. 1 nearly two million acres of land have been sold in the Peace River district, over 500,000 of which have changed hands through Winnipeg real estate dealers.

The Saskatchewan legislature prorogued last Thursday after passing a resolution endorsing the proposed Anglo-American arbitration treaty.

The Manitoba legislature's 13th session was prorogued Friday afternoon.

All clocks in France were stopped for nine minutes and twenty-one seconds, starting exactly midnight, March 10th, in order to comply with the law making the time the same as in all places within a radius of fifteen degrees, and in which the time is regulated from Greenwich, England.

The report is again current that David Lloyd George will be compelled by ill-health to resign from his post as chancellor of the exchequer.

Vancouver men have approached the Exhibition Association with an offer to put on airship flights at this year's fair. They declare they are in a position to give altitude flights, bomb dropping contests and races. The machine in which they propose to carry out their programme is a monoplane of the Bleriot type.

Dr. C. W. Duval, the head of the department of pathology of Tulane University, announces that immune serum has been developed as the result of experiments that have been made by himself and assistants with the bacillus of leprocy during the past twelve months.

The commission form of government for the city of Ottawa was defeated by a majoriry of 81.

A special schoolhouse for the accommodation of Chinese children of the district is being erected at Nanaimo. Some fifty pupils are to be provided for.

A new Methodist church is now in course of construction at Naramata, the foundation stone having been laid last week with appropriate ceremonies by Mrs. John Niblock. The Rev. G. O. Fallis, of Penticton, lead the service and Mr. J. M. Robinson delivered an address. There was a large gathering of people from various parts of the valley. In the evening a concert was given, the hall being packed.

An unfortunate disaster occurred last Friday off Vancouver Island in the sinking of the Sechelt, a small coasting steamer, carrying crew and passengers to their death. The passengers, who numbered 13, were mainly labourers bound for Peddar Bay to engage in construction work on the new Canadian Northern railway, the remainder being residents of Sooke. The crew of four were under the command of Capt. H. B. James, manager of James & Jarvis, the company owning the vessel.

G. H. E. HUDSON

Landscape and Portrait Photographer

Largest Studios in the Interior
Portraits by appointment.

Pendozi Street - Kelowna
Smith Street - Penticton

FOR SALE
Asparagus Roots, 2 yrs. old
Rhubarb Roots
Strawberry Plants
Blackcurrant Bushes, 2 yrs.
Raspberry Canes

J. BIRCH,
Pendozi Street.

LAYRITZ NURSERIES,
KELOWNA AND VICTORIA.

FRUIT TREES

Shrubs, Shade Trees, Roses, Ornamentals, and general Nursery Stock.

Book your orders at once for spring planting.

The highest class of stock, true to name, and all the standard varieties.

A. E. BOYER, Manager.

Rough and Dressed Lumber.

Shingles, Siding, Doors, Windows, Mouldings, Etc.

Kelowna Saw-Mill Company, Limited

INSURANCE
Fire, Life, Accident, Employers' Liability.
MORTGAGES negociated. AGREEMENTS OF SALE purchased.

SUMMER RESIDENCE
Pleasantly situated at South Okanagan. Convenient six-roomed house, stable, and usual out-buildings. Good water. 10 acres of excellent pasture for cows, horses, etc. 2 min. from school.
$10 per month.

HEWETSON & MANTLE.

GLENMORE FRUIT LANDS

Situated within one half mile of town, and being about 100 feet above the lake, it commands a beautiful view of the town, lake and surrounding country.

Ideal Fruit Soil. Abundance of Water. Close to Town and Market.

There is only one GLENMORE. Don't miss the opportunity of selecting a few acres of this desirable property.

If you wish a cheap building lot or an acre of land call on us and we will show you our sub-division

WOODLAWN

Just four blocks from the centre of the town. Prices low. Terms easy, monthly payments if so desired.

Fire Insurance
We represent only the best board companies.

The Central Okanagan Lands, Ltd.
KELOWNA, B.C.

FERTILIZER TALK.
SWIFT'S ANIMAL FERTILIZER

Adds Humus to the soil, furnishes plant food to both young and old orchards, increases the yields of your berries and gives them better flavor; adds to the richness of your apple crop, also increases the yield of your potatoes, and gives them a well matured, mealy body.

Remember Swift's Animal Fertilizer in addition to increasing your yields and profits, also strengthens and gives new life to your land. Extensive tests have proved this.

For further information and prices, write or call on

WM. HAUGH *Phone 66* Kelowna.

If you Want Your Jams to keep, they should be put up with

Cane - Sugar - Only

All B. C. Sugar Refining Company's Products Consist Solely of Pure CANE SUGAR.

MANUFACTURED AT VANCOUVER, B.C. BY

The British Columbia Sugar Refining Company, Limited.

THE
STORE OF PLENTY

SEEDS SEEDS

In Endless Variety.

Now is the time to buy your Seeds when you have a large assortment to choose from.

McKenzie's Gold Standard

Seeds are specially selected for the West, and are unrivalled for purity. Buy to-day.

Saturday is Bargain Day.

See our display, read our Price Tickets Compare our prices with others, and you will see for yourself what it means to you.

Choice Fruits and Vegetables, Oranges Lemons, Bananas, Lettuce, Celery, Carrots, Parsnips, and Beets.

Bring or send your orders to

K. F. OXLEY'S

Phone 35 Phone 35

LADIES,

If you want to be sure you are stylishly, correctly, and becomingly attired for **Easter** or any other time, don't fail to come here and select your apparel, then you'll know that you have the **Best Goods** at the least possible cost to you; not forgetting of course that

Good Goods
(the only kind we carry), are the least expensive.

If you haven't already purchased your Spring Suit or Coat, its high time you did. Why not have them for Easter?

We're showing styles and values that will open your purse if you see them.

Better drop in right away to-day.

Inspection Invited.

N. B.—5 per cent. discount on all cash purchases

The Kelowna Outfitting Store

W. B. M. CALDER

Auction Sale

Saturday, April 8th,

at 2 o'clock,

AT THE NEW

Davy Livery Barn.

Drive and Work Harness, Democrat Wagon, Planet Jr. Cultivator, 35 Hens, Kitchen Range, Dining Table, Drop Leaf Table, Bedroom Table, 6 Dining-room Chairs 6 Kitchen Chairs, Bed Lounge, Linoleum, Iron Bedstead, 2 Rocking Chairs, Stone Churn, Washing Machine, Gasoline Stove, 2 Washtubs, Wringer, Cross-cut Saw, Bicycle and Agricultural Implements.

A. R. DAVY

Auctioneer.

At the rear of Cameron's Blacksmith Shop.

Holstein Friesian Bull

Homestead Colantha Sir Paul

No. 8593

Stands for service at the Hawkesdale Ranch (R. E. Harriss, prop).

Official Butter Record Dam, at 2 years old,	15.65 in	7 days
	62.77	30 days
" " " Sire's Dam	31.83	7 days
	122.77	30 days

Average for 7 days of dam, (at 2 years old), and Sire's dam, 23.74 lbs butter
30 92 lbs. butter

Great grand dam of this bull was the famous Colantha 4th, Johanna, holding the world's highest official butter record, irrespective of breeds.

The People's Store

Phones: Grocery, 214 Dry Goods, 314 Office, 143

Have you tried the

Niagara Fruit

In Cans?

Good Fruit in Sanitary Cans, with a full Rich Syrup.

Cherries, Strawberries, Raspberries, Pears, and Peaches.

30c. per can.

Try them.

Seeds! Seeds!

Onion Seeds, in quantities, $1.25 per lb.

Timothy, Red Clover, Alfalfa, Alsike, and all other Garden and Field Seeds.

All special orders promptly attended to.

THOMAS LAWSON, Ltd.

Headquarters for the Economical Buyer

Now is the time to get your

Buggy Painted or Varnished

And Fuller is the boy who can do it in first-class style,

And at Reasonable Prices.

We have the Finest Wallpaper patterns in Canada to select from. A post card will bring the samples for inspection.

Also agent for The Woman's Household Friend, The Up-to-date

Vacuum Cleaner,

The cheapest and most sanitary machine made. Does away with sweeping and pounding carpets and rugs. Only $10 each, with wood floor attachment Every house should have one.

W. S. FULLER, *Kelowna.*

R. MINNS

Cabinetmaker and Undertaker.

Certified Embalmer.

On call night and day.

PENDOZI STREET,

James Bros. Block.

Phone 88.

LET ME

Do your watch, clock, and jewelery repairing. I guarantee to do it thorougly quickly, and at reasonable price. Clocks called for and delivered. Bring me your jewelery and have it cleaned and brightened up. No charge for that. No job too large, No job too small. Prompt attention given to all alike.

WALTER M. PARKER

WATCHMAKER & JEWELER

Bernard Avenue.

All work absolutely guaranteed

WANTED!

2 Cents per word, first insertion and 1 Cent per word each subsequent insertion, minimum 25 Cents.

PIANOFORTE PUPILS
Mr. Harold Tod Boyd now receives pianoforte pupils at the studio, Trench Block (Front room). Address box 374, Post office

HORSES
All kinds broken to drive. Also all kinds for sale. Horses clipped. Apply E. J. Pettigrew. 13tf

FOR SALE
160 acres of good fruit land, 2½ miles from Kelowna and ½ mile from school. 20 acres cleared, the rest is free from stones and easify cleared. Small house, stabling for 6 horses also chicken house and other outbuildings. For further particulars apply to P. O. Box 448 Kelowna. 10-tf

POSITION WANTED
Wanted by practical farmer, position of trust. Married man. Apply to P. O. Box 406 Kelowna. 18

ICE DELIVERED
Daily. A. R. Davy, Phone 25.

SEED POTATOES
For sale. Choice Early Rose $2.50 per sack. Apply, V. E. Dilworth, Rutland.

TO RENT
Morden's house, six rooms, with or without land. Apply G. E. Boyer. 16tf

SHERIFF'S SALE

The Westbank Trading Co., Ltd., Westbank, B.C.

Under a Chattel Mortgage to the Royal Bank of Canada for the sum of $7,094.00, Lien contract to The W. H. Petrie-B.C., Limited, and by virtue of a writ of Fi Fa issued out of the Supreme Court of British Colnmbia, a Woodman's Lien for the sum of $2,316.35 besides Sheriff's fees and other legal expenses, and to me directed and delivered, and I have duly seized and levied upon the following property, to wit:

1st Saw Mill, Buildings and Machinery, situated on Lot 24 according to plan of suddivision of Lots 486, 805, and 806, Osooys Division of Yale district, B.C., known as Westbank, together with lease of said lot for three years, subject to renewal.

2nd 700,000 feet of saw logs, more or less.

3rd 200,000 feet of lumber, more or less, in mill yard.

4th Portable Engines and Sundries.

Notice is given that on Tuesday, the 4th day of April, at the hour of 11 o'clock of said day at the Saw Mill, Westbank, I will sell by public auction the above described property or so much thereof as will satisty the claims and costs.

Mill and property can be seen on applying to John Robinson, bailiff in charge at the Mill, Westbank.

Dated this second day of Macch, 1911.

WENTWORTH F. WOOD, Sheriff, Yale County.

FOR SALE
Laying hens and pullets. H. Lysons, Kelowna Greenhouses. 16-8

WANTED
Double set of work harness, in good condition. FOR SALE, smart driver and saddle horse, quiet and well broken. Write or phone C. W. Dickson. 16tf

ROOMS TO LET
Above Trench's Store, also double room for light housekeeping. Rents moderate. Apply P.O. Box 257, or to W. Parker. 16tf

FOR SALE
Three Buff Orpington cockerels, $2 each. Apply Mrs. S. Sproul, Rutland.

STRAYED
On to my place, about Sept. 1st, sorrel filley, branded CB, white face, and white hind legs. If not claimed within 30 days will be sold to defray expenses.
Joseph Christian, Vernon Rd., Kelowna.

SEED POTATOES
For Sale, Early Ashcroft. Apply R. E. Harriss. 17-8

IN POUND
One sorrel horse, about 8 years old, a little white on forehead, a little white on all four legs, branded 5 with bar over, on left shoulder.

One sorrel horse about ten years old, white face, two white hind legs, branded D on left hip, T on right shoulder, and circle S on right hip, saddle marks.

If not claimed before Saturday, April 1st will be sold to defray expenses.
C. Blackwood, Pound-keeper.

FOR SALE
Mr. Boyer Snr. has 5 or 6 small, but very desirable Properties for sale, situated in and just outside the city limits. 17tf

WANTED
For strictly private Dancing Class a limited number of pupils to make up small class. Apply P. O. Box 185.

FOR SALE
Strong two wheel cart, cheap. Apply E. A. Clark, Rutland or Record Office

WEEKLY

Half-Holiday.

The Merchants and Business Men of Kelowna have agreed to close their places of business every Thursday, at 12.30 p.m.

From April 6th to October 26th, 1911,

Both Days Inclusive.

Provided that no weekly half-holiday shall be held in any week during which a statutory holiday shall be observed, or a civic holiday proclaimed.

Provided also: that this agreement shall be binding on the parties thereto only as long as its conditions are observed by all the business firms concerned.