Job Printing

Special Facilities for Executing High-Class Half-Tone and General Letterpress Work.

THE Orchard City Record

Published at KELOWNA The Orchard City of British Columbia.

Advertise

And the world is with you; Quit and you stand alone. Circulation Highest, Rates Lowest.

VOL. I. NO. 6. KELOWNA, BRITISH COLUMBIA, THURSDAY, JANUARY 7, 1909. $1.50 Per Annum.

CITY COUNCIL.

Hotel Early Closing By-law Is Passed--Two New By-laws Introduced.

The City Council met in chambers on Tuesday morning, His Worship the Mayor in the chair. Present, Aldermen Buckland, Gaddes, Curts, and DeHart.

A delegation consisting of Messrs. Kerr and Mantle waited on the Council in regard to an extension of the arc lamp system on the corner of Park avenue to Abbot street and Abbot street to Lake avenue. This matter was left over in order that the Fire and Light Committtee might obtain an estimate of cost, the matter to be considered again at the next meeting.

The minutes of the preceding meeting were read and adopted.

The following communications were received:—

A letter from the Cantshone-Thompson Pipe and Foundy Co. crediting the City with some shortage of water pipes.

From Mr. W. T. Ashbridge, City Engineer, relating to certain expenditures in the Electric Light and Water Works Departments, for the information of the City Clerk.

From the Edmonds Electric Light and Power Co., stating that they were looking for an opportunity to instal an electric light and power plant, and asking for information about Kelowna as a prospective opening.

From Mr. R. H. Parkinson, relating to the proposed purchase of the Agricultural and Trades Association grounds. Mr. Parkinson urged very strongly that the city should accept Mr. Lloyd-Jones' offer of the park at a price of $29,000. He stated that the area of Mr. Lloyd-Jones property was 36 acres, and as the park need not contain more than about 16 acres, it would be quite possible to lay out about 100 town lots on the remainder, and sell them at an average price of $300.00 each, or more, and thus acquire a park for practically nothing.

From Mr. H. O. Harpin relative to taking charge of the city's accounts in connection with the light and water works plant.

From the Land and Works Department, acknowledging application of the city for a portion of the foreshore fronting Kelowna.

From Mr. D. Leckie, complaining that the scavenger's services were inadequate, and asking that the same might be remedied.

From Mr. A. S. Cox, asking Council to remove from their present premises.

From J. N. Cameron, re taxes.

With regard to an all-night service of the electric light, Ald. Gaddes, as chairman of the Fire and Light Committee, submitted a report from Mr. Russel, the engineer in charge of the city plant, in which Mr. Russel stated that an all-night service could be maintained at an extra cost of $1.36 per day. Instructions for an all-night service were given by the Light Committee and the Council was asked to endorse this action.

By-law No. 51, was brought up, re-considered, and finally passed without any dispute. This by-law is the result of considerable agitation to effect stringent regulations regarding the liscensed hotels, and the lid is now certainly screwed down tight. Under this new by-law all licensed hotels are compelled to close their bars at 7 o'clock on Saturdays and 11 o'clock other weeknights, save only in cases where a certificate signed by a medical practitioner is presented, authorizing the sale of liquor. Neither shall anyone, whether liquor is sold or not, frequent any bar rooms during prohibited hours. Also all bar rooms shall be so arranged that no blinds or shutters shall interfere with a clear view into the interior during prohibited hours. Card playing for money, or dice throwing for money or drinks are also prohibited in all the bars, or on any licensed premises. No child under 18 will be allowed to frequent the bar or rooms where liquor is sold. In case of any infraction of this by-law, the offender shall, on summary conviction before any magistrate with jurisdiction in Kelowna, be fined an amount not exceeding $100.00 and costs. This by-law is now passed and become law, and will be in force as soon as registered at Vernon.

By-law No. 52, known as a "Traders' License Amendment By-law," was read for the first time, amending Sec. 23 of By-law No. 2 of the City of Kelowna, which section enacts that trade licences granted under that by-law shall terminate on the 30th day of June in each year, and such enactment is contrary to the Municipal Clauses Act. The amendment enacts that such licences shall terminate on the 15th day of January and the 15th day of July in each year, and no proportionate reduction shall be made for persons beginnig business.

By-law No. 53 was brought up and read for the first time. It's purpose is to obtain the opinion of the electors of Kelowna municipality at the time of holding the annual elections, 1909, as to the advisability of taking over blocks 44 and 45, known as the Exhibition Grounds of the Agricultural and Trades Association, on the follow-concitions:—

1. That the city pay off the indebtedness of the the Association, amounting to about $25,000.

2. That the city remove the remove the buildings off the street on to the said lands, and paint and keep same in good repair.

3. That the city enlarge the grounds to the necessary size, and build a fence of sufficient height to prevent people from witnessing sports from without.

4. That the city allow the Agricultural and Trades Associciation the full use and control of the grounds for one week in each year for the purpose of holding their annual fair, free of rent.

This offer will be accepted by the City Council conditionally upon it being confirmed by a vote of the electors of the city, the vote to be taken at the time of holding the annual elections.

Motions.

Buckland—Gaddes: That the following accounts be referred to the Finance Committee, and, if found correct, paid:—

Wm. Haug	$50.35
Waterworks paysheet to Jan.	297.40
A. S. Cox	10.00
Canadian Fairbanks Co. (water works)	17.00
J. A. Bigger (extra work on Power House)	83.60
J. A. Bigger (balance of contract price for Power. House	180.90
Canadian General Electric Co. (gate valve)	9.82
Hinton Electric Co., Ltd.	1221,48
W. T. Ashbridge (allowance on engineering light and water works)	1100.00
T. Lawson (water works sup.)	13.05
Pole line construction pay sheet to Jan. 2	174.75
E. W. Hall (salary to Jan. 2 and expense acc.)	69.00
Hinton Electric Co. (supplies)	600.00
Canadian Foundry Co. (water-works supplies)	450.85
R. B. Kerr (re J. A. Clarke case)	10.00
Canadian Fairbanks	24.63
" "	77.04

—Carried.

Gaddes—Curts: That the pole line be extended on Park avenue and Abbot street, and that the Council recommend connecting Mr. Hall's house with the service at a cost of $30.—Carried.

Buckland—Curts: That the report of Mr. Russel be adopted, and that the Council recommend an all-night service.—Carried.

Curts—Buckland: That we rent a room from Dr. Keller for City Clerk's Office, at a rent of $15.00 per month.—Carried.

Curts—Gaddes: That By-law No. 51 be reconsidered and finally passed.—Carried.

Gaddes—Buckland: That By-laws No. 52 and 53 be read for the first time.—Carried.

The Council decided to adjourn until Saturday, Jan. 9th, at 9 a.m.

The DeHart presentation meeting will be held in Raymer's Hall on Wednesday, 13th inst. Particulars of receipts and disbursements at Spokane Show will be given.

RATEPAYERS HOLD LIVELY MEETING.

Management Of City Affairs Discussed--Some Pertinent Remarks Are Made.

The small hall in the Raymer block was filled with ratepayers and others interested in civic affairs on Tuesday night, to listen to the outgoing Council give an account of the work done during the past year. Mr. J. W. Jones was asked to take the chair, which he filled very ably.

In his opening remarks he said it was a pleasure to see the interest displayed in the affairs of the city. and thought it was only right that the members of the council should lay before the ratepayers, matters of importance that have been done during last year. The Chairman also invited questions from the different electors, on points of general interest.

At the outset, His Worship, Mayor Sutherland, spoke in a few words on the object of the meeting, i. e., to give the old council a chance to tell the ratepayers what has been done in the city, during the time that they have been in office. In well chosen words, the Mayor gave a lucid account of improvements in the way of roads, bridges, electric lighting, waterworks, etc., just touching slightly on each department, leaving it for the chairman of the different committees to go into details. When the present council took office, it laid out a programme for the year, and among other things it decided to instal electric lights, water works, to lay out and improve necessary roads, without unnecessary taxation, to maintain law and order, and to keep out vice and immorality. Shortly after taking office in 1907 the ratepayers endorsed a scheme of borrowing $40,000 to instal electric lights and waterworks. Unfortunately hard times came in, and the council were unable to place the debentures. During the time that elapsed, the council investigated different schemes of electric lighting and water installing, paying every attention to the details of costs and profits, and so by the time the debentures were sold, they were in a position to give the purchase of the present plant, the benefit of mature deliberations. Mr. Sutherland here described the plant in detail, stating that the electric current is distributed over 7 1-2 miles of pole line, The system has proven larger than they expected to put in at first, and the cost a little more than they anticipated. The efficiency of the plant, however, was demonstrated in a few words. Besides supplying the city arc lighting system, it will supply from 2,500 to 3,000, 16 candle, incandescent lights, and will serve the city for some years to come. Running at its normal capacity, it has an earning power of $15.00 per hour' An agreement has been made with the Kelowna Saw Mill, by which the city can obtain free fuel for a number of years. But, as his Worship said, what is best about this system, it is owned and operated by the city, and is a valuable assset. A great deal of time and labour were spent by the council in the matter of waterworks. They went carefully into different schemes, finally adopting the present pumping system as the most economical and at the same time efficient, In considering the purity of the water, the council had samples taken from different sources of supply analysed, and found the purest and best was to be obtained from the lake, at a depth of 50 ft. The mode of conveying the water was then discribed, and showed careful attention paid to fire protection facilities. The pump has a capacity of 750 gallons per minute, and figuring on the amount of water used in the city of Vancouver, 60 gallons per capita per day, this city has a plant that will serve a population of 16,000 souls, and will do the city for many years to come. The debentures for the electric light and water system were sold at a discount of about $4,000, so that next year it will be necessary to borrow about another $8,000.00. Another matter of importance was touched upon, relating to street improvements. About sixteen thousand feet wooden sidewalks had been constructed, mainly under the local improvement system, at a cost to the city of only 7c per lineal foot. Then 600 feet of granolithic sidewalk, 10 feet wide, was constructed without costing the city one cent, this also being done under local improvement. In speaking of finances, His Worship said. "I am very sorry indeed that Alderman Stirling is not present in order to touch on finances. First of all the matter of taxes. We had three assessments made, one in 1905, one in 1906 and one in 1908, and a rate arrived at. The first year you paid 18 mills, the second year you paid 16 1-5 mills, and last year (1908) you paid 17 mills, so that you see we have not been increasing the load of taxation". It was explained that the taxes in 1908 were 2 mills higher than they should have been on account of the debentures. Instances were given, to show that assessment had not been raised in proportion to the increase of land value. In the matter of law and order, His Worship was very explicit. The council, he said, had been very severely criticized in this connection, and, as a rule, by people who were misinformed. Mr. Sutherland said that as Mayor, he had to attend to this department, and any fault to be found with the constabulary was to be laid to his charge, not on the Council. Mr. Hidson, he found a very efficient officer, diligent and tactful in the discharge of his duties. At the time that Mr. Hidson took charge, the town was infested with store breakers, safe crackers and toughs of many descriptions. The recent hard times, caused many undesirables to cross the border from the States, and some found their way here. Chief Hidson ridded out town of all these, and we have been entirely free since. A great deal of this criticism was not deserved, and to quote an instance, the Mayor said, "Two weeks ago last Sunday I had to jump out of bed to answer the telephone, (a good thing in a way as it got me up in time for church) and was told that a person was freezing in the jail. I immediately 'phoned to Hidson and found that he had put this man in at two in morning, and that there was the bedding of three beds at his disposal, and fire wood for three days. Next morning I heard that this poor old man was in jail all day without any food, but on enquiring from the people who supply the prisoners I found that he had had three good meals". Other instances of a similar nature were given, and proved to have no foundation. The charge of mis-appropriating money that had been taken from a prisoner, had been investigated by a commission and found to be without foundation. The money had certainly been taken from the prisoner, but the investigation showed that the money went through the police books in the proper way, and the cash itself was in charge of the city clerk. Mr. Sutherland said he was not there to give Chief Hidson a character, but it was not right to allow these reports to float around, when there were no foundations. Turning again to general matters, the Mayor modestly disclaimed all credit for what had been done in the way of improvements, commending highly his wise and faithful council, all members of which had worked well for the public good. He wished in particulor to mention Ald. Buckland who had worked with him for for the last three years, discharging his duties in the most important department of civic affairs, in a very able manner. In closing he thanked the electors for the honor done him, in electing him to the chief office in the city, and intimated that he would be glad to answer any questions that might be asked.

The invitation to ask questions was taken advantage of by a number present, and matters made clear to the apparent satisfaction of those present. The question of why no financial statement had yet been rendered, was satisfied by the fact that there had as yet, been no time since closing the books for the year, to complete one, but the city clerk and auditor were busy getting same ready, and it would be published later on. The matter of the pnrchase of the park was brought up, and a motion put and carried that a plebiscite be taken, approving of the purchase.

Ald. Buckland, chairman of the Board of Works, was next called upon, and gave in detail an account of street improvements in grading, sidewalks, etc., and incidentally aroused Ald. DeHart's ire by referring to that $7.00 item, which was brought up at a recent council meeting. After dealing briefly with matters referring to bridge work during the past year, Mr. Buckland mentioned that he had been asked to stand for the mayorality of the city, he had been before the public eye now for the past three years, as alderman, and if elected, would work along a conservative line as far as expenditure was concerned. That he was in favour of constructing water and light installations as far as the state of the city exchequer would allow, and that he favored the establishing of a fire brigade.

Dr. Gaddess for the fire and light department, opened with a few humorous remarks, saying that the others had told the audience what had been done, and he could tell them where the money went. Giving a description of the electric light plant, he read an itemized account of different expenditure, making a grand total of $29,296 in that department. In the waterworks department $12,000 had been expended, and the installation effected chiefly with an eye to good fire protection. It was not the idea of the council to install an elaborate water system for domestic use at present. A proposed scheme for laying on water for domestic use was laid before the meeting, involving the building of a reservoir on high ground like Bankhead, was suggested, which would provide a supply during a derangement or failure of the pumping plant.

The next to take the platform was Aldr Curts, who very briefly mentioned a few matters in connection with the health department, of which he is chairman.

Last of all, but by no means least, came Ald. DeHart, who mounted the platform with a pugilistic air, and straightway started throwing bomshells at the rest of the council, and Ald. Buckland in particular. He went carefully over the grounds of that troublesome $7.00, and showed that the mistake, if any was a technical one. It was in fact, "much ado about nothing". His remarks on the way some of the civic works was done, and the money appropriated therefore, were little less than direct charges of "sleight of hand" work, and his insinuations were very plain. Charged that an appropriation of money was made for work on Bernard Avenue, which was never carried out. "With regard to the streets that were graded up to the north of the town," said Mr. DeHart, "I may say there was never an appropriation made to do so. Mr. Buckland took it entirely upon himself to do this." Commenting on some gravel that was ordered to be hauled for street purposes. Mr. DeHart said that the city was paying for stones and boulders hauled off the Kerr and Cameron property instead. The meeting took a very lively turn during Mr. DeHart's speech and he was applauded several times with spirit. At the close of this address, the chairman invited any candidates for office at the next election, to come forward and address the meeting, calling on Mr. Raymer by name. At this, Mr. Raymer replied that he came to listen, not to give his platform, and that he thought it better for the people to know what had been done by the present council first. Another interesting skirmish took place when Mr. Raymer went after the Mayor and Ald. Buckland over the Hidson case, where chief Hidson was charged with letting a man out of jail for $5.00. The speaker had an affidavit from no less an authority than the prisoner himself to this effect. Mr. Sutherland disputed, and said that the case was just as he stated. The money had been paid into Court in the regular manner as the police books showed. "I do not blame Mr. Raymer", said the Mayor for believing as he does. He had heard as others had heard, that the money was paid on condition that the man was let go." Mr. Raymer: "I don't see how you can, Mr. Sutherland. It was never paid into court until the charge was brought." Mr. Raymer was very hot in his charges, and Mr. Sutherland was equally firm in asserting that the investigation proved conclusively that everything had been done in a proper and lawful manner, and for that reason the case was dropped.

The meeting was followed with keen interest, and was well ordered, each speaker being paid close attention.

The meeting dispersed about 10 p.m. with the singing of the National Anthem.

MORTGAGE BURNED.

Interesting Ceremony Takes Place At Methodist Church.

The service last Sunday evening took the form of a platform meeting, at which the morgtage which had been hanging over the church for some time was burned. The Rev. Mr. Wright took the chair, while addresses were delivered by the Trustees, Messrs. J. W. Jones, Hunter, Bigger, Cox, and Curts. Mr. Curts spoke on the history of the church, since its beginning some 16 years ago, when they held their first meeting in Lequime's Hall. Services were continued in this building until about a year later, when the first school house was built, and services were then held in it for a short time. More space being required, Raymer's Hall was rented and services and Sunday School were held in this building (with the exception of two years when they had no pastor), until about 4 years ago when they decided to build the present church. This building also had to be enlarged twelve months ago to accommodate the congregation which was continually increasing. The Sunday School had been in existence since the church was first instituted, and the attendance was good.

In Mr. Jone's address he outlined the work of the church in the next few years, and stated that he expected to see this the mother church of the section, as the place developed.

Mr. Hunter dwelt on the progress of the church since the time he came here, comparing the size of the building and society at that time, with today.

An account of how the mortgage had been lifted was given by Mr. Bigger, who said that he never found the work of collecting so easy, as during the last effort he made to raise $700.00 on the church debt. This gentleman commended on the generosity of Mr. Price-Ellison, M.P.P., in his gift of $100.00, to cover the last of the debt. Mr. Price-Ellison had been invited to the meeting by the pastor, but was unable to be present.

Mr. Cox, as one of the new-comers, spoke of the self-sacrifice of those who started the church in Kelowna, there being at that time so few to help, and as a matter of course, only a few to finance affairs.

At the close of the addresses, Mr. Fuller brought forward the mortgage and other papers on a tray, which was placed in front of the altar. The five trustees were then handed a match each by the pastor, and whilst the congregation sang the Doxology, the papers were burned.

Special music was rendered by the choir, under the leadership of Mr. M. W. Keely.

Skating Rink Opened.

The Skating rink opened up on New Years night with a large attendance. The ice was in good condition for skating, and Messrs. Kirkby & McMillan exerted themselves to provide every comfort and convenience for their patrons. The cloak room is warm and comfortable, and coats etc., may be checked by the good looking attendant, who also dispenses hot coffee and other refreshments. The rink is electrically lighted and promises to be a popular resort for all suffering from "skatitis." The proprietors expect soon to hold a carnival, which will be announced later.

A letter from *Mr.* R. H. Parkinson to the City Council, which we proposed publishing and commenting upon is unavoidably crowded out this week. The matter being of the utmost importance, we did not wish to curtail it any, and will publish in full next week.

Navy Yard, Puget Sound, Jan. 6,—With Miss Myrtle Jones of Seattle manipulating the levers, the first shoveful of earth on the site of what is to be the largest dry-dock in the United States, costing $2,000,000, was removed today.

JOB PRINTING

We are particularly well fixed to execute all your orders for printing. With new type, new machinery, skilled mechanics and every labor saving device we can do your work quick, well and at reasonable prices.

Call up 94, we'll wait upon you

The Record Job Print Dept.

THE ORCHARD CITY RECORD

Published every Thursday at the Office, Kelowna, B.C.

CHAS. H. LEATHLEY, Editor and Proprietor

Subscription $1.50 per annum.
To United States $2.00 per annum.
Advertising rates upon application.

We are pleased to note that a large number of our readers are taking advantage of our offer of last week, and are sending the Record away to friends.

The cold weather has caused us a lot of trouble with our engine and machinery, and is responsible for the little delay in publication.

It has been suggested to us that Kelowna should be represented in the Okanagan Mounted Rifles, a squadron of which is in Vernon. In a town of this size there are surely a number of young men who would gladly help in forming a detachment, and amongst the numerous South African veterans in our midst we certainly ought to find one capable of taking command. The Vernon squadron seems to be well supported, and we understand that a second squadron is to be formed there shortly. A thing of this kind is very different from an ordinary civilian rifle association. It is under military discipline, and each recruit is kept up to the mark. No one wants to see Kelowna lacking in patriotism, and a volunteer corps is the one thing that will keep our zeal for flag and country up to the right pitch. We would invite communications from any interested in trying to organize a corps in Kelowna, giving information and suggestions.

The Mayor of Chilliwack on Licensing.

Relating to an editorial appearing in the Penticton Press two or three weeks ago, reflecting severely upon the Chilliwack Liscense Board, as well as upon Kelowna's liscense officials, Mayor S. A. Cawley, of Chilliwack, wrote a letter to the Saturday Sunset showing how the facts had been distorted.

The editorial said that because Chilliwack had elected a mayor who was favourable to license, commissioners also favourable had been appointed, resulting in Chilliwack now having two liscensed hotels, in the face of a "petition signed by 71 ratepayers as against a petition of 218 ratepayers submitted by the temperance element."

This Mayor Cawley absolutely denies, and gives facts. When application had been made to the Liscense Board, the commissioners, in view of the fact that the city had previously been "dry," took the course of submitting matter to the people resulting in 71 for the liscense and only 19 against it. In the face of that the mayor felt that the board was justified in issuing them. A petition signed by 118 ratepayers (not 218 as stated in the Press) was certainly presented, but the commission asked for a plebiscite, and the plebiscite showed the true feeling of the ratepayers.

In his comment upon the misstatements of the Press, Mayor Cawley observes: "The writer is in favour of Local Option, and if the temperance people of this Dominion would be a little more careful in the statements they make; be a little more reasonable in their conduct and expressions towards those who differ from them, and desist from using such gross misrepresentations as are contained in the article referred to, it would be very much better for the cause they espouse."

Grenfell Notes.

We regret to announce the death of one of our old and most respected citizens. On Tuesday, Dec. 29th, Mr. John Laidlaw, who has for a long time been practically an invalid, passed away at the age of seventy-three. The funeral takes place today, (Thursday) from the home. Our deepest sympathy goes out to Mrs. Laidlaw and her bereaved family.

A very nasty accident occurred on Tuesday, Dec. 28th, south of Grenfell. Mr. Douce, who is employed by Mr. Charles Diebel received an ugly kick from a mare, and sustained severe injury to the mouth. The upper jaw being badly split. A plate was made to keep the jaw in place. Mr. Douce was unfortunately alone at the time of the accident, and much inconvenience was caused thereby. A friend kindly brought him into town.

THE ACT OF DYING.

Reasons For Believing That It Is an Easy Matter.

The mere ultimate process of dying may be a relatively easy matter. Any person who has been long ill probably suffers more on any given day of his life than he will suffer in the act of departing from his body. It is probable that a broken bone, a delirious fever, a disordered vital organ, may cause more anguish than the final struggle. I have my doubts whether the last pang is as bad as it seems, declares Elizabeth Stuart Phelps in Harper's Bazar. We are told by surgeons that chloroformed patients may give apparent evidence of acute agonies which they do not feel. Death itself is often an anaesthetic so merciful that what people call "living trouble" is obviously a worse matter.

I, for instance, who have never fainted and never been anaesthetized in my life, have twice become from serious causes unconscious for a short time, and I have often wished that I could make over to some recoiling soul whose name has been heard ringing upon the last roll call, the unspeakable comfort which that brief experience has given me. There was no pang, no terror, no time, no chance, for either. One seemed to glide gently and swiftly down a warm abyss, flower scented, grass grown, safe and beneficent, into unutterable content. One melted into peace. One drifted into ecstasy beside which the deepest joys of consciousness are poor, pale things.

If one in truth should evade the body in such a moment, death would stand chosen as the supreme delight of living.

HIS THREE WIVES.

They Were All In One Picture, but Did Not Stay There.

Allan Cunningham in his "Lives of British Painters" tells a story of Copley, the father of Lord Chancellor Lyndhurst, which reveals what a portrait painter endures from the vanity and eccentricity of his sitters.

A certain man had himself, his wife and seven children painted by Copley in a family piece.

"It wants but one thing," said the man on seeing the finished picture "and that is the portrait of my first wife. This one is my second."

"But," replied the artist, "she is dead. What can I do? She must come in as an angel."

"Oh, no; no angels for me. She must come in as a woman."

The portrait was added, but several months elapsed before the man again called at Copley's studio, and when he did a strange lady held on to his arm.

"I must have another sketch from your hand, Copley," said he. "An accident befell my second wife. This lady is my third, and she has come to have her likeness included in the family picture."

The painter introduced the likeness of wife No. 3, and the man expressed himself satisfied with the portraits of his three spouses. But the lady remonstrated. Never was such a thing heard of. Her predecessors must go. The artist painted them out. Then the man disputed the price. Copley sued him, and his son, the future Lord Lyndhurst, signalized his call to the bar by gaining his father's cause.

A Bad Dream.

It is not likely that any English speaking people understand so keen and punctilious a devotion to the niceties of language as that which characterizes the French grammarians. We may help ourselves to understand it perhaps by reading a story told of M Lamany.

One night he awoke and sprang out of bed with a wild cry. His wife came running. He was in alarm and despair.

"Why, what is the matter?" she gasped.

"I dreamed," said the professor "Oh, I had a horrible, a heartrending dream!"

"What was it?"

"I dreamed I was talking, and I distinctly heard myself utter a sentence which had a grammatical error in it!"

Couldn't Miss the Chance.

One scarcely looks for humor in an undertaker, but that this, like most rules, has its exceptions was proved recently in Scotland. A tract distributer had affixed this text to a tree on the highroad, "It is appointed to man once to die." This was too good an opportunity to be missed by the local purveyor of coffins, who promptly added the following announcement: "Funerals economically furnished by Blank."

Honor.

"What they call 'honor' is a mighty curious thing," observed Uncle Jerry Peebles. "I know a man who would cheerfully starve himself to pay a gamblin' debt, and he still owes the preacher that married him twenty seven years ago."

Art In the Soup.

The artist's wife leaned over and looked at her husband's soup after she had handed it to him.

"Oh," she cried, "look at the scroll the fat has made in your soup. Isn't it artistic? Don't eat it. It is so beautiful."

Forced Economy.

"Poor Tom, it cost him a terrible lot to give up his sweetheart."

"Then why did he?"

"Because it would have cost him a great deal more if he hadn't." —London Tatler.

You have only got to owe a man money to appreciate what a small place the world is. —Lord's Weekly.

Christmas Festivities

Will test the completeness of your House Furnishing. Do not mar your enjoyment by an incomplete house . . . A walk round

The Kelowna Furnishing Co.'s

store will give you new ideas and tasty suggestions.

Kelowna Saw-Mill Company, Limited

Manufacturers of all kinds of

Rough and Dressed Lumber

Dealers in all kinds of

COAST CEDAR, FIR, FLOORING, MOULDINGS, WINDOWS, DOORS AND SHINGLES

SAW-MILL AND FACTORY

Orders filled in Short notice

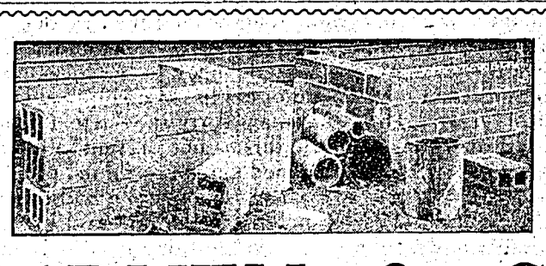

HARVEY & CO.

Manufacturers of

Builders' Brick, Drain Tile and Hollow Brick

'PHONE 96 *KELOWNA*

Your Face is a Sight

of pleasure to someone. Send them your photo this Christmas

Portrait Work is Our Special Line

We have also in stock views from all parts of the Valley and shall have a full line of post cards for the holiday season.

HUDSON & DUNN

PHOTOGRAPHERS

The 20th Century Boot and Shoe Repair Shop

We do not cobble Boots, we repair them and make them better than new. Do not fail to give us a trial. All workmanship guaranteed and prices are reasonable. Mail and express orders receive careful attention.

Don't forget the place, in Lang's Boot and Shoe Kelowna, B. C.

J. BRODIE, Proprietor

Harness Emporium

Horse Clothiers this way for all kinds of

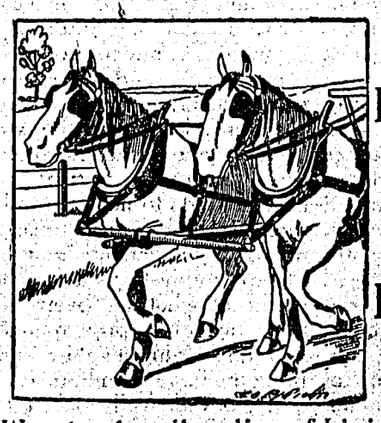

Light and Heavy Harness, Bits, Spurs, Whips, Robes & Blankets

We also handle a line of Liniment for sore Shoulders and cuts of all kinds, also Harness Oil & Axle Grease

S. C. KING, Proprietor

OPEN IN OUR

New Store, Monday

Everything Fresh and New.

A VERY FULL LINE OF

CHRISTMAS GOODS.

Figs, Dates and Candies of all kinds

Nuts of all kinds, Table Raisins, Bon-Bons, Bananas, Grapes, Jap Oranges, Naval Oranges, Lemons, Cranberries, Sweet Potatoes, Christmas Cake, etc.

Car Lake of Woods Flour early next month

COME AND SEE US IN OUR NEW STORE.

Telephone No. 39 and we will be pleased to send your order up.

W. A. HUNTER

THE

ROYAL BANK OF CANADA

21 BRANCHES IN BRITISH COLUMBIA

TOTAL ASSETS $49,000,000.00

SAVINGS BANK DEPARTMENT

C. B. DANIEL, Manager

KELOWNA, : B.C.

Orchard City Realty Mart

2 Snaps for the quick Buyer

Two Corner Lots, about 5 minutes walk from Post Office, Each Lot contains 125 ft. frontage, on good streets

Price $1,100, for both, Easy Terms

A Cottage and one acre, 8 minutes walk from Post Office

Price, $2,100, Easy Terms

AXEL. EUTIN, Manager

Empty Your Lamps

Put in New Wicks, and fill up with the New High Test Coal Oil. This will vastly improve the light.

D. LECKIE'S

Hardware Store

Monster Stock-Taking

SALE

AT LEQUIME BROS. & Co.

Starts Wednesday, 13th, closes Saturday, 23rd

This sale will smash all previous records in sale making. Our whole Big Stock of Dry Goods, Clothing, Furnishings, Delph Chinaware, Boots and Shoes will be placed on Sale at prices that must make this sale the event of a lifetime.

Our many customers at our last big sale know of the values then offered, and will find this Sale eclipses all past price slaughtering. All Winter goods will be cleared regardless of cost, as we must make room for our new spring goods.

Savings from 25 to 50 per cent.

Space won't allow of a detailed account of all the wonderful values offered.

Here are a few of the many startling bargains:

Read

Dress Goods

Scotch Tweed	.50	for	.30
"	.65	"	.40
Tartan	.75	"	.50
Wrapperette	.20	"	.15
Stockings	.35	"	.20
"	.50	"	.35
Corsets	$1.25	"	.85
"	1.50	"	1.00
Ladies'Sweaters	2.25	"	1.45
Fascinators	.90	"	.55

Ladies'Underwear

Vests & Drawers	.35	"	.20
to match	.50	"	.35
	1.00	"	.65
Waists, white	3.00	"	1.25
silk	5.00	"	3.25
Fancy delaine	3.25	"	2.50

Read

Staple Dept.

Sheeting	.35	for	.25
"	.50	"	.35
42" Pillow Cotton	.25	"	.20
44" "	.30	"	.25
Bleached Cottons	.10	"	.7½
"	.15	"	.12½
Fancy Shirtings	.35	"	.25
"	.45	"	.30
Cretonnes	.15	"	.10
"	.25	"	.15
Towels pair	.30	"	.20
" "	.50	"	.35
Flannelette	.12½	"	.10
"	.20	"	.15
Table Linen	.85	"	.65

Read

Furnishings and Clothing

Shirts, Negligee	1.25	for	.85
	1.50	"	1.00
Lined Gloves,	1.25	"	.85
	2.25	"	1.50
Sweaters,	1.25	"	.85
	2.50	"	1.75
Socks,	.25	"	.20
	.50	"	.35
Scarfs,	.50	"	.35
	1.00	"	.65

Four-fold Linen Collars, 15c

20th Century Suits, 15.00 for 9.75, 20.00 " 13.00

Boys' Suits, 3.50 for 2.25, 5.00 " 3.25

Men's Trousers, 2.25 for 1.65

Read

Boots and Shoes

Men's Box Calf Bals. 3.50 for 2.00

Men's Heavy Bals. 4.00 for 2.75

Ladies' Vici Bluchers, 3.75 for 2.65

Bedding

Blankets, 4.00 for 2.75, 5.50 " 3.75

Flannellette Sheets, 1.00 for .65 pair, 1.85 " 1.30 "

Cotton Sheets 1.50 for 1.00, 2.75 " 2.00

Pillow Cases, .50 for .40 pair, 1.00 " .70 "

Bedspreads, 2.00 for 1.40, 4.50 " 3.25

One-third off Laces, Embroideries, Ribbons, Belts, Combs, Ladies' and Children's Coats.
Half-off Ladies' Fancy Collars, Ladies' Purses, All Fancy Goods, Fancy Chinaware.
Gent.'s Underwear, $1.25 for 80c., $1.50 for 95c. Odd Garments at half-price.

The quicker you act, the better values you will be able to select.

Remember Sale starts 13th, closes 23rd.

Strictly Cash. No Goods On Approbabtion.

LEQUIME BROS. & CO.

EVERYTHING REDUCED NOTHING RESERVED

PROFESSIONAL AND BUSINESS CARDS

J. F. BURNE
Solicitor,
Notary Public,
Conveyancer, etc.
KELOWNA, :: B. C.

R. B. KERR
Barrister
and Solicitor,
Notary Public.
KELOWNA, :: B. C.

CHAS. HARVEY
B. A. Sc., C. E., D. L. S., B. C. L. S.
CIVIL ENGINEER and LAND SURVEYOR
Kelowna, B. C.

W. T. ASHBRIDGE
CIVIL ENGINEER
Assoc. Mem. Can. Soc. C. E. Graduate Toronto University
Waterworks and Sewerage Systems, Pumping and Lighting Plants, Concrete Construction, etc.
KELOWNA, :: B. C.

RICHARD H. PARKINSON
BRITISH COLUMBIA LAND SURVEYOR,
CIVIL ENGINEER
P. O. BOX 137 KELOWNA
Office: Keller Block

S. C. RICHARDS, D.V.S.
McGill
VETERINARY SURGEON
and Dentist
Office at Residence: 2nd House East of the Club

Dr. J. W. Nelson Shepherd
DENTIST
P. O. Box 146 'Phone 56
Office in Dr. Boyce's Building.
Barnard Ave.

COLLETT BROS.
LIVERY AND DRAY
Horses bought and sold on commission. Dray meets all C.P.R. boats. All kinds of heavy team work. 'Phone 20.

GEO. C. BENMORE
Orchard Work
Pruning, Planting, etc.
P.O., Kelowna.

S. G. SILKE
(Late with F. R. E. DeHart)
Undertakes Winter Pruning. Will also arrange for Thinning, Budding, etc., season of 1909.
ADDRESS: P.O., KELOWNA, B.C.

JOHN CURTS
CONTRACTOR & BUILDER
Plans and Specifications Prepared and estimates given for public Buildings, Town and Country Residences
JOHN CURTS, KELOWNA

MISS L. STOREY
High-class
DRESSMAKING
Rowcliffe Block

FOR SALE
3 One-acre Lots Good Fruit Lands, within city limits
For terms, etc., apply P.O. Box 175, Kelowna.
GOOD FOR FRUIT LAND OR RESIDENTIAL

Ellison School District

(Contributed)

On Thursday, Dec. 29th, a bright and cheerful gathering with the cheer of Christmas still encircling them came from far and near to spend a few pleasant hours in our hospitable schoolroom, and certainly none left disappointed, as the entertainment was one of the best ever held. The meeting was called to order at 8 p.m. by an address from the chairman, who afterwards explained the subject of debate of the evening, which was: "Resolved, that Irrigation should be Under Government Control." The leader of the affirmative side was Mr. John Conroy, who said the Government should have complete control of the water for irrigation purposes, it being always ready to listen to the needs of the people and to redress them. Had we not a member to lay our wants before the House and to have them redressed? We should be sure to have a member capable of looking after our water rights. Besides, our Government would be more lenient in taxation than a company which thought only of its own interests. Mr. R. Wilcock, leader for the negative, pointed out that a company knew better how to handle the water than the Government possibly could. Besides, a company was more interested, and there was competition, and that only those who used the water paid for it. Mr, Thos. Hereron, for the affirmative, said the Government was the only proper guardian of the water question, and they only could settle it satisfactorily, and declared that there was water enough in Mission Creek to irrigate all the valley if properly used. Mr. E. B. McRory, for the negative, said he was not in favour of Government control of water, as not a member in the House had ever turned a drop of water for irrigation purposes, whereas a company thoroughly knew the business, besides being more interested. Likely the Government would keep a large gang of men employed to look after the water, and tax the people accordingly. Mr. A. Wilcock took up the argument for the affirmative with the remark that Oregon, Washington, and California were now under Government irrigation systems which were quite satisfactory. Mr. M. Hereron made a few humorous remarks on the mistakes likely to be made under Government control, also on the wonders likely to be accomplished by the company's system of irrigation, but it was plainly seen he was speaking against his convictions. Messrs. McArthur and Hall were appointed judges, and decided in favour of the affirmative.

The following programme of songs followed, and was much appreciated.

Song: "Two Eyes of Grey," Miss McGarity, Mrs. and the Misses Hereron
Song: "Seventy-two," Mr. McGrory
Song: "Garden of Life," Mr. McKay
Song: "Red Wing," The Misses Berade
Song: "Ten Thousand Miles Away," Miss Conroy
Song: "A Long Way to Go," Mr. Hall
Song: "How Paddy Stole the Rope," Mr. Davis
Song: "Automobile," Mr, McRory
Song: "Nellie Gray," Miss Berarde
Song: "Bridget Donohue," Mr. M. Hereron (who in response to an encore gave "Barney McKoy")
Recitation: Mr. McRory
Recitation: "The Dutchman's Dog," Mr. McKay
Recitation: "Street Cars," Mr. Wilcock
Recitation: "Two Accidents," Miss Carney
Reading: Master Charlie Hereron
Reading: Master James Carney

After singing the national anthem a very well-pleased audience left for their homes.

Wishing all our Customers and friends A Very Happy New Year.

Knowles, The Jeweler
OKANAGAN'S BIG JEWELRY STORE
Kelowna, :: :: :: :: B. C.

News of the Churches

METHODIST

The regular meetings during the week, in the above church, will be given up during the Evangelist services held by Rev. Mr. Russel, excepting the Mission Band, which meets every Wednesday at 3.45.

Mr. Thomas Wilson, of Vernon, assisted at the morning service in Kelowna Methodist Chuice, and officiated at the afternoon services at Whelans and Mountain View.

BAPTIST

Evangelist Russel preached in the Baptist Church last Sunday morning to a fair size congregation. The Rev. Russel will also preach in the above church next Sunday evening, and each evening of next week.

PRESBYTERIAN

Evangelist Russel, preached to a very crowded church last Sunday evening, chairs being placed in the aisle to accomodate listeners, and when all available seats were taken, some had even then to stand. The lack of sitting room in this Church sometimes, would show the necessity of a larger building in the near future. Miss Eva Reekie, sang a solo during the evening, on Sunday. All those interested were invited to remain to a short after-service, and a good number of people remained in response to the invitation.

SUNDAY SPECIAL SERVICES

11 a.m., Mr. Russell will speak in the Presbyterian Church on "Divine Dynamies".

3.30 p.m., Great Mass Meeting of Young People and Adults, Methodtst Church. The Evangelist will give an aedress on "The Palm Tree Christian".

7.30 p.m., In the Baptist Church Evangelist Russel will speak in "The Tripod of Truth".

PUBLIC NOTICE.

NOMINATIONS

FOR

Mayor, Aldermen & one School Trustee.

Public notice is hereby given to the electors of the municipality of Kelowna, that I require the presence of the said electors at the Council Chamber, Bernard Avenue, on the eleventh day of January, 1909, at 12 o'clock noon, for the purpose of electing persons to represent them in the Municipal Council as Mayor and Aldermen, and on the Board of school Trustees as a School Trustee.

The mode of nomination of candidates shall be as follows:

The candidates shall be nominated in writing: the writing shall be subscribed by two voters of the municipality as proposer and seconder and shall be delivered to the Returning Officer at any time between the date of the notice and 2 p.m. of the nomination, and in the event of a poll being necessary, such poll will be opened on the fourteenth day af January, at the Council Chambers, Bernard Avenue, of which every person is hereby required to take notice an govern himself accordingly.

Qualification for Mayor

The persons qualified to be nominated for and elected as Mayor shall be such persons as are Male British subjects of the full age of twenty-one years, and are not disqualified under any law, and have been for six months next preceding the day of nomination the registered owner, in the Land Registry Office, of land or real property in the City of Kelowna of the assessed value, on the last municipal assessment roll, of one thousand dollars or more, over and above any registered judgment or charge, and who are otherwise qualified as municipal voters.

Qualification for Aldermen

The persons qualified to be nominated for and elected as Aldermen shall be such persons as are male British subjects of the full age of twenty-one years, and are not disqualified under any law, and have been for the six months next preceeding the day of nomination the registered owner, in the Land Registry Office, of land or real property in the City of Kelowna, on the last municipal assessment roll, of five hundred dollars or more, over and above any registered judgement or charge, and who are otherwise qualified as municipal voters.

Qualification for School Trustee

The persons qualified to be nominated for and elected as School Trustee shall be such persons as are male British subjects of the full age of twenty-one years, and otherwise qualified to vote at an election of School Trustees in the Kelowna School District.

Given under my hand at Kelowna, B.C., the thirty-first day of December, 1908.

G. H. DUNN,
Returning Officer.

You can Start the New Year well and Save Money if you Trade at the

STORE OF PLENTY

Bargains! Bargains! Bargains!

NEW HONEY		*NEW HONEY*	
3 lb. pkts. Currants	25c	Bananas	35c per doz.
3 lb. pkts. Raisins	25c	Delicious Hams	20c per lb.
4 lbs. White Beans	25c	Delicious Bacon	20c per lb.
4 lbs. Barley	25c	Toilet Soap (usual price 45c)	25c per box
3 lbs. delicious Tea	$1.00	6 bars Laundry Soap	25c
1 lb. Pure Coffee	25c	Washing Powder	3 lb. pkts., 25c
2 lbs. New Dates	25c	Gold Dust, Swan, Golden West	
Shredded Wheat Biscuits	15c	2 tins Corn	25c
2 pkts. Malta Vita	25c	2 tins Peas	25c
2 pkts. Corn Flakes	25c	2 tins Beans	25c
1 pkt. Buckwheat	25c	2 lb. tins Blueberries	15c
3 pkts. Corn Starch	25c	2 lb. tins Raspberries, Strawberries, or Peaches	25c
3 lb. Tins Tomatoes	50c	Huntley and Palmer's Biscuits, large assortment	25c
7 tins for	$1.00	3 pkts. Jelly Powder	25c
Lyle's Golden Syrup	25c and 45c per tin	Flavouring Essence	20c
7 lb. Tins Marmalade	$1.00		
Wagstaff's New Jam 5 lb. Tins,	90c	No. 1 Apples,	$1.50 per box

A little money goes a long way at the Store of Plenty

$2.50 Dolls reduced to $1.00 to clear

McJannett, Marsden, & Hall

PHONE KELOWNA, B. C.

No Pen Dipping

A good fountain pen saves the writer much trouble. There is no dipping of the pen with the risk of upsetting a bottle of ink. Instead there is a steady flow of just the right amount of ink at all times to meet the requirements of slow or rapid writing.

Come in and test them, make a selection and if not satisfied we will exchange it or refund your money.

Prices range from $1.50 to $5.00

P. B. Willits & Co.

DRUGGISTS and STATIONERS

Kelowna, B.C.

A. R. DAVY

Wholesale and Retail Butcher.

Cattle, Sheep and Horse Dealer.

KELOWNA, :: B.C.

DAVIES & MATHIE

Ladies' and Gents' Tailors

PENDOZI STREET

Repairing and Pressing promptly attended to.

KELOWNA WEST BANK

STEAM FERRY

Prices Quoted to Any Point on the Lake

L. HAYMAN

Box 66 Kelowna, B.C.

Royal Hotel

Facing the Wharfe.

Rates $1 per day.

J. E. WHEELER, Prop.

PASTIMES OF MADMEN.

Cunning and Ingenuity Displayed by the Insane.

Some of the inventions of the insane are of scientific value. A patient at Villejuif invented a "panification machine" by combining a bottle, a plank and small metallic tubes, to which he had fitted faucets. Having set up his machine, he produced loaves of bread the size of a man's head. The bread was good—so good that it was decided to make the machine known. One day when it was in action the doctor suggested taking a photograph of it. The inventor watched him as if petrified for a moment; then he fell upon the machine, wrenched it apart and trampled it underfoot. The invention, an exceedingly useful one, was lost, because no one had seen him make it, and no one dares speak of it to him. To allude to it is to bring on a furious attack.

Most lunatics, no matter how contented they may be, generally cherish a furtive longing to escape. They collect wax from the polished floors, take the impressions of locks and make keys from empty sardine boxes, spoon handles or anything to be found. Dr. Marie's museum includes a collection of knives of strange and unheard of shapes. Some of them have blades made from pieces of glass or slate and set in handles of corset steels. Objects harmless in themselves become dangerous weapons through the ingenuity of madmen.

Insane sculptors are as common as insane painters. The insane sculptor hews out coarse statuettes, fantastic animals, ferocious little horned and grimacing devils. An ex-mechanic carves all his soup bones. That his old trade is still in his memory is showu by the little screws that he makes out of the smaller pieces of bone. He works all day at his senseless and ridiculous task. Another lunatic, who believes he is the incarnation of the soul of Beelzebub, passes his time carving toy men out of wood. Each pair of his creations are joined together, now at the necks, now at the shoulders.—Helen E. Meyer in Harper's Weekly.

NATIONAL CONVENTIONS.

They Succeeded the System of Nomination by Caucus.

Conventions have not always nominated our presidents and vice presidents. For more than thirty years presidential candidates were named by a caucus made up of members of the house and the senate. This system died when in 1824 the caucus insisted upon by Martin Van Buren and other friends of William H. Crawford, of Georgia defeated Crawford, which threw the election into the house on account of the scattering electoral vote caused by the entrance of Clay, Calhoun, Jackson and John Quincy Adams in the race. This fracas elected Adams.

The campaign of 1828 in consequence was somewhat demoralized, and in 1831 the Republicans followed the example the anti-Masonic party had set the year before and met in convention in Baltimore to nominate Henry Clay. The Democrats held their first national convention in the same city the following year, nominating Martin Van Buren for vice president. The dominating figure of the party, Andrew Jackson, needed no indorsement of his candidacy for the presidency.

The Democrats in 1835 and 1840 nominated Van Buren for the presidency in Baltimore, and the Whigs nominated Clay in the same place in 1844, when the Democrats named Polk. In 1835 Romulus M. Saunders introduced the two-thirds rule to the Democratic convention, and it was adopted. The customs installed at these earlier conventions which succeeded the tyranny of the caucus chamber have been continued and added to from time to time, and the conventions today are merely the descendants of those that nominated Clay and Van Buren.—Charles Wadsworth Camp in Metropolitan Magazine.

Horizon.

A man calls it the horizon where the earth and the sky seem to meet, but a woman's notion of the horizon is the families she can see moving in from behind her front window curtains. If, further, they hang out their washing in a spirit of candor, they are, of course, all the more so. The horizon is caused by a number of things, chief among them the gregarious instinct. Only for this next door would mean as little as tariff revision or pure food or international arbitration. It takes a star or something of that sort to rise above the horizon, but a very ordinary woman may feel above it.—Life.

The Cult of the Hotel.

"Hotel" is a French word, but a thoroughly British institution. If its great hotels were suppressed London would no longer be London—that is to say, the London of society, the theater, literature, politics, art and fashion. The hotel is one of the essential factors of London life.—Milan Corriere Della Serra.

A Comparison.

Mrs. Giles (anxiously asking after rector's health) Well, sir, I be glad you says you be well, but there—you be one of these "bad doers," as I calls 'em (gie 'em the best o' vittels, and it don't do 'em no good)—there be pigs like that!—London Punch.

First Necessity.

"How would you define a 'crying need?'" asked the teacher of the rhetoric class.

"A handkerchief," replied the solemn young man with the wicked eye.

The great and the little have need of each other.—Shakespeare.

Social and Personal

Mr. Clarence Messenger B. A. left for Eburn, B.C. on Saturday, having accepted the position of principal of Eburn school.

Mr. T. W. Stirling left for Victoria for a few days, on Saturday.

Mr. John McLellan, of Vancouver, and an old resident of Kelowna, has been visiting in Kelowna this past week.

The Rev. Mr. Logan, of Vancouver Presbyterian College, paid Kelowna a visit on Wednesday.

Joe Dilworth returned to Vancouver on Saturday, after having spent his Christmas holidays here.

Mr. Thos. Lawson entertained the staff of Lawsons Ltd., to dinner on New Year's day. A thoroughly enjoyable evening was spent, during which Mr. Lawson was presented with a china cabinet by the staff.

Principal Brown returned from Vernon on Saturday's boat.

Evangelist Russel arrived on Friday's boat, and is staying at Mrs. Chas. Wilson's house.

A most enjoyable progressive whist party was given at the home of Mr. and Mrs. Knowles on Tuesday night. A good number of friends attended and the game was indulged in with enthusiasm, until "the enemy" gave signs that next day was approaching.

A social was given on New Year's Eve at the home of Mrs. John Curts, by the members of the W.C.T.U., and a good number attended. The evening was spent pleasantly in different games, and on the approach of 12 o'clock, as the old year merged into the new, the company sang the Doxology.

Town and Country

The New Year came in with quite a heavy fall of snow.

The City started an all night electrical service on Monday.

A petition, in the interests of local option, is being circulated around town.

A vagrancy case was tried before Magistrate Burne last Thursday. $50 or thirty days.

The skating rink will be open every night from 7.30 to 10 o'clock, and on Saturday afternoons for children from 3 to 5 o'clock.

Lequimes Bros. delivery horse celebrated New Year's Eve by runnning away from Parkdale to the Saw Mill, upsetting H. J. Prior who was in charge, and splitting his lip, necessitating two or three stitches.

Saturday the 26th Dec. and Saturday 2nd January, were both proclaimed public holidays by the Lieutenant-Governor. The news came to Kelowna too late to be acted upon generally, though the banks closed on the 27th inst.

Mr. Woods of Notch Hill, a late resident in this city, visited Kelowna on Saturday. Although Mr. Woods only left Kelowna four months ago, he was struck by the many improvements, civic and otherwise, to be seen here.

Mr. Robt. Pearson paid us a visit last Saturday, and we had a long chat on early days. Mr. Pearson is an enthusiastic Orangeman, and extols his order with great fervour. Every success to you in your lodge, Bob.

Willie Copeland succumbed to the illness which laid him aside for for some time past, on Saturday morning. He had taken a turn for the better and hopes were high for his ultimate recovery, but a relapse set in on Saturday, ending fatally.

On Monday the city was plunged into darkness on account of the cold snap of the last few days freezing up the water pipe leading from the lake. A fresh covering has been laid over the pipe and it is expected that this will prevent a similar recurrence.

Mr. George Hinton, of the Hinton Electrical Works, who has been in town this past week, assures us that the city plant is getting down to business in good shape. With every new plant it takes a little time for the gear to work smoothly, but the Kelowna plant is making a very satisfactory beginning, in spite of the lights going out now and again.

A pretty cold snap started in with the New Year, and one of local business men claims that he froze his feet on Friday evening when skating, and had to thaw them out through a hole in the ice on the creek—We understand your finding yourself in the creek A. E. A lot of these things happen at holiday time.

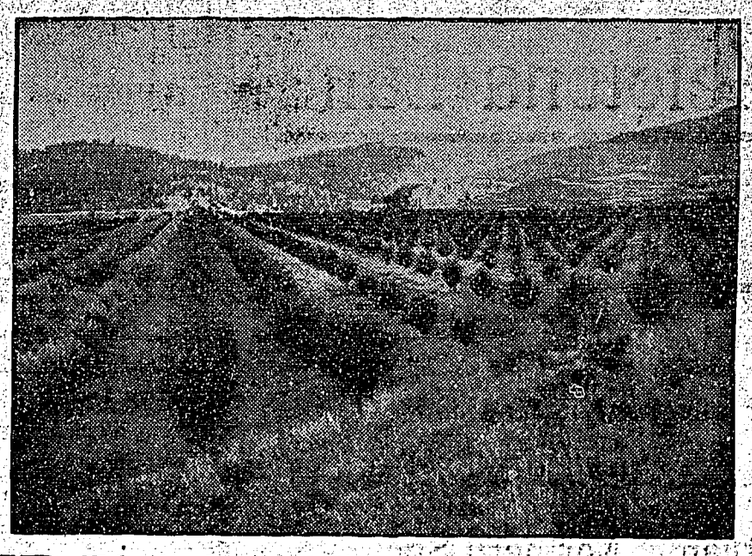

AN IDEAL FRUIT RANCH

HAVE YOU EVER CONSIDERED THE ADVISABILITY OF OWNING ONE?

WITH Kelowna winning the highest awards at the different Fruit Exhibitions, this district will receive considerable attention from homeseekers and investors in the Prairie Provinces, United States and Great Britain.

NOW IS THE TIME TO BUY

Come and get our list of 10 and 20 acre Fruit Lots, ready for planting next spring, in the centre of a beautiful valley.

CHEAP RESIDENTIAL LOTS

In our Woodlawn Sub-division, between Richter and Ethel Streets. Prices, $250 and upwards, on easy terms.

WRITE FOR OUR ILLUSTRATED BOOKLET

Central Okanagan Land & Orchard Co.

KELOWNA, B.C.

Time For Winter Spraying

Do it Better
Do it Easier
More Economically

GET A

Fairbanks-Morse Power Sprayer

For practical demonstration see

E. NEWBY, Kelowna

agent for

Canadian Fairbanks Co.

Vancouver, B.C.

The Great Majestic Range
McClary's Famous Sask-Alta Range
McClary's Famous Kootenay Range
Buck's Criterion Range

All these leading Ranges sold by

The Morrison-Thompson Hardware Co.

Sole Agents for Kelowna and District

C. Blackwood

Livery, Feed and Sale Stables : :

Commercial Driving a Specialty

Draying and Freighting

KELOWNA, :: B.C.

'Phone 25

S. T. ELLIOTT

Importer and Dealer in all kinds of

Agricultural Implements, Wagons, and Carriages

Headquarters for

Horse Blankets & Robes

Also Poultry Supplies including Beef Scraps, Dried Green Bone, Sea Shell

Warehouse on Barnard Avenue, Kelowna, B. C.

The Kelowna Land and Orchard Co.,

LIMITED,

Have for sale the following varieties:

Jonathan, Northern Spy,
Wagner, McIntosh Red,
Wealthy, Yellow Newton,
Spitzenberg, Duchess,
Lievland-Raspberry,

Yearling Trees,
Clean, Well-grown Stock.

Buy at Home and Save Money.

Order at once as the stock is going fast.

K.L.O. Office, Leon St., or
Manager's Office, at Orchard.

J. A. Bigger

BUILDER and CONTRACTOR

Plans and Estimates Furnished

Residence, 10 Lawrence Ave.
PHONE 95

CITY OF KELOWNA

Electric Light Notice

Applications for connection with the Electric Lighting and Power Service Mains and for the inspection of the interior wiring will be received at the City Offices on and after Nov. 20th.

G. H. DUNN,
City Clerk.

2-tf

TO THE

ELECTORS

OF THE

CITY OF KELOWNA.

Ladies and Gentlemen:

In response to the solicitations of a large number of the Electors asking me to become a candidate for the office of Mayor of the City of Kelowna for the year 1909. I have decided to stand for the position and now solicit your support and votes.

I am not the candidate of any clique or corporation, and if elected will endeavour to administer the affairs of the City economically and without fear or favour to anyone but fair play and justice to all.

I am
Yours respectfully,
H. W. RAYMER

C. C. JOSSELYN

STAPLE and FANCY GROCERIES

TEA and COFFEE VALUES

CHOICEST, 60c.

Ceylon Broken Orange Pekoe of finest flavor and full body and strength. Cannot be beaten for quality. This tea, being of great strength, a small quantity only should be used.

SPECIAL 50c. BLEND.

This is a blend of finest Indian and Ceylon Orange Pekoe, specially selected and blended to suit local water. Qualithy always same.

45c. SPECIAL.

Good flavor, clear, bright, coloured liquor, in the cup. A nice clean tea, of good strength.

50c. Java and Mocha Blend Coffee

This blend is of rich flavor and good strength. The best that can be equalled at the price.

We also have Tea and Coffee at 25c. a lb. up according to quality.

Communications

Under this heading communications will be received upon any subject of interest. Letters must be signed, be brief, avoid personalities. The Editor does not necessarily endorse opinions given below.

Jan. 5, 1909.

To Editor Orchard City Record.

Dear Sir:

In your last issue a letter appeared under the nom-de-plume of "Haggai", an individual who has undertaken to sit in judgement upon the professing Christians of our little community. There is something to admire in his blunt way of putting forward his complaint on the face of things, but when we stop to consider for a moment the class of people against which his attack is directed, and the date of his correspondence (Dec. 26th) we are rather apt to question his responsibility, for most of us, in all probability, suffered from a discontented spirit, the result no doubt, of having fed, too well, but not too wisely, on the previous day. If "Haggai's" digestive organs were in such a condition after a little festivity, as to engender an article such as the one to which he signed his name, then I would advise him to wait until he regains his normal condition, before he rushes to print again, or else give up this sort of thing altogether. "If he were called to the ministry", as he puts it, and the spirit with which his article is pregnant, were his natural condition, neither I, or any other person would doubt his ability to consecrate the churches from his point of view, and the memorable words of that great British statesman 'Lord Roseberry" would be a fitting description of his condition, for he would, undoubtedly soon be "ploughing his furrow alone."

His reason, he states for the adoption of his attitude, is because the free churches of our little city have been holding special prayer meetings for several weeks, in the endeavour to deepen the religious life of the people. Then after his adoption of this attitude, we conclude from his effusion that he took some trouble to arrive at an estimate of the membership of the combined free churches. And one cannot help but marvel at his ability in this direction, the definiteness of the result attained, somewhere, he says, between 200 or 300. Of course in a matter like that difficulty of arriving at this result must have been so great, that a 100 more or less really can't make much difference. And after he takes his census, or shall we say estimate, he points out that there were not more than 25 to 35 at any of these prayer-meetings.

Now we know that this is not as satisfactory a result as might have been expected, but it certainly does not justify the text of his argument in his next paragraph, and as one who wishes him no ill, I can but hope that he doesn't speak in the first person, and associate himself with the heretic who asks the irrelevant question which opens it up. With this and the rest of his article space will not permit me to treat, but his insinuation that infidelity and agnosticism is dragging the name of Jesus into disrepute in the present day, must be founded on the most absolute ignorance of these individuals. I have met many of these people, and instead of finding them anxious to defame the character of the "Prince of Peace," I have always found them profound in their regard for his ideal life. There are those among them, no doubt, who answer to your correspondents description, but are they worthy even of the title which he bestows upon them? For, after all, these are more than empty terms, and no man is entitled to be called such, unless as the result of his own private reasoning and convictions.

"Haggai" should remember, or better perhaps, enquire a little more into the religious question, then perhaps his attitude towards the Churches expression of Christianity would undergo a change. Personally, I believe that religion, like everything else, is subject to the "Law of Evolution" and that it has to go much further in its progressive march, before we can hope to see its culmination in the ideal teachings of Christianity. Sects and dogmas must be swept away to make room for a broader and more modern interpretation of the ethics of Jesus. The religion of the old dispensation could no more fit in with modern conditions than could the religion of the Cæsars. Religion must take different forms under different conditions, until mankind will have attained that stage, when laws in matters of religion will have become a thing of the past, and while I believe this, I cannot help but admire the effort of the "insignificant few" of your correspondent, in the endeavour to make still purer the moral and religious life of the "Orchard City". Let them not be discouraged by lack of numbers or adverse criticism, but always keep before them the encouraging fact that the world's greatest and most progressive movements have been the result of the deliberations and workings of the smallest minorities. As for the majority, who seem to have offended "Haggai" by staying away from these prayer meetings, or shall we say, affording him material with which to rush to print, they, or as one of the offenders, I had better say we, belong to that vast crowd of mediocrity who form the bulk of humanity, and are content to sit still and watch the enthusiasts do the work.

Trusting that "Haggai" belongs not to that category,

I am
Yours truly
"DOUBTFUL"

BANKHEAD

A purchaser of one of these lots at $1500 reported his returns this summer as follows:

APPLES (McIntosh Red), $275 00
VEGETABLES..... $40 00
Total, $315 00

We can furnish particulars to any enquirer at our office.

There are eleven for sale at the same price $1500, and as the terms are only one-third cash you can make a good proportion of the second payment from next summer's crop.

Where can you equal this for an investment?

HEWETSON & MANTLE
SOLE AGENTS.

The Kelowna Manufacturing Co.

Pendozi Street.

Watch our ad. next week.

Wood and Coal Wm. HAUG

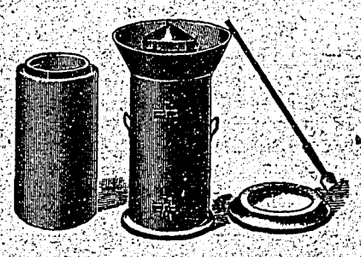

DEALER IN
Masons' Supplies
AND MANUFACTURER OF
Dunn Hollow Cement Blocks

Box 166 'Phone 66
KELOWNA, B.C.

PUBLIC PUNISHMENT.

The Days of the Whipping Post, Stocks and Branding Irons.

Up until the end of the war and a little while after the whipping post and stocks stood not far from the northwest corner of the courthouse and between that building and the present postoffice, and there the last whipping took place, though as it began it was sought to be stopped by a federal officer. The sheriff was, however, simply carrying out the mandate of the old court of pleas and quarter sessions.

In those days the stocks and the whipping post, too, were special attractions, notably to boys. The latter were allowed to ridicule people who sat in the stocks, which held their hands and feet, but not to throw anything at them.

Of course this deprived the boys of some degree of pleasure, yet they contrived to get a good deal of fun out of the thing anyway. It seems odd now even to think of such scenes as these must have been. Figure to yourself passing by the courthouse green at Charlotte or Raleigh and seeing a gentleman held by the ankles and wrists by wooden bars, sitting there in the sunshine for all the world to look at.

Those were the days of the branding iron too. A set of gyves of iron, in use for holding the ankles or wrists, are on exhibition here, but of branding irons there are none. These were used here in January, 1865, for the last time.—Raleigh Cor. Charlotte Observer.

VANITY OF CONVICTS.

The Way Some Men Spruce Up in the Penitentiary.

"The vainest lot of men I ever did know are behind these walls," remarked a convict in the penitentiary. "For fastidious dressing and cleanliness I have never seen anything like it. Those who have been accustomed to sleeking up on the outside grow much worse in here, and those who never even combed their hair on the outside have it as cleanly parted as they can. I know of a hundred instances where convicts have risked being paddled or having time taken away just for the sake of shaving. They get hold of a razor or improvise one and keep it in their cells. They all have mirrors in their cells along with the calendars.

"I know of one instance of a trusted prisoner who begged for weeks to be allowed to wear a hat instead of the prison cap because he thought he did not look well in it. Whenever they get an opportunity they press their trousers. They save collars for Sundays and appear very clean and neat and nice in chapel. I guess it is all because they have time to think about themselves more than ever. If a man has nothing but himself to think about he takes more pride in himself. Or maybe they want something with which to pass away the time in their cells."—Columbus Dispatch.

It Will Pay You

To have T. H. VELTA do your
Painting or Kalsomining
Paperhanging a Specialty

Prices reasonable and satisfaction guaranteed

Address, Lake View Hotel

D. W. Crowley & Co.

Kelowna and Penticton

Wholesale & Retail Butchers

Goods delivered to any part of the City

We give our prompt attention to mail orders

'Phone 12

Kelowna Shaving Parlor

FOR A FIRST-CLASS COMFORTABLE SHAVE OR HAIR-CUT.

J. BOUCH, Proprietor

Bellevue Hotel

SOUTH OKANAGAN

Rates, two dollars per day. Beautiful situation on the lake front, close to the new wharf. Fishing, shooting and boating. Boats for hire.

Gilbert Hassell, Prop.

CAMPBELL BROS.

The Kelowna Electric Light and Bicycle Supply Co.

All kinds of

Bicycle and Motor Repair Work

neatly and promply done.

Electric Wiring a Specialty

We are the pioneers of Kelowna in this work. Safety and satisfaction guaranteed. ALL work thoroughly tested. Estimates given on application.

We also have a choice lot of dainty FITTINGS

and will shortly have a large consignment of the latest styles and most elegant designs in stock. THEY ARE ON THE WAY, and you will do well to see them before purchasing elsewhere.

WE AIM TO PLEASE, because we believe a satisfied customer is the best advertisement.

Our Work is Right——our Prices are Moderate

Place your work with us and we will treat you fair

NOTE THE ADDRESS:

CAMPBELL BROS.

WATER STREET Opposite Courier Office

CRAWFORD & Co.

HEADQUARTERS FOR THE FOLLOWING GOODS:

The New Edison Phonographs

Playing the 2 and 4 minute Records. Also a full line of Attachments for same. Anyone wishing to have the 4 minute attachment put on to an old machine can have this done Free of Charge.

Also Agents for the Columbia and all other Disc Machines

FULL LINE OF RECORDS KEPT IN STOCK

Subscriptions taken for all Magazines

Copies of the Latest Novels can be obtained here

The New 1909 Diaries can now be had in all sizes

Stationery and Office Supplies

SMOKERS' SUPPLIES, CIGARS etc.

Choice Chocolates constantly kept on hand

Agents for EASTMAN KODAKS AND FILMS

Are You Looking for a Building Site?

If so why not get the best?

I have a number of half acre lots all set out to fruit tree, Apples, Pears, Plums, Cherries and Peaches, some in bearing.

Two ten acre lots planted out to choice fruit that will bear next year.

One fine new brick house Corner Ethel and Laurier Avenue.

One fine new brick Cottage, corner Ethel and Sutherland Avenue.

Also a few choice lake shore lots and a quarter Section of heavy timber close to the City.

Will sell any of the above on good terms.

I carry the largest stock of Ornamental Trees and Shrubs in the Valley.

Call and see them

F. R. E. DeHART

Layritz Nursery

Fruit Trees, Ornamental Roses, etc. All stock strictly first-class and home grown.

Catalogue Free

Apply

A. E. Boyer

KELOWNA

20th Century Barber Shop

Bernard Ave.

Hair-cutting, Shaving or Shampooing. Facial Massage a Specialty Everything disinfected.

CROOK & MACDONALD

Proprietors

THE GREAT WEST WIRE FENCE CO., LTD.

Get Your FENCES Built Now

You will have no time to think of it in the Spring

Estimates given on farm and lawn fencing---erected complete with posts included.

Agent

A. E. CLARKE - KELOWNA, B.C.

Town and Country

Certain parties with bigger feet than brains thought it a huge joke to kick in the panels of Mr. J. Wilk's office door on Tuesday night, as well as to disturb some of the neighbours.

Mr. Hall, who has been superintending the installation of Kelowna's electric light, left for Vernon on Wednesday, where he will install 16 fire alarm boxes, with indicator and gong at the fire hall, for his firm, the Hinton Electrical Co.

We understand that Dr. Knox has again consented to stand for school trustee. This will be good news to many, as his services have been highly appreciated in the past.

A change has been made in the order of services held by evangelist Russell next Sunday. He will preach in the morning at the Methodist Church, and at the Presbyterian Church in the afternoon.

The Church of England Sunday School Entertainment was given in Raymer's Hall on Wednesday evening. The scholars were treated to a supper, followed by an entertainment.

It is reported that Mr. Hall, of McJannett, Marsden, and Hall, was seen taking a dip in the Okanagan Lake on Tuesday, Jan. 5th. How is that for the Okanagan climate?

Another firm is starting up in Kelowna. Messrs. Henry, Rowe, and Anderson have formed a company, known as the Okanagan Lumber Company, and have purchased four acres and two lake shore lots from Messrs. Boyce and Hinkson on which to erect a large and complete plant. Work will start right away in the erection of a sawmill and box factory.

The confectionery and restaurant business owned by Mr. Howe has now changed hands, having been taken over by Mr. J. A. McLellan, who will continue it along the same lines, short order restaurant, high-class candies, etc. Mr. McLellan needs no introduction in Kelowna, his long residence here making him familiar to all, and he has the best wishes of all in his new venture.

The pokey little pen, hitherto rejoicing in the name of "The City Clerk's Office and Council Chamber," is, we are glad to say, a thing of the past, and in future the city fathers will meet in the large comfortable quarters taken in the Keller block. The furniture is now all moved over, and Mr. Dunn sits in state to receive all comers.

Mr. J. T. McLellan, of Vancouver, who is visiting here, and is known to most Kelownians, has brought with him a novelty in sugar bowls, an invention of his own, and protected in Canada by patent. It is designed like a goblet with a cut glass bowl, and silver-plated handles, lid, and stem. By pressing a small button in the stem a teaspoonful of sugar is released, running out of the bowl into the cup or other receptacle placed beneath. It makes a very useful as well as an ornamental article.

MARRIED.

Married. On Wednesday, 6th January, John Brent of Benvoulin to Edith Dickson.

Ladies' Aid Will Work For Hospital.

At a meeting of the Ladies' Hospital Aid Society, held on Saturday Jan. 2nd, it was decided to ask all the members to use their talents in earning some money for the Hospital.

All the money raised by the Society during the year is to be donated towards the completion of the basement of the Hospital, and every member is asked to earn some sum, however small for this worthy object.

The results of the effort will be declared at a Social Tea to be held the first Saturday in February, when the ladies will tell how they have earned the money donated.

Non-members are cordially invited to this tea on payment of the small sum of 25 cents.

Come, everybody, and hear how the talented women of Kelowna can work for the Hospital.

Billiard Handicap.

Second Round.

A. L. Meugens	lost to	N. Smith	by	83 pts.
R. Reed	"	Butt	"	65 "
C. A. Marshall	"	E. Tatler	"	31 "
E. W. Dunn	"	J. W. Wilks	"	48 "
H. Munroe	"	D. Barnes	"	42 "
R. G. Smelhurst	"	E. Snowsell	"	8 "
H. France	"	N. Ellison	"	14 "
H. Rose	"	Butler snr.	"	default

Third Round.

Butt	lost to	A. Smith	by	12 pts.
J. W. Wilks	"	E. Tatler	"	55 "
E. Snowsell	"	D. Barnes	"	87 "
N. Ellison	"	Butler snr.	"	56 "

Semi-Final.

E. Tatler	lost to	A. Smith	by	46 pts.
D. Barnes	"	R. W. Butler	"	36 "

Final.

Butler lost to Smith by 77 pts.

¶ **A WANT AD. in the Record will bring speedy results.**

Man Burned at Weyburn.

W. M. Kellock, of Weyburn was burned to death in a fire which destroyed his house and furniture Thursday last. The Weyburn Herald, speaking of the catastrophe says:

Services were held in the Presbyterian church on Saturday at 6.30, under the auspices of the I.O.O.F., of which Mr. Kelloch was a member. A very large number were present at the service. The services were conducted by Rev. R. S. Leslie, his pastor, assisted by Rev. J. A. Haw. Rev. J. M. Kellock, brother of the deceased, spoke very tenderly, and expressed his high appreciation of the kindness and sympathy shown on this occasion.

W. M. Kellock was the son of Dr. Kellock, whose home is in Kinnear's Mills, Que. Mr. Kellock was a young man, still under 35 years, a man of keen intellect, a lawyer of repute. His sister, Miss Jean, was sor some time superintendent of Victoria Hospital, Montreal. She came west and had charge of the Eagleham Hospital of this town.

She had just left for a trip eastward on the morning of the day on which this tragedy occured.

His brother, Rev. J. M. Kellock, is pastor at Elva, Man. Another sister, Mrs. Mitchell, lives at Minneapolis, but at present is in Weyburn.

The sympathy of the entire community go out to all the bereaved in this sad hour.

B. C. Fruit.

"The Standard of Empire", in speaking of the B.C. Fruit exhibited at the Imperial Institute says: "The fruit consisting of a consignment of apples shipped by Mr. R. M. Palmer, Deputy Minister of Agriculture, made a splendid display, and the wealth of colour and size of the apples literally made the mouth water. The gorgeous hued Blue Pairmain vied with the golden russet, the Spitzenberg and the Jonathan apples. No wonder that at the 30 shows and more where these splendid splendid specimens have been displayed they have always done credit to their growers and country by taking the chief prizes, including the gold medal of the Royal Horticultural Society. To English growers the apples have been a revelation in flavour and beauty of size and colour. The watchful energy of the Hon. J. H. Turner, the British Columbian Agent-General, has had much to do with the success of the exhibition".

Night School for Armstrong.

Night School started at the High School rooms at Armstrong on Monday. There will be two sessions of one hour each week, Mondays and Thursdays, and to start with, bookkeeping and practical geometry will be taught, though other subjects may be taken up if required. This is a good incentive to other districts to "go and do likewise", and so that it will be within the reach of everyone, no charge will be made beyond an assessment for the electric light bill.

OREGON GROWN FRUIT TREES

Send me your tree bill for my estimate.

R. T. HESELWOOD

KELOWNA, B.C. P.O. BOX 364

I furnish the very finest grade of GENUINE NURSERY STOCK at as LOW PRICES as other responsible firms furnish inferior grades.

Yearling Apples on 3 Year-Old Roots

McINTOSH RED, JOHNATHAN, WEALTHY, SPITZENBERGH, YELLOW NEWTOWN PIPPIN, Etc.

All First-class Trees, 3ft. to 4ft. Grade.

Price, $22.50 per 100, 500, 19c. each.

R. T. HESELWOOD, Agent for

Albany Nurseries, Inc, Albany, Ore.

COMMERCIAL PRINTING

Is not only an art, it is also a business, which to execute promptly and at a reasonable price, requires a complete modern plant, handled by experts.

All this is at your service, and we can promise you a pleasant surprise when you place your next order with us.

THE RECORD JOB PRINT DEPT.

PHONE 94

P. O. Box 90 On Call at all Hours 'Phone 84

The Okanagan Electrical Supply and Machinery Co.

JAMES BROTHERS

Electric Light and Power Engineers

PENDOZI STREET

12 Years Experience in Electric Light, Power & Mechanical Engineering

You are cordially invited to inspect our stock of Electric Light Fittings, Shades, Lamps and all necessary Supplies for lighting your house

Our prices are right and we will guarantee satisfaction and good workmanship

SPECIAL NOTICE
We will duplicate the prices of any responsible firm; and if possible, do better. Give us a trial and be convinced.

Remember, 'The Cheapest' is not the best, and we do not wish for that reputation

Our Slogan: Quality, Durability, Square Dealing, Fair Prices and prompt attention to all orders.

Full line of Launch Supplies and Accesories, Batteries, Spark Coils, Spark Plugs, Oil, Grease, etc., etc.,

Bicycles, Parts and Repairs, Bells, Lamps, Repair Kits. If you have an old machine, we will buy it or allow a fair price on cost of new one.

Agents for The Packard Incandescent Lamps

" The FERRO MARINE ENGINES, and

The Caille Perfection Marine Engines

FERRO

SOLE AGENTS FOR THE

Fleur de Lis dry Batteries

The most durable Ignition Battery on the market. Once used always used.

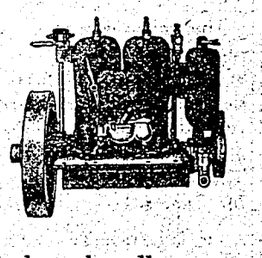

Repairs a Specialty Our repair Department is qualified to handle any class of work and is equipped for repairs of all descriptions. Marine Motors, Gasoline Engines, Steam Engines and Boilers, Motors, Dynamos, Meters, Bicycles, Guns, Rifles, etc., etc. All work done by experienced men.

WANTED!

2 Cents per word, four insertions for the price of three.

FOR SALE, or trade for Kelowna property a modern seven room house at Mount Pleasant, Vancouver. Address, Box D, Record Office.

FOR SALE.---Heavy draft team. Will sacrifice for cash. Address, Box O, Record Office. 3-6p

WANTED to purchase South African scrip. Address Box A, Record Office. 3-6p

WANTED---One good newly-calved or about to calve Jersey cow, age from 3 to 5 years. Must be gentle and give a good flow of milk. No other wanted. Apply to Geo. Whelan, West Holm Farm, Vernon Road, Kelowna. 3-tf

FOR SALE.---Thoroughbred Jersey bull calf, three months old. Apply Dan McLean, 3 miles East, on Vernon road 4-7p

HOUSE TO RENT in Park Dale, furnished or unfurnised, or for sale, containing 7 rooms a large basement. P. O., Box 17.

WANTED--- By young lady, experienced shorthand and typewriting, situation in Kelowna. Apply "J." Record Office.

WANTED---Girl for general house work. Apply, Mrs. Curts, Kelowna. 6tf.

CARD OF THANKS.

Mr. and Mrs. Ernest Copeland wish to tender their sincere thanks to the many friends for kindness shown during the illness of their son Willie, and also for the many expressions of sympathy in their sad bereavement.

THE GREAT WEST WIRE FENCE CO., LTD.

Get Your FENCES Built Now

You will have no time to think of it in the Spring

Estimates given on farm and lawn fencing---erected complete with posts included.

Agent
A. E. CLARKE - KELOWNA, B.C.

A. McGEE

UPHOLSTERER and Mattress Maker.

All kinds of Furniture Repaired.

EXPERT CARPET LAYER.

Address, Lakeview Hotel.

SEEING AND LISTENING.

Nearsighted Man Wears Glasses In Talking, but Not In Reading.

"Here's a sort of queer thing," said a nearsighted man. "I am very nearsighted. Strong glasses are indispensable to me for ordinary, general seeing in my goings about, but when I sit down to read I take off my glasses and bring the print up to within the natural focus of the eye. It seems to me that reading with the natural eye I read with a more intimate and a clearer understanding.

"So much for my reading without spectacles, and now here is the thing that is queer to me. If when I am reading thus, with my glasses off, somebody comes along to speak to me, why, then, to get a clear understanding of that question I must have on my spectacles.

"So I say, or I would say if this happened at home where I know the people, 'Wait a minute till I get on my spectacles,' and I would put them on and then say, 'Now go ahead,' and really, with my spectacles on, with my power of seeing at its best, with the sharpest definition of things in general to the eye, I get the clearest apprehension of things said to me.

"So in reading I do best with my glasses off, but in understanding things said to me, in listening, I do best with my glasses on. There is one modification to this—where there is no light, as in a dark room, where I can't see, I can understand equally well with or without glasses."

QUEER TITLES.

Bestowed on His Favorites by an Emperor of Haiti.

Among the whimsical titles which appear on the pages of national history few are more apparently frivolous than the Duke of Marmalade, the Count of Lemonade and the Earl of Brandy. They are or were, however, real titles bestowed by a genuine monarch on three of his favorites, and that, too, during the last century.

In 1811 a revolution occurred in Haiti, and Christophe, a negro, declared himself emperor. Through conspiracy and plot, his life often attempted, he retained power till 1820, preserving to the last the pageantry of a royal court and creating a numerous nobility. Among them were the three already mentioned, and the oddity of the titles has suggested to many writers the frivolousness of the African character.

In fact, however, all three names were those of places, the first two being originally plantations, but latterly towns of some importance. This not being generally known, a misapprehension has arisen with regard to the titles themselves, which, however absurd, were scarcely more so than some which were bestowed in France and Germany during the middle ages.—Pearson's Weekly.

Thousands of Dollars worth of Seasonable Goods must be sold during our

ANNUL STOCKTAKING SALE

33⅓ Off

Ladies' Mantles
Ladies' Golf Jackets
Ladies' Skirts
Ladies' Blouses
Ladies' Underskirts
Children's Jerseys and Sweaters
Men's Suits
Men's Overcoats
Men's Odd Vests
Men's Sweaters
Boys' Suits

25 per cent. Off

Boots and Shoes

20 per cent. Off

Dress Goods and Silks
Sheetings and Pillow Cottons
Towels and Towellings
Flannels and Flannelettes
Table Linen and Napkins
Underwear, Hosiery, Gloves
All Men's Furnishings
Flannel Shirts, Sox, Braces, Underwear. Mitts, Gloves, Etc., Etc.

The Kelowna Outfitting Store

W. B. M. Calder, Prop.

THE PEOPLE'S STORE

The Leading Store in the Okanagan Valley

Gigantic MOVING SALE

for 15 Days only

As we must move from our present premises on Jan. 18th, before doing so we wish to reduce our present large stock as much as possible. Therefore, from Jan. 2nd to Jan. 15th inclusive, we will put on the largest Sale ever held in Kelowna. **Terms Spot Cash.**

All Dry Goods, Gent.'s Furnishings, Clothing, Boots and Shoes, and Chinaware

will be slaughtered regardless of cost as we must reduce our stock. Watch for our handbills giving you full particulars.

THOMAS LAWSON, LIMITED

HEADQUARTERS FOR THE ECONOMICAL BUYER