Be Loyal To Your Own Community

Kelowna Record

Be Loyal To Your Own Community

VOL. VII. NO. 26. KELOWNA BRITISH COLUMBIA THURSDAY, MAY 20, 1915.—6 PAGES $1.50 Per Annum

LEGISLATIVE LIBRARY MAY 25 1915 VICTORIA B.C.

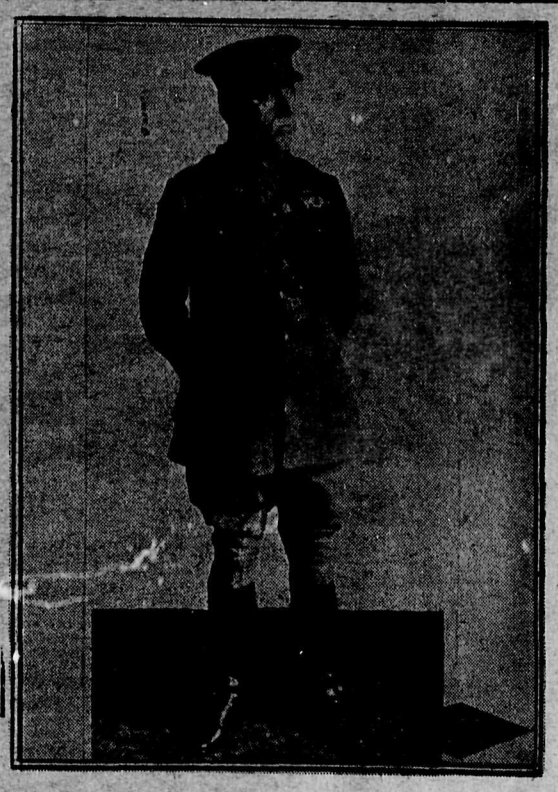

FIRST POSED PHOTO OF SIR JOHN FRENCH AT FLANDERS FRONT

Reports from London state that Sir John French will be made a Duke at the conclusion of the war if the Allies win, and a cash payment of $1,000,000 will also be given him. This was recently decided by the cabinet and approved by the king.

Allies Will Retaliate Against Poison Gases

In the House of Lords Tuesday afternoon secretary for war Kitchener said he wanted 300,000 more recruits to form new armies.

He expressed his confidence that in the very near future the country would be in a satisfactory position with regard to the supply of ammunition.

The secretary for war also said that the British and French Governments felt that the Allied troops must be adequately protected against poisonous gases by the employment of similar methods. These would remove the enormous and unjustifiable advantage which must otherwise exist.

Rutland News

(From our own Correspondent.)

The Rev. Gordon Tanner and Mr. W. Gay left this week for the coast to attend the Methodist conference.

At the meeting of the Methodist quarterly official board held recently the Rev. Gordon Tanner was invited to continue his pastorate for another year, which invitation he accepted.

The choir of the Methodist church will give a song service next Sunday evening in the absence of the pastor. The choir will also visit Ellison in the afternoon and will render the same service at 3 o'clock.

The Methodist Ladies Aid, are planning to hold a strawberry and ice-cream social about the third week in June.

Church of England service will be held on Sunday afternoon at 3 p.m.

The committee who have arrangements in hand for the flag-raising ceremony and sports on Victoria Day are anxious to see a large number of visitors from town and the surrounding districts, and if the weather is at all favorable can promise to make the day an enjoyable one. The flag-raising will be accompanied by patriotic songs from the youngsters, speech-making, and sports, which latter will include a baseball game.

BLACK MOUNTAIN SCHOOL REPORT—SECOND DIVISION

Senior Second Reader.—Martha Woolsey, Olive White, Elva Fleming.

Junior Second Reader.—Minnie Monford, Verna Ford, Noris White and Geo Mugford, equal.

First Reader.—David Warden, Ian McMillan and Everett Wilson, equal; Alan Dalgleish.

Second Primer.— Dudley McMillan, John Harrison, George Elder.

First Primer.—Doras White, Jessie Plowman, Edith Wilson.

Boy Scout Entertainment

The scouts have been busy rehearsing all the week for their concert and can promise a very fine evening's entertainment for their friends tomorrow. This is the one occasion of the year on which the scouts themselves ask for financial assistance from the public, and according to the financial success of the concert depends the success of the annual summer camp which is the chief event of the year in scouting circles. This year the Penticton, Naramata and Summerland troops wish to form a combined camp with Kelowna, and if this is possible it will mean over one hundred boys in camp together.

The assistant commissioner is inspecting the Kelowna troop on the Saturday afternoon following the concert and all the boys' parents, friends and the public will be very welcome at this inspection, to be held at the Anglican church hall grounds.

The Rutland school trustees have also asked the Kelowna troop to take part in a flag raising ceremony to take place at Rutland school house on Monday, 24th instant, at half-past two. The troop will gladly do this if any of their friends who have automobiles would be good enough to transport them out there, and if any motorist could possibly do this and would notify the scout master, the troop would be very grateful to them indeed.

Changes in C. P. R. Boat Schedules

The new C.P.R. time tables have just been issued and reveal some rather important changes in train and boat schedules.

On the first of June the S. S. Sicamous is to resume the lake service, but the times show considerable alteration. The up boat in the morning will not be due to reach Kelowna until 10 a.m., instead of 8.30 as at present. The down boat in the afternoon will be due at 3.35.

There will be three trains each way once more on the main lines, leaving Sicamous as follows:

West bound.—7.16 a.m., 5.43 and 7.07 p.m.

East bound.—5.16 and 10.34 a.m., and 10.17 p.m.

The new service on the Kettle Valley line is also announced, but proves so far as Kelowna people are concerned somewhat of a disappointment, inasmuch as at present it would take the best part of a day longer to the coast than the old route via Sicamous. This is due to the round-about way via Spences Bridge. When the direct line is completed to the coast it will no doubt be found of more service to Kelowna.

The westbound trains arrive at Penticton three times a week at 10 p.m., leaving at 8 a.m., on Tuesday, Thursday and Saturday. This train arrives at Spences Bridge at 9.30 p.m. that night, getting into Vancouver at 8 a.m. the following morning. Thus a person leaving Kelowna by the afternoon boat for Penticton on Monday afternoon would get to Vancouver at 8 a.m., Wednesday,—just a day later than if he had gone up Monday morning to Sicamous.

The east bound trains on the K.V.R. leave Penticton at 6.30 a.m. on Tuesday, Thursday and Saturday.

Germany Reaching Limits of Reinforcements

A despatch to the London Morning Post from the North of France says:

"There are signs that the Germans have reached the limits of their available reinforcements. The extraordinarily heavy losses which they recently suffered (they are said to have a casualty list of 150,000 in connection with the last battle of Ypres alone) have upset all their plans for a renewed onslaught.

"Meanwhile there is a tremendous artillery action in progress, and there is no longer any doubt that the Allies are obtaining the mastery over the German gunners. As regards the French advance on Lens, there is reason to believe that General Joffre, with his accustomed level-headed caution, has been most conservative in his official statements of the advance claimed.

"The readjustment of the British line north of Ypres has proved of great advantage to the British and their Allies. It has given the British a much sounder base and has rendered any offensive movement by the Germans so costly to them that they have practically ceased to attempt any since.

"Notwithstanding the difficulties that the Yeer presents because the German right bank is considerably higher than the Franco-Belgian left bank, the river has been crossed at various points, and the enemy's positions have been carried at the point of the bayonet. All along the line, in a word, the continuous blows dealt by the Allies are visibly producing an effect now."

MAY BE NO PROVINCIAL EXHIBITION THIS YEAR

Unless the financial horizon shows a marked improvement and definite assurances are forthcoming that the war will end shortly, there will be no provincial exhibition held in 1915. The directors met last week to discuss the project and unanimously decided to endorse the resolution of the executive that the fair should not be held. Later a qualifying motion, giving the executive power to act should things brighten, was passed.

The marriage took place this morning at the Presbyterian manse of Chas. Edward Best and Miss Lillian Getty, both of Oyama.

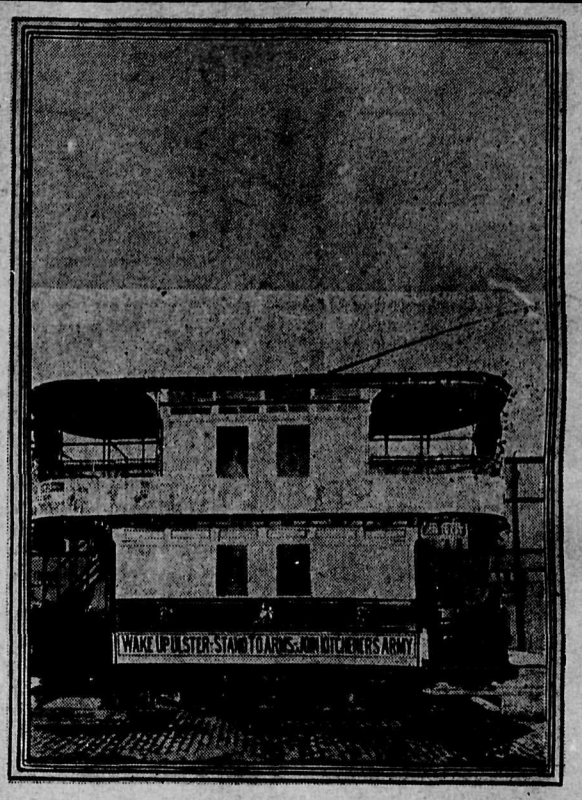

ENGLAND'S CALL TO ARMS

Throughout the United Kingdom the street cars are being used to advertise for recruits for Kitchener's army.

Not Illegal to Deliver Monthly Bills

The Postal Department at Ottawa has issued the following circular:

As repeated enquiries have been addressed to the Department concerning the right of merchants and other persons to deliver their bills, accounts etc., through their personal messengers the following rules may serve as guides for postmasters and the public:

1. Bills, accounts or invoices, whether in closed or open addressed envelopes, are letters not exempt from the exclusive privilege of the Postmaster General, and therefore must be transmitted through the mails.

2. However, any merchant or person, may, by himself or his messenger, deliver any bills, etc., of which he is sender, or any letters concerning his private affairs.

3. But no person may make a business of delivering such bills, etc., whether on behalf of one merchant or or several.

4. Bills, etc., not enclosed in envelopes, do not cease to be letters, if in fact addressed to persons or delivered according to some prearranged plan.

Which, being interpreted, would seem to mean that a merchant or any person may deliver a letter or bill himself, or may direct anyone in his employ to do so, but he may not arrange with anyone to perform that service who would thereby be acting in competition with the post office.

MUSICAL SERVICE AT METHODIST CHURCH SUNDAY EVENING

A musical service will be given at the Methodist church, Pendosi street, on Sunday evening next. The items are as follows:

Anthem, "Sun of My Soul" . Turner
Solo. "Jesus Lover of My Soul," (Champion) . . . . . Miss P. Pitt
Solo. "When I survey the wondrous Cross. (Thompson). Mr. F. Pedlar
Anthem. "Seek Ye the Lord." (Roberts)
Solo "Peace and Rest." . . .(Batten) .. .. Miss F. A Pearson
Violin solo. "Cavatina" . . . Raff) .. .. Mr. Drury Pryce
Duet. "Love Divine." . . . .(Stainer) Miss F. A. Pearson and F. Pedlar
Anthem. "And the Glory of the Lord. .. ..(Handel)

Mr. Thos. Bain, of the government fruit inspection staff arrived in the city on Wednesday and will remain for some time in the valley. This is Mr. Bain's second visit to Kelowna, having spent some time here during the fall of 1913 assisting Mr. Brydone.

The population of Ireland increased last year by 5,000, the first annual gain in many years.

May Intern All Enemy Aliens in Canada

While the Canadian authorities have hitherto exercised considerable leniency in connection with those individuals of German and other enemy origin who have shown a disposition to behave themselves, there are indications of an early tightening up.

The Lusitania horror has brought insistent demands from every part of the country that Germans, irrespective of behavior and regardless of whether recently naturalized or not shall at once be taken in hand and registered or interned.

This, of course, may be an extreme view of the situation, but news of the celebration of the sinking of the great liner in German clubs in various Canadian cities, of the ringing of joy bells in German communities, and of rejoicing in the German settlements of the west have come to the attention of the authorities and an investigation will follow which may lead to the placing in concentration camps a goodly number of those who have been enjoying freedom.

Meantime there is an increased inclination on the part of unnaturalized Germans at large to seek speedy naturalization. It is not expected that their application will be granted in any case.

The situation is particularly acute on the Pacific coast, where, as a result of jubilations. 191 Germans in Vancouver and Victoria vicinity have been interned. There are now 13,000 alien enemies, 8,000 of whom are Germans, out on parole.

These report at regular intervals. In the internment camps there are 2,500 aliens, about one-fourth of which are Germans.

AIRSHIP RAID ENDED BAD FOR GERMANS

Both Zeppelins which took part in the raid on the British coast Sunday night have been destroyed, according to two despatches published in different London papers on Tuesday.

According to these advices, one of the German raiders was seriously damaged after attacking Calais and fell within the Allied lines near Dunkirk, forty men aboard her being captured.

The other Zeppelin, it is reported, was hit by shells of a French destroyer near Cape Gris Nez and fell into the sea, all on board losing their lives.

A new circular bulletin has been added to the literature now stocked by the department of agriculture, which deals with the successful raising of geese in the province. The bulletin has been written by Mr. J. R. Terry, chief poultry instructor, and will be ready for distribution to applicants within a few days.

Agricultural Education in Public Schools

Agreements have been entered into between the Dominion department of agriculture and two of the provincial governments to provide for important advances in agricultural instruction under the Agricultural act. Ontario and British Columbia are the two provinces with which agreements have been made so far, but agreements with the other provinces are on the way near future.

The Ontario agreement provides for and will probably be completed in the an expenditure of $266,013.05. A good part of this amount will be spent on the extension work already in progress.

The British Columbia programme provides for an outlay of $58,265.94, out of which the usual demonstration work will be carried on and $15,000 will be used for agricultural instruction in the public and high schools of the province.

The Rev. J. C. Switzer is this week attending the Methodist conference at New Westminster.

The Vernon-Edgewood road is to be completed by interned aliens now under guard at Vernon, according to information from Victoria and an engineer from Victoria will organize the working force in conjunction with Major Clarke, the officer in charge of internment operations at Vernon.

Monday, May 24th, will be an open day to the public at the Bankhead golf links, and all interested are invited. There are to be open and handicap events, for both ladies and gentlemen, commencing at 9.30 a.m., the prizes for which are being donated by the merchants in town.

All contributions for the Country Girl's Hospital Aid sale of work, cake fruit and candies, which is to be held at Mr. Challenor's house, "Woodlawn" Burne avenue on the 29th inst., should be in the hands of Miss Irene Cather, 526 Harvey avenue, Miss M. Dykes, 106 Parke avenue or Miss Hewetson, Glennwood avenue, not later than the 27th, also the articles entered for the competition. Cakes and other eatables however may be brought in on the morning of the 29th.

ELLISON SCHOOL REPORT FOR APRIL

Pupils attending 28
Average daily attendance . . . 23.71

Senior IV.—Stanley Silke, Lois Homuth, Elizabeth Conroy.

Junior IV.—Annie Conroy, Eunice Teather, Ernest Homuth.

Third Reader.—Arthur Geen, Frank Guest, Louis Heveron.

Second Reader.—Agnes Conroy, Percy Geen, Herbert Teather.

First Reader.—Robert McInnes.

First Primer.—Stanley Teather, Alex Booth.

Splendid Program for Tuesday's Concert

Below is given the program for the piano and violin recital to be given at the Aquatic club on Tuesday evening, May 25th at 8.30 p.m.

This program has been very carefully selected by many well known musicians and will be rendered in aid of the local Red Cross Society. The entertainment is open to the general public and will no doubt be largely patronized, not only for the enjoyment derived from such occasions but also to assist the worthy cause for which it is being held.

The price of admission has been placed at twenty-five cents, making it within the reach of all.

THE PROGRAM

Pianoforte solos:—
"Concert Study No. 3." . . Liszt
"Marche Funebre" . . . . Chopin
"Scherzo No. 2." . . . . . Chopin
MISS ALISON HOGARTH

Violin solos:—
"Romanze." .. .. Ries
"Adagio" .. .. Ries
MR. DRURY PRYCE.

Pianoforte solo:—
"Polonaise." .. .. Chopin
MR. HERBERT C. SMITH

Pianoforte and Violin:—
"Sonata No. 9. (Kreutzer Sonata) . . . . . Beethoven
MISS ALISON HOGARTH and MR. DRURY PRYCE

Pianoforte solos:—
"Romanze" . . . . . Schumann
"Rhapsodie" . . . . . Brahms
MR. HERBERT C. SMITH.

Violin solos:—
"Legende" . . .. Wienawski
"Le Precieuse . . Conferin Kreisler
"Variations on a Corelli Theme," . . . . . Tartim Kreisler
MR. DRURY PRYCE.

Accompaniments by Mr. Harold Tod Boyd.

GOD SAVE THE KING

GOOD TEMPLARS WILL HOLD PICNIC ON EMPIRE DAY

Mrs. H. W. Swerdfager, Supt. of Juvenile Purity Temple No. 26, of the International Order of Good Templars takes this means of inviting all members of families of members of Juvenile Temple, to unite with them and the Senior Lodge in a basket picnic to be held in the grove near the exhibition grounds on Monday, May 24th, Victoria Day. All intending joining in this outing are requested to bring baskets and meet at the Lodge room promptly at 10 o'clock in the forenoon. An excellent program of sports races, etc, is being provided and prizes will be given the winners.

BIRTH

LAWLEY.—On Saturday, May 15th, to Mr. and Mrs. Ernest Lawley, a daughter.

KELOWNA RECORD

Published every Thursday at Kelowna, British Columbia

JOHN LEATHLEY
Editor and Proprietor

SUBSCRIPTION RATES

$1.50 per year; 75c., six months. United States 50 cents additional.

All subscriptions payable in advance

Subscribers at the regular rate can have extra papers mailed to friends at a distance at HALF RATE, i.e., 75 cents per year.

This special privilege is granted for the purpose of advertising the city and district.

ADVERTISING RATES

LODGE NOTICES, PROFESSIONAL CARDS, ETC., 25 cents per column inch per week.

LAND AND TIMBER NOTICES—30 days, $5; 60 days $7.

WATER NOTICES—$9 for five insertions.

LEGAL ADVERTISING—First insertion, 12 cents per line; each subsequent insertion, 8 cents per line.

CLASSIFIED ADVERTISEMENTS — 2 cents per word first insertion, 1 cent per word each subsequent insertion.

DISPLAY ADVERTISEMENTS — Two inches and under, 50 cents per inch first insertion over two inches 40 cents per inch first insertion; 20 cents per inch each subsequent insertion.

All changes in contract advertisements must be in the hands of the printer by Tuesday evening to ensure publication in the next issue.

THE HOSPITAL PROBLEM

If you take any man in ordinary good robust health, one of the hardest things is to convince him of the necessity for making provision for possible ill-health. If he feels strong and vigorous with the good red blood coursing through his veins, he hates to let his mind even contemplate his position, should accident or disease overtake him. He is nearly always caught unprepared. And in some respects communities are the same. Kelowna has happily a good record in the matter of health. We live in a healthy country and a healthy climate, but at the same time we need our hospital, and like some other things, when we need it, we need it 'awful bad.'' It would be a bad day for Kelowna, whether the man in the street, or the smart Alec critic wherever he may be, realize it or not, if the hospital should be compelled to close its doors.

Just now the hospital board are finding it a hard problem to make ends meet, and the end where the debits are bids fair to get away out of sight of the shrinking credit end. Scarcity of money generally, and possibly some not altogether fair, discontent and criticism has reduced voluntary subscriptions, and lack of patients has reduced the earned revenue. This is a condition which no business or institution can stand long, unless it has a reserve of capital, and the hospital has not. To leave debts unpaid is not fair to the creditors, and beside it would mean trouble sooner or later. Unless conditions improve then, the directors are seriously considering closing up.

There are only two ways in which more revenue can come to the hospital—by more generous subscriptions and by greater use being made of its facilities by paying patients.

In regard to the first little need be said—except this: if there are any regular subscribers who have felt disposed to with-hold their support on account of adverse tales and criticism they are taking a wrong stand. Let them get closer to facts than mere street talk, and if they are still dissatisfied, then let them get after the directors. In nine cases out of ten such yarns will be found to be all moonshine, probably started by some person who has been asked to pay his just debts.

As to more use being made of the hospital, that is a point which has not been urged very much. For instance it does not seem to have been generally realized that in connection with the general hospital there is a maternity branch which for convenience, equipment and supervision is second to none in B.C. The charges from $2 to $3 per day or $3.50 for a private ward are low enough to make it a real economy to make use of the hospital! not to mention the superior convenience. This is a delicate subject and we are conscious of a desire to handle it carefully, but it is a matter of surprise that the facilities offered by the maternity hospital are not made more use of—that is—er—well—you know what we mean.

It seems curious, perhaps, for a hospital to be going after business but the fact remains that if a little more use were made of it, most of its financial problems would be solved.

The hospital, both general and maternity, are open for inspection at certain hours, and the secretary, Mr. A. P. McKenzie, whose office is in the Leckie Block, will give information at any time.

GILLETT'S
EATS LYE DIRT
CLEANS-DISINFECTS

For Benefit of British Prisoners in Germany

From time immemorial prisoners of war have evoked pity and sympathy. The agony and humiliation of the British prisoners must be indescribably and galling. But from that state of suffering there can be no redress, it being part of the fortunes of war, but the lack of comforts and food stands in a different category. This want will grow in volume and intensity as the days go by.

As a result of an official organization having been created recently to carry parcels to the British prisoners in Germany, insuring proper transmission through a neutral carrier, the "Kkaki" magazine of Imperial House, Kingsway, London, has started a fund to supply food and comforts for those who have no relatives or friends to look after them, as it is known that these poor fellows are not getting a proper supply of food.

An appeal is made to you for two dollars only, as there are so many demands made upon you in other directions. This money will go for the direct benefit of prisoners, as there is no cost of transmission and no waste of any description, information having been established showing the kind of food and clothing etc., which can be sent without confiscation by the German government.

This appeal should get a large response as there is no other fund which deals with this particular condition.

The "Khaki" magizine and Cabled News Sheet was created primarily as a gift for the Overseas soldiers, bringing them late news from their homes. It is now supplying, free of charge, in addition to the soldiers at the front and in training, the various hospitals in England and France, as well as the Grand Old Fleet. It is a purely patriotic endeavor and in no way commercial.

When the "Khaki" magizine was founded, amongst the many who gave their support and expressions of goodwill for the work it had undertaken, were: The Duke of Wellington, K.G.; The Duke of Manchester; First Lord of the Admiralty; Countess of Zetland; Lady Leven; Mrs. Leopold de Rothschild; Lieut. General Sir Robert Baden-Powell, K.C.V.O.; Right Hon. Austen Chamberlain, P.C.M.P.; Lord Desborough; Earl of Essex; Viscount Bryce; Lord Willoughby de Broke; Earl of Ronaldshay; Viscount Milner; Earl of Kintore, Sir Gilbert Parker, M.P.; Sir William Bull, M.P.; Mr. Evelyn Cecil, M.P.; Right Hon. Sir Charles Johnston, Lord Mayor of London; Right Hon. J. E. Rayner, Lord Mayor of Liverpool; Right Hon. W. H. Bowater, Lord Mayor of Birmingham; Right Hon. James Taggart, Lord Provost of Aberdeen; Right Hon. Crawford McCullagh, Lord Mayor of Belfast.

All subscriptions will be published in this paper and you are requested to send yours to any office of the Royal Bank of Canada, and mark it "Khaki Prisoners' Fund." The subscriptions will also be duly acknowledged in the magazine and various newspapers in England from time to time.

LARGE QUANTITIES OF WAR MATERIAL WILL BE PRODUCED IN CANADA

Word has been received at Ottawa that a representative of the British government is coming to Canada to engage machinists to work on the manufacture of ammunition. There have been many unemployed machinists in the west. Orders have been given in every city but one in Western Canada amounting to over ten million dollars in value. This is exclusive of Winnipeg, where enormous orders have been placed.

The shell committee has been working on the question of placing western orders for some time, and every company which has facilities which could be utilized has been given a share of contracts. Ten Vancouver firms share in the contracts, five Victoria, and other cities accordingly. The placing of these orders will greatly help the unemployed of western Canada

Reports from Constantinople confirm the discovery of a plot, originated by Armenians and Turks opposed to the new regime, to assassinate the Sultan, Enver Pasha, Field Marshal von Der Goltz and General Liman von Sanders.

Cracow in the Heart of Poland

Around the ancient capital of Poland, Cracow, which the Russians hope to capture, clusters most of the glorious memories of that last but not forgotten kingdom.

There for more than four hundred years the kings of Poland were crowned and buried, and for more than three hundred years it was their seat of government. There lie buried Jan Sobieski, who delivered Vienna —and thereby all Europe— of the Turks; Pantatowski, the famous general, who became one of Napoleon's marshals; Mickiewicz, the poet of Poland, and Kosciusko, the patriot hero of the Poles.

The tombs of all four are in the Stanislas Cathedral, a beautiful Gothic church, built in 1359, that crowns the Wavel, a rocky hill that rises on the edge of the town. There are other fine churches in the city the Auguatinian and Dominican among them; and there is also the great Royal Castle, which was long the residence of the kings of Poland which fell to the uses of a barracks after the kingdom was divided, and which has within the last fifty years been restored.

The city also contains a very famous old university, which dates from 1364, and in age is second only to Prague among the universities of Europe.

The intellectual and artistic achievements of the Poles and the Bohemians, attained six centuries and more ago, show that the Slav is capable of the highest things. He is weakest perhaps in the organization of government, for Poland, long the bulwark of civilization against the Tartar and the Turk, fell at last because of the endless dissensions among its brave and brilliant nobility.

Cracow itself was founded about 700 A.D. More than once it was destroyed by the Tartars, rebuilt and recolonized by Polish, German and Bohemian settlers.

From 1305 to 1610 it was the capital of Poland; later it was part of the grand duchy of Warsaw, and from 1815 to 1846 it was, with its immediate neighbor, a free and neutral state, a distinction it lost when internal disorders gave Austria an excuse to step in and take possession of the town.

One of the most interesting things in Cracow is Kosciusko Hill, a mound of earth on the top of the Borislava hill. It is made of handfuls of earth brought by Poles from every corner of the Kingdom, and thrown together to form a memorial to the Polish patriot, composed of the soil of the country he loved so well. Across the river Vistula on Krakus Hill there is a similar mound, which is said to be almost twelve hundred years old; it was, so tradition says, raised in the same way to the memory of Krakus, the Slavic prince who founded the city.

If the war results in an autonomous or semi autonomous kingdom of Poland, Warsaw instead of Crawcow may be its capital, since it is more centrally situated and much larger. But to the patriotic Pole, Crawcow is always the spiritual centre of his fatherland—the "heart of Poland."

REPLACING THE RUSSIAN VODKA SHOPS

A Reuter despatch from Petrograd says: "As a substitute for the vodka shops, which have been abolished, there have been erected in the open places throughout Russia 'People's Palaces' and smaller buildings where the people may meet for entertainment and instruction. Considerable progress has already been made in carrying out this scheme, the scale of which can be inferred from the fact that in the government of Poltava alone 300 of these popular recreation places have been opened or projected. The contain reading rooms and halls in which concerts, exhibitions and other entertainments can be given."

Despite the heavy fighting of the last few weeks, says the Times, General Joffre has not yet struck his blow. Enormous British and French reserves have not yet been near the fighting line.

Fighting in the Dardanelles continues vigorously and the losses on both sides are probably very heavy. The Allied forces are concentrating their efforts on the capture of two heights that overlook the approaches to the narrows. The Turks are offering resistance, but the steady advance of the Allies under terrible fire from their ships is said to be weakening the morale of the Ottoman troops and their confidence in their German preceptors.

Camera Days

The valley is filled with wonderful views, which you can catch and keep by means of a camera.

All people should use a camera. It is refining and educational, and it is a most interesting diversion.

We stock Kodaks and all Supplies.

P. B. Willits & Co.
NYAL DRUGGISTS
Phone 19 Kelowna, B.C.

The 'Tweed'
Sanitary Closet

Is odorless when in use

Sanitary at all times

Call and inspect them

DARK, the Shoeman
Kelowna Agent
Opposite Board of Trade Office

KELOWNA-WEST BANK
STEAM FERRY

Leaves Kelowna 9 a.m., 3.30 p.m
Leaves Westbank 9.30 a.m., 4 p.m.

Extra Service on Wednesdays & Saturdays

Leaves Kelowna 11 a.m.
Leaves Westbank 11.30 a.m.

TERMS CASH

JAMES I. CAMPBELL
'Phone No. 108

Saturday Specials

Summer Socks, 3 pairs 50c

Children's Straw Hats

Fresh Peanut Butter Kisses
25c per lb.

B.C. Variety Syndicate
The Home of Big Values
Bernard Ave. Kelowna

OUR CUTS TALK

ENGRAVING...
ETCHINGS AND HALFTONES ARE NOW BEING MADE IN WESTERN CANADA BY THE MOST SATISFACTORY PROCESS KNOWN TO THE WORLD
THE "ACID BLAST" PROCESS MAKES YOUR ILLUSTRATIONS —— LITERALLY TALK ——
MANUFACTURED IN WESTERN CANADA

BY THE CLELAND-DIBBLE ENG. CO.
1001 FLOOR WORLD BLDG.
VANCOUVER B.C.

AGENTS
THE KELOWNA RECORD

TO ARRIVE NEXT WEEK

Pure Eastern Maple Syrup

This Syrup is the Pure Sap of the maple tree boiled down. It is not the kind that goes through evaporating plants, but is direct from a farmer who knows how to make Pure Syrup

Book your order RIGHT NOW before it is all sold. Guaranteed to be the best that ever came to this city

K. F. Oxley
THE STORE OF PLENTY

PHONE 35 PHONE 35

FIVE PER CENT. DISCOUNT ON MONTHLY ACCOUNTS

Builders' & Masons' Supplies

Hard and Soft Coal

Phone 66 W. HAUG P.O. Box 166

Printed Butter Wrappers

According to the new Dominion Government regulations all farmers who sell butter either to the stores or privately, are required to have it properly covered in a wrapper on which MUST appear in prominent letters the words "DAIRY BUTTER." The fact is also emphasized that all butter in such packages must be of the full net weight of sixteen ounces, and in default of same a fine of from $10 to $30 for each offence is imposed. Whey butter must be so labelled even when mixed with dairy butter, and dairy butter retains its label though it be mixed with the creamery product.

You can be supplied with neatly-printed wrappers for your butter at the Kelowna Record Office, for the following prices:

100	PAPER & PRINTING INCLUDED	$1.50
200	" "	2.00
500	" "	2.75
1000	" "	3.75

These prices include Both the Paper, which is the best obtainable for the purpose, and the Printing of same. Please note this.

Kelowna Record

KELOWNA OPERA HOUSE

Monday, May 24th

Special Engagement of the

'1915 FOLLIES'

"The show with a reputation."

Presenting a miscellaneous programme of originalities including their acknowledged success

"The Follies in France"

Read what the coast papers say

Prices: $1, 75 cents and 50 cents

Plan and seat sale at Crawford's Store

Mr. A. H. B. Ferrier and baby daughter of Penticton were amongst the victims of the Lusitania. Mrs. Ferrier was rescued.

Lloyd's Weekly says that Detective Pierpont of Liverpool arrested three Germans aboard the Lusitania. When the ship was torpedoed they were drowned.

Communications

B.C. Fruit Industry and It's Future

I gave my reasons in my last letter for my belief that there was a splendid future for our fruit growing industry. The best of its kind grown on the continent, proximity to markets, splendid service by rail, natural precooling in transit, fair protection and a growing sentiment among the buying public favoring our goods.

Some will ask: having these advantages where is the money? Why debit notes at the end of the season? Why haven't we change to jingle in our pockets to hear the music and feel the comfort of? Our own fault, our short sighted policy of producing without limit and not developing our market at the same time. Our needless losses in the past three seasons are, I believe conservatively estimated at $500,000 in the goods sent to Alberta and Saskatchewan alone. In 1912 we lost $200,000 in needless waste and $100,000 in over expense in marketing; in 1913, $75,000 in over expense in marketing and $25,000 in waste. About the same figures will apply to the marketing of the 1914 crop. Our losses in not having our own by-products plants, any one in the valley can estimate. The demand for cider, vinegar, jams, apple butter, evaporated fruits, crushed fruits, fruit syrups, etc., can be seen by going into any grocery store. You will find these goods coming from London, Pittsburg and from Ontario. Coming that long distance, paying freight and duty, do you not think we can compete with these people, thus utilizing what would otherwise be waste?

I have given an estimate of our needless loss in Alberta and Saskatchewan as half a million dollars in the past three years. If we add to that what we have lost in the same way of marketing in Manitoba, and the coast with an estimate added of wasted by-products, it will bring our needless losses up to the million mark! Startling figures in these hard times, but just do a little figuring for yourself and see what you make of it.

Now let us see how this loss could have been avoided. We will go back to 1908. We knew then an immense amount of stuff would soon have to be marketed. Did we send out a committee of shrewd, able business men, not necessarily fruit men, to investigate the markets, find out what it cost to market, how that cost could be reduced, how needless waste could be eliminated, what by-products could be sold, what margins the wholesalers and retailers took? Having such reliable first hand information to work on did we adopt a real business like distributing and marketing plan? WE DID NOT! We took chances. Back from 1908, we would sometimes sell a car of fruit at a good price. If the markets were favorable, when it reached its destination, well and good; if not, we got a wire: "Fruit in bad condition, wire instructions." The only thing we could do was to wire, "Do the best you can." A literal interpretation of this message would be: "Do us as hard as your conscience will allow." Had we in 1908 begun a systematic way to develop our markets ourselves, or to see and insist that jobbers and commission men were doing this for us; that they were working on a reasonable margin of profit; that if they found the markets heavy because they had over bought, they must stand this loss themselves instead of wiring us our fruit had arrived in bad condition, and taking such losses out of us—had we done this the glut of 1912 would not have taken place as it did. Jobbers are like any other individuals. They take chances on a long margin of profit when the risk is great, when they know if the venture turns out bad they can pass the loss on to some one else; but if it's a certainty they will have to absorb any losses themselves, they will not take the risks. Had the jobbers known that any losses in 1912 would have been theirs the markets would not have been glutted with American fruit before ours came on.

1913 was no glut. A short crop year and a hungry market. In 1914 there was no glut and it was a heavy crop year. We won our markets in 1912, but were persuaded that we were beaten and that it would be necessary for us to pay a long price for marketing or we would again face a glut of American fruit. We would not have had to face an American glut but we did face an American bluff and the bluff won.

Let me state a few of the principles of a fruit jobber: "Buy only on a hungry market; on a heavy market take only on consignment, take no losses, pass them on to the shipper. Take profits today, tomorrow there may be none." If these are good principles the exact reverse should be good principles for the shipper: consign on the hungry market, sell on the full one, and make the jobber take his own risks.

I will endeavor to make this plainer. On a hungry market know what your stuff is worth, sell it at that price, and be in a position to protect the sale at destination. Remember always that when a jobber buys he is entitled to a profit. He should have cost of handling, protection from risk of falling market, and reasonable waste A buyer has to have a larger margin than a commission merchant. When consigning have an agreement that the commission merchant does not have goods of his own to sell in preference to yours or hold yours back while disposing of his own, you taking loss of deterioration and falling markets; that he must not handle competitive goods from outside points, either on consignment or straight purchase, the penalty being the loss of your consignments.

Just remember that the middlemen should be an economic factor. The jobber and commission houses have large investments, keep office, warehouse, salesmen, invoicing and collecting staffs. These we cannot do without, as it is manifestly impossible for us to do this work ourselves

In my next letter I will endeavor to show how these can become an economic factor and where needless losses can be avoided.

Yours truly,
J. W. WOOLSEY.

R. C. Noyes of Naramata, and Herbert Vivian of Sicamous were among the list of killed in France, and Valentine Hicks of Peachland among the wounded. Private G. A. Mitchell of Armstrong has died of wounds.

Corporation of The City of Kelowna

Public notice is hereby given that, hereafter, the Municipal Council of the Corporation of the City of Kelowna will refuse to pay for services rendered or goods supplied to them or their employees, when the number of the official requisitions for such services or goods are not entered opposite the several items on the bill for same when rendered.

The said Corporation hereby disclaims any liability for goods supplied or services rendered, when an official requisition covering same is not held by the vendor. All requisitions must be signed by the City Clerk.

G. H. DUNN.
City Clerk.

Kelowna, B. C.
May 1st, 1915. 21-7

Corporation of The City of Kelowna

TENDERS FOR CORDWOOD

Tenders will be received by the undersigned, up to five o'clock in the afternoon on Tuesday, 1st June, for supplying the City with a quantity of cordwood Said wood must be cut, piled, and ready for hauling on or before July 15th, 1915. Prices quoted to cover delivery of the wood at the City's Power House. Tenderers to give full particulars of the wood they propose to supply, and state the number of cords they can deliver. The lowest or any tender not necessarily accepted.

G. H. DUNN,
City Clerk.

Kelowna, B. C.
May 10th, 1915. 25 7

NOTICE

Notice is hereby given that the business heretofore carried on by the undersigned in partnership at Kelowna, B.C., as Electrical Contractors and Bicycle dealers, under the firm name of James & Trenwith, has been dissolved by mutual consent. The undersigned James H. Trenwith will henceforth carry on the business alone, and will discharge the liabilities of the late firm, and all monies due the late firm are to be paid to him.

CLAUD H. JAMES.
JAMES H. TRENWITH

Dated the 30th day of April, 1915.
15-8

NOTICE

All accounts, and all professional accounts, owing to the undersigned, are to be paid to Mr. H. G. M. Wilson, who is empowered to collect, and to give receipts for same.

JAMES GARVIE McNAUGHTON
C.M.,M.R.C.,M.D.

THEOSOPHICAL SOCIETY
"KELOWNA LODGE"
Meetings every Tuesday evening, at 8 p.m., at the residence of S. M. Gore, Patterson Av.
Public invited. Lending library.

W. B. PEASE, President
S. M. GORE, Sec. P.O. Box 382

J. A. BIGGER
BUILDER AND CONTRACTOR
Estimates Furnished for all classes of work

Prices that Bring the People

and Sell the Goods at Rae's Closing-Out of Richmond Stock

We are still hammering away at the Price-Cutting and Getting Out the Goods

Dry Goods Dept.

Ladies' Best Lisle Thread Gloves, colors White, Tan, Greys, Blacks, reg. 35c and 40c. Sale price 25c
Ladies' Black Cashmere Hose, summer weight, reg. 35c and 40c quality. Sale price ..... 25c per pair
Ladies' Cotton Hose, colors White, Tan and Black, guaranteed fast dyed, reg. 30c quality. Sale price 2 prs. 45c
Gingham, reg. 15c and 18c qualities. Sale price 12½c per yd.
Ladies' Corset Covers, lace trimmed, sizes 32 to 42. Special—Sale price 25c
Apron Gingham, 39 ins. wide, regular 18c and 20c quality Sale price ..... 13c yd.
Best English print (fast dyes), reg. 15c and 18c quality. Sale price ..... 12½c yard
Pillow Slips, reg. 20c. Sale price 15c
Coates' Thread, White and Black, No.'s 10, 12, 16, 24, 30. Half price ..... 2½c each
Papers Pins, reg. 5c. Sale price ..... 2 for 5c
White Bed Spreads, full size, reg. $1.75. Sale price ... $1.25

Boot and Shoe Dept.

Men's Gunmetal and Box Calf Boots, in all sizes, reg. $4.50 and $5. Sale price $3.25
Men's Vici Kid Boots, reg. $3.50 and $4. Sale price.. $2.25
Men's High Cut Boots, reg. $5 and $5.50. Sale price $3.50
Men's Strathcona Horse, high cut, reg. $9.50. Sale... $5.95
Men's Cowhide Boots in odd sizes, reg. $2.50 and $3 $1.25
Men's English Boots, reg. $7. Sale price $4.95
Men's fine Box Calf, reg. $5 and $5.50, now $3.95
Men's Cushion Sole Boots, reg. $6.50 and $7. Sale... $4.95
Little Boys Boots, sizes 8 to 11, reg. $2.50. Sale..... $1.65
Box Calf Boots, sizes 11, 12, 13 and 1, reg. $2.50 and $3, and Boys' Heavy Grain School Shoes, Leckie's make, reg. $3.50 (sizes 1 to 3). Sale price $2.65
Boys' fine Box Calf Boots, sizes 1 to 5, reg. $3.50..... $2.50
Little Gents' Boots in all sizes, reg. $2.75. Sale price $1.95
Men's Walk-Overs, in Black or Tan, low shoes, reg. $6.50 Sale price $3.95
Men's Box Calf Low Shoes, Goodyear welts, reg. $5.25. Sale price $3.50
Men's Slippers, reg. $1.50 and $1.75. Sale price..... $1.00
Men's Pullman Slippers, reg. $2.50. Sale price..... $1.65
Ladies' Pumps, Tans and Blacks, reg. $3.50 and $4. Sale price $2.45
Ladies' Oxfords, Tans and Blacks, reg. $3.50 and $4.00. Sale price $2.45
Ladies' Walk-Over Boots, reg. $5, $5.50 and $6. Sale price $2.50
Ladies' High Rubber Boots, reg. $3.50, for $2.25
Ladies' fine Vici Kid and Box Calf Boots, or Patent Leather reg. $5 and $5.50. Sale price $3.45
Ladies' One-strap Slippers, low heel, comfortable last, reg. $2.50. Sale price $1.50
Children's Box Calf Boots, reg. $2.25. Sale price $1.50
Children's Dongola Button Boots, reg. $1.50 and $1.75. Sale price $1.10
Ladie's Dancing Slippers, reg. $4 and $4.50, best English makes. Sale prices ..... $2.50 and $2.75
Reg. 25c Polishes 5c
Two-in-One Polish 5c

Men's Furnishings

UNDERWEAR

Men's Summer Underwear, reg. 65c. Sale 35c
Men's Fine Mesh Underwear, reg. 75c. Sale 45c
Men's Natural Wool, medium weight and light weight, reg. $1.25 and $1.50. Sale 95c
Men's Light Wool in summer weights, the very finest make, reg. $2. Sale $1.25
Men's Silk and Wool, in Penman's Ellis' and Turnbull's, reg. $2.50. Sale $1.50

SHIRTS

Men's Fine Outing Shirts, reg. $1.50. Sale 95c
Men's Working Shirts, reg. $1 and $1.25. Sale 75c
Men's Ceylon Flannel Shirts, reg. $1 and $1.25. Sale... 75c
Men's Silk and Wool Shirts, reg. $4 and $4.50. Sale.. $2.25
Men's English Flannel, reg. $4. Sale $2.50
Men's Hickory Shirts, reg. $2.50. Sale $1.75
Men's Fine Dress Shirts, reg. $1.50. Sale 75c

HOSE

Men's Hose in great variety, at, per pair 15c
Men's Silk and Lisle thread, reg. 50c and 60c, per pair 35c
Men's Fine Cashmere Hose, reg. 35c and 40c, per pair.. 25c
Men's Fine Llama, reg. 50c pair, 3 pairs for $1
Men's Cotton Sox, 3 pairs for 25c

HATS

Men's Summer Hats, in light weight and colors, reg. $2.50. Sale price 95c
Men's Working Straw Hats, reg. 25c. Sale price 10c
Men's Canvas Hats, reg. 75c and 90c. Sale price 50c
Men's Panama Hats, reg. $8.50. Sale price $5.50
" " " reg. $6.50 " $4.50
" " " reg. $5.00 " $3.50
John B. Stetson Hats, reg. $4.50. Sale price $2.65
Men's Fine Imported Hats, reg. $3.50. Sale price ... $1.95

MISCELLANEOUS

Men's Braces, reg. 50c and 60c. Sale price 35c
Men's Braces, reg. 35c and 40c. Sale 25c
Men's Outing and Tennis Pants, reg. $1.75. Sale price... $1
Men's Flannel Pants. Sale price .....One-third off regular
Men's Suits in lines at ..... Half-Price
Men's Blue Worsted Suits at ..... One-third off
Men's Pants in Dark Colors and Light Homespuns—
Reg. $3.50; Sale price $2.50
Reg. $4.00; Sale price $3.00
Reg. $5.00; Sale price $3.50
Reg. $6.50; Sale price $4.95
Men's White Overalls and Jumpers, reg. 75c. Sale..... 45c
Men's good Working Coats and Jumpers, reg. $1.50..... 95c
Men's Best Overalls, reg. $1.50. Sale price $1.15

RAE'S

Selling Out of the Richmond Stock

Bought from the assignee at a low rate on the $

KELOWNA OPERA HOUSE

Friday, May 21st, 1915

Kelowna Troop of Boy Scouts'

Annual Entertainment

Curtain at 8.15 prompt

Singing, Drilling, Gymnastics, Sketches

Presentation of Medal and Badges by

The Hon. Rev. T. R. Heneage

Asst. Commissioner of British Columbia

POPULAR PRICES

Reserved Seats, 75c Gen. Admis., 50c Children, 25c

Reserved Seat Plan at Crawford's Store

The Kelowna Land & Orchard Co., Ltd.

(Incorporated 1904) Proprietors of the Priests' Orchard

NURSERY STOCK

We are now taking orders for all Commercial Varieties

THE RANCH

Blacksmithing done. Weighbridge. Oats crushed. Fence posts, Milk, Potatoes, Apples, &c., for Sale.

Apply to the Ranch Manager or Ranch Office. Phone 2202; P.O. Box 209

OFFICE HOURS:
City Office: 9 to 12; 1.30 to 5 throughout the week.
Ranch Office: 9 to 12; 1 to 5.30, excepting Thursday, closing at 12 noon.

Belgo-Canadian Block
P.O. BOX 580 PHONE 5

O.K. LUMBER CO., Ltd.

Are now completely equipped to supply all your lumber needs.

We have a large stock of local and coast

ROUGH AND FINISHING LUMBER

of high-grade quality and in splendid condition.

A complete line of

DOORS AND WINDOWS
LATH AND SHINGLES

I Want to Say

that when we intimate that we Repair Leather Goods, we mean, EVERYTHING made of Leather—including Harness, Boots and Shoes, Grips, Leggings, Belts, &c.

If it is made of Leather we can repair it

THOMLINSON, Harnessmaker

WATER STREET KELOWNA Next door to 25c Store **Phone - 347**

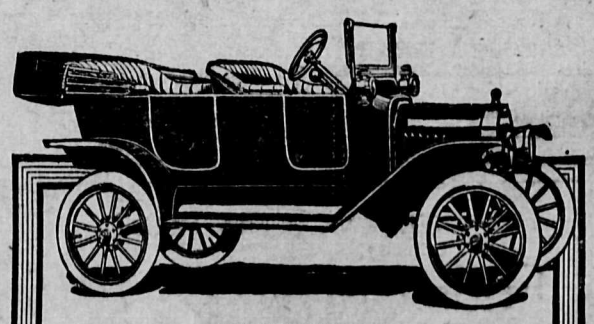

"MADE IN CANADA"

Ford Touring Car Price $590

Your neighbor drives a Ford—why don't you? We are selling more Fords in Canada this year than ever before—because Canadians demand the best in motor car service at the lowest possible cost. The "Made in Canada" Ford is a necessity—not a luxury.

Runabout $540; Town Car price on application. All Ford cars are fully equipped, including electric headlights. No cars sold unequipped. Buyers of Ford cars will share in our profits if we sell 30,000 cars between August 1, 1914, and August 1, 1915.

BURBANK MOTOR CO. - KELOWNA, B.C.

Ford

TOWN AND COUNTRY NOTES

F. B. Hirst, formerly of the power house staff left yesterday morning for England.

* * *

Mr. Bert Treadgold left on Tuesday morning for Vernon where he expects to join the military forces now concentrating at that point.

* * *

Mrs. Frank Hill arrived in the city on Saturday to join her husband who is in charge of the Dominion Express Co.'s office here during the absence of Mrs. McIntyre in the old country.

* * *

Red Cross "Sock- Day" is to be held on Saturday next, all over the province. Arrangements are being made with some of the stores in Kelowna to receive donations of socks for the Canadian soldiers at the front.

* * *

The baseball which was scheduled for this afternoon between a local team and Peachland has been postponed on account of the rainy weather. The game will be arranged later, when due notice will be given out.

* * *

A quantity of second hand music is at present on sale at Cons' store on Water street. This was donated by Mrs. J. T. Campbell to be sold for the benefit of the Red Cross, and the proceeds are being handed over to that fund.

* * *

The Rev. A. Evans will conduct services at the Baptist church next Sunday and will speak in the morning on "The Rock of Ages" and in the evening on "Faith's Steady Step."

* * *

Mr. and Mrs. Cornelius Martin, of Strathcona Place, announce the engagement of their daughter, Grace Ethel, to Dr. James Thomson of this city. The marriage is to take place June 9th in the Kerrisdale Methodist church.—Vancouver Province.

* * *

The Kelowna Philharmonic Society have decided to give another popular orchestral concert in the Opera House on Tuesday, June 1st. A very excellent program of music has been arranged including a number of pieces never given here before. The orchestra will be assisted by well known local vocalists. Full particulars will be given next week.

* * *

A Kelowna party motored to Penticton for a pretty wedding which was celebrated last Wednesday. The ceremony was performed by Rev. Mr. Cleland at St. Saviour's church at nine o'clock. The groom was Mr. Robert Desmond Sullivan, of Kelowna, and the bride Miss Jean Macdonald, of the same city. Mrs. Barbara Johnston assisted the bride, while D. Barnes, of Kelowna, acted as best man. The bride was given away by Mr. H. I. Johnston. Mr. A. Raymer, of Kelowna, was among the guests. A wedding breakfast was held at the Hotel Incola, after which the party motored to Fairview for lunch. Mr. and Mrs. Sullivan and two other members of the party continued south by motor with the intention of autoing to the Panama-Pacific exposition at San Francisco.—Penticton Press.

Who said this was the dry belt?

* * *

The meeting of the city council called for last Monday was postponed until tomorrow (Friday).

* * *

C. Dain of Westbank, was a passenger by yesterday's boat, on his way to England,

* * *

Private Harry Small, of the R.M.R., bridge guard, who is stationed at Glacier, B. C. is home this week on leave of absence.

* * *

Claude James, who has recently severed his connection with the firm of James & Trenwith intends leaving for England on the first of June.

* * *

When these refreshing showers have ceased and the sun comes out bright and warm again, a very appropriate ditty will be "Hoe, brothers, hoe, the weedt grow fast."

"HARD TIME SOCIAL" PROVES GREAT SUCCESS

It is as well to take our troubles lightly and even make merry over our misfortunes if we can. The Good Templars believe this at any rate, and put it into practice last Tuesday at their "Hard Time Social". Everything connected with the social bore some suggestion of the "financial stringency" and exaggerated economy. Songs were chosen appropriate to this sentiment, and the refreshments told the same tale, and the costumes for which the prizes were gven indicated endeavors on the part of the wearers to live on nothing a month! Miss Jennie Ritchie won the ladies prize and Mr. Swerdfager, whose comfortable figure and well-fed smile somewhat belied his patched garments carried off the men's prize. Altogether the event was a great success and productive of much good humor.

BAPTIST YOUNG PEOPLE'S SOCIETY

The young people of the Baptist church had another literary evening on Monday when "An evening with Scott" was the subject, and in spite of the "growing" weather a good number were present to hear something of the life and work of Sir Walter Scott.

The program was in charge of Miss Evans who opened by reading a short paper on the life of this great writer. This was followed by a synopsis of his most popular novel "Ivanhoe", after which the following selections were read: "Isaac of York," and "The Friar of Fountain's Abbey," (Mrs. H. C. Jenkins); "The Black Knight's Ballad" (Miss Duggan); "The Bare-Footed Friar" (Miss Wilson); and "The Storming of the Castle" (Mr. Blackaby).

A short but interesting discussion closed the evening.

Next week there will be no meeting, but the following Monday will be missionary character.

THE 1915 FOLLIES
Appearing at the Opera House on Monday evening next, May 24th.

Hay Time will be Early This Year

Look over your equipment now, and be ready with a reliable outfit when the rush comes. We are agents for and have in stock, the following

Haymaking Machinery

McCormick Mowers, 4½ and 5-foot cut

Deering Mowers, 4½ and 5-foot cut

McCormick and Deering Rakes, 8-ft., 9-ft. and 10-ft.

Hay Tedders in the different sizes

Call in and look around, and if you desire to purchase we feel sure that we can please you

W. R. GLENN & SON

Phone 150

Pendozi St. and Lawrence Ave. Kelowna

We Have Funds to Invest on First Mortgages

HEWETSON and MANTLE, Ltd.

GLENMORE FRUIT LANDS

Situated within one-half mile of town, and being about 100 feet above the lake, it commands a beautiful view of the town, lake and surrounding country.

Ideal Fruit Soil. Abundance of Water. Close to Town and Market.

There is only one GLENMORE. Don't miss the opportunity of selecting a few acres of this desirable property.

The Central Okanagan Lands, Ltd.
KELOWNA, B.C.

Crockery, China & Glassware

Direct from the potteries of England to you

White & Gold China Cups and Saucers	- $2.10 doz.
Blue-band & Gold China Cups and Saucers	- $3.50 doz.
Willow Pattern " " "	- $3.25 doz.

The regular price of these is $4.50 per doz.

Tea Sets and Dinner Sets made up to suit customer from open stock patterns.

The largest stock of Crockery in Kelowna sold at a minimum profit. *In many lines our prices are lower than mail order houses.*

A. E. COX - - Water Street

"Kelowna Record" Office

The place to take the job you want "Printed Nicely."

** PROFESSIONAL AND BUSINESS CARDS **

BURNE & TEMPLE
Solicitors,
Notaries Public,
Conveyancers, etc.
KELOWNA, :: B.C.

R. B. KERR
Barrister
and Solicitor,
Notary Public.
KELOWNA, :: B.C

E. C. WEDDELL
BARRISTER, SOLICITOR, and NOTARY PUBLIC
9, Willit's Block - Kelowna, B.C.

P. EDMUND CORBY
Member of the B.C. Society of Architects
Architect
Kelowna, B.C. P.O. Box, 509

C. Harvey, B.A., Sc., C.E., D.L.S., B.C.L.S.,
CHARLES HARVEY,
CIVIL ENGINEER and LAND SURVEYOR.
Kelowna, B. C.
Phone 147. P.O. Box 231

PIANOFORTE
MR. HAROLD TOD BOYD
has resumed his teaching classes and will receive pupils as before in his studio-Trench Block, Kelowna.
P.O. box 374

RICHARD H. PARKINSON
BRITISH COLUMBIA LAND SURVEYOR,
CIVIL ENGINEER
P.O. BOX 137 KELOWNA

F. W. GROVES
M. Can. Soc. C. E.
Consulting Civil and Hydraulic Engineer
B.C. Land Surveyor
Surveys and Reports on Irrigation Works
Applications for Water Licenses
KELOWNA, B.C.

Dr. J. W. Nelson Shepherd
DENTIST
P. O. Box 186 'Phone 86
Corner Peneozi Street and Lawrence Avenue.

JOHN CURTS
CONTRACTOR & BUILDER
Plans and Specifications Prepared and estimates given for public Buildings, Town and Country Residences
JOHN CURTS, KELOWNA
PHONE No. 93

S. W. THAYER, D.V.S.
VETERINARY SURGEON
(Graduate McGill University)
Residence : GLENN AVENUE
Messages may be left at the office of Messrs. Rattenbury & Williams

Save 50 p.c.
on your Boots and Shoes
Have them repaired
Promptly,
Properly &
Cheaply
by up-to-date machinery
Frank Knapton
Bernard Avenue

J. M. CROFT
Bootmaker.
All kinds of Repairs
BERNARD AVENUE,
KELOWNA.

SPIRELLA CORSETS

Mrs. J. H. Davies will be at Mr Mathie's (over tailor shop, Pendos street between the hours of 2.30 and 5.30 p.m. Saturday of each week to meet ladies wishing to order corsets. P. O. Box 626, Kelowna. 20tf.

Schools Baseball League

The game between the High school and Public school teams at the park last Saturday proved an easy victory for the High school team, the score being 23 to 4.

The High school team played one of their brilliant games and missed no chances to pile up runs while the Public school team, in their weak condition were unable to check them.

ELLISON WINS AT RUTLAND

At Rutland the game with Ellison resulted in a victory for the visitors by the score of 4 to 2 and proved to be one of the best games played in the league this season. For several innings the teams fought desperately in an effort to hold the opposition away from the plate and both succeeded until the fifth round was reached, when both sides managed to score, the winners going into the lead by a 2 to 1 score. Rutland other run came in the seventh, when a couple of hits combined with an error turned the trick. This evened up the score, but Ellison got busy with the stick during the eighth and ninth and added two more, making the final total 4 to 2 in favor of Ellison.

The games next Saturday are as follows:
May 22.—Ellison at Public school.
May 22.—Rutland at High school.

LEAGUE STANDING

Following is the standing of the clubs to date:

Club	P	W	L	T	Pct.
High school	7	5	2	0	.715
Rutland	7	4	2	1	.572
Ellison	7	4	2	1	.572
Public school	7	0	7	0	.000

SYNOPSIS OF COAL MINING REGULATIONS

Coal mining rights of the Dominion in Manitoba, Saskatchewan and Alberta, the Yukon Territory, the Northwest Territories, and in a portion of the Province of British Columbia, may be leased for a term of twenty-one years at an annual rental of $1 an acre. Not more than 2,500 acres will be leased to one applicant.

Applications for the lease must be made by the applicant in person to the Agent or Sub-Agent of the district in which the rights applied for are situated.

In surveyed territory the land must be described by sections, or legal subdivisions of sections, and in unsurveyed territory the tract applied for shall be staked out by the applicant himself.

Each application must be accompanied by a fee of $5 which will be refunded if the rights applied for are not available, but not otherwise. A royalty shall be paid on the merchantable output of the mine at the rate of five cents per ton.

The person operating the mine shall furnish the agent with sworn returns accounting for the full quantity of merchantable coal mined and pay the royalty thereon. If the coal mining rights are not being operated, such returns shall be furnished at least once a year.

The lease will include the coal mining rights only, but the lease may be permitted to purchase whatever available surface rights may be considered necessary for the working of the mine at the rate of $10 an acre.

For full information application should be made to the secretary of the Department of the Interior, Ottawa, or to the Agent or Sub-Agent of Dominion lands.

W. W. CORY.
Deputy Minister of the Interior.
N. B.—Unauthorized publication of this advertisement will not be paid for.

White Wyandottes & Buff Orpingtons
BARRON STRAIN
Eggs for Hatching from the above strains
$1.25 for 12 – unfertiles replaced once
or
$1.25 „ 15 – unfertiles not replaced
$3.50 „ 50 – „ „ „
$6.00 „ 100 – „ „ „
A. W. COOKE -- Beavoulin
Box 663, Kelowna

W. EASTON
Picture Framer and Cabinet Maker
General Jobbing
Furniture Repairs
Shop Fitting
Picture Framing
LAWRENCE AVENUE
Opposite the Burbank Motor Garage

Botanical Notes

The following list of wild flowers is a continuation of the list published last week:

21. Hairy Stickseed, (Lappula Texana, or Echinospermum Redowskii), six inches to two feet high. Minute white or bluish-white flowers, 5 cleft corolla. The racemes are leafy bracted. Borage family.

22. Common Fleabane, (Erigeron Philadelphicus). The rays of this pretty flower are light rose in color, 100 to 150, being narrower than those of the aster (Michaelmas Daisies) of late summer.

23. Jacob's Ladder, (Polemonium, humile). Flowers in clusters, showy, blue with yellow throat. Leaflets 15 to 21, rather narrow and suggesting a ladder. Phlox family.

24. Small flowered Jacob's Ladder. A low spreading plant. Flowers white. Polemonium miscranthum.)

25. Menzies' Phacelia, (Phacelia Menziesii). A showy lilac-blue flower, carolla 5-lobed. The genus is named from Greek, a cluster. Some leaves deeply cleft. The plant is bristly.

26. Cream colored Vetchling, (Lathyrus Ochroleucus). Pea family. Leaflets 3 to 5 pairs, large, broadly oval.

27. Water Speedwell, (Veronica Anagallis-aquatica). Carolla unequally, 4-lobed. Color nearly marine blue, purple stripes.

28. Sea side Crowfoot, (Ranunculus, Cymbalaria), a dwarf butter cup, April and May. A compact little plant with roundish toothed leaves.

29. Choke cherry, (Prunus Virginiana). Shrub or small tree. Plum family, 5-petaled, cream-white flowers—some thirty to over forty in raceme which may be over 3 inches long and about one inch broad.

30. North-western June berry or Service berry, (Amelanchier alnifolia). Apple family. Racemes short, white. Leaves roundish, toothed above the middle. "Saskatoon."

OLD OR YOUNG AT FORTY

A physical director in the Young Men's Christian Association who has examined more than 2,000 city men in the past year, says that he finds the type physically deteriorating. The average business man, he says, grows old before his time. At forty he finds, the business man has many of the symptoms of actual old age, and often seems on the verge of a physical breakdown.

This is familiar talk. The difficulty is that so much of it is so nearly true. The encouraging part of it, on the other hand, is that few men need to be old at forty unless they choose.

In a large measure, it is an optional matter. If one keeps his nose to the grindstone of business, eats too much, indulges himself too freely, gets no physical exercise and takes his business cares home and to bed with him every night, he is pretty likely to be what the director says he is.

The suggestion that a man—or woman—is old at forty ought to be absurd. That it is not absurd is some thing of a reflection upon that portion of us who because we are unwilling to take little trouble, are actually bringing on age at forty.

The new post office building at Greenwood is complete and will be opened in a few days.

IN THE COUNTY COURT OF YALE

Holden at Vernon.

In the matter of the Estate of Lum Lock, deceased.

Notice is hereby given pursuant to Section 27 of the Trustee Act, R.S.B.C. 1911, Chapter 232, that all Creditors and other having claims against the estate of the said Lum Lock, deceased, are required on or before the 20th day of June, 1915, to send by post or deliver to E. C. Weddell, room 9 Willits Block, Kelowna, B.C., Solicitor for the Estate, or to Kong Quan Hoo Lock, Kelowna, B. C., Administratrix for the Estate, their full names, addresses and descriptions, the full particulars of their claims, the statement of their accounts, and the nature of the securities, if any, held by them.

And further take notice, that after such above mentioned date the said Administratrix will proceed to distribute the Estate of the deceased among the parties entitled thereto, having regard only to the claims of which she shall then have notice, and that she will not be liable for the said assets, or any part thereof, to any person or persons of whose claims notice shall not have been received by her at the time of such distribution.

Dated at Kelowna, B. C., this 20th day of May, 1915.

E. C. WEDDELL.
Solicitor for Kong Quan Hoo Lock,
Administratrix of the said Estate.

HOLY WILLIE'S LATEST PRAYER

O Lord, wha in the Heavens does dwell
I fear that things are no gaun well;
Hoo this can be I canna tell;
Baith "cultured" courses
And "frightful" methods fail to quell
The Allied forces.

Lord, I set oot to slay a Bear,
And hunt a lion to its lair,
And thraw the neck o'Chanticlair;
The Cock was game,
And a' I've got's a Belgium Hare
I canna' tame.

O Lord, I hope Ye understand
It was at Thy express command
My people took the sword in hand.
Their foes to chasten.
If Thou would'st help the German Band
O do Thou hasten.

Ye shairly canna realise
My army's dwinin' doon in size,
An' sausages are on the rise:
It's maist distressin'.
Some miracle, O Lord, devise,
And reap my blessin'.

O Lord, my faith is sairly tried;
I looked to Thee to turn the tide.
I thocht Thou ever would'st abide
A friend to Willie;
But noo wi' foes on ilka side
I'm near driven silly.

'The day' O Lord hast Thou forgotten?
Thy blessing I was shair I'd gotten.
Yet herle wi' grief an' rage I'm stottin,
Ahint the trenches,
While Joffre nibbles like a rottan
At my defences.

Lord, I beseech Thee, hear my prayer;
Bless me on land, an' sea, an' air.
Preserve me frae the Russian Bear;
Clip Thou its claws.
Or set it dancin' at a fair.
Wi' muzzled jaws.

I've ca'd dood kirks, O Lord, but those
Were filled wi' French and ither foes,
Wha live on haggises an' broee,
An' worship Burns.
An' wear extraordinary clo'es,
That gie folk turns.

O Lord, destroy thae Scottish chiels,
That dress like lasses, fecht like deils,
They're slippery as conger-eels,
I canna match them,
O lay Thou saut upon their heels,
That I may catch them

O Lord what made my spies a' think
That Britain was at ruin's brink,
Wi' Ireland seething like a sink
Wi' civil strife,
And Scotland's glory drooned in drink,
Devoid o' life.

Sink Thou, O Lord, the British fleet,
For puir auld Tirpie's fairly beat;
Stop this infernal rain and sleet
That fills the trenches.
And grant me something to defeat,
F'en wanes an' wenches.

O Lord, excuse this hurried prayer,
My armies need me everywhere,
And I maun travel here and there,
Frae east to west,
And so hae nae mair time to spare—
Excuse the rest.

—St. Andrew's Citizen.

ASTROLOGICALLY SPEAKING

The moon is in the second quarter during the coming week—May 23rd to 29th, the full moon occurs at 1.33 p. m. on the 28th.

The best days for planting are the 26th and 27th.

Storms and thunder may be expected on or about the 23rd and 24th and the night of the 24th is likely to be very cool.

Many adverse aspects make the 26th a somewhat unfortunate day both for business matters and social affairs. Avoid any risky ventures on this day and start no new undertakings if you wish to avoid annoyance.

From the 16th to the 26th is an unfortunate period for aviators and electrical engineers.

The evening of the 25th is a good time for arranging business matters, collections, etc., and the evening of the 27th for asking favors or dealing with superiors or employers.—Mrs. Gore.

While admitting the gradual retreat of the Russian forces in Galicia, the war office declared that the losses being suffered by the Germans in this fighting on the southeastern front are staggering. The Russian losses it is admitted have been heavy, but the Germans are said to be sacrificing men in the most reckless fashion.

A number of Penticton ladies have lately developed an enthusiasm for the formation of a gun club, so that they would be able to shoot should the emergency arise. Visitors to Penticton should be careful to provide themselves with bullet-proof clothes.

Oven is a wonderful baker. That's because the heat flues completely encircle it.
McClary's Kootenay Range satisfies the most exacting cook on every point. Let the McClary dealer demonstrate the fact.
MADE IN CANADA
On Sale at the Morrison-Thompson Hardware Co., Ltd.

Grass Chairs Have
Advanced 40%
in Price
This is your last chance to purchase a few at our old and extremely low prices
Kelowna Furniture Co.

We have what you want in
LUMBER
Common and Finish
Doors Windows Shingles
Prices right Delivery prompt
atisfaction guaranteed
Kelowna Saw-Mill Company, Limited
D. LLOYD-JONES - - - Managing-Director

An Interesting Display of
New Wash Dresses for Children
There are many effective styles to choose from in Ginghams, Crepes, Drills, and other fabrics suitable for summer wear
Dress for Small Children
in Check Gingham, with Skirt of Plain Blue.
75c each
Smart Style in Crepe
with small Flower. Ages for children from 3 to 14 years.
$1.95 to $2.25
Two-Piece Garment for Children
From 3 to 9 years. Made in the Middy style, with plain blouse of Red, Navy or Butcher Blue, and has a Tartan Skirt to match at ..... *$2.25 and $2.50 each*
One-Piece Garment Made of Check Gingham
Cuffs, Collar & Belt of White, trimmed Blue *$1.50 and $1.75*
Watch Our Bargain Counter
Do not overlook the Bargain Counter at the end of the store, where where we shall clear discontinued lines, oddments, and special purchase lots
Jerman Hunt
Dry Goods Store *Kelowna*

"1915 Follies" Here Monday

The visit of the "1915 Follies" to the Opera House on Monday next, May 24th is a theatrical event of unusual note. This sparkling company has in a very short time scored a sensational success in the coast cities and on Vancouver Island, including a seven-weeks engagement at Vancouver and and four weeks in Victoria, and much interest is being evinced in their tour of Canada.

It was H. G. Pelissier who originated the type of entertainment which the "1915 Follies" present, the Apollo Theatre, London for many years being the rendezvous of those in search of a bright, clean and witty entertainment. Probably the main reason of the success of Pelissier was the versatility of his company & in the Follies of 1915, versatility is the rock upon which they stand. B. C. Hilliam (often known as "British Columbia Hilliam") is the Folly chief. He has been hailed by the press as the second Grossmith, and comes with a big reputation from the Steinway Hall and Bechstein Hall concerts, London. Hilliam, however, does not believe in a one man show, and with him is probably the tinest aggregation of individual talent that has toured this country.

Included in the bill is Victor Dyer, late of Norman V. Norman's company, who, in impersonations of Geo. Robey, Wilkie, Bard, Mark Sheridan and other favorites of the music hall stage, will revive many memories. Miss Millicent Ward has been scoring heavily in her monologues and dances; she was leading Gerald Du Maurier's "Passers-by" company, and also played with Benson. Anna Lockead, who will appear is the recognized leading soprano of the Pacific coast, and with Henry Anstie in "Topical Stuff," and Noran Hayden, a dainty and versatile entertainer, the Fillies will undoubtedly prove a big drawing card. The coast papers have devoted columns in praise of this company, and everything points to Kelowna having a great treat in store.

If you like the girl and she likes you,
Then take her to The Rendezvous.

OH, SAY!—
Just a gentle reminder: Have you been to

'THE RENDEZVOUS'

BERNARD AVENUE OPPOSITE ROYAL BANK

A new and up-to-date Ice Cream Parlor and Tea Rooms

Only the **Best Kind of Syrups** supplied at our Fountain
We make **Our Own Ice Cream Fresh** every day

W. M. EDWARDS

Auction Sale

—AT—

South Kelowna Land Co.'s Mission Ranch

(About three miles from Kelowna)

Thursday, May 27th, 1915

At 10 o'clock a.m. Lunch served at noon

45 Horses and Colts (Work Horses, Saddle Horses, Pack Horses and Drivers 20 Collars 6 Bridles
30 Sets of Harness (work and driving harness)
Sweat Pads Blankets Many Parts of Harness
Farm, Blacksmith & Carpenter Tools Wagons & Implements

TERMS—Under $25 Cash; Over that amount twenty-five per cent. cash, balance in approved joint notes at 3 months at 8 p.c.

J. C. STOCKWELL, Auctioneer

LARGEST SALE EVER HELD IN VALLEY. SEE POSTERS

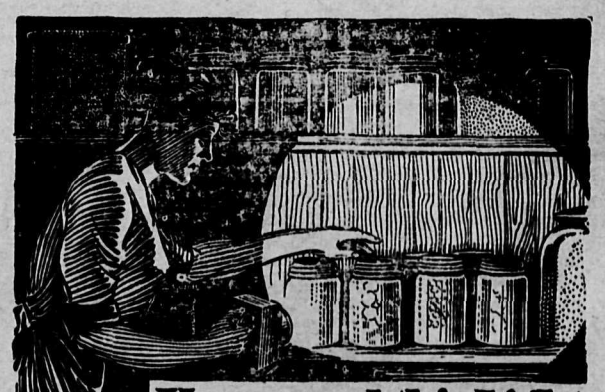

You need this Light

Safety First! Whether you be housewife or maid, employer or employee—if you desire safety—if you insist on convenience—you'll want an

EVEREADY
ELECTRIC HOUSE LAMP

Not merely because it is a handy little electric light to have about the home. Not merely because it will safeguard you against the dangers of matches, candles, etc., but because its genuine Tungsten long service battery and Mazda lamp are a guarantee of satisfaction. It will pay you to look over our assortment of other styles of Flashlights.

James H. Trenwith
"THE ELECTRIC SHOP"
Bernard Avenue Kelowna

WANTED!

FOR SALE

FOR SALE. Lefevre estate. Now is your chance for a good improved ranch, the best buy in the Okanagan One hundred and forty-three acres, all fenced, a fine creek runs through the property, best of land, with its own irrigation system, in the heart of the Orchard district, on the main road, only three miles from Kelowna mail delivered at door every day Must be sold to wind up estate. Address P.O. Box 157, Kelowna, B.C.

HAY FOR SALE.—Clover and alfalfa delivered. Price on application to Box 195, Kelowna. 9tf.

FOR SALE.—Pony broken to ride or drive, cheap. Apply P.O. Box 453 Kelowna. 19tf.

INCUBATOR FOR SALE.—One Petaluma Incubator, 120 egg, Apply A. E. Cox, second hand store. 19tf

HAY, baled or loose, delivered in Kelowna, $15 per ton. Thos. Bulman, phone 306 or 3206. 22tf

FOR SALE.—Five passenger car in good condition, cheap for cash, or will consider trade for runabout. Apply P.O. Box 672, Kelowna. 25-7p

FOR SALE.— Registered Jersey bull, rising three years. Terms. Apply P O. Box 158, Kelowna. 25tf

FOR SALE.—Horse, harness and buggy. $75.00. Apply Gordon Tanner, Rutland. 25-7p

FOR SALE.—The prettiest home in Kelowna will be sold very cheap and on easy terms. Apply Box "E" Record. 26tf.

TO RENT

PIANO TO RENT.—At low monthly Rental. Apply P. O. Box 4'3, Kelowna. 18tf.

SITUATIONS WANTED

SITUATION WANTED.—On ranch by married man. Experienced. Apply P O. Box 453, Kelowna. 25-6p

MISCELLANEOUS

MEN SUPPLIED for odd jobs. Any one wanting a man for temporary work or odd jobs should 'phone to 4302. x

EXCHANGE.—We have inquiries from Vancouver and Prairie Provinces for fruit land. If you wish to sell or exchange your property we shall be pleased to receive particulars. Bulman & Cross, Willits Block. Phone 306 22tf

MOWING.—W. H. H. McDougall's team is available for haymaking in Glenmore. Apply ranch. 26-7p

FOR HIRE.—Heavy work horse, suitable for dray or farm work. Apply W. H. H. McDougall. 26-7p

FOR EXCHANGE. — Cockshutt disc, in first class condition for good democrat. Apply J. H. Kitson, P. O. box 180. 26-8p

IN POUND

One Buckskin mare, branded † on left thigh. One bay horse, branded ⌒ on left shoulder A and T on right thigh. If not claimed within seven days will be sold by auction.
A. R. DAVY, Poundkeeper.

Licence No. 4

Pure Jersey Milk
Delivered Daily

600, Borden **H. D. Riggs** Phone 4003

A by-law is under consideration by the Vernon council to prevent chickens running at large.

Seven inches of snow fell at Rossland during the latter part of last week.

The road ambition travels is too narrow for friendship, too crooked for love, too rugged for honesty and too dark for science.

Dr. Dernberg, who has been acting as publicity agent in America for Germany, has been recalled to Berlin, according to widely circulated reports. Dr. Bernberg has been living in New York.

Merchantmen in the future are to be armed as fast as guns can be mounted on them, according to shipping men who said they have not been armed before, but since the sinking of the Lusitania, they must seek self protection.

The city council of Revelstoke have purchased a number of electric stoves which they are proposing to sell to the public on small monthly payments, the idea being, of course to increase consumption of electricity during the day.

Fruit & Vegetable Growers—

ATTENTION!

We are prepared to handle your Fruit and Vegetables on commission basis. Mark carefully and advise us.

The John Irwin Co.,
LIMITED
Calgary -- Alberta

Dr. MATHISON
Dentist
KELOWNA :: B.C.

ICE

Delivered to any part of the city. Apply to

H. B. Burtch
Phone 180

NOTICE

Notice is hereby given, that at the next statutory meeting of the Board of Licensing Commissioners for the City of Kelowna, B. C., I, Arthur Peabody, intend to apply for a renewal of my licence to sell liquor by retail in the premises known as the Palace Hotel, situated on the north side of Bernard avenue, between Water street and Pendozi street, in the City of Kelowna, B. C. 25-29

Hunt's Supreme Quality CANNED FRUIT

This time of the year is the time when everyone is using Jam, Syrup, Evaporated Fruits and Canned Fruits, because there is no other fruit to use.

All these have their place, but when it comes to a matter of Canned Fruit there is one brand that stands out *pre-eminently*, and that brand is the one that has made the name of HUNT BROTHERS a by-word where *Quality* is concerned.

Lemon Cling Peaches
Bartlett Pears
Egg Plums
Green Gage Plums
Royal Anne Cherries
Hawaiian Pineapple
and Apricots

from the factory of this firm are on our shelves, and if you have them on your shelves you will have the best in Canned Fruits that money can purchase.

Hunt's Quality Fruits

The Kind that is NOT Lye-Peeled

These are the California Fruits *you* should serve in your home. Of highest quality, tree ripened; delicious orchard flavor; they satisfy the most exacting taste.

Try them.

Look for this Trade Mark.

TRADE A H Hunt MARK

We sell and recommend them

The McKenzie Co., Ltd.

HUNT'S SUPREME QUALITY CANNED FRUITS
IN 2½-lb. TINS AT **40c** EACH

The McKenzie Co., Ltd.

"Quality and Service" our motto. Phone 214

What Would Happen?—

if we didn't in some way celebrate our good Queen's birthday

For a great many years the Children as well as grown-ups, throughout Canada have celebrated the *24th of May*. Let us give the children a day of it even though conditions are not conducive to much merry-making

See our Bernard Av. window for Sporting & Athletic Wear

WOMEN'S WHITE MIDDIES, made of nice quality dress drill, trimmed Blue and Red $1, $1.25, $1.50

WOMEN'S DRESS SKIRTS, made nice and flare out of all sensible materials, suitable either for Dress or Tennis. We have never shown better values than these—
From $1.25 to $5

PANAMA HATS of Chile manufacture, in real nice pure white leaf. Several shapes. Prices—
$8.50, $10, $12 and $15

MIDDY LACES. Have you a nice middy lace in Navy, Red and White? Each.....15c

Children's Hats

Every kiddie wants a new Hat, and we have a splendid range in Straws, Panamas, Linen and Towelling, in all the new styles, with prices to suit every pocket, ranging from.....25c to $2

Some Very Dainty White Dresses—and Parasols

We have some very dainty little white dresses made up of Embroidery, Lawns and Marquisettes, and trimmed with the fincot lace and embroidery in the newest styles—
From 85c to $7.50

One very pretty dress is made of fine emb. lawn in the Empire effect, trimmed with beading and ribbon.

Do not fail to have a look at our Children's Parasols. We have a better range than ever before in Cottons, Muslins and Silks. We have every shade, plain colors with colored borders and flowered Japanese silk, and one very pretty style is made of Flowered Muslin, with frills of plain to match flowers. Prices...25c to $1.50

Thomas Lawson, Limited