Kelowna Orchard City Record

VOL. IV. NO. 26. KELOWNA, BRITISH COLUMBIA, THURSDAY, MAY 23, 1912. $1.50 Per Annum.

LIBRARY, LEGISLATIVE ASSEMBLY MAY 28 1912 VICTORIA, B. C.

Meeting of City Council

Extension of Cemetery, Widening of Pendozi St., and other Matters

A meeting of the city council was held Monday morning, acting-mayor Copeland presiding, and Ald. Sutherland, Millie, Blackwood and Taylor being present.

The following accounts were passed for payment:

Burne & Temple, registration fees, deed of Sewage Farm	$22.18
C.P.R., freight on police cell book	1.45
B.C. Anti-Tuberculosis Soc', care of N. Krumer	30.00
B. Conkish, 2 days clear. brush from Mill Creek	6.00
J. McGonicle, work on water works	35.57
A. Galhamet do.	41.19
D. McMillan, digging two graves	10.00
Imperial Oil Co.,	48.17
C.P.R., freight on hydrants	30.98
G. Graham, 10 days cleaning nuisance ground.	60.00
L. Dent ditto.	60.00
D. Mills ditto.	60.00
D. McMillan, 1 day ditto.	6.00
J. Munro, 4 days ditto.	24.00

Plans of subdivisions of Block 23 Map 202, and Block 19, Map 186 were submitted and approved.

Mr. D. McMillan reported to the council on the tests he had made of the land adjoining the cemetery with a view to extending. He had dug test holes to the north and east of the present cemetery but had struck shale and gravel. He considered it impossible to construct graves in those areas. He recommended that any extension be made to the west of the Anglican church cemetery, as the only suitable ground.

Ald. Sutherland reported that the Light and Water Committee had found it necessary to order another car of pipe and asked the council to confirm the order. A resolution was passed accordingly.

Ald. Millie asked when the new intake pipe would be here. He thought the council should endeavor to hurry matters a little.

The matter of widening Pendozi street was mentioned, Ald. Copeland reporting that progress was being made, only one man now objecting.

Ald. Taylor waxed wrath over a rumor which he had heard that one of the Aldermen had been going around advising the people concerned not to allow the ten feet to be taken off their property as nothing was being taken off the other side. He thought the matter had been fully discussed by the council and no objection raised. It was not a very wise thing or likely to facilitate the business of the council to have one of their own members attempting to block their work. Any objection which was entertained should have been brought out at the meeting.

Ald. Millie hastened to plead not guilty. He was heartily in favor of the scheme of widening the road.

Ald. Blackwood who was evidently the gentleman referred to, said that it was not true that he had "gone around" advising people against the project. He had been approached by several of the residents, and he had told them what he thought about it, that he was in favor of the road being widened,

Continued on page 2

Rutland News

(From our own correspondent.)

A good number of ratepayers attended the special meeting called to elect school trustees in place of Messrs. A. W. Dalgleish, and J. W. Woolsey, who resigned office last month. H. A. Elder was elected to serve till July, 1912, and S. Gray to serve till July, 1914. An annual grant of $50 was voted to the sec.-treas. for clerical expenses. At a subsequent trustee meeting held next day H. A. Elder was elected chairman of board, and S. Gray secretary-treasurer.

The Ladies' Hospital Aid have been obliged to postpone their annual talent tea until Tuesday, next, May 28th at 4 p. m. in the Aquatic Building. All members and friends are cordially invited. The members will serve tea for which a charge of 25 cents will be made.

Board of Trade Monthly Meeting

Campaign to be Started for Better Advertising of City and District

The lowering of the lake, the advertising of the city, and the coming convention of the Western Canada Irrigation Association were amongst the important matters discussed at the meeting of the Board of Trade Tuesday night.

With respect to the former Mr. R. H. Parkinson urged that steps be taken to induce the government to continue the dredging of Okanagan river, which work had been stopped in consequence of a petition sent by Mr. Leckie-Ewing and others. He read a suggested form of resolution which he had prepared and this was discussed in detail, many new phases of the subject being advanced. Mr. Parkinson held that the advantages to Kelowna of lowering the level of the lake and draining the low-lying slough land were so great that immediate action should be taken.

Mr. S. T. Elliott contended that it was not so much the lowering of the permanent level of the lake which was needed as the prevention of it rising in flood time above a certain mark. This rising caused the water to back up into the creeks flooding the low-lying land on the banks.

Mr. Pitcairn thought the object to aim at was to keep the water at a permanent level. No one wanted excessively high water and there seemed to be some objection to unduly low water. He suggested a committee to confer with the government engineer to get definite information on the subject.

Ald. Millie spoke strongly in favor of lowering the lake in order to drain the unhealthy sloughs which filled up at high-water.

President Kerr pointed out that the Dominion government could only deal with the matter from the point of view of assisting navigation, and not on agricultural grounds. The former must therefore be urged in any petition. He proposed the following, resolution which was carried:—

"Whereas the Dominion Government has for several years been conducting very valuable operations on Okanagan River with a view to improving navigation, and

Whereas, certain persons have petitioned against the continuance of such operations on the ground that it will injure agriculture by lowering Okanagan Lake:

Resolved, that the Kelowna Board of Trade strongly urges the Dominion Government to continue its operations not merely because they are very valuable to navigation, but because any lowering of the lake which might happen, would be beneficial to the great majority of persons interested."

The growing demand for more efficient advertising of the city was introduced by a proposal of the Progress Club of Vancouver that the towns of the Okanagan valley should jointly establish a permanent exhibit at the coast by taking space for the purpose in their new building.

Mr. John D. Kearns addressed the meeting on behalf of the club and explained its objects. The club aimed at boosting the interior of B.C. by establishing a permanent information bureau in Vancouver where most of the tourists and settlers first landed. $25,000 had been raised from contribution by the Vancouver council, the provincial government, the C.P.R., and private subscription. The various sections of the province were falling in with the idea. Ample room would be provided for exhibiting the resources of a district, and the display of literature and photographs. A space of 10 ft. by 30 ft. was suggested for the Okanagan to be shared by five towns. This at 40c. per sq. ft. per month would be $24 each per month. Vernon had already agreed and had suggested that Kelowna as the centre of the valley should have charge of the arranging of the exhibits.

The idea was received with considerable favor and a resolution passed that the offer of the Progress Club be accepted.

The question then arose as to where the funds were to come from, and the matter of the city's contribution to the Board for advertising purposes hotly discussed. The grant of probably less than $500 which the city proposed to give this year was felt to be entirely inadequate. It was urged that the plebicite on the question of setting aside one mill of the taxes for advertising purposes suggested to the council at a previous meeting be again pressed for.

Resolutions were passed that a deputation of ten wait upon the council to urge the granting of not less than $2,000.

A further motion by Mr. H. F. Rees and enthusiastically adopted was to appoint a committee to solicit subscriptions from the citizens for publicity purposes. The committee appointed for this latter purpose were Messrs. S. T. Elliott, H. L. J. Williams, F. R. E. DeHart, H. A. Rees and Thos. Lawson.

Mr. Pitcairn on behalf of the committee appointed to look after the visit of the Irrigation Convention in August sketched the progress which had been made in the arrangements for entertaining the visitors. The committee, however, had discovered that the real arrangements were in the hands of the secretary of the Association, Mr. N. D. Rankin, who had approved of all their plans. To avoid confusion, therefore, he recommended that the committee be now discharged. This was done and a vote of thanks passed for their services.

A letter was read from Mr. Rankin fixing the dates of the convention as August 7, 8 and 9, and as it was feared that this would conflict with the regatta, the secretary was authorized to communicate with Mr. Rankin with a view to having them changed.

Messrs. F. E. R. Wollaston and H. G. M. Wilson were elected new members.

Obituary

Robert Henry Gowen

With startling suddenness death removed one of Kelowna's highly respected citizens last week in the person of Mr. Robert Henry Gowen, father of Mr. Chas. Gowen of the implement firm.

Deceased had been in poor health for some time, but lately was looking much better, and on the day of his death was out in the street and down to the Post Office for the mail. During the night, however, he had a sudden seizure of his old complaint—a heart trouble—and died almost before a doctor could be summoned.

Mr. Gowen was fifty years of age, and hailed from Norwich, England, where the greater part of his life was spent. He was employed continuously for some forty years as head shipping clerk in one of the great mercantile houses of the Old Country. Nine months ago he and his wife came out to Kelowna to join their son. As a light employment he took the position of janitor at the Royal Bank. This, however, he was obliged to relinquish some two months ago owing to ill-health. Although of a quiet and retiring disposition, he was liked and respected by all who came in contact with him.

The funeral service was held in the Baptist church and was largely attended. A large number of wreaths were sent by friends of the family.

Little Girl Drowned at Westbank

The sad drowning last Friday of little Florence Dundas, the only child of C. P. Dundas of West Bank has awakened general sympathy throughout the district for the bereaved parents. The little girl was apparently attempting to cross on a log which lay across a creek near the house, and losing her balance fell into the water, and was drowned before the accident was discovered. The creek in question is usually almost dry, but has been swollen during the last week or two by the melting snow and rain. The funeral took place Monday.

The Rev. Fergusson Millar, B.A., of Penticton, will preach in the Presbyterian church Sunday next, morning and evening.

The Rev. McLeod of Summerland preached in the Baptist church last Sunday.

All preparations are now completed for a big day of sports and races to-morrow—Victoria Day—and given fine weather, which at the moment seems highly probable, there should be a considerable crowd at the exhibition grounds.

New Sawmill Boat Launched

"Orchard City" to be Name of New Steamer

An event of more than ordinary interest took place Tuesday morning, when in the presence of a considerable gathering of people, the new boat which is being built by the Kelowna Sawmill Co., to replace the old "Kelowna" was successfully launched.

The launching was arranged to take place on the previous afternoon, but when the time came, there was a heavy wind blowing up the lake, and it was considered advisable to postpone the ceremony until the following morning.

The launch was engineered so well that there was absolutely no hitch from start to finish.

When all was ready Miss Beata Lloyd-Jones, the youthful daughter of Mr. D. Lloyd-Jones, president of the Sawmill Company, mounted a platform at the bow of the boat armed with a bottle of champaigne which to save her hands from possible damage was tied to a stick.

"I name this boat the "Orchard City"," said Miss Lloyd-Jones, and dexterously smashed the bottle accross the iron-shod cut-water.

The liquid was still frothing when with a few blows of the hammer, the last wedges were knocked out, and the hull began to glide stern foremost down the well-greased ways into the water. Noiselessly and without a pause she slipped into the lake. There was no splash, and the surface of the water was scarcely disturbed as the beautiful boat glided gracefully in and came to rest, straight and true to the water line as easily as a duck takes the water. A cheer went up as she enterd the water, and many were the good wishes and congratulations which were shouted after her. On board at the time was Mr. D. Lloyd-Jones, president, and Mr. W. Lloyd-Jones, secretary, of the company, Ald. F. A. Taylor and Mr. Geo. Ritchie, and these waved their hats in answer to the cheering from shore. It was a proud moment for the builder, when he thus saw the successful climax of his many months work. But he was no prouder than Mr. D. Lloyd-Jones himself, who has closely followed the building process and purchase of the machinery, and who will be the "Orchard City's" captain when completed.

The aid of the s.s. "Okanagan" was secured to pull the boat off the cradle which still floated under her. She was then docked at the sawmill wharf where the new boiler and engines awaited her. Here she will be completed and, it is expected, fitted for service in about three weeks time.

The "Orchard City" which thus so happily entered its native element, is a staunchly built and gracefully proportioned boat, having a beam of 18 feet, and a length over all of 90 feet, rather larger than the old "Kelowna" and five feet shorter than the C. P. R. tug "Castlegar," which latter however has a beam less by two feet than the new boat. Its twin 4ft. propellers will be operated by a pair of fine compound steam engines, developing about 75 horse power each. It is estimated that her speed when running light will be about 13 or 14 miles per hour. An electric dynamo will furnish illumination.

The boat, although so graceful in its lines, is strongly and heavily built, to withstand the rough usage which the handling of heavy booms of logs and the lake service entails. It will be moreover powerful enough to handle any of the barges now on the lake.

She was designed by Mr. Geo. Hale. of Nelson, the building having been carried out by and under the superintendence of Mr. A. Brown of New Westminster.

The machinery was built by the Doty Engine Co., and furnished by A. R. Williams and Co, of Toronto, the boiler is from the works of the Jenks Machine Co., Toronto.

There is considerable work still to do of course, before the "Orchard City" can be used, but the company are so urgently in need of her that the work will be rushed forward with all speed.

Wedding Bells

SWINDELL—COPELAND

One of the most notable weddings which have taken place in Kelowna for a long time was the marriage on Wednesday evening of Miss Eva Copeland, daughter of Ald. R. A. Copeland, to Lowell G. Swindell, of Brandon, Man.

The ceremony was performed by the Rev. Fergusson Millar, of Penticton, at the home of the bride's parents. The bride was prettily attired in cream satin and carried a handsome bouquet of white roses. The bridesmaids were Miss Mabel Wilson, as maid of honor, and Miss Fanny Copeland, sister of the bride; the bridesmaids carrying bouquets of pink and red roses. Mr. George Richardson, of Broadview, Sask., acted as groom's man.

At the conclusion of the ceremony congratulations were showered upon the happy couple whose popularity was evidenced by the lavish display of presents which they received on all sides.

Supper was laid in the dining-room and parlor, the long table being loaded with good things. The decorations were in admirable taste, the tables showing blooms of white iris and tulips, and the walls festooned with oregon grape and lilac.

Some 150 guests were present and the evening passed pleasantly with music, games and general merriment. The waiting at table was in the hands of girl friends of the bride.

The Copeland home looks handsome at any time with its background of tall trees and its fine well-kept grounds, but it was transformed into a fairy scene later in the evening by the electric lamps in various colors which lighted the lawn.

The party broke up near midnight, but a large number were at the wharf this morning to wave farewell to the happy pair as they left for their future home at Brandon.

The following is a list of the presents which was headed by the gift from the bride's father of a cheque for $1,000:—

Fruit set; Arnold McDonald, Penticton; Sugar and spoon holder, Mr and Mrs W McDonald, Penticton; mirror, G McDonald Penticton; fruit basket, Mr & Mrs J W Jones; cut glass perfume bottle, Howard Paul; royal Doulton jar, Mr & Mrs J B Knowles; cut glass berry bowl, Dr F Patterson, Grenfell, Sask.; cut glass celery tray, E I White, Grenfell; cut glass water jug, J Copeland (brother): velvet poker-work cushion, Mrs Capt Philp; silver vegetable dish, D McDonald, Alix, Alta; silver fern dish, Mr & Mrs G Rowcliffe; cut glass berry bowl, Milton Wilson; cut glass vases, Misses Harvey; cut glass card tray, Mr & Mrs Trench; cut glass celery tray, Capt and Mrs Knight; cut glass water set, J T Pettigrew; cut glass lemonade set, Mr & Mrs Hepinstall, Vernon; silver mustard dish, Tom Morrison, Glenmore; cut glass salad bowl and servers, Mr & Mrs Wallace; set table mats, Mrs Timmins, Vernon; celery dish, Mrs I T Smith, Craik, Sask; olive dish, Frank Carlisle; cut glass celery dish, Mr & Mrs F DeHart; picture, Mr & Mrs Cooper & Miss Whale; cabinet of silver, Boy & Girl Friends; tray, Sun.-sch. teachers & officers; biscuit jar, Mr & Mrs D McMillan; cut glass marmalade dish, John & Ida Fleming; silver biscuit jar, Mr & Mrs A W Barber; silver vegetable dish, Mr & Mrs N D McTavish; silver fruit dish, Mr & Mrs T Lawson; silver serving dish, I MacRae; Limoges Plate, Wilfred Philps; silver bread tray, Mr & Mrs D Lloyd-Jones; ½-doz. teaspns. Miss E McDonald; spoon tray, John Copeland; embroidered guest towels, Miss A Knight; case of salt dishes, Miss R McAlonen, Vancr.; old Greek tea set, Mr & Mrs Calder; ½-doz teaspoons, Mr & Mrs McAlonen, Vancr.; salt & pepper sellars, Isabel & Lois Copeland; fruit spoon, Miss E Glenn; cut glass salt cellar, Miss M Tait, Prince Albert; silver gravy boat, Misses L & M Wilson; cold meat fork, Mr & Ms H Newbr; souvenir spoon, Miss G Etheridge, Victoria; Marsailles bed spread, Miss M Vernon; copper serving dish, Mr & Mrs Armstrong; linen sheets & pillow cases, Mr & Mrs Meikle; bon bon dish, Mrs Angave, Summerland; fruit basket, Mr & Mrs W H Fleming; table and tray cloth and sideboard scarf, Mrs Leman; silver-mounted bread board, Mr & Mrs S V Bray; sugar tongs, Rev & Mrs Herdman; cruet, Mr & mrs McKay; electric toaster, Mr & mrs Leckie; royal Doulton flower vase, Mr & mrs. W E Adams; silver mounted bean jar, Mr & mrs R Morrison; brass vase, Dr & mrs Knox; oak biscuit Jar, Miss Bird; brass crumb tray & brush, Mr & mrs F Davis; cold meat fork, Mr T A Hardy, Vancr.; silver spoon tray, A D E Timmins, Kamloops; silver pudding dish, R Munson; tatted D'Oyley, Miss A Armstrong; blouse set of gold coins, H Copeland; silver fruit bowl, Mr & mrs H Millie; silver relish dish, Mr & mrs J Morrison; nippan china sugar & cream, Mr & mrs G McKenzie; Japanese satin cushion, Mr & mrs Webb; brass vase, Mr & mrs Parker; crown derby sugar & cream, Wm Pettigrew; Japanese sugar & cream, Mack Copeland; cake server, Dr & mrs Gaddes; table cloth, Mr & mrs Johnston; fruit spoon, Mr & mrs Dayton Williams; silver serving dish, J C Nelson, Cobalt; copper spirit kettle, Mr & mrs T Morrison; table cloth, Mr & mrs D Campbell; sugar shell and butter knife, Mrs Fletcher & Mrs Wilson; brass jardiniere, Mr & mrs J N Thompson; afternoon tea-spoons, Mr & mrs A Thompson; fruit spoon, Mr & mrs Braithwaite, Nokomis; silver butter dish, Mr & mrs P O Bird; silver card receiver, Mr & mrs B McDonald; orange spoons, Fanny Copeland; scarf, Ruby & Heather Watt; table cloth, and napkins, Mrs C Faulkner, Broadview Sask.; cheese spoon, Mr & mrs Buckland; mahogany serving table, Mr & mrs D W Sutherland; leather travelling trunk, Mrs Copeland; Cheque from Grandmother.

McDougall and James Both to Hang

James Makes last Attempt to Escape—Saws Through Leg-Irons.

The calender at the Vernon Spring Assizes which opened last Wednesday was an unusually heavy one, and marked too by the serious nature of the cases to be tried. Two cases of murder, one of attempted murder and several of theft, bribery and robbery. The presiding judge was His Lordship Chief Justice Hunter.

In the West Bank murder case in which Albert McDougall was on trial for shooting his cousin, Dave, accused was found guilty and sentenced to hang on August 9th at Kamloops.

His father who was held as a witness for the crown got into trouble himself while in Vernon, being sentenced to six months in jail for assaulting his wife during the progress of the trial.

James, the desperado whose sensational hold-up of the store at the Mission, murder of constable Aston escape and recapture furnished so much excitement in the district a short time ago, was also sentenced to death, the judge referring to the murder as one of the most cruel and cold-blooded he had had to deal with. James was defiant to the last, and is said to have remarked that if he had his revolver he would shoot the whole court. His father was present at the trial.

The day before he was brought from Kamloops to Vernon he was found to have made a desperate attempt to escape by sawing through his leg-irons. His father who visited him in jail is suspected of having furnished him with the saw which James had stuck under the sole of his boot. He was also found to have in his possession a length of copper wire and two heavy bullets, presumably to construct a weapon. Fortunately, however, these preparations were discovered in time, and it is scarcely likely he will be given another chance.

The case of his companion, Wilson, who was simply charged with escaping from lawful custody was put back until the fall assizes.

The man Roberts who held up the bank at Lumby and attempted to shoot the manager was sent up for 12 years hard labor.

Tom Jim, the Kelowna Chinaman who attempted to bribe Chief Sutherland was found guilty and sentenced to 9 months hard labor.

Mr. Thacker of West Bank had serious mishap with a sharp axe he he was using Tuesday to cut kindling wood nearly severing his hand. Dr. Knox was summoned and the injured man was removed to the hospital.

Percy Sautelle, the jockey who was reported killed at the Calgary races arrived in town today with a horse for to-morrow's races.

Mr. P. T. McNaughton, nephew of Dr. McNaughton, arrived Sunday on a visit.

Births

SPENCER—On Sunday, May 19th to the wife of W. Crichton Spencer, a son.

PEARSON—On Friday, May 17th to the wife of W. B. Pearson, a son.

THE ORCHARD CITY RECORD

Published every Thursday at the Office, Kelowna, B.C.

JOHN LEATHLEY, Editor and Proprietor.

Subscription $1.50 per annum.
To United States $2.00 per annum.
Advertising rates upon application.

MEETING OF CITY COUNCIL

Continued from page 1

but believed it was not fair to take all the land from one side.

Ald. Sutherland said there had evidently been a misunderstanding that the people on the east side only who were selling the land had to pay for the extension. That of course was not so as the residents on the west had to pay just the same. It was very desirable to widen the street and was a scheme which had been tried for years.

Ald. Copeland said the committee in charge had spent a great great deal of time interviewing the owners and had made clear to all concerned that both sides were to contribute to the cost. Every one had fallen in with the plan when the facts were made clear to them.

The little breeze over, the business of the meeting was resumed. and By-law No. 115 reconsidered and finally passed.

Acting - mayor Copeland announced that he had seen the contractor in reference to the missing locks on the implement shed. He had agreed to have them fixed at once.

To prevent a possible misunderstanding, Ald. Sutherland jocularly suggested that an explanation should be made as to why city teams were hauling soil from the excavation for his new building.

Ald. Copeland undertook to make matters clear. He had seen a team start to work hauling the soil and it had occurred to him that it would be very useful to the city to fill up holes in the streets. On behalf of the Board of Works he had approached Ald. Sutherland and asked that the city might take the soil. Although several people had been anxious to have it Ald. Sutherland had consented to his suggestion. The city was thus getting the soil very cheaply and it was a very short haul.

Ald. Blackwood reported that the teams had been got to work and the nuisance ground cleared up. He mentioned that the scavenger desired to have the rule enforced that no one should place rubbish there without his permission. People were in the habit of dumping refuse anywhere and he had to clear it up.

It was pointed out that the by-law expressly prohibited such a practice.

Ald. Taylor raised a strong protest against the expense incurred in clearing up the ground. It had been understood at a previous meeting that the scavenger was to have the assistance of a man and team for a dav, and as it was three teams had been engaged for ten days or more. The work should have been done by the late scavenger.

Ald. Copeland said the work had been well done and although it had run into more expense than had been expected it had been very necessaro.

Ald. Taylor suggested that the council ought to take up the matter of lowering the lake in view of the petition which had been sent by certain people to the govern-

Ald. Millie thought the council should send a strongly-worded petition to counteract the one sent by Mr. Leckie-Ewing.

It was decided to let the matter stand until the Board of Trade had had an opportunity to discuss the matter, when the council could support whatever they decided upon.

The meeting then adjourned.

Communications

Under this heading communications will be received upon any subject of interest. Letters must be signed, be brief, avoid personalities. The Editor does not necessarily endorse opinions given below.

To the Editor of the
"Kelowna Record,"

Dear Sir,—I would be glad if you would allow me to thank on behalf of my mother the many friends who showed their kind sympathy in our bereavement.

This sympathy indeed helped to bear the pain.

Trusting that you will be able to find room for the publication of this and thanking you in advance,

I am, very truly yours,
C. R. GOWEN.

Okanagan Centre

From our own correspondent

Mr. F. Rayburn has now three irrigation gangs at work putting water on the 600 acres of orchard now planted out under his management for the Okanagan Valley Land Co.

The C.N.R. survey party is now camped on Mill creek near Mr. Morrison's place in the Ellison district, having moved a week ago from their previous camp on Wood's Lake, near M. P. Williams' ranch. They have completed their preliminary survey to Kelowna and are now busy with the location, which they hope to have completed in another week.

Mr. W. Scott is again running his auto stage and passes through the district one hour earlier Vernon-bound and two hours earlier Kelowna-bound.

A deal is under way by which Mr. J. A. Mackichan expects to sell his 10-acre fruit farm along the old Vernon road to Mr. D. McSherry. If the deal goes through it is Mr. Mackichan's intention to leave for the coast with his wife and family.

An unusual sight was presented last Sunday morning when a deer was chased up out of the bottom by two large hounds belonging to Mrs. Woollen. The dogs had evidently given it a long run for it seemed pretty well fagged out. Passing through Messrs. Watts and Newton's places it got into the main Kelowna-Vernon road and following it for some distance disappeared in the bush again. The hounds were scared off the scent in passing Watt's camp and ceased their pursuit of the deer. Attempts were made to catch it on foot but it was not tired out sufficiently to permit of its being caught thus easily.

The creeks have been very high for the past two weeks and as a result Duck lake and Wood's lake have risen considerably above the ordinary high-water mark. Along the Woods lake beach section of the highway between Vernon and Kelowna the water is now up to the level of the road in a number of places and in two places at least the road is now under water. The lake is at least a foot higher this spring than the two previous springs.

Mr. N. H. Caesar, president of the local Conservative Association, has received word from the Hon. Price Ellison that work will be commenced on the new main road through Okanagan Centre townsite. This road is to branch away from the main Kelowna-Vernon highway at a point on Mrs. Wilson's property on Woods lake, and then gradually ascending the hill go through the Rainbow Pass to the Okanagan lake side, and following the present rocd down the Rainbow Gulch, branch away through Mr. Caesar's property and on through the townsite following the lake shore for some two miles, then gradually climbling the hill and on through a pass which leads out at Max Major's place on the trunk road again. This road is badly needed and it is hoped the government will see their way clear to complete this road this summer.

The first night university to be established in the world is that in connection with the University of Cincinnati. It planned to start the school in the fall. Complete courses will be offered and a separate staff of instructors and professors will be employed. Several hundred young men and women have enrolled as students. The degrees of B.A. and B.S. will be awarded.

A Titanic symphony, wherein "Nearer My God to Thee" will be the motif is being written by the Russian Composer, Glazunoff. It will be called "A Song of Death," and it will bring out all the changes in the ill-starred vessel's cruise, beginning with the joyful start from Southampton and ending with the plunge into the depths in the ice-fields south of Cape Race.

Steamboating

E. E. HANKINSON, Kelowna, B.C.
Residence 'Phone: No. 105
Wharf 'Phone: No. 108

I am prepared to undertake all kinds of

Lake Transportation

Well equipped with
Steam and Gasoline Boats,
and also Scows

EXCURSION P RTIES
Catered for
To All Parts of the Lake

IN THE SCIENTIFIC WORLD

RECORDING EARTHQUAKES

Recently Introduced Instruments Can Record Earth Motions However Distant May Be the Earthquake.

In the new Magnetic Observatory at Eskdalemuir, Dumfriesshire, Scotland, there has recently been fitted up an instrument to record the motion of the earth produced by an earthquake, however distant the earthquake may be from the observatory. The inventor of the instrument is Prince Galitzin, the Russian scientist. The instrument consists of a horizontal pendulum suspended by wires, so that when the framework, which is attached to the earth by a pier, is moved the pendulum is forthwith set in motion. In the absence of friction, however, such a pendulum would vibrate too long, and this fault has been corrected in the Galitzin pendulum in an ingenious manner by allowing a copper plate attached to the pendulum to move between the poles of a strong magnet. The introduction of friction has one disadvantage: it reduces the sensitiveness of the apparatus, but by a second clever application of electro-magnetic theory, Prince Galitzin has overcome this trouble. Mr. G. W. Walker, the superintendent of the observatory, has invented an electrometer for the measurement of electrical forces. He has also devised an original construction for ascertaining the 'electric potential' of the atmosphere.

SIR GEORGE GARNEAU,
Quebec.

AN INTERNATIONAL SCIENCE LANGUAGE.

The tendency towards a common tongue whereby people of various nationalities might be able to correspond and converse intelligibly with one another has been revived by Professor Donnan in a strong plea for an international language of science. He has collected and translated a series of essays written by the most celebrated luminaries of Europe upon this perplexing question, for in the development of science the need of a common comprehensive tongue is more essential than in any other ramification of human endeavour. Up to a few years ago, comparatively speaking, science was well supplied in this respect, for Latin was the vehicle for spoken and written communications in science; but the development of the latter brought about the abandonment of this practice. Efforts to the same end have been made by the creation of universal languages such as Esperanto and Volapuk, but these have now gone the way of all others, and are as dead as Greek. The failure of Esperanto and Volapuk is attributed by Professor Lorenz to 'want of rational development' and the fact that they contain too much arbitrariness.

Blood Stain Discoveries.

It does not appear from the reports in the daily press and the scanty statistics available, that the crime of murder is diminishing, notwithstanding the great social efforts that have been made, all the world over, to improve the race. However, what education and sanitation have failed to accomplish, the chemist and the physicist may yet effect, by rendering the detection of crime easier and the "game" less worth the candle than ever. Thus we have seen how criminals may be tracked by finger-print methods, and better still, of late the very blood of the victim is able to tell its tale, whereas previously this was a comparatively silent clue. In a recent murder case, however, great progress was shown in the utility of the biological serum test. Mr. Justice Darling, Eng., remarked on the value of a discovery which not only enabled the scientist to distinguish between human and other mammalian blood, but likewise could indicate the condition of the blood. The blood proved to be that of an anaemic person, and the murdered girl had been shown to have been treated for anaemia by a doctor.

The Age of Fish.

Until within recent years there had been ascertained no trustworthy way of finding out the age of fish. It has been shown that mere size does not indicate the age. Reibisch, Heincke, and others have discovered that many of the bones, scales, and otoliths of fishes have annual age-rings, resembling those in tree trunks, and by means of these Professor Wallace and others have now determined the rate of growth of plaice, showing that some specimens attain the age of 25, or even as much as 29 years. Age can now be correlated with size and weight, although, it appears that the sexes have a different rate of growth.

Some people think they work hard because they get easily worked up about other people's work.

Have you Bought Property in the City yet?

Values are increasing very rapidly so don't hesitate.

If You Don't Speculate You Cannot Accumulate

Never mind how small or how large your capital, I can show you good buys to suit your purse. Speak to some of my clients and ask them what they think of their bargains.

FOR A FEW DAYS ONLY:

10 good Residential Lots, 50 ft. by 150 ft. and Two good Houses, two minutes from post office, $9,500

Three Business Lots, $5,000 **One Residential Lot, close in, $275**

LEVITT, The Homeseeker's Friend

Any property you have for rent, sale, or if you are looking for such see me and I will try to meet your requirements either by finding a tenant or buyer, o if you are wanting to buy by putting you next to some good snaps.

J. LEVITT, P. O. Box 495. 'Phone 194.

: Crowley Block :

Office open every evening after supper.

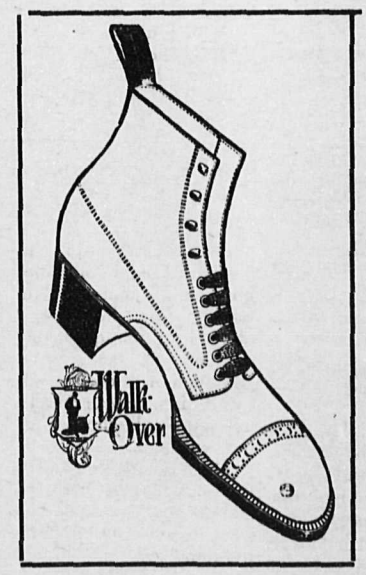

— THE —

"Walk-Over" Shoe

Spring is in our store with the latest designs of

"WALK-OVER"
- - SHOES - -

The "Walk - Over" Shoes are the real thing

Step in and inspect the Spring exhibit

A nice pair of Shoes is just what you need for this time of the year.

We have also in stock
THE "McCREADY" SHOE
One of the High-Grade Canadian Shoes

This is an up-to-date Shoe and is fast becoming a very popular one

DON'T FORGET
We are still in the GROCERY BUSINESS
Everything you need to make life happy you can get at

AGENTS FOR **Walk-Over** SHOES **Lequime Bros. & Co.** AGENTS FOR **McCready** SHOES

Telephone - - 22

The Kelowna Land and Orchard Co.,

LIMITED.

We have the following First-class Nursery Stock yet for sale to prompt orders:—

APPLES

At **$25.00** per 100

Wagner,
Wealthy,
Jonathan,
Spitzenberg,
Northern Spy
McIntosh Red,
Grimes Golden,
Newtown Pippin
Cox's Orange Pippin

CHERRIES

At **$35.00** per 100

Black Republican,
Black Tartarian,
Royal Anne,
Lambert,
Bing.

CRABS

Hyslop,
Florence.

PLUMS

At **$25.00** per 100

Tragedy.

PEARS

At **$40.00** per 100—Doyenne du Comice

'Phone H2 or write

THE PRIEST'S ORCHARD

P. O. Box 209 :: :: KELOWNA, B.C.

:: **Prepare for** ::

Hot Weather and Flies

Refrigerators - - all sizes
Ice Cream Freezers „ „
Screen Doors - - „ „
Screw Windows - „ „
Coal Oil and Gasoline Stoves in 1, 2 and 3 burners

Price the Lowest

THE MORRISON-THOMPSON HARDWARE Co., Ltd.

Coal! Coal!!

Real Pensylvania Hard - $17.50 per ton
Nicola Coal (Lump) - $10.00 per ton
Wellington - - - $13.00 per ton

W. HAUG - KELOWNA, B.C. - Telephone 66

Just About Now is the Right Time

to call in and renew your subscription to the "Record."

Town and Country

Mrs. L. Dilworth and Mrs. J. W. Jones returned from the coast Tuesday.

Mr. Frank Sharpe, B.A., B.Sc., of Windsor, N. S., stayed last week-end with Mr. J. B. Knowles, leaving Tuesday to join a survey party at Merritt.

Mr. Bert Clegg who has recovered somewhat from his recent illness left Tuesday for Liverpool.

Sixty dollars was the round sum raised by the Ladies' Aid of the Methodist church last week, part of which will go towards a new organ for the church.

The Baptist church Young People's Society announce that the last meeting of this season will be held Monday night next, and a large gathering of members and friends is anticipated.

W. J. Curtiss, piano tuner will be in Kelowna about May 26th. Orders may be left with J. B. Knowles, or at the furniture store.

A "good luck" tea was arranged by a party of friends last week in honor of Miss Eva Copeland, whose marriage took place yesterday. The chief feature of this novel gathering was a duster-hemming contest (which was won by Miss Nettie Tait), the finished articles being handed to Miss Copeland as a useful souvenir.

Mr. T. J. Howe of Rouleau, Sask. manager of the Howe Land Co., was in town this week, motoring out Tuesday with Mr. A. W. Dalgleish, an old school mate. Mr. Howe was well pleased with the progress the district is making.

There seems to be no end to the increase in automobiles. Messrs. Dalgleish & Glenn have a shipment of three of the well known "Hudsons" on the way—all sold, the purchasers being Dr. Boyce, Dr. Gaddes and F. E. R. Wollaston for the Belgo. Canadian Lands Co.

The secretary of the Hospital acknowledges with thanks contributions received in the month of April:

Mrs. Barclay, eggs.
Mrs. Willits, cream and butter.
Mrs. Bover, cut flowers.
Mrs. Reekie, apples.

Owing to his rapidly increasing business, Mr. J. Levitt has been compelled to secure assistance in handling the many enquiries for local property which he is called upon to deal with, and has engaged Mr. A. R. Robinson of Vernon, who arrived by Tuesday's boat.

Never was rain more heartily welcomed than the refreshing showers which fell Monday night. It means thousands of dollars in the pockets of local farmers.

The plans of the new "Lakeside" subdivision of the Grand Pacific Land Co., are now completed and are being forwarded to Winnipeg this week. The layout of the property is a most attractive one, and the various lots will no doubt find ready purchasers.

Ensign W. Richardson of the Salvation Army was in town during the week and feels grateful to the people of Kelowna for their generous support to the Self-Denial fund for the benefit of the general social work of the Salvation Army.

A striking instance of the wonderful modern facilities for communication with distant parts of the world was furnished last week. Mr. Chas. Gowen wired the news of his father's death to a brother in the Old Country, receiving back a reply within 24 hours.

Mr. J. B. Knowles is exhibiting in his window a monster shark's mouth brought home by Mr. Rembler Paul, from California.

Poor appetite is a sure sign of impaired digestion. A few doses of Chamberlain's Stomach and Liver Tablets will strengthen your digestion and improve your appetite. Thousands have been benefitted by taking these tablets. Sold by all dealers.

SUMMER JEWELRY

Our New Goods are coming in daily. Among the latest to arrive are:—

Hat Pins from 50c. upward
Dutch Collar Pins 50c. to 11.50
Waist Pins from 25c. to 2.50 pr
Black and Pearl Beads
From 50c. to $10

J. B. KNOWLES
Jeweler - - KELOWNA, B.C.

PROFESSIONAL AND BUSINESS CARDS

BURNE & TEMPLE
Solicitors,
Notaries Public,
Conveyancers, etc.
KELOWNA, :: B. C.

R. B. KERR
Barrister
and Solicitor,
Notary Public.
KELOWNA, :: B. C

C. Harvey, B.A., Sc., C.E., D.L.S., B.C.L.S., and B.C.L.S.
CHARLES HARVEY,
CIVIL ENGINEER and LAND SURVEYOR.
Kelowna, B. C.
Phone 147. P.O. Box 231

RICHARD H. PARKINSON
BRITISH COLUMBIA LAND SURVEYOR,
CIVIL ENGINEER
P. O. BOX 137 KELOWNA

Dr. J. W. Nelson Shepherd
DENTIST
P. O. Box 186 'Phone 56
Corner Peneozi Street and Lawrence Avenue.

COLLETT BROS.
LIVERY AND DRAY
Horses bought and sold on commission. Dray meets all C.P.R. boats. All kinds of heavy team work. 'Phone 20.

JOHN CURTS
CONTRACTOR & BUILDER
Plans and Specifications Prepared and estimates given for public Buildings, Town and Country Residences
JOHN CURTS, KELOWNA
PHONE No. 93

W. T. ASHBRIDGE
CIVIL ENGINEER
Assoc. Mem. Can. Soc. C. E. Graduate Toronto University
Waterworks and Sewerage Systems, Pumping and Lighting Plants, Concrete Construction, etc.
KELOWNA, :: B. C.

PIANOFORTE
MR. HAROLD TOD BOYD
Exhibitioner Royal College of Music, and lately with Kendrick Pyne, Mus. Doc., Organist of the Cathedral, Manchester, Eng.,
RECEIVES PUPILS
At the Studio, Trench Block, Kelowna.
Music of every description supplied.
P.O. Box 437.

MATERNITY NURSE
Experienced
CASES TAKEN IN HOME
Apply Mrs. JARVIS, Ellis Street

20th Century Shoe Repairing Shop
BERNARD AVENUE

All Kinds of Boots and Shoes Repaired Promptly

Ladies' and Gents' Rubber Heels of the Best Makes

J. M. CROFT
Bootmaker.
All kinds of Repairs

BERNARD AVENUE,
KELOWNA.

DAVIES & MATHIE
Ladies' and Gents' Tailors
PENDOZI STREET

Repairing and Pressing promptly attended to.

Dr. MATHISON
Dentist
KELOWNA :: B.C.

.. THE ..
Royal Bank of Canada

HEAD OFFICE - Montreal, Quebec.
NEW YORK OFFICE - 65, William St. LONDON OFFICE (Eng.) - 2, Bank Bldgs., Princess St.
Capital Paid Up - $6,200,000 Reserves - $7,200,000
Total Assets over - $109,000,000

- Bank by Mail -

Accounts can be opened and operated by mail. Write for particulars, we shall be glad to explain.

THE SECRET OF WEALTH
lies in these four letters
S - A - V - E

Start a Savings Account to-day. Deposit regularly and watch it grow.
Deposits of One Dollar and upwards received.

Secure one of our SAFETY DEPOSIT BOXES and place your valuables beyond peril or danger of fire.
Lodged in absolutely fireproof safe.

Kelowna Branch - H. F. REES, Manager.
Branches and correspondents throughout the world.

P. BURNS & Co., Ltd.

Wholesale and Retail
MEAT MERCHANTS

Fresh Meat Daily
Full supply of Hams and Bacon
Fresh Fish in season

W. LUDLOW, Manager
KELOWNA
Phone 135

The Pleasures of a Motor Boat

depend almost entirely on the motor. If your motor is a satisfactory one, doing good service with a minimum of trouble, then you need not fear getting your money's worth out of the healthful pleasure of motor-boating.

Specify the
Roberts Motor
In your new boat

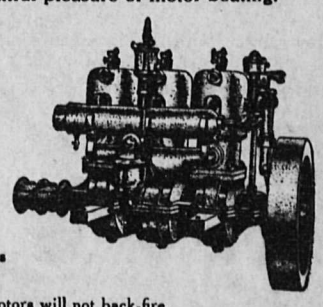

This is the Roberts Motor Co.'s FIVE YEAR GUARANTEE:

"We guarantee that Roberts Motors will not back-fire.
We guarantee that each and every Roberts Motor is thoroughly tested on a propeller, that it is in perfect running order and has developed its full rated horse-power before shipment.
We further guarantee Roberts Motors against all defects of material or workmanship for five years from date of purchase, and will replace any defective part upon return of the part to our factory properly marked, freight or express prepaid."

See **JAS. R. CAMPBELL**
Or call in "Record" office for descriptive booklets

GLENMORE FRUIT LANDS

Situated within one half mile of town, and being about 100 feet above the lake, it commands a beautiful view of the town, lake and surrounding country.

Ideal Fruit Soil. Abundance of Water.
Close to Town and Market.

There is only one GLENMORE. Don't miss the opportunity of selecting a few acres of this desirable property.

If you wish a cheap building lot or an acre of land call on us and we will show you our sub-division

WOODLAWN

Just four blocks from the centre of the town. Prices low. Terms easy, monthly payments if so desired.

Fire Insurance
We represent only the best board companies.

The Central Okanagan Lands, Ltd.
KELOWNA, B.C.

PHONE 150

DALGLEISH & GLENN

For the best in all kinds of

AGRICULTURAL IMPLEMENTS

AUTOMOBILES

We are prepared to receive your orders for any of the following reliable makes:—

"CASE," "HUDSON," "REO," "HUPMOBILE."

Come and talk to us about them

Buggies, Wagons, Democrats, &c.,

to suit all purchasers.

"PREST - O - LITE"

Lighting system for automobiles. Ask for booklet on this only really satisfactory system.

SPRAY OUTFITS

It is becoming every year more obvious that spraying, to be effective, must be thoroughly done. The cheapest and best way to handle an orchard of any size is with a power outfit. We carry the

I. H. C. Power Spray Outfit

complete with 1, 2 or 3 h. p. engine wagon and tank. This is giving satisfaction in some of the best fruit districts.

A New Departure

By the purchase of T. Cooper's Harness business we have added a new branch. We are now carrying a big stock of first-class

HARNESS AND SADDLERY

Repairs of all kinds by competent men.

The famous "FIVE ROSES" FLOUR

Lake of the Woods Milling Company.

:: *FEED* ::

Hay, Oats, Bran, Wheat, Barley, and Oat Chop.

DALGLEISH & GLENN,

Pendozi Street and Lawrence Avenue.

little house-maid says the new couple needs new furniture

to remain happy the new couple must have a cheerful and attractive home. our furniture insures both happiness and comfort-one long summer of perpetual bliss. we are unloading a car of dining-room furniture in fumed and mission designs. prices are lower than ever.

KELOWNA FURNITURE CO.

"We Make Homes Happy."

President of G. N. R. Visits Penticton

Commenting on the visit to Penticton of prominent officials of the G.N.R., the "Herald" says:

The visit to Penticton of Louis W. Hill, president of the Great Northern Railway Co., and seven of the most prominent officials of his staff, lends color to rumors that have been afloat for some time past, with respect to the intention of the southern railway magnates to extend the track into British Columbia, and through to the coast, at an early date. The statement made by premier R. McBride on March 18 last, that "J. J. Hill, of the Great Northern, was also waking up, and it was on the cards that the line would be continued *shortly from Oroville to Penticton*; in fact he might assure his audience that construction might be commenced at once," was hardly considered at the time to be more than an election cry. But evidence has been forthcoming in the renewed activity of the Hill directorate in pushing on work in the Wenatchee valley, that the premier was fully aware of the value of his prediction. It is on the tapis that grading from Oroville north, will start immediately. This fits in with the statement of president L. W. Hill during his brief visit. "We are out," he asserted emphatically, "to do the best we possibly can for the fruit growers of the Okanagan valley, and will shortly send in men to report on trade conditions who understand the country."

With the growing traffic in the valley and the increased fruit production, additional transportation will be welcomed. With three railways through the valley prospects are bright for the inhabitants of this portion of British Columbia.

Death of King of Denmark

King Frederick VIII. of Denmark, died unaccompanied and unattended in a street in Hamburg, Germany, last week of apoplexy.

The king was travelling incognito on his return from a long trip to the south, where he had been convalescing after a serious attack of inflammation of the lungs. With the queen and royal suite he took quarters at the Hamburghof Hotel.

About 10 o'clock at night the king left the hotel unaccompanied for his usual stroll before retiring. He had gone only a short distance when he was overcome in the street by a sudden attack of apoplexy. He fell unconscious to the pavement and died instantly. Not being recognized as a person of so great prominence his body was rushed to the nearest hospital in an automobile, and was there found later by a party who had set out in search.

Leave it Alone

John Wanamaker, the New York and Philadelphia retail merchant, on one occasion said:—

"If there is on earth anything that a quitter should leave alone it is advertising. To make a success one must be prepared to stick to it, like a barnacle on a ship's bottom. Advertising doesn't jerk; it pulls. It begins very gently at first, but the pull is steady. It is likened to a team pulling a heavy load. A thousand spasmodic, jerky pulls will not budge the load, while one-half the power in steady effort will start and keep it moving."

Canada possesses no fewer than 537 telephone companies.

The s.s. Okanagan is now using the new wharf at Penticton.

Floods on Penticton creek have done considerable damage.

The Penticton council have struck the tax rate for the present year at 17½ mills. This is ½ mill less than last year.

The official vote of over 500 Methodist churches on church union shows a percentage of almost ten to one in favor.

Rev. G. H. Raley, the newly appointed Methodist president of conference, is an Englishman by birth, having been born in Barnsley Yorkshire.

Steady progress is being made on Kootenay Central construction and steel is now being laid from the Golden end. The new steel bridge over the Kicking Horse is almost completed.

There never was a time when people appreciated the real merits of Chamberlain's Cough Remedy more than now. This is shown by the increase in sales and voluntary testimonials from persons who have been cured by it. If you or your children are troubled with a cough or a cold give it a trial and become acquainted with it good qualities. For sale by all dealers.

WATER NOTICE

For a License to Store or Pen Back Water

Notice is hereby given that Central Okanagan Lands, Ltd., of Kelowna, B.C., will apply for a license to store or pen back Two Hundred and Ten (210) acre feet of water from Mill Creek, a stream flowing in a westerly direction and emptying into Okanagan Lake at Kelowna. The water will be stored in a reservoir of 2,500 acre feet capacity, built at head of Mill Creek, and will be used for irrigation purposes as authorized under a notice of application for a license to take and use water posted herewith on the land described as S.E. quarter Sec. 22, Tp. 23, Osoyoos Div. of Yale Dist.

This notice was posted on the ground on the 25th day of April, 1912. The application will be filed in the office of the Water Recorder at Vernon.

Objections may be filed with the said Water Recorder or with the Comptroller of Water Rights, Parliament Buildings, Victoria, B.C.

CENTRAL OKANAGAN LANDS, Ltd., Applicant
By A. K. Mitchell, Agent

WATER NOTICE

For a License to Take and Use Water

Notice is hereby given that Central Okanagan Lands, Ltd., of Kelowna, B.C., will apply for a license to take and use 210 acre feet of water out of Mill Creek, which flows in a westerly direction through Kelowna Irrigation Co.'s reservoir and empties into Okanagan Lake, at Kelowna. The water will be diverted at Kelowna Irrigation Co.'s headgate and will be used *for irrigation purposes* on the land described as S.E. quarter, Sec. 22, Tp. 23, Osoyoos Div. of Yale Dist.

This notice was posted on the ground on the 25th day of April, 1912. The application will be filed in the office of the Water Recorder at Vernon.

Objections may be filed with the said Water Recorder or with the Comptroller of Water Rights, Parliament Buildings, Victoria, B.C.

CENTRAL OKANAGAN LANDS, Ltd., Applicant
By A. K. Mitchell, Agent

WATER NOTICE

For a License to Store or Pen Back Water

Notice is hereby given that Francis Edward Wollaston, of Kelowna, B.C., will apply for a license to store or pen back Thirty Nine (39) acre feet of water from Mill Creek, a stream flowing in a westerly direction and emptying into Okanagan Lake at Kelowna. The water will be stored in a reservoir of 2,500 acre feet capacity, built at head of Mill Creek, and will be used for irrigation purposes as authorized under a notice of application for a license to take and use water posted herewith on the land described as parts of Lots 30 and 40, D.L. 140, Osoyoos Div. of Yale Dist.

This notice was posted on the ground on the 26th day of April, 1912. The application will be filed in the office of the Water Recorder at Vernon.

Objections may be filed with the said Water Recorder or with the Comptroller of Water Rights, Parliament Buildings, Victoria, B.C.

FRANCIS EDWARD RICHMOND WOLLASTON, Applicant

WATER NOTICE

For a License to Take and Use Water

Notice is hereby given that Francis Edward Richmond Wollaston, of Kelowna, B.C., *will apply for a license to take and* use 39 acre feet of water out of Mill Creek, which flows in a westerly direction through Kelowna Irrigation Co.'s reservoir and empties into Okanagan Lake at Kelowna. The water will be diverted at Kelowna Irrigation Co.'s headgate and will be used for irrigation purposes on the land described as parts of Lots 39 and 40, D.L. 140, Osoyoos Div. of Yale Dist.

This notice was posted on the ground *on the 26th day of April, 1912.* The application will be filed in the office of the Water Recorder at Vernon.

Objections may be filed with the said Water Recorder or with the Comptroller of Water Rights, Parliament Buildings, Victoria, B.C.

FRANCIS EDWARD RICHMOND WOLLASTON, Applicant

Sutton's Seeds

ORDERS TAKEN NOW FOR

Cut Flowers
Carnations
Chrysanthemums
Violets

H. LYSONS

Kelowna. Greenhouse.

AUCTION SAE

at residence of

S. E. PHILP

Corner Ethel st. & Laurier av.

Wednesday, May 29th,
At 10 a.m. sharp

All the contents of house

House will be open for inspection May 28th, from 10 a.m. to 2 p.m.

J. C. STOCKWELL - Auctioneer

KELOWNA-WEST BANK STEAM FERRY

Leaves Kelowna 9 a.m., 3.30 p.m.
Leaves Westbank 9.30 a.m., 4 p.m.

Extra Service on Wednesdays & Saturdays

Leaves Kelowna 11 a.m.
Leaves Westbank 11.30 a.m.

BEAR CREEK SERVICE, FRIDAYS
Leaves Kelowna 10 a.m., 4.30 p.m.
Leaves Bear Creek 10.30 a.m., 5 p.m.

TERMS CASH

JAMES I. CAMPBELL
'Phone No. 108

G. H. E. HUDSON

Landscape and Portrait Photographer

Largest Studios in the Interior
Portraits by appointment

Pendozi Street, - Kelowna

An ad. in the "Record" is the hall-mark of a progressive business. Insist upon people knowing you're there

Rough and Dressed Lumber.

Shingles, Siding, Doors, Windows, Mouldings, Etc.

Kelowna Saw-Mill Company, Limited

HEWETSON and MANTLE, Ltd.
CAPITAL AUTHORIZED - $75,000

MONEY TO LOAN
On First Mortgages

Agreements for Sale Purchased

FIRE, LIFE, AND ACCIDENT INSURANCE

ROYAL NAVAL COLLEGE OF CANADA, HALIFAX, N.S.

The next examination for the entry of Naval Cadets will be held at the examination centre of the Civil Service Commission in November, 1912; parents or guardians of intending candidates should apply to the Secretary, Civil Service Commission, Ottawa, for entry papers before 1st October next.

Candidates must be between the ages of 14 and 16 on 1st October, 1913.

Cadets are trained for appointment as Officers in the Naval Service, the course at the College being two years, followed by one year in a Training Cruiser, after which Cadets are rated Midshipmen.

Further details can be obtained on application to undersigned.

G. J. DESBARATS,
Deputy Minister, Department of the Naval Service.

Department of the Naval Service,
Ottawa, May 6th, 1912.

SYNOPSIS OF COAL MINING REGULATIONS

Coal mining rights of the Dominion in Manitoba, Saskatchewan and Alberta, the Yukon Territory, the North-west Territories, and in a portion of the Province of British Columbia, may be leased for a term of twenty-one years at an annual rental of $1 an acre. Not more than 2,560 acres will be leased to one applicant.

Application for the lease must be made by the applicant in person to the Agent or Sub-Agent of the district in which the rights applied for are situated.

In surveyed territory the land must be described by sections, or legal subdivisions of sections, and in unsurveyed territory the tract applied for shall be staked out by the applicant himself.

Each application must be accompanied by a fee of $5 which will be refunded if the rights applied for are not available, but not otherwise. A royalty shall be paid on the merchantable output of the mine at the rate of five cents per ton.

The person operating the mine shall furnish the Agent with sworn returns accounting for the full quantity of merchantable coal mined and pay the royalty thereon. If the coal mining rights are not being operated, such returns should be furnished at least once a year.

The lease will include the coal mining rights only, but the lessee may be permitted to purchase whatever available surface rights may be considered necessary for the working of the mine at the rate of $10 an acre.

For full information application should be made to the secretary of the Department of the Interior, Ottawa, or to any Agent or Sub-Agent of Dominion Lands.

W. W. CORY,
Deputy Minister of the Interior.

N.B.—Unauthorized publication of this advertisement will not be paid for.

Lame back is usually caused by rheumatism of the muscles of the back, for which you will find nothing better than Chamberlains Liniment. Sold by all dealers.

A Photograph of the Children

will be a pleasure now and a delight to you in years to come. Your absent friends, too, will appreciate such a picture.

Bring the little ones down to

GRAY'S STUDIO

ROWCLIFFE BLOCK

A specialty is made of child studies

Open Thurs., Friday & Saturday,
From 10 till 5

'Phone 194 P. O Box 12
Office Crowley Block

E. ENGLAND

BUILDER

Decorating & General House Repairs

General House Repairs will be speedily attended to and absolute satisfaction guaranteed.

Call at office if in town, 'phone or write if at home.

An advt. in the "Record" really costs you nothing—it pays for itself.

Life-Giving Oxygen

Oxygen is nature's own rejuvenator — without it we would not live. It seeks and destroys all decayed matter, banishes all foul odors and renders all things scientifically clean.

When properly applied to the skin it keeps the pores open, renews the life of the skin tissues, removes discoloration by the sun and wind, heals any abrasions or sores, tiny or great.

That is one of the reasons why Nyals' Face Cream is such a good thing.

A big pot for a quarter

P. B. Willits & Co.

DRUGGISTS and STATIONERS

Kelowna, B. C.

PHONE 19

Marble Made From Ashes

All the world knows that ashes are the last solid residue of combustion and compose the essence of earthly materials, minerals, salts, potash, soda, phosphates, etc. The uses to which ashes may be put have not been supposed various; they serve in the preparation of various lyes, sometimes to improve the character of the soil, under certain conditions in the manufacture of brick, always with a view to furnishing some desired chemical property, but these applications of ashes are always secondary.

Recently a German engineer has invented a way to transform ashes into marble of exceptional beauty which is susceptable to the highest polish. He refuses to divulge the secret, though large inducements have been made to him by owners of marble quarries. It is a matter chemical synthesis, of course, but it is said that the only visible apparatus is a small gas stove together with what resembles a copying press. With these implements plus the secret he holds, he has manufactured a medium sized slab of marble in half an hour.

The death took place last Thursday at Victoria of Miss Agnes Deans Cameron, the well known writer and traveler, who passed away at half past ten in the morning, death being due to pneumonia following an operation for appendicitis.

The Canadian Gazette contains a notice that a meeting of the shareholders of the Royal Bank is to be held in Montreal on July 3. The shareholders will be asked to approve the by-law increasing the capital stock of the bank from ten to twenty-five million dollars.

Every member of the crew of the steamship Olympic, which sailed for New York last week after a long hold-up because of a wrangle over life-saving precautions, was drilled in launching life-boats and collapsibles before the vessel sailed. The Olympic carried a total of 44 life boats, collapsible boats and life rafts.

Now is the time to get rid of your rheumatism. You can do it by applying Chamberlain's Liniment. For sale by all dealers.

WATER NOTICE

For a License to Store or Pen Back Water

Notice is hereby given that Robert Mc Kay, of Kelowna, B.C., will apply for a license to store or pen back Three Hundred and Seventy Five (375) acre feet of water from Mill Creek, a stream flowing in a westerly direction and emptying into Okanagan Lake at Kelowna. The water will be stored in a reservoir of 2,500 acre feet capacity, built at the head of Mill Creek, and will be used for irrigation purposes as authorized under a notice of application for a license to take and use water posted herewith on the land described as West Half Sec. 10, Tp. 23, Osoyoos Division of Yale Dist.

This notice was posted on the ground on the 25th day of April, 1912. The application will be filed in the office of the Water Recorder at Vernon.

Objections may be filed with the said Water Recorder or with the Comptroller of Water Rights, Parliament Buildings, Victoria, B.C.

ROBERT McKAY, Applicant
By Central Okanagan Lands, Ltd., Agent,
per A. K. Mitchell

WATER NOTICE

For a License to Take and Use Water.

Notice is hereby given that Robert McKay, of Kelowna, B.C., will apply for a license to take and use 375 acre feet of water out of Mill Creek, which flows in a westerly direction through the Kelowna Irrigation Co.'s reservoir and empties into Okanagan Lake at Kelowna.

The water will be diverted at Kelowna Irrigation Co.'s headgate and will be used for irrigation purposes on the land described as West Half, Sec. 10, Tp. 23, Osoyoos Div. of Yale.

This notice was posted on the ground on the 25th day of April, 1912. The application will be filed in the office of the Water Recorder at Vernon.

Objections may be filed with the said Water Recorder or with the Comptroller of Water Rights, Parliament Buildings, Victoria, B.C.

ROBERT McKAY, Applicant
Central Okanagan Lands, Ltd., Agent,
per A. K. Mitchell

WATER NOTICE

For a License to Store or Pen Back Water

Notice is hereby given that Charles William Adam Tait, of London, England, will apply for a license to store or pen back One Hundred and Fifty-Five (155) acre feet of water from Mill Creek, a stream flowing in a westerly direction and emptying into Okanagan Lake, near Kelowna, B.C. The water will be stored in a reservoir of 2,500 ft. capacity, built at head of Mill Creek and will be used for irrigation purposes as authorized under a notice for a license to take and use water posted herewith on the land described as part of S.E. quarter Sec. 29, Tp. 26, Osoyooe Div. of Yale Dist.

This notice was posted on the ground on the 26th day of April, 1912. The application will be filed in the office of the Water Recorder at Vernon.

Objections may be filed with the Water Recorder or with the Comptroller of Water Rights, Parliament Buildings, Victoria, B.C.

CHARLES WILLIAM ADAM TAIT,
Applicant
By F. E. R. Wollaston, Agent

WATER NOTICE

For a License to Take and Use Water

Notice is hereby given that Charles William Adam Tait, of London, England, will apply for a license to take and use 155 acre feet of water out of Mill Creek, which flows in a westerly direction through Kelowna Irrigation Co.'s reservoir and empties into Okanagan Lake at Kelowna, B.C.

The water will be diverted at Kelowna Irrigation Co.'s headgate and will be used for irrigation purposes on the land described as part of S.E. quarter Sec. 29, Tp. 26, Osoyoos Div. of Yale.

This notice was posted on the ground on the 26th day of April, 1912. The application will be filed in the office of the Water Recorder at Vernon.

Objections may be filed with the said Water Recorder or with the Comptroller of Water Rights, Parliament Buildings, Victoria, B.C.

CHARLES WILLIAM ADAM TAIT,
Applicant
By F. E. R. Wollaston, Agent

"CIVIL SERVICE ACT"

The qualifying examinations for Third-class Clerks, Junior Clerks, and Stenographers will be held at the following places, commencing on Tuesday, the 2nd July next: Armstrong, Chilliwack, Cumberland, Duncan, Golden, Grand Forks, Kamloops, Kaslo, Kelowna, Ladysmith, Nanaimo, Nelson, New Westminster, Peachland, Prince Rupert, Penticton, Revelstoke, Rossland, Salmon Arm, Summerland, Vancouver, Vernon, and Victoria.

Candidates must be British subjects between the ages of 21 and 30, if for Third-class Clerks; and between 16 and 21, if for Junior Clerks or Stenographers.

Applications will not be accepted if received later than the 15th June next.

Further information, together with application forms, may be obtained from the undersigned.

Section 7 of the "Civil Service Act" provides that temporary clerks and stenographers, who have not been regularly appointed by Order in Council, must pass this examination.

P. WALKER,
Registrar, Civil Service.
Victoria, B.C., 1st May, 1912. 24-29

S. T. ELLIOTT R. A. COPELAND

ELLIOTT & COPELAND

Real Estate and Insurance Brokers

Room 2 - Crowley Block

We have some of the

Choicest Residential & Business Blocks

in the City on our lists, and amongst them some specially good buys. Anyone wishing to invest should see us first.

We are open to list any or all kinds of city or farm property, and will sell it at list price. There will be no adding to the price without the consent of the owner. Come in and let us show you some of our best properties. If you want to make money this is your opportunity.

Ferguson & Chapman

REAL ESTATE

Office over Oak Hall

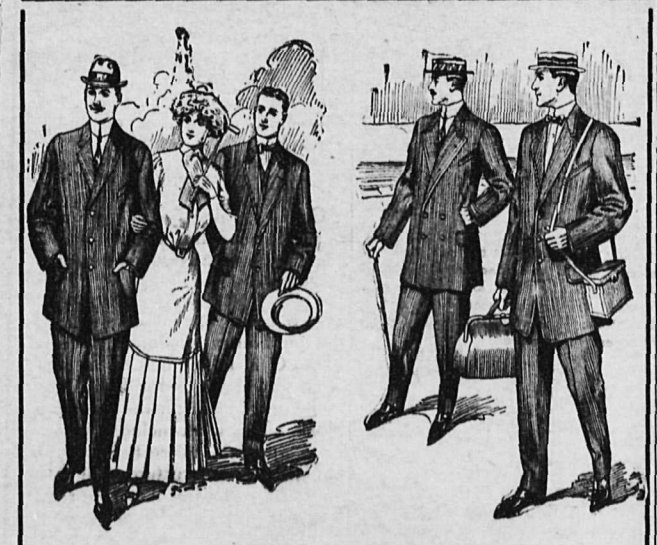

Made to Measure

There are men in this town who would not buy a ready-made suit. For such men we have the agency for Fit Reform Made to Measure Clothes. We can honestly recommend the garments made by this big tailoring house and respectfully request you to come in and look over the range of Suitings for Spring and Summer.

WE SHOW NEARLY 400 LINES

The Oak Hall Clothing Co., Ltd.

Let the Peerless Incubator Make Poultry-Raising Pay You Big Profits

The Peerless Incubator, Canadian designed and built, as the result of actual experience in practical poultrying, is making poultry pay 20,846 farmers in the Dominion to-day. The Peerless Incubator is making poultry-raising pay in many a city back-yard The Peerless Incubator can do the same for you, and the Peerless Way will show you how.

We publish a handsome book which tells the whole story and gives you the proof. You should read the book. It is called **"When Poultry Pays."**

Send to us for the book, and we will gladly furnish you with one copy, postage paid and without charge. Send to-day for **"When Poultry Pays."**

LEE MANUFACTURING CO., Limited,
150, Pembroke Street, PEMBROKE, Ont.

Yes—but it's more than the quality grocery, it has the lowest prices for the highest quality in this community

Here are the freshest goods—the most exceptional values. And at this store you get that courteous attention and prompt delivery of your purchases, that means pleasant quality **in service.**

You are cordially invited to prove every word of this. Call to-day and look over our extensive stock — or 'phone a trial order. Our quality and prices will positively cause you to give us your custom then—and always.

A few specials this week—quality in everything

Choice Cooked Hams, 45c. lb. | Choice Bananas, 45c. doz.
Fresh Strawberries, 25c. box | Fresh Fruit of all kinds

K. F. OXLEY

Telephone - 35

The GREENHOUSES
RICHTER STREET
(Between Presbyterian & new English churches)

Tomato [Earliana] | Plants for Sale
Cabbage
Cauliflower, &c.

Bedding Plants

All Plants well Hardened and Transplanted

PALMER & ROGERSON - Box 117
Telephone - 88

Watches Watches Watches

From $1.25 to $100

And we can satisfy you no matter what price you wish to pay (not only regarding price, for "quality" is our motto). Money cheerfully refunded if articles sold by us are not satisfactory. We have various customers who are quite willing to testify to the time-keeping qualities of the watches we sold them. We will do the same for you. A square deal to every one.

W. M. PARKER & CO., Watchmakers & Jewellers,
Crowley Block - Box 316 - Bernard Ave.

All repairs absolutely guaranteed

A. G. McKEOWN
KELOWNA
Agent for the
PENTICTON STEAM LAUNDRY

Laundry despatched twice a week.
Prompt attention and careful work.

EGGS

Buff Orpringtons - s.c. White Leghorns

The White Leghorn stock is as good as you can get in the province. The price is low because I have 45 laying hens that are non-sitters, averaging 2 sittings per day. Incubator lots $7.50 per 100 eggs. *Please visit our poultry yards*

D. W. SUTHERLAND

WANTED!

2 Cents per word, first insertion and 1 Cent per word each subsequent insertion, minimum 25 Cents.

PINE WOOD FOR SALE
Delivered anywhere in city. Apply
5tf Dalgleish & Glenn

EGGS FOR HATCHING
Eggs from the following pens, pure bred poultry: Barred Rocks, White Wyandots, S. C. Brown Leghorns, S. C. White Leghorns; Rose-combed Rhode Island Reds. Also Seed Potatoes. J. C. Stockwell. Barnard Avenue. 15tf

FOR SALE
Burbanks' Seed Potatoes, $20 per ton. 'Phone C11. Apply C. J. Duncan, Rutland. 20ff

FOR SALE
Good work team of young mares; also five tons of loose hay. Apply M. Hereron. 22tf.

FOR SALE
General purpose horse, about 1,200 lbs. double or single. F. W. Sutcliffe, Rutland. 22tf.

FOR SALE
Matched Team of mares. Weight 2,500 lbs. Apply S. T. Elliott. 23tf

FOR SALE
Thoroughbred Jersey Cow. Good milker. Apply Box 254. 23tf

STRAYED
On the Cloverdale Range on 20th, 1912, Two Sorrel Stallions, one with narrow white stripe on face, and one with white hind feet, left front foot white. Both animals unbranded and 2 years old. If not claimed within 30 days will be sold to pay expenses. T. Booth, Cloverdale Ranch. 23-26

FOR SALE
Lone Pine Cottage and 50ft. lot on Manhattan beach. Apply Dr. W. H. Gaddes. 24-26

FOR SALE
One heavy Team, about 3,100 lbs.; also 6 Colts from three years down. Apply R. E. Harriss, Hawksdale Ranch. 24tf

FOR SALE
Cheap, Two well-bred Horses, 3 to 6 years old; well matched; will make a splendid team. Apply Daniel McLean. 24-26

FOR SALE
Brown Team and Harness (stallion and gelding), 4 and 5 years; 3,000 lbs. Well broken in. Reasonable cash offer. W. B., Kelowna. 25tf

TO BEEKEEPERS
Persons wishing to dispose of early swarms or good, strong, healthy stocks, write "D," "Record" Office. 25tf

WANTED
Married Man, to work on ranch. Must be good milker. Apply R. H. Stubbs, Benvoulin. 25-27

FOR SALE
Work Mare, about 1,200 lbs. Suitable for orchard work. Apply J. J. Hall, Vernon Road. 24tf

GIRL WANTED
To assist with housework. May sleep at home if preferred. Mrs. Ashbridge, Glenn Avenue. 26-27

FOR SALE
Good quiet Team, weight 2,500 lbs. Cheap. J. B. Fisher, P O. Box 158. 26-29

LOST
Last Saturday on the Vernon road, between Cloverdale ranch and Kelowna, lady's grey Sweater. Finder rewarded on returning to Bulman's Ranch or "Record" Office. 26tf

LOST
Between Knox Presbyterian church, Kelowna, and Capt. Ridley's store, K. L. O. bench, via Benvoulin, gold nugget Bracelet, with pan of nuggets drop. Liberal reward for return to Parker's Jewelry Store. 26tf

APPLICATION FOR LIQUOR LICENSE

Notice is hereby given that at the next statufory meeting of the Board of Licensing Commissioners for the City of Kelowna, I, Arthur Peabody, intend to apply for a renewal of my license to sell liquor by retail in the premises known as the Palace Hotel, situated on the north side of Bernard Avenue, between Water Street and Pendozi Street, in the City of Kelowna, B.C. 25-28

Well Drilling

Parties desiring Wells Drilled or prospecting for water, coal, ore or other formation, please write

H. S. WAKE - Vernon
23-6

FOR SALE

HOUSE, containing Reception - Room Parlor, Dining-Room, large Kitchen, Bath Room, 5 Bedrooms, Sewing Room, cement Basement full size of house; Outbuildings include workshop and garage 18ft. by 24ft., two stories; one Acre of Land, fruit trees bearing.

COTTAGE on Harvey Avenue, containing 4 rooms, Bathroom and Pantry, with either one-third, one-half, or one Acre of Land, to suit purchaser.

SMALL COTTAGE and half-acre of Land in Bearing Fruit Trees, on Glenn Avenue.

1 h.-p. Fairbank Gasoline Engine.
1 large Water Tank.
Phonograph and about 100 records in gooe condition.

Apply to E. NEWBY

Lodges

MODERN WOODMEN OF AMERICA
KELOWNA CAMP 14398
Lodge meetings held in the old Schoolhouse 1st and 3rd Monday in each month.
P. BROOKE, Clerk.

Get in First on the New Sub-Division

'LAKESIDE'

The plans of Lakeside Sub-division are now completed and on their way to Winnipeg to be approved of by the Grand Pacific Land Co., who are offering this beautiful Lakeside Subdivision for sale on very easy terms which will be made known to the public on May 30th at my office (Raymer Block).

Call and see blue prints now and pick out your Lake Shore Lot or one with assorted bearing fruit trees on close to the Lake. Remember all Lake Shore Lots face on Lake Shore Drive.

F. R. E. DeHART

Sole Agent - KELOWNA

Liberals Win Out in Quebec Elections

There was a triumph for the Liberal party in Quebec last week when the Gouin government was returned to power with a relatively greater majority than it had in the last legislature. Of the seven new seats created by the redistribution, the liberals gained four and the conservatives two, while a labor candidate won the seventh. The new house will thus be composed of 61 liberals, 16 conservatives, and 2 labor representatives, of whom Montreal and Quebec city contribute one each. In the last legislature there were 58 liberals and 16 conservatives.

Kelowna Aquatic Association

NOTICE. Tenders are invited by the Aquatic Association for the hire of their tea rooms and lunch counters for the season of 1912.

Applications by letter must be in the hands of the secretary, Mr. A. L. Meugens stating definitely the amount they are willing to pay, not later than 31st of May.

A. EDWARDS, Manager.

City of Kelowna

Tenders for Clearing

Tenders for the clearing, grubbing and levelling of 4.28 acres in the city park will be received by the undersigned up to 5 p.m. on Saturday, May 25th. Plans and specifications may be seen at the City Clerk's office. The lowest or any tender not necessarily accepted.

G. H. DUNN,
City Clerk.

Kelowna, B.C.,
May 10, 1912.

AUCTION SALE

At the residence of
DR. S. C. RICHARDS
PENDOZI STREET
On SATURDAY, JUNE 1st
At 1.30 p.m.

Household Furniture, Horse, Buggy, Cart and Harness

J. C. STOCKWELL, Auctioneer.
26-27

J. A. Bigger

BUILDER and CONTRACTOR

Plans and Estimates Furnished

Residence, 10 Lawrence Ave.
PHONE 95

Wilson Landing and West Side Notes

(From our own correspondent)

Several of our residents are in Vernon attending the James' trial at the assizes.

A Church of England service will be held at Mr. G. Reid's on Sunday afternoon next.

The yellow peril is not serious here at present, but look out for French mustard and yellow mustard. These noxious weeds are very difficult to exterminate.

For the benefit of strangers coming here it should be stated that besides the big weekly mail boat calling here as stated in the time table in papers, there is also a flag service for a boat on alternate days, or to bring in passengers on these days.

You do not require field glasses or magnifying glasses to see what intensive cultivation can do on a ten or twenty-acre ranch; you have only to look at Mr. J. Ball's fruit trees at 4 years of age. If reflects great credit on the way the land has been worked does the splendid growth of trees and flourishing appearance of things generally.

Gold and rubies have been found in small quantities in the brook running through Naramata, known as camp creek.

A. S. Dawson, chief engineer of the departmentof natural resourses of the C. P. R. announces that contracts have been let for $100,000,000 worth of work in the irrigation block. This work includes a concrete aqueduct to cost $500,000. Other concrete structures will cost $300,000. Not less than 30 steel bridges will be erected at a cost of $100,000. The new works will irrigate one hundred thousand acres.

A dispatch from the Old Country states that Premier McBride has practically decided that the new British Columbia provincial offices in London will be either in the Strand, near the Savoy hotel or in the Aldwich area, most probably the latter. Before finally deciding he will consult Premier Borden regarding the intentions for the new Dominion offices. Premier McBride says while they are about it it is better to do the thing properly. The scheme will probably cost a quarter of a million dollars. Mr. McBride had a confidential interview with Mr. Winston Churchill, the first lord of the admiralty.

It would surprise you to know of the great good that is being done by Chamberlains' Tablets. Darius Downey, of Newberg Junction, N.B., writes: "My wife has been using Chamberlain's Tablets and finds them very effectual and doing her lots of good." If you have any trouble with your stomach or bowels give them a trial. Sold by all dealers.

THE PEOPLE'S STORE

Headquarters for the Economical Buyer

KROCKERY KRASH KOMING

We want to sell off all our Crockery and want to sell it now.
To prove that we are in earnest about this matter you have only to look at the following prices:

16 Dinner Sets at Two-Thirds their Value

All $17.50 Dinner sets will be sold for $11.67
" $20 " " " $13.34
All $22 Dinner Sets will be sold for $14.67
" $25 " " " $16.67

All Dinner Sets at a Discount of 33 and one-third per cent.

43 Toilet Sets at Three-Quarters their Value

20 Toilet Sets, 6 pieces each, regularly $2.25, to be sold at $1.69
23 Toilet Sets, 10 pieces each, ranging in price from $3.25 to $8.50 per set, to be sold as follows:

All	$3.25	Sets to be sold	for	$2.44
"	4.50	" "	"	3.38
"	5.25	" "	"	3.94
"	6.00	" "	"	4.50
"	7.00	" "	"	5.68
"	8.50	" "	"	6.38

All Toilet Sets at a Discount of 25 per cent.

Besides all this we are selling all our China at heart-breaking prices, as we must get it sold and sold soon
See our 25-cent table of Cups and Saucers
ALL SPECIAL PRICES ARE FOR CASH ONLY

THOMAS LAWSON, LIMITED

Phones: Grocery, 214; Dry Goods, 314; Office, 143.