Be Loyal To Your Own Community

Kelowna Record

Be Loyal To Your Own Community

VOL. XI. NO. 26 — KELOWNA BRITISH COLUMBIA, THURSDAY, MAY 15, 1919.—4 PAGES — $1.50 Per Annum

Dogs and Automobiles Are Both Increasing

Council Considers Regulations to Control Them

Aside from the ordinary routine business of the city, dogs and automobiles were the chief topics of discussion at Monday's council meeting. In the case of the former it was stated that they seemed to be on the increase, and that many were being kept for which no license was paid. Complaint had also been made that they were roaming at large in the park and interfering with the pheasants which made their breeding place there. It was decided to instruct the police to enforce the payment of dog taxes and also to impound any dogs found running loose in the park and prosecute, if necessary, under the Parks Regulation By-law.

In regard to automobiles Ald. Mantle pointed out that owing to the large increase in these during the past year, regulations had become necessary with regard to the parking of them on the streets. At present they were left around anywhere and often caused considerable obstruction to traffic. It was decided, and a resolution passed, that all vehicles left standing in the street must be placed at right angles to the sidewalk.

Ald. Mantle reported progress being made with the repairing and gravelling of the streets, which was being carried out by the Board of Works. The extension of the driveway in the park was also progressing satisfactorily.

In this connection he said that Foreman Swainson was to be commended for the improvements he had made in the method of crushing the shale rock, and invited the council to visit the gravel pit and inspect the many labor-saving devices which Mr. Swainson had been instrumental in installing. The crusher was now turning out eighteen loads per day and he estimated that the cost of the rock delivered on the streets would be $2 per cubic yard.

It was also mentioned that Thos. Barrett had been appointed assistant foreman for the Public Works department.

The Jenkins Company asked for a reconsideration of the price paid them for hauling gravel. Owing to an error their tender of $1 per yard had not included the price of the gravel and they asked the council to grant another 15c per yard or to be permitted to drop their contract. It was decided to allow the increased price.

A renewal of the lease of Genzaburo Tamagi, proprietor of the fish shop, was granted for one year at $15 per month.

Peace Treaty is Huge Document

The treaty of peace between the twenty-seven Allied and associated powers on the one hand and Germany on the other, was handed to the German envoys at Versailles on May 7th.

It is the longest treaty ever drawn and totals about 80,000 words, divided into fifteen main sections, and represents the combined product of over a thousand experts working continuously through a series of commissions for three and a half months since January 18. The treaty is printed in parallel pages of English and French, which are recognized as having equal validity. It does not deal with questions affecting Austria, Bulgaria and Turkey except insofar as binding Germany to accept any agreement reached with those former allies of hers.

The Kelowna baseball team during the past week suffered a bad defeat, and achieved an equally outstanding victory in two exhibition games. The first was at Vernon last Thursday when they were snowed under to to the tune of 13 to 1. The second was yesterday in the city park when they met a team organized by W. Anderson, reversing the former score, or very nearly so by piling up 13 to 3. There was a large crowd present.

Rutland News

(From our own correspondent).

Miss J. Clever and Miss Joy Fleming have been appointed representatives of the Girls' Enterprise Club on the War Memorial committee.

Mr. and Mrs. A. W. Dalglish and daughter Verna left yesterday for Rochester, Min., where the latter is to undergo medical treatment.

Mrs. W. Gay left Monday for Victoria where Mr. Gay is at present stationed. She will probably stay for a few months.

The Rev. T. Griffiths is away this week visiting the Methodist Conference at the coast. Mr. W. H. Fleming has also gone as lay delegate.

The Girls' Club went forth on a "hike" last Saturday to Dilworth Mountain. Of the eleven who set out only six intrepid mountaineers reached the top, but all had a good time and enjoyed the outing.

Owing to the absence of Mr. Griffiths, the Methodist Sunday School attended a special Presbyterian Service Sunday morning last, the preacher being the Rev. C. Campbell. Violin music was provided by Mrs. Leithead and Miss Bruce. In the evening, Mr. A. G. Todd of Kelowna preached at the Methodist Church, Mrs. Griffiths and Miss Bruce playing a violin duet.

The meeting of the Rutland Women's Institute on May 8th was attended by 75 per cent. of the total membership. The programme included an address by Miss Dalzell on Home Nursing, which was very helpful and instructive. A practical talk on Strawberry Culture was given by Mrs. Stonehouse, including a demonstration of the right and wrong methods of planting. Pianoforte solos were given by Mrs. Griffiths. Three representatives were appointed to the War Memorial committee—Mrs. Gray, Miss Zella Monford and Mrs. Longstaff. The collection for special comforts for shell shocked soldiers amounted to $4.

There was a good attendance at the "Connundrum Social" in the schoolhouse last Fridoy evening. The programme, each number of which was encored, included vocal solos by Misses Evelyn Sproule and Amy Fleming and Mr. Bamling (three pupils of Mrs. Ambler), duet bey Miss Fleming and Mr. Bamling, violin and piano duet by Misses Bruce and Morrison, pianoforte duet by Messrs. Homuth and Carney, vocal solo by Mrs. Mugford, and recitations by the Rev. T. Griffiths and Mr. Everett Fleming. The connundrum supper caused much amusement. The items on the menu were disguised under mysterious names, and no one knew until his order arrived just what he had chosen for refreshment. For instance, if one ordered numbers 24 and 13, which were "Spring Fragrance," and "Boston Overthrow," he was handed onions and tea, but if he ordered 23, "Salted Nuts," he got nothing more nourishing than the variety dropped from Ford cars. "What some people don't know" meant beans, and so on. There were lots of good things to eat, however, and after a few unlucky guesses, everybody was well satisfied. A sum of $28.00 was realized from this effort.

E. Kelowna Post Office Changes Hands

The East Kelowna store and post office changed hands this week, Mr. Chapman having disposed of his business, including farm stock and implements to R. G. How, who is taking possession at once. Mr. How has been in town for the past few weeks, but this is not his first experience of business in the Kelowna district for many of the older residents will remember the restaurant and ice cream parlor he used to run some ten years ago on main street next to the Oak Hall (since destroyed by fire). During the interval he has been in business in Vancouver and on the prairie. Mr. How has many friends here who will wish him every success.

Member of Soldiers' Settlement Board Here

President of B. C. Board Explains Working of Act

There was a very large muster of returned men at the G. W. V. A. club room Tuesday evening to hear an address by F. B. Stacey, M.P.P., of Chilliwack, president of the Soldiers' Land Settlement Board for B. C. Mr. Stacey had been prevailed upon by Mr. J. W. Jones to visit the district in order that he might be made acquainted with some of the peculiar conditions and problems which had to be met here by returned men anxious to settle on the land. He had motored down from Vernon the previous day and had been shown over the district, with possibilities of which he had been much impressed.

Mr. Stacey's remarks were interesting and instructive as he explained in detail the working of the Soldiers' Settlement Act, and the steps necessary for the soldier who desired to take advantage of the assistance offered by the federal government. He urged for greater patience on the part of the men, and gave good reasons for many of the delays which were unavoidable if their interests were to be safe-guarded.

Questions were asked regarding the application of the loan offered to the purchase of bearing orchard property. This, Mr. Stacey admitted was a new idea to him, and one which would have to be considered and a definite decision announced at once. The difficulty was in arriving at a correct valuatian. His personal suggestion was that the land value would first have to be fixed, and after that the trees would have to be valued separately in the same way as implements, stock, or buildings. The matter, however, would be discussed by the Board, and an announcement made at the earliest possible date.

He advised beginners especially not to burden themselves with too great a loan at the start, but to go slowly until they were sure of success. Every effort was made to give the men a chance to look around, and to train and assist those who lacked previous experience.

In dealing with proposals for community settlement schemes, the Board had to exercise much caution. It was surprising, he said, how many tracts of land were offered as suitable for soldier settlement which had not proved saleable to civilians. The government was not going to buy up property in order to relieve people of unwise speculations. There were legitimate cooperative schemes, of course, but the choice of land must be made by the soldiers themselves. Though it was quite legitimate for them to associate themselves into such settlements, they must be treated as individuals so far as their obligations to the government were concerned. The government could not first buy land for resale to soldiers.

Questioned regarding Indian reserved Mr. Stacey said that although he had gathered much information on the subject, it was one which could not as yet be publicly discussed.

On a motion of Mr. H. J. Hewetson seconded by Mr. J. W. Jones, Mr. Stacey was heartily thanked for his visit and the explanations he had given.

A report appeared in last week's issue of a case of alleged cruelty to a horse brought against a man in the employ of the Johnson barn, to the wording of which Mr. A. Johnson takes some exception, as likely to convey the impression of general ill-treatment of his horses. We do not see how this could be read into it, but in justice to Mr. Johnson it should be stated that this would be a wrong conclusion to form. The merits or demerits of the particular case, which was dismissed, we can not, of course, discuss, but Mr. Johnson is an experienced horse man and known as a lover of horses, and no complaint has been heard, so far as we know, regarding his stables.

League Schedules Are Arranged for Season

Valley Towns Represented in Baseball and Lacrosse

At a meeting held in Vernon last week, at which delegates from the various Valley points, including Kelowna, were present, schedules were arranged for the season's games in what is to be known as the Okanagan Valley Baseball and Lacrosse Leagues. Vernon, Kelowna, and Enderby will be represented in the baseball games, and Vernon, Kelowna, and Armstrong will have lacrosse teams.

The schedules as drawn up were as follows:

LACROSSE

Vernon at Kelowna	May 29th
Armstrong at Vernon	June 5th
Kelowna at Armstrong	June 12th
Vernon at Armstrong	June 19th
Kelowna at Vernon	June 26th
Armstrong at Kelowna	July 3rd
Armstrong at Vernon	July 10th
Vernon at Kelowna	July 17th
Kelowna at Armstrong	July 24th
Kelowna at Vernon	July 31st
Armstrong at Kelowna	Aug. 7th
Vernon at Armstrong	Aug. 13th

BASEBALL

Vernon at Enderby	May 24th
Vernon at Kelowna	May 29th
Kelowna at Enderby	June 5th
Enderby at Vernon	June 12th
Enderby at Kelowna	June 19th
Kelowna at Vernon	June 26th
Vernon at Enderby	July 3rd
Kelowna at Enderby	July 10th
Vernon at Kelowna	July 17th
Enderby at Vernon	July 24th
Kelowna at Vernon	July 31st
Enderby at Kelowna	Aug. 7th

It is altogether likely that cups will be put up for competition in each case. The game will mostly be played pn Thursday afternoons, reserving all public holidays for exhibition games.

A rule was made that all players in the lacrosse and baseball leagues must be registered in the town for which they are playing for at least fourteen days before any match. This is to prevent the introduction of "dark horses" at the last minute.

Former Brigade Men Return From Overseas

More Kelowna soldier boys have arrived home this week, and the whistles have been busy almost every day sounding their welcome. Several of them have been old fire brigade members, and of course the brigade has turned out with their trucks to add to the joyous din.

On Tuesday Sergt. J. Heughan, formerly a member of the local Dominion Express staff turned up after four years service overseas.

Wednesday the arrivals were August Casorso, Colin McMillan, and Billy Miller. The first named has been with the field artillery, and in addition to gaining his corporal's stripes, he was awarded the Military Medal. Colin McMillan, one of a family which has made great sacrifices for their country's cause, has also seen much service as warrant officer with the Pioneers, being wounded severely on two occasions. He returned to Canada some time ago and has been staying with friends back east. Billy Miller left early in the war and was drafted to an infantry battalion, with which he has seen strenuous service.

Claude Newby, another old Fire Brigade boy, comes in this afternoon.

Public Meeting Will Hear Opposition Leader

Mr. W. J. Bowser, in the course of a trip through the Okanagan, has arranged to be in Kelowna on Wednesday next, when he will address a public meeting in the Kelowna Theatre. Mr. Bowser has much to tell the electors regarding the present political conditions in the province, and has held some very successful meetings at various points on his journey up country. Mr. J. W. Jones, our local member, will also address the meeting, which is to be held at 8 o'clock.

Benvoulin Notes

(From our own correspondent).

Mr. C. Rutherford has moved to his property in Benvoulin.

Mr. Andrew Patterson has sold his driver and has acquired a "Lizzie."

Mrs. H. Roberts of Kerrisdale was visiting Mrs. D. McEachern during the past week.

The Benvoulin Auxiliary of the W.M.S. met at the home of Mrs. D. McEachern on Wednesday the 7th.

Mrs. Burrell left last Wednesday morning for the coast, to be under treatment by a specialist. Mr. Burrell accompanied her.

Mrs. Gordon Scott and daughter arrived on Wednesday from the coast where she has spent the winter with her mother, Mrs Finulay.

The young people of Benvoulin have organized a singing class, practice to be held every Friday evening at 7.30 at the home of Mr. C. E. Weeks.

The wind storms of the past week have seriously inconvenienced many of our farmers, making it almost impossible to work on the land.

Friends of Mr. and Mrs. T. G. Speer will be sorry to hear that Alfretta has an attack of pneumonia. It is to be hoped it is not serious.

Thursday evening last was the occasion of much fun and merrymaking when Mrs. DeMara gave a surprise birthday party to Miss Lucy Brock. Cards and dancing were the order of the evening which ended with the singing of Auld Lang Syne.

The Benvoulin United Farm Women of B.C. met at the Manse on Thursday last, when it was decided to hold a picnic on May 24th at South Okanagan, supper to be served on the lawn in front of Mrs. A. Reid's house. Everyone come and bring along a basketful of goodies.

There will be a special meeting of the Kelowna Local U.F.B.C., on Thursday evening, March 22nd, at the Manse, when Mr. R. B. Kerr will address the meeting on "The Legal Status of Women in B. C." whilst Mr. H. Slater, of the Growers' Exchange, will speak on "The Marketing of Farm Produce." Men and women welcome and a good attendance is requested.

BIRTH

JOHNSON—On Sunday, May 4th, at the Kelowna Hospital, to Mr. and Mrs. R. Johnson, a son.

Building Commenced on New Opera House

Will Be Fine Modern Theatre of Large Seating Capacity

A start was made this week on the new Opera House building which is to occupy the site left vacant by the fire, next to Trench's store. A handsome modern theatre building is to be erected capable of seating about 700 people, or almost twice as many as the building which was destroyed. The plans, which are the work of an American firm of architects with great experience in this class of building, provide for a structure 42 feet by 120 feet, with handsome facade and large main entrance, with offices or small stores on each side.

In accordance with present regulations there will be no steps at the entrance but a sloping porchway will lead to the box office and spacious foyer or lobby. Inside, the main floor slopes down several feet towards the stage, providing a splendid auditorium with unobstructed view of the stage from all points. The stage itself will be a spacious affair, with a 26-foot opening and a depth of 25 feet. Above will be a scenery loft, equipped for the rapid manipulation of curtains and scenery. Beneath the stage are ample dressing rooms and also the furnace room.

A large balcony, itself capable of seating about 250 people, will occupy the front of the building, behind which will be the operator's room and rest rooms. Access to the balcony will be by staircase from the foyer. Two rear exits will be provided into the lane. The heating will be by means of a hot water system and ample ventilation will be provided for by a forced draught system.

The contract has been let to Mr. Alec. Bennett, the brickwork and superintendence of construction being in the hands of Mr. G. L. Dore.

Work is to be pushed forward as quickly as possible, and Mrs. Raymer expects that the new theatre will be ready for use in three or four months.

A fire broke out Monday evening amongst the piles of slabs in the sawmill yard, caused by sparks from the Power House chimney. The chimney had caught fire, and for a time resembled a blast furnace, showering sparks in a very dangerous manner over the dry sawdust and wood piles. The brigade were promptly on the spot and after putting out the blaze, for safety gave the yard a good wetting around where the sparks had been falling.

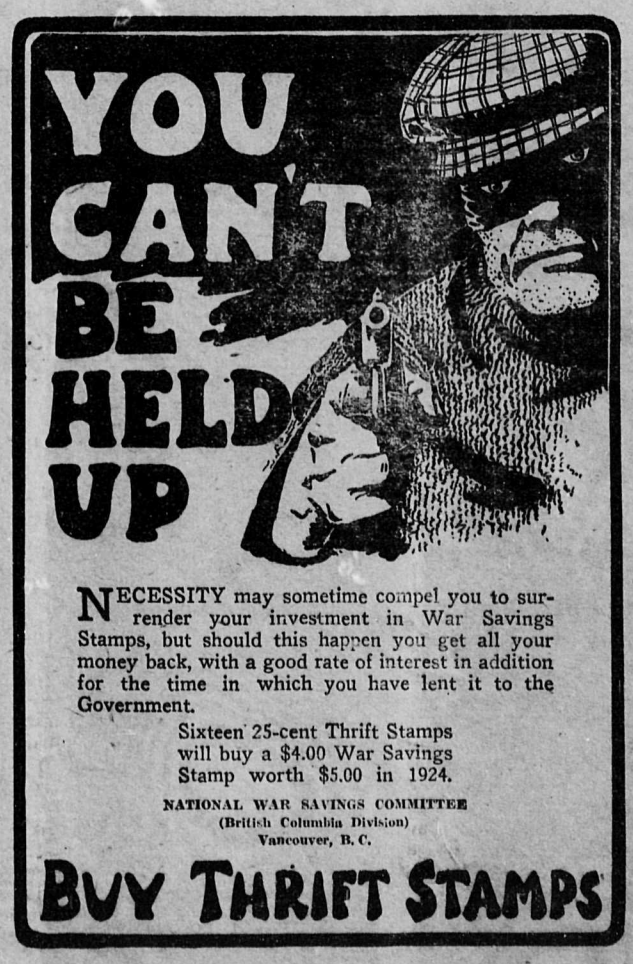

SYNOPSIS OF COAL MINING REGULATIONS

Coal mining rights of the Dominion in Manitoba, Saskatchewan and Alberta, the Yukon Territory, the Northwest Territories, and in portion of the Province of British Columbia may be leased for a term of twenty-one years at an annual rental of $1 an acre. Not more than 2,500 acres will be leased to one applicant.

Applications for the lease must be made by the applicant in person to the Agent or Sub-agent of the district in which the rights applied for are situated.

Each application must be accompanied by a fee of $5, which will be refunded if the rights applied for are not available, but not otherwise. A royalty shall be paid on the merchantable output of the mine at the rate of five cents per ton.

In surveyed territories the land must be described by sections or legal sub-divisions of sections, and in unsurveyed territory the tract applied for shall be staked out by the applicant himself.

The person operating the mine shall furnish the agent with sworn returns accounting for the full quantity of merchantable coal mined and pay the royalty thereon. If the coal mining rights are not being operated, such returns shall be furnished at least once a year.

The lease will include the coal mining rights only, but the lessee may be permitted to purchase whatever available surface rights may be considered necessary for the working of the mine at the rate of $10 an acre.

For full information application should be made to the Secretary of the Department of the Interior, Ottawa, or to the Agent or sub-Agent of Dominion Lands.

W. W. CORY.

Deputy Minister of the Interior

(N.B.— Unauthorized publication of this advertisement will not be paid for).

The Fish Market

Nearly opposite wharf

We sell all kinds of Fresh Fish in season and Shell Fish

Phone 243 Delivery

G. W. CUNNINGHAM

AUCTIONEER and General Commission Merchant

Second - Hand Goods Bought or Sold on Commission

Flour and Feed Always in Stock

Next to the C.P.R. wharf, Kelowna

W. G. SCOTT

Plumber and Tinsmith

Jobbing and Repairs

Phones: Business 164; Residence 91

P. O. Box 22

J. M. CROFT

Bootmaker.

All kinds of Repairs

BERNARD AVENUE, KELOWNA.

Dr. MATHISON

Dentist

KELOWNA :: B.C

School of Needlecraft

Opening in Keller Block

Classes commencing April 1st

For fuller information apply

Mrs. Francis E. Small

Phone 259

Plastering

BY SKILLED WORKMEN

J. ROSSI

P.O. Box 110

St. Paul Street Kelowna

KELOWNA RECORD

Published every Thursday at Kelowna, British Columbia

JOHN LEATHLEY

Editor and Proprietor

SUBSCRIPTION RATES

$1.50 per year; 75c., six months. United States 50 cents additional.

Subscribers at the regular rate can have extra papers mailed to friends at a distance at HALF RATE, i.e., 75 cents per year.

This special privilege is granted for the purpose of advertising the city and district.

All subscriptions payable in advance

ADVERTISING RATES

LODGE NOTICES, PROFESSIONAL CARDS, ETC., 25 cents per column inch per week.

LAND AND TIMBER NOTICES—30 days, $5; 60 days $7.

WATER NOTICES—$9 for five insertions.

LEGAL ADVERTISING—First insertion, 12 cents per line; each subsequent insertion, 8 cents per line.

DISPLAY ADVERTISEMENTS—Two inches and under, 50 cents per inch first insertion over two inches 40 cents per inch first insertion; 20 cents per inch each subsequent insertion.

CLASSIFIED ADVERTISEMENTS—2 cents per word first insertion, 1 cent per word each subsequent insertion.

All changes in contract advertisements must be in the hands of the printer by Tuesday evening to ensure publication in the next issue.

GETTING SORE ABOUT THE ROADS

Probably never before has there been such general discontent over the roads of this district as there is at the present day. It may be that some of this is due to the fact that better roads are demanded to-day more than ever before owing to the development of automobile traffic, a fact to which the government does not yet seem to have awakened. When the present government adopted their new system of road supervision by district engineers, road superintendents and local foremen, it was much advertised as a model of efficiency. It has proved a delusion and a snare. The road engineer might be in Russia or China or heaven for all the benefit we seem to get out of him. The road superintendent is nearer, but he is a non-resident and only manages to pay us flying trips. His interest is not here and results have shown that he cares very little what our roads are like. The road foreman no doubt does his best, but he has to wait for instruction before he can move. Road work is a good deal like farm work—it must be done at the right time, or hopeless muddle, waste and inconvenience result.

Farmers in several of the districts are calling for the head of the present road superintendent and the appointment of "a more capable and efficient person in his position." The only really efficient person would not be in his position at all, but would be on the spot, with real charge of our roads here in this neighbourhood and with authority to carry out the work when it was most needed and when it would tell most.

THE PRICE OF BUTTER

The price of butter is perhaps of as much interest just now as the Peace Conference. Seventy-five cents for a pound of butter which some old-time farmers remember having sold for twelve or fifteen cents, seems as though the only course left to us is a Bolshevist revolution! Someone must be robbing us, that's sure. Of course the farmer doesn't care how high it goes, but the man of small means and large family feels as though he would soon have to throw up the sponge. Just why the price is up so high is a matter each individual will settle for himself, but one thing is certain, the local creamery is getting a good deal of credit which it does not deserve. It has made some progress it is true, but it is not yet in a position to affect the market price though for various reasons it has to follow that price as closely as it can—new automobiles notwithstanding.

J. A. BIGGER

BUILDER AND CONTRACTOR

Estimates Furnished for all classes of work

We have a splendid new selection of the latest styles in

Panamas

Also Special Line of Hats at Reduced Prices

Miss C. R. Arbuthnot

Next door to the Creamery, Water St

Orders for Local Scouts

Kelowna Troop

Troop First; Self Last

Edited by Pioneer. May 13, 1919.

ORDERS by command for week ending May 24th, 1919.

DUTIES: Orderly Patrol for week, Eagles; next for duty, the Otters.

PARADES: There will be no parades during this week. Saturday the 24th is of course Empire Day, a public holiday, and some of the scouts will doubtless be going to Summerland for the day, where there is to be a big picnic at the Experimental Farm, with a good program of sports. Summerland Troop is giving its entertainment on the preceding evening.

• • •

The following tests for badges have been passed during the last week: second class signalling by Scouts R. Ball and C. Cunningham, and second class ambulance by the former, which completes the second class tests for these two scouts and entitles them to the badge; cyclist by Scout F. Hewetson and Second B. Davis; marksman by Scout E. Hunter, Second Ralph Weddell and P.L. Geo. Mantle, the former obtaining the record score of 91 out of a possible 100 on a 20 yard miniature range in the open; second class points of the compass by Scout B. Cooper, and tenderfoot by Cub Hugh McKenzie. We wish to thank Messrs. E. C. Graham, Geo. Gartrell and Gavin Bright for their assistance in taking the marksman tests. The work for one or two more badges is being completed today. From after the concert to the end of June we must win as many badges as we possibly can in order to include them in this year's census returns, for the Kelowna First has a place to hold.

• • •

Latest reports state that the Chief Scout is not coming any further west than Toronto on his present trip, so we shall all have to go to London next year and see him at the big "jamboree" of Scouts from all over the world which it is hoped to hold then.

• • •

In the 19th Century Magazine for April there is an article by J. H. Blakesley on "The Meaning and Aims of Education," to which we earnestly commend all our senior readers. In it the following reference to our Chief and Scouting appears: "It would also be of great advantage if every boy, as soon as he is eligible, were induced to join the institution of that Prince of Educationists, the Chief Scout. There is more true educrtion in 'Scouting for Boys' (the Official Hand-book) than in all the curricula of 'provided' schools together, and the results of its application in the few years since the Institution came into existence are astonishing and delightful to contemplate. They need not be dilated on here; who runs may read them everywhere. Now that we are look for real experts in the subject, instead of politicians, to take charge of education, it seems a pity that Mr. Fisher and the Chief Scout cannot be appointed joint Ministers of Education for life. They would be complementary the one to the other."

A CAR FOR $250

An English manufacturing company announces it is preparing to market an automobile that can be retailed for between $250 and $300. The principal material to be used in making the car is a new substance which is described as "a kind of concrete, light but strong and durable, produced from waste material such as slag, clinkers and sawdust and covered with a metal solution."

NURSE M. BENT

P.O. Box 396

Phone Mrs. Windsor's residence, Harvey Avenue, Kelowna

BURNE & WEDDELL

Barrister, Solicitors and Notaries Public,

E. C. Weddell. - John F. Burne.

KELOWNA B.C.

R. B. KERR

Barrister and Solicitor, Notary Public.

KELOWNA, :: B. C.

JOHN CURTS

CONTRACTOR & BUILDER

Plans and Specifications Prepared and estimates given for public Buildings, Town and Country Residences

JOHN CURTS, KELOWNA

F. W. GROVES

M. Can. Soc. C. E.

Consulting Civil and Hydraulic Engineer

B.C. Land Surveyor

Surveys and Reports on Irrigation Works Applications for Water Licenses

KELOWNA, B. C

Dr. J. W. NELSON SHEPHERD

DENTIST

Pendozi Street and Lawrence Avenue.

C.P.F. Subscriptions For Three Months

The following subscriptions have been received by the Kelowna branch of the Canadian Patriotic Fund during 1919.

A full statement will be issued later as there are still several small sums outstanding.

KELOWNA CITY

Andison, H	$9.00
Bailey, E R	6.00
Baldock, A L	3.00
Ball, Jos	9.00
Bartholomew, H G	3.00
Benson, W G	6.00
Ballard, Mr & Mrs A A	10.00
Black, Mrs A H	4.50
Braden, Rev E D	3.00
Browne, J W B	20.00
Brown, L O	3.00
Brown, R H	3.00
Brown, Miss Z D	2.00
Buckland, F M	3.00
Burne, J F	12.00
Butt, D R	6.00
Butler, Mrs C A V	3.00
Campbell, D D	1.50
Campbell, Miss B M	1.00
Carney, Miss C	1.00
Casorso Bros	7.50
Chapman, D	3.00
Collett, Mrs H C S	5.00
Commerce, Bank of	.30
Cooke, A W	3.00
Cooper, Miss F	3.00
Cox, A E	3.00
Cross, E L	7.50
Dalglish, R L	3.00
DeHart, N E	1.50
Denison, R E	6.00
Dibb, F	1.00
Dick, C E	3.00
Dilworth, L	45.00
Duggan, Ald W C	2.00
DuMoulin, P	15.00
Faulkner, C W	5.00
Fisher, G A	4.50
Forster, J A	3.00
Fowler, E	3.00
Fumerton, J F	6.00
Fumerton, T	3.00
Glenn, M	4.50
Gordon, D K	3.00
Gorrie, M. G	9.00
Greene, Archdeacon T	1.50
Greene, Miss M	.75
Croves, F W	5.00
Harvey, W	3.00
Haug, W	18.00
Hayes, Leo	9.00
Hemming, T O	.75
Hicks, H F	3.00
Hill, F H	1.00
Hill, A E	8.00
Hunt, Mrs J	3.00
Hunt, J	6.00
Jackson, C H	2.00
Jennens, J N	3.00
Johnson, Archie	3.00
Kerr, R B	9.00
Knowles, Ald J B	15.00
Knox, Dr W J	15.00
Langille, Miss E	1.00
Leathley, J	3.00
Leckie, D	9.00
Lloyd-Jones, Ald W	5.00
Louden, Miss J W	1.50
Mackenzie, J S	3.00
Mathie, R C	3.00
Mantle, W J	6.00
McEwan, W	1.50
McEwan, Mrs W	1.50
McGorman, Miss F M	1.00
McKay, G A	4.00
McKenzie, G S	3.00
McTavish, N D	2.00
Mearns, Miss	1.50
Meikle, G A	6.00
Morrison, R F	3.00
Morrison, T	3.00
Moubray, Miss L A	3.00
Okanagan Loan & Investment Tr. Co.	80.00
Old, H S	1.50
Packham, C J	6.00
Parker, W M	1.50
Pavle, J	.50
Pease, R A	10.00
Preston, H	1.00
Pryce, D	6.00
Quinn, C	3.00
Reekie, Miss	3.50
Rees, H F	6.00
Rennie, W H	3.00
Rowcliffe, Geo	9.00
Rowcliffe, John	5.00
Royle, F V	6.00
Ruffell, T S	3.00
Schmidt, A	.75
Seon, Dr G E	3.00
Shayler, C	9.00
Simpson, S M	6.00
Slater, H	3.00
Stevens, R W	3.00
Stirling, Grote	15.00
Stockwell, J C	1.00
Sutherland, Mayor D W	6.00
Swerdfager, H W	3.00
Taylor, F A	12.00
The McKenzie Co. Ltd	3.00
Thomas, R W	4.00
Thrussell, J R	6.00
Todd, A G	3.00
Trench, W R	5.00
Trenwith, J H	1.50
Trodden, G J	6.00
Verbeke, Rev Father	6.00
Waldron, H	3.00
Weddell, E C	15.00
Willis, H A	1.00
Willits, P B	6.00
Wilson, H G M	3.00
Wilson, Miss L	.75
Wilson, Miss M	2.25
Wilson, Miss B	.75
Windsor, Mr and Mrs	6.00
Whiffin, A	5.00

BENVOULIN

Peterman, W J	1.50
Reid, Mrs A	4.00

EAST KELOWNA

Anderson, Miss E V	10.00
Anderson, J C	10.00
Bening, C H	5.00
Coubrough, Mrs	3.00
Dendy, O	12.00

RUTLAND

Beale, J R	8.00
Bond, H C	10.00
Cross, Mrs G	.50
Dalziel, Miss A B	1.00
Duncan, Clarence	5.00
Elliott, S T	10.00
Eutin, S T	2.00
Fleming, Mrs W H	.50
Gray, Mrs. P S	1.00
Hardie, Mr and Mrs	1.50
Leithead, W J	.50
McDonald, Mrs W	.50
Morrison, Miss	2.00
Renfrew, Mrs G	1.50
Russell, Mrs. C T D	2.00
Schell, Mrs W	1.00
Wallace, Mrs J	2.00
Wigglesworth, Mrs	5.00

OKANAGAN MISSION

Sweny Roy	18.00
"Veteran"	55.00
"ZZ"	10.00

GLENMORE

Aitkin, C E	.25
Ferguson, E W	1.00
Friend	.75
Lewis, P A	3.00
Lewis, F E	1.50
Lewis, V E	1.50
Macfie, M	1.00
Moubray, G H	1.50
Needham, E	3.00
Stanley, G M	1.50
Todd, H K	1.50
Ward, Geo W	2.00
Whitham, D	1.50

Upholstering

Polishing & Furniture Repairs

Now is the time to have your Furniture overhauled, re-covered or repaired. I can re-upholster your auto. or buggy seat and make it like new.

Mattresses Re-made — Pianos, &c. Polished

Cosey Corners Made and Upholstered

All Charges Reasonable

A. Homewood

Late with Kelowna Furniture Co.

Vancouver Daily Province

Save money by subscribing or renewing—With

Crawford & Company

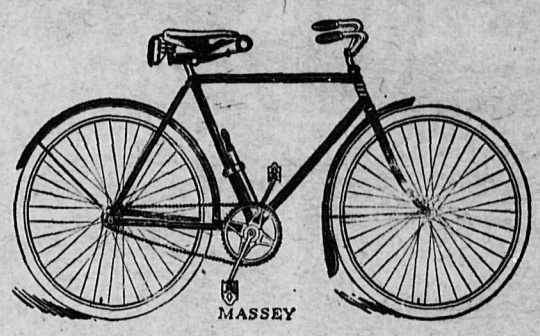

Ride a "MASSEY"

THE EASY RUNNING CANADIAN BICYCLE

The bicycle still remains the easiest, cheapest and most convenient way of getting about known to man. It is not a question of whether you want a bicycle or not, but WHICH Bicycle?

The "Massey" is Canada's Best Bicycle

Ask our long list of satisfied customers

Repairs to all makes. Or we will take your old wheel in part payment for a new one.

Accessories of all kinds—Tires, Tubes, Lamps, etc.

J. R. CAMPBELL

Corner Abbott Street and Park Avenue. Phone 357

The KELOWNA THEATRE

Saturday—"Until They Get Me," with Pauline Stark.

Tuesday—Gladys Leslie in "Little Miss No-Account;" "The Woman in the Web," and a comedy.

Thursday—William Farnum in "The Conqueror."

Evening, 7.30 & 9. Matinee Saturday at 3 p.m.

GASOLINE AND OILS

COAL OIL

Goodyear Tires Goodyear Tubes

Accessories of All Kinds

VULCANIZING

TUBES DONE WHILE YOU WAIT

THE OIL SHOP

J. W. B. BROWNE, Proprietor

Corner of Pendozi & Lawrence

DAY and NIGHT SERVICE

Telephones Day 287 Night 67

In aid of the G. W. V. A. Funds.

A Musical Recital

by the Pupils of

HERGA AMBLER

To be held on Monday, May 26th, in the Aquatic Pavilion

Progtamme to be followed by a Dance

CARTER'S TESTED SEEDS

Can be obtained at the RICHTER STREET GREENHOUSES

In 10c and 15c sealed packets or in bulk

Also Vegetable and Flower Plants in all Varieties at reasonable prices

PALMER & ROGERSON

Phone 88 Box 117

The Jenkins Co., Ltd.

Service Day or Night Phone 20

Up-to-date Livery

Auto Trucks

OVERLAND CAR

(FIVE-PASSENGER)

CHEVROLET SERVICE

¶ All reports to the contrary notwithstanding, a complete stock of parts is carried in Kelowna. There are also four fully-equipped agency stocks within phoning distance if the need for same arises.

¶ Fall in line. Buy the popular car.

¶ Twenty Cars and Two Trucks delivered this year.

¶ SEE the various models at my showrooms—THE OIL SHOP.

I have two slightly used Ford Trucks for sale at a low figure.

M. A. ALSGARD

AGENT, KELOWNA AND DISTRICT

Motor Car Owners!

Now is the time to get your car overhauled ready for the fine weather. "A stitch in time saves nine," and a small adjustment may save you a big bill later on.

The SMITH & McCUBBIN GARAGE

All kinds of Accessories Agents for

Dodge Bros. Touring and Business Cars

The best car on the market to-day

The Famous Chalmers Car

With the "Victory" motor

Republic Trucks and Tractors

For all hauling and farm work

Agents for COODYEAR TIRES

LAWRENCE AVE. *Phone 232. Night phone 144*

TOWN AND COUNTRY NOTES

Miss M. M. Steele left for Vancouver last Saturday.

J. M. Cullum, inspector of vessels, is expected in on Friday.

J. S. Priest, of Salmon Arm was a visitor in town Saturday.

Mr. M. J. Crehan of the Vancouver auditing firm, is in town this week accompanied by Mrs. Crehan.

Ptes. W. H. Manuel and H. Jones were visitors from Vernon last weekend.

Mr. and Mrs. F. J. Moorat came in this week from Vancouver and will settle in the district.

Mr. R. H. Battey, president of the Triune Gold and Silver Mining Co., of Ferguson, in the Kootenay, was a visitor in town this week.

Arrangements are being made to hold the annual Sunday-school picnic in connection with the United Church on the afternoon of June 3rd.

W. T. Fleet, district representative of the Soldiers Civil Reestablishment department, was in Kelowna this week in the course of a trip through the valley. Mr. Fleet is seeking appointments for returned men in industrial plants as well as in farm work.

Lieut. Shorter of the Salvation Army, who was in town in connection with a proposal to start a branch here, left yesterday for Prince Rupert. It is understood that for the present no further move will be made in the way of establishing the Army in this district.

Members of the various locals of the U.F.B.C. and all others interested, have been called to a meeting to be held in the Board of Trade room, Saturday, at 3.30 p.m. to discuss plans for what has now become the farmers' annual picnic. For two years now this has been held though under different auspices, and has proved most successful.

ANNOUNCEMENTS

Anglican service will be held in the East Kelowna school on Sunday next at 3 p.m.

There will be a tea and sale of home cooking in the Veterans' Rooms on Saturday afternoon, in aid of G.W.V.A. funds.

"The Tender Pity of the Lord" will be the topic upon which the Rev. W. Arnold Bennett will preach in the Baptist Church next Sunday morning. His evening subject will be "God's Peculiar People, and How to Know Them." After the evening service the Sacrament of the Lord's Supper will be administered.

Now is the time to start getting ready for the big parade at 2.30 in the afternoon of Carnival Day, June 14th. There will be lots of prizes for best decorated cars, floats, rigs and bicycles, also comic costumes, etc. Everyone said that the parade last year was the best ever seen in Kelowna and hard to beat anywhere but this year it is expected to be doubled in size. With everyone in better spirits for a big Gala Day there is no reason why the Great War Veterans Association and the Hospital should not receive a bumper benefit on June 14th, and they will if everyone gets into the procession. The street parade will assemble at the Presbyterian Church corner for a start at 2.30, and finish at the park. After that the fun will go right on until midnight.

"The Saturday Evening Post" for less than five cents a copy, $2.50 a year; "The Country Gentleman" for less than four cents a copy, $1.75 a year; including postage. A. R. Dorais, authorized agent, 632 Broadway West, Vancouver, B.C. 14tf

But There Was NO Mistake in My Prices

A well-read friend has accused me of attributing the lines of one great poet to another in a recent ad., and whilst I plead not guilty to the charge must confess that appearances were condemnatory. On the other hand, it is a common thing for people, who have been making comparisons, to ask if I have not make a mistake in my prices, as they "seem jolly low." **THEY ARE LOW AND NO MISTAKE.**

Chas. Dark

Miss F. Lang was a passenger to Victoria yesterday.

Mr. and Mrs. J. F. R. Baron left this week for the old country.

Mr. Drury Price left for England last Saturday.

Commissioner T. R. Heneage arrived this morning to preside at the scouts' concert.

Dr. J. E. Wright is opening a dental room this week in the Willit Block.

Mrs. Fulton, of Vancouver, is at present visiting Mrs. J. N. Thompson.

The Rev. C. J. McKeen, of Penticton, is to preach morning and evening at the United Church on Sunday next.

A change has been made this week in Bank hours, which now revert to those which obtained before the war, namely 10 a.m. to 3 p.m. This of course is in accordance with the summer time. On Saturday the hours are from 9.30 to 12 noon.

The Rev. E. D. Braden, with Mrs. Braden and little son, went to the coast Saturday, where they will spend a month's holiday. Mr. Braden is attending the Methodist Conference there this week.

Mrs. R. P. Hughes went to the coast Monday as a delegate to the Methodist Conference on behalf of the Missionary Society.

The Glenmore Local U.F.B.C. has forwarded a copy of a resolution based upon that passed last week at Rutland deploring the condition of the roads in Glenmore and asking for the dismissal of the road superintendent.

THE LEAGUE OF NATIONS

By Major G. M. Kindersley, O.B.E.

Peace, cry the lying prophets. Peace, from a sowing of Hate?
Gather ye figs of thistles, though ye rise up early and late?
Will ye garner truth from falsehood, fruit from a rotton tree?
Will sweet come forth from bitter, fresh streams from the salted sea?
Ye have mocked at, spurned My Beloved, and built your house on the sands,
And the waves have beat against it (behold! how much of it stands?).
Ye have made a tomb of My garden, have sown My wheat with tares,
And now ye look for a harvest that only My good seed bears.
Ye may sign and seal your parchments, your legions may disperse;
Ye may strip the strong of his armour, and put him under a curse;
But except ye become as children, and love as the children love,
Ye find not the Peace of Nations, nor enter My peace above.

Successful Flight from Vancouver to Victoria

The first airplane flight between Vancouver and Victoria was successfully accomplished Monday by Capt. Alfred Eckley. He left Vancouver at 4.23 p.m. and arrived in Victoria at 5.45. After dining at the Empress Hotel he left Victoria again on his return at 7.12 p.m. the same evening and reached Vancouver in fifty-four minutes. The actual time in the air on both journeys was two hours and sixteen minutes, about half the time taken by the boat travelling one way.

Instructions have been telegraphed to the local office of the Dominion Express Co. not to accept until further notice any parcels for points east of Regina, as the system is at present tied up by a general labor strike, which includes the company's employees. The strike went into effect at 11 o'clock this morning.

MOTHER GAVE THIS DELICATE CHILD VINOL

And He Got Well and Strong. That's True

Monaca, Pa.—"My little boy, who is the youngest of three, was weak, nervous and tired all the time, so he was most unfit at school, and nothing seemed to help him. I learned of Vinol and gave it to him. It has restored his health and strength and he has gained in weight."—Mrs. Frederick Sommers, Monaca, Pa.

Vinol is a constitutional cod liver and iron remedy for delicate, weak, ailing children. Formula on every bottle, so you know what you are giving them. Children love it.

P. B. WILLITS & CO. Kelowna

Just Arrived—a carload of

Agricultural Lime

Try some on your lawn or vegetable garden

WM. HAUG - Phone 66

Woodcraft Manufacturing Co.

Premises on Lawrence Av. Phone 267

For Furniture of all kinds made to order, Store and Office Fittings. Good storage to rent.

Building Contractors' Estimates Furnished

Second Hand and Antique Furniture and Goods of all kinds bought or sold on commission.

Sewing machines cleaned, repaired and overhauled.

Upholstering done on the premises.

COAL OIL GAS FUEL

"Ellsworth Burner"

Can be Installed in your Range, Stove or Heater—the fire is economical; saves labour; no waste of heat; does the cooking more evenly than wood or coal.

DEMONSTRATION - O.K. LUMBER OFFICE, KELOWNA

The Quality Goes Clear Through

GRAY DORT

Motor Thrift

You can run your Gray-Dort—

—fifty miles for the price of a modest luncheon for yourself.

—fifteen miles for the cost of a good cigar.

Thousands of owners are proving it by actual *every-day-in-service* experience and will tell you so.

They will also tell you that our methods before *and after* the sale *cements* satisfaction in Gray-Dort ownership

Join the Gray-Dort Thrift Legion. Start by getting acquainted with us today.

Call in and see the car for yourself and let us demonstrate its advantages.

GLENN & SON

AGENTS

OWN A GRAY DORT YOU WILL EVER

Dress Up!

PREPARE YOURSELF FOR VICTORIA DAY—MAY 24th

To take your part in celebrating the holiday you must be well dressed. Come straight to our store and see the good clothes that will make you look fresh and neat, and the price will not be high either.

Men's all-wool fine Navy Serge Suits, best of linings and trimmings, selling at $40
Men's "Bachelor" Suits, in belted and sacque styles, selling at $35
Men's assorted Tweed Suits in good appearing and wearing qualities, selling at..... .....$25
Young Men's Suits, in Prescott, Stanley Park, Henley and Norfolk styles, selling from.....$15 to $30
Men's Hats to suit your face and fit your pocketbook, in Felts, Straws and Panamas. "Nobby styles."
Men's Sport and Negligee Shirts, just in for the holiday trade, the very latest patterns, priced $1.50 up
Men's Russ. Tan Calf Oxfords "Invictus." Price $10
Men's Patent velour calf glace Kid, gun metal and Box Calf "Invictus" shoes..... $7.50 to $10

Ladies' Summer-weight all wool SWEATER COATS

Just to hand in colors of Rose, Moss, Copenhagen, White and Gold. These are good $10 values, priced at.....$8.50

Wash Skirts made from Jean, Garbadine, Corduroy and Palm Beath cloths, with and without belts, pearl button trimmed..... $1.50 up to $5
Sport Middies, Middy Coats, Sleeveless Coat Middies, in white and assorted colors, plain and smock styles, priced..... .....$1.50 up to $6.50
Mercer Silk Mull Suits and Middy Coats, colors Rose, Nile, Purple, Copen. and Moss. Silk embroidered Priced.....$5.50 to $12

Panama, Straw and Wash Hats

in large assortments of most wanted styles. These are priced Low.

White Waists in Silk, Crepe, Georgette, Muslin and Voiles. Nice crisp new goods bought specially for the holiday, at very attractive prices.
Silk Boot Hose, in black and white, with high spliced heels, double sole, seamless. Special.. $1.25 pair
Tans and Greys at .....$1.35 pair
Perfect fitting Silk ankle Hose. Special double sole and high spliced heel (saves darning), in Black, White and Tan. No. 1 quality, per pair..... 65c

Let us prepare you for the Picnic with

Good Groceries

Prepared Coffee or Cocoa, with milk and sugar. All you have to do is to add hot water..20c & 35c tins
Lime Juice, Raspberry Vinegar, Grape Smash and Lemon Cordial.
Kia-Ora, a pure concentrated juice of lemons (un sweetened). Add sugar and water to taste.

For SANDWICHES:

Olive and Peanut Butter Bovril
Potted Tongue, Beef and Veal.....10c tins
Ready Lunch Beef Loaf and Lunch Tongue.. 30c
Choice Red B.C. Salmon, in ½-lb. tins 25c
Pure Raspberry or Strawberry Jam and Red Currant Jelly in 1-lb. glasses 45c
Finest Orange Marmalade in glass jars with screw tops 30c

Nice assortment of Fancy Tea Biscuits in 2-lb. tins..85c
Juicy Oranges, Large Bananas, Neilson's Chocolate Bars—and everything that will add to a pleasant meal you will find here.
Buy Economy Caps for your Economy Jars NOW. A large shipment is in stock now. These were scarce goods last season and we advise securing your supply just as soon as possible.

J. F. FUMERTON & CO.

THE CASH STORE "It Pays to Pay Cash."
Dry Goods phone 58; Grocery phone 35
Regular Delivery Hours:
Morning—9.30 and 11 Afternoon—3 and 5

Local Major Has Had Distinguished War Career

Major and Mrs. Trail, who have been paying a visit to Vancouver, returned yesterday. Major Trail, who recently arrived to take up his land on the Belgo subdivision, has a distinguished record of service in the war. He was one of the "old contemptibles"—the first little army which England sent over to stem the German advance, and which hung on like bulldogs, fighting and retreating before the overwhelming flood. He carries the D.S.O. in addition to other decorations.

Bankhead Orchard Co.,
Limited

ORDER NOW:
North West Dent Seed Corn
15c per lb.
Banko Hoodoo Melon
$2.50 per lb.

Pedigree Berkshire Hogs
FOR SALE, Boars and Gilts, sired by Homewood Leader 3rd (imported from U.S.A.), grandson of the GRAND CHAMPION boar of the world.
Homewood Leader 3rd
Service Fee $5.

Bankhead Orchard Co., Ltd.,
Kelowna 24-6

School Column

By Principal Gordon

Five new pupils were received this week.

Miss Steel and Miss Renwick have been substituting for Miss Davis, who is expected to be in charge of her class again this week.

The two Entrance classes are being worked together during Miss Caldwell's absence.

• • •

The Chairman of the School Board visited the school last Wednesday in company with the school trustees of Naramata.

Inspector Anstey visited the school last week and inspected the physical exercises of the school.

• • •

The boys and girls who compose the executive of the School Club deserve some credit for the part they took in the Hospital Drive. They collected one hundred dollars among the teachers and pupils.

"The Saturday Evening Post" for less than five cents a copy, $2.50 a year; "The Country Gentleman" for less than four cents a copy, $1.75 a year; including postage. A. R. Dorais, authorized agent, 632 Broadway West, Vancouver, B.C. 14tf

CREAM PRICES
from May 1st, 1919

Kelowna prices: No. 1 - 65c per lb. butter fat
No. 2 - 63c " "

KELOWNA CREAMERY, LTD.

Printed Butter Wrappers

According to the new Dominion Government regulations all farmers who sell butter either to the stores or privately, are required to have it properly covered in a wrapper on which MUST appear in prominent letters the words "DAIRY BUTTER."
The fact is also emphasized that all butter in such packages must be of the full net weight of sixteen ounces, and in default of same a fine of from $10 to $30 for each offence is imposed. Whey butter must be so labelled even when mixed with dairy butter and dairy butter retains its label though it be mixed with the creamery product.

You can be supplied with neatly-printed wrappers for your butter at the Kelowna Record Office, for the following prices:

100	PAPER & PRINTING INCLUDED	$1.50
200	" "	2.00
500	" "	3.15
1000	" "	4.50

These prices include Both the Paper, which is the best obtainable for the purpose, and the Printing of same. Please note this.

Kelowna Record

FEED

We still have a number of tons of small but sound Potatoes on hand. Any grower wishing any of these for feed, call up 307.

TOMATO PLANTS

We have now ready for transplanting a number of boxes of excellent early Landreth Tomato Plants. These are highly recommended as being earlier and better than Earliana. Growers wishing to try a few of these are asked to call up 307 for further information.

KELOWNA PACKERS, Ltd.

Want Ads.

THE OKANAGAN BROKERAGE
E. W. Wilkinson Jas. Inglis

SOUTH OKANAGAN
TEN ACRES, good house and outbuildings, situated on Lake Shore road. Crop on the place can be bought and possession given at once. Price $3,400 cash.

ELLISON
NINETEEN ACRES, more or less; 10 acres under cultivation, 9 acres in orchard 6-year-old, 5 of McIntosh, balance in prunes. Price $6,000.

RUTLAND
58 ACRES, more or less, price $45 per acre. Cash $1,000, balance to be arranged at 7 per cent.

Full particulars apply to
THE OKANAGAN BROKERAGE
"Opposite the wharf"
Kelowna
Phone 116 Box 116

FOR SALE

STOCK SADDLE, light, a snap. Set Express Harness, complete, for sale. Good demand for stock saddles at reasonable prices. Thomlinson the Saddler. 26tf

FOR SALE, Horse, suitable for driving or riding. Quiet to handle. Apply W. H. H. McDougal, Glenmore. 26-7

FOR SALE—pure-bred White Leghorn Eggs for sale, $1.50 per setting. Apply Bellis, Vernon Road, west of Five Bridges. 26-7p

FOR SALE, Alfalfa Hay. Apply W. H. H. McDougal, Glenmore. 26-7

ADVERTISER wishes do dispose of Lot, 100 x 150 ft. in best residential part of city — cleared, graded, excellent soil, shade trees planted, city water laid. Ideal building plot. Would sell or give as part exchange for lot with small house on it. Write P.O. Box 643, Kelowna. 25-6x

WANTED

WANTED at once, competent Man to build flume. Apply, phone or write Goodacre & Browse, Wilson's Ldg. 25-6x

SITUATIONS VACANT

WANTED, Returned Man to Clear by contract or day labor, the Christian place. Apply G.W.V.A. 26

SITUATIONS WANTED

EXPERIENCED STENOGRAPHER desires position in Kelowna or vicinity. Apply Box R, Record Office. 26p

ENGINEER wants Position; 3rd-class papers. Apply Box E, Record Office. 24-7p

WANTED, Book-keeping, Tradesmen's Books, Monthly Statements, Correspondence, &c. Part time. Reasonable charges. Apply Post Office Box 42. 26-9p

WANTED, Situation by a married man on a ranch, or work in town as teamster or auto driver. Apply C. McCarthy or at Record Office. 26-7x

MISCELLANEOUS

FARMERS AND FRUIT GROWERS, ATTENTION. I have many clients anxious to purchase Farms and Fruit Ranches in your district. If you wish to sell please send me full particulars of your place at your very earliest convenience. State price, terms, etc., and give definite instructions how to get to your place. If your price is right I will sell your place. R. G. McLeod, "The Land Man," 533 Pender Street West, Vancouver, B.C. 23-6

Automobile For Hire

H. B. BURTCH - Phone 180

AUCTIONEER

Having concluded satisfactory arrangements with Harvey, Duggan & Davies to look after my interests in Kelowna and district, I am now prepared to place at the disposal of the public my 27 years experience in the auctioneering business. This experience has covered auction of every description but more particularly in the line of Cattle, Farm, Implements and Household Furniture. I am also prepared to make an offer of purchase on all movables such as Farm Stock, Implements and Household effects. Arrangements for sales and any information required can be obtained at the offices of Harvey, Duggan & Davies.

G. H. KERR

Veteran Meat Market

NOTICE—A specialty in VEAL this week:

VEAL, Fillets of 32c
" Loins 30c
" Leg 28c
" Nice Roast 25c
" Stew 18c
" Shanks 12½c
" Liver 15c

Other meats as usual

J. E. JAMES
Phone 183 Bernard Avenue

We are looking for FAT CATTLE
Best Prices Paid Spot Cash

The Corporation of the City of Kelowna

NOTICE is hereby given that the first sitting of the annual Court of Revision for the purpose of hearing complaints against the assessment for the year 1919 as made by the Assessor, and for revising, equalizing and correcting the assessment roll of the City of Kelowna and Kelowna City School District, will be held in the Council Chamber, Kelowna, on Monday, June 2nd, 1919, at 10 a.m. All appeals, complaints or objections must be in writing and delivered to the Assessor at least ten (10) clear days before the first sitting of the Court of Revision.

Dated at Kelowna, B.C., this 28th day of April, 1919.

G. H. DUNN,
City Clerk.
24-8

WATER NOTICE

DIVERSION AND USE

Take notice that I, Henry McDougal, executor of the Estate of the late Eneas McDougal, whose address is Kelowna, B.C., will apply for a licence to take and use 150 acre feet with a maximum flow of one cubit foot of water per second out of Spring and Creek, also known as Ruhlman's, which flows in a southerly direction and drains into the land on District lot 503, Osoyoos, and which originates in Rose Valley in District Lot 2188. The water is be diverted from the stream near the North West Corner of D.L. 503, and will be used for Irrigation purposes upon the land described as D.L. 503, Osoyoos Div. This notice was posted on the ground on the 23rd day of April, 1919. A copy of this notice and an application pursuant thereto and to the "Water Act, 1914," will be filed in the office of the Water Recorder at Vernon, B.C. Objections to the application may be filed with the said Water Recorder or with the Comptroller of Water Rights, Parliament Buildings, Victoria, B. C., within thirty days after the first appearance of this notice in a local newspaper. The date of the first publication of this notice is April 24th, 1919.

HENRY McDOUGAL, Applicant
By Arthur Johnson, Agent.
23-7p

WATER NOTICE

DIVERSION AND USE

Take notice that John Haynes, whose address is Kelowna, will apply for a licence to take and use 200 acre feet on 80 acres, of water out of Mission Creek, which flows westerly and drains into Okanagan Lake. The water will be diverted from the stream at the intake of the Smithson-Alphonse irrigation ditch, which it is proposed to use, and will be used for Irrigation purposes upon the land described as Fract. S.E. quarter section 21 (exclusive of D.L. 126), and the Fract. N.E. quarter section 21, Tp. 26, lying east of D.L. 126, the portion thereof lying North of Mission Creek. This notice was posted on the ground on the 25th day of April, 1919. A copy of this notice and an application pursuant thereto and to the "Water Act, 1914" will be filed in the office of the Water Recorder at Vernon. Objections to the application may be filed with the said Water Recorder or with the Comptroller of Water Rights, Parliament Buildings, Victoria, B.C., within thirty days after the first appearance of this notice in a local newspaper. The date of the first publication of this notice is May 1, 1919.

JOHN HAYNES,
Applicant.
24-8p

MOTOR EXPRESS and Heavy Hauling

D. CHAPMAN
Phone 287 P.O. Box 351