Be Loyal To Your Own Community

Kelowna Record

Be Loyal To Your Own Community

VOL. XII. NO. 5 — KELOWNA BRITISH COLUMBIA, THURSDAY, DECEMBER 18, 1919.—6 PAGES — $1.50 Per Annum

C.P.F. Will Distribute Reestablishment Fund

After a long series of conferences the government has decided on its policy in regard to the distribution of the $40,000,000 voted by parliament last session for the reestablishment of returned men. The main problem, that of unemployment, will be handled by the organization of the Canadian Patriotic Fund. Owing to the urgency of the situation in regard to unemployment it was felt by the government that it was absolutely necessary to entrust the monies voted by parliament for this purpose to some national organization which had the necessary administrative machinery largely in being. As the Patriotic Fund is the only organization in Canada, it was felt that if it would undertake this work, delays would be averted.

Through the kindness of Mr. Roy Sweeney some time ago fifteen acres of land at Okanagan Mission were placed at the disposal of the G.W.V.A., to rent until 1922. This property can be rented with option of purchase. Tenders are to be submitted to the secretary.

Seek New Industries for Kelowna District

Board of Trade Hears Many Suggestions for New Local Enterprises

A deputation of the War Veterans waited on the Board of Trade Tuesday evening to discuss and enlist support for a plan to introduce new industries into the district. Col. Belson, who acted as spokesman, said that the problem of finding employment for returned men during the winter months had been discussed at their meetings. Investigation had shown that locally 60 per cent. of their members had only temporary employment, which would cease when work closed down for the winter.

A favorable opportunity presented itself in the fact that the provincial government had recently set aside a two million dollar fund for the purpose of assisting industrial research and developing the resources of the province by establishing new industries in various localities. The plan suggested was that a colony of partially disabled men be established with the assistance of the Land Settlement Board at some point near the city, which would be devoted to the production of small fruits. This product could be utilized in the manufacture of jam, a factory being established in the financing of which the fund referred to could be drawn upon. Tobacco also might be grown profitably on such small holdings. The assistance and support of the Board was sought in locating suitable land for such holdings, and in drawing up concrete proposals to be submitted to the Land Settlement Board.

The suggestion gave rise to a lengthy discussion on the subject of growing small fruits for cannery purposes Mr. E. L. Cross, manager of the Dominion Canners, said that little jam had been made locally as it had been impossible to get the product necessary. His company were open to contract for all the small fruits which could be brought in, but at present there was not enough of it to warrant the expense of installing machinery for jam making.

Reference was made to the difficulty of obtaining labor for small fruit picking. Mr. Knowles maintainedthat although this might have been true some years ago, the labor situation was now changing, and the girls who come here in large numbers for apple picking, might easily be brought earlier to gather the small fruits.

The tobacco industry was also considered as a likely local undertaking. Mayor Sutherland suggested that returned men might be trained as cigar makers when a factory could be established at any time.

Beet sugar, pickles, brooms, cement works, re-opening the brick yard, &c., were all discussed as feasible projects.

It was finally decided that a committee of three should be appointed to act with the G.W.V.A. in the meantime and it is likely that a suggestion made by Mr. J. W. Jones will be carried out, and the committee made a permanent industrial committee of the Board.

Messrs. Bond, Maxwell and Schofield were present on behalf of the Rutland farmers and promised to assist the returned men in any scheme which might be undertaken.

Mr. Schofield mentioned that the Rutland farmers at a recent meeting had decided to ask the government to establish a fumigating station for trees and plants in the Okanagan in order to avoid the loss and delay caused by nursery stock having to go to Vancouver.

Another matter in which the returned men were interested was that of housing, concerning which Mayor Sutherland undertook to explain the city's attitude. The G.W.V.A. had asked that the council endeavor to get the government grant for this purpose increased. There was a mistaken idea, Mr. Sutherland said, that the money was a donation from the government. It was simply a loan which had to be repaid at 5 per cent. interest. The council had talked the matter over and while they agreed that there was a moral obligation to provide homes for disabled soldiers and widows, unable to get them otherwise, any general housing scheme under the conditions imposed would be a doubtful undertaking. He did not think any good would come of offering such artificial assistance to immigration into the city. It would be different if we had more industries but there was already unemployment. The kind of new population the city needed were people with money who would build their own homes and help to carry the burden of taxation.

A resolution from the Ellison United Farmers and one submitted by the resolutions committee of the Board, both dealt with the necessity of urging forward the construction of the Kamloops-Kelowna branch railway in order to be ready for the 1920 crop and avoid the loss due to lack of transportation facilities.

A resolution from Nelson submitted for endorsation asking for continuance of the daylight-saving plan provoked some discussion. Mr. Hereron declared the farmers did not want daylight saving and moved that the resolution be not endorsed. This motion, however, was defeated, the Board thus in an indirect way supporting the scheme

Delegates were appointed to attend the meeting this week of the Associated Boards of Trade in Kelowna as a preliminary to the coming convention at the coast, and plans were discussed for the entertainment of the delegates coming from other points in the valley.

Mr. F. R. E. DeHart broached a scheme for the holding of an apple show at Regina, Brandon or Winnipeg. He pointed out the great advertising benefits which had accrued to the district from the previous apple shows at Spokane and Vancouver, and considered the time ripe for another effort along that line. The C.P.R., he said, were willing to get behind any such undertaking and assistance had been promised from various quarters.

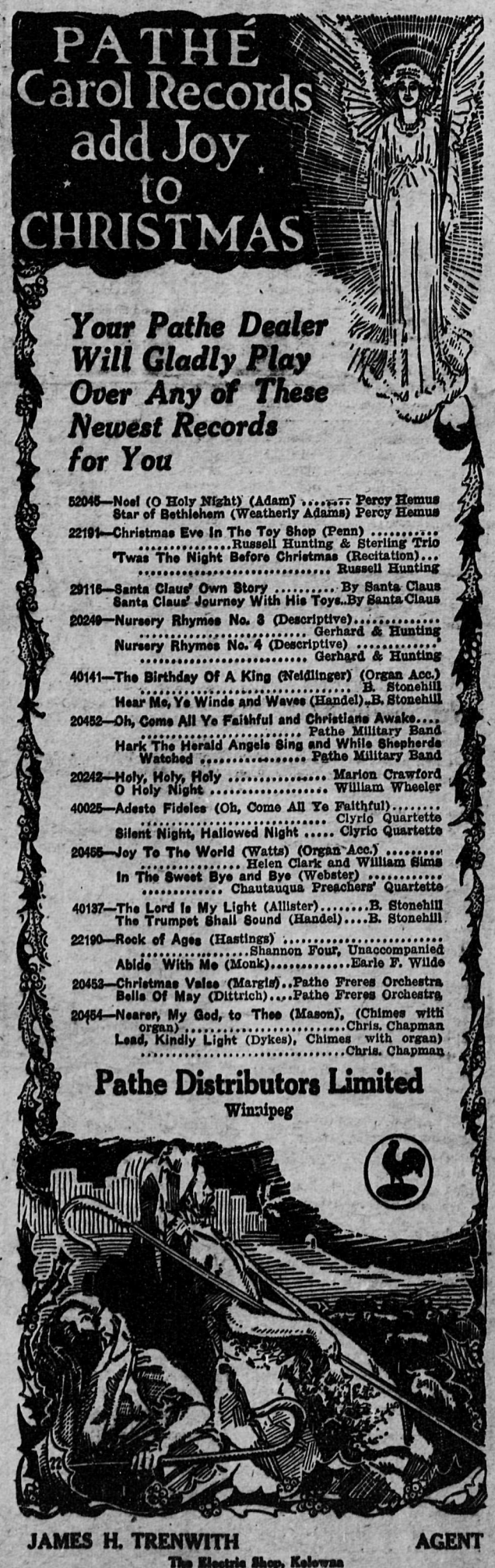

Plan Minimum Wage for Women Workers

Regulations Might Be Doubtful Benefit to Women in Fruit Industry

The Minimum Wage Board appointed under the authority of recent legislation to establish a minimum wage for women workers throughout the province, has lately turned its attention to the fruit and canning industry and is gathering data relative to the employment of women in the canning and packing industries. With this end in view a conference was held in the Board of Trade roum Wednesday. The members of the conference had been appointed to represent the employers, the employees, and the general public. E. L. Cross. of the Dominion Canners, Kelowna, J. S. Reekie, engaged in the pickle industry at Vancouver, and H. Beach, of Mission, represented the employers, Mrs. A. Irwin, of Vancouver, Mrs. Margaret Paul and Miss Ruth Blair, of Kelowna, the employees, and Mrs. Paul Smith, New Westminster, Mrs. Cleland, of Penticton, and Prof. Odlum, of Vancouver, the public. Mrs. J. H. MacGill of the Minimum Wage Board, presided.

Three sessions were held at which evidence was taken relative to the cost of living for girls and women in the district and the hours and conditions of work in the canneries and evaporators generally. Representatives from the different packing establishments as well as some of the women employees, were invited to attend to give information which was all carefully noted down for the guidance of the Minimum Wage Board when it meets in Vancouver.

Local opinion generally does not seem to favor any attempt to impose regulations which while not benefitting the emyloyees in any way, might prove a serious hinderance to an industry which is governed largely by varieble weather and crop conditions. The following resolution submitted by Mr. W. A. Pitcairn of Stirling & Pitcairn, Ltd., and president of the Board of Trade, probably expresses very closely the view of all concerned:—

> Whereas the statute ordains that it is "expediest and necessary" that a minimum wage be established for women workers; and whereas in the fruit and vegetable industry in the Okanagan Valley the establishment of a minimum wage would serve no useful purpose; aud whereas the hours of labor must necessarily be governed by conditions attaching to fluctuating harvesting operations; and whereas there has been no general demand on the part of either employers or employees in the past, nor is there now, for any regulations; and whereas the relations existing between employees and employers have always been pleasant and cordial; and whereas any regulations made by the government might have an effect prejudicial to the continued employment of women in the industries here at all; and whereas regulations for women would have an unsettling effect on male labor subsequently leading to discontinuance of both men and women workers; and whereas the wages paid hitherto have been far beyond a living wage; and whereas overtime work is alway optional to employees; therefore be it resolved that the establishment of a minimum wage and fixed hours of labor for women workers is neither "necessary nor expedient."

Kelowna Creamery Wins New Honors

Manager Thomas Chief Prize Winner in Dairymen's Competition

The Kelowna Creamery and its manager, Mr. S. J. Thomas, have won new honors in the second annual butter competition carried on by the B.C. Dairymen's Association, and which has recently been judged and the awards placed. In the five classes for which prizes were offered, representing butter of the months of June, July, August, September and October, Mr. Thomas has won two firsts of $20 each, one second of $15 and two thirds of $10, carrying off a prize in every class. In addition Mr. Thomas wins the gold watch for the best average for June, July and August and the silver medal in the season's championship

The 1919 competition was carried out along very similar lines to that of the previous year, and was open to all British Columbia creameries. Entries consisted of one 14-lb. box of butter, solid packed, salted, to be made between the 1st and 15th of each month, and sent to the cold storage as directed by the secr..., not l... than the 20th of the month to be held there until judged at the end of the season.

By extending the competition over a number of months, an opportunity was afforded to ascertain the relative keeping qualities of the butter put up during the different months of the season, and at the different creameries.

It is proposed by the association to hold representative boxes of the butter over until the time of their annual convention which will be held in Vancouver on January 20 to 22, 1920, in order to give the competitors and other creamerymen of the province an oppostunity to study and compare them. It is also proposed to arrange for that occasion a butter judging competition of comparing their skill as judges of butter with that of the official judges of the competition, and this in itself will be of considerable educational advantage, in that it will tend to fix uniform grade standards for butter according to present day market requirements in British Columbia. A generous prize list for winners in this competition will be arranged.

Sir Robert Borden Will Shortly Retire

Sir Robert Borden is reported to be retiring from the premiership early in the new year. Three names are prominently mentioned for the leadership: Hon. Arthur Meighen, Hon. J. A. Calder, and Sir Thos. White.

G. W. V. A. Notes

Three thousand dollars has been allotted to the G.W.V.A. as a first instalment of the Memorial Fund. This will pay the balance owing on the building of $2000, and the cost of alterations. This will be about $1,600, of which $700 has been paid to the contractors by the Veterans' Building Co, Ltd. It is expected that after providing for the memorial stone that there will be between $2,000 and $3,000 more for the G.W.V.A. This will completely free the Association from debt and interest charges.

The Provincial command at their last meeting appointed a sub-committee to enquire into complaints and investigate the working of the Act. Any complaints or suggestions sent to the secretary for improvement of same will be forwarded.

The secretary reports that the G.W.V.A. has been asked to recommend a local man for field supervisor for the Kelowna district.

The next smoker will be held on Monday, the 29th instant, at 8 p.m. A good programme is being arranged.

A full sized English billiard table has been purchased and will be installed in a day or two.

Veterans Hear Talk on Cooperation

Manager Barber of Salmon Arm is Enthusiastic Advocate of Movement

At the invitation of the local G.W.V.A Mr. G. Barber, of Salmon Arm, came down last Wednesday and addressed an evening meeting of the members and Women's Auxiliary in the club room on the subject of "Co-operation." Mr. Barber is an enthusiastic advocate of co-operative stores and has managed for several years the Salmon Arm Farmers' Exchange, a co-operative organization which has met with a good deal of success.

Mr. Barber gave an interesting outline of the history and working of the Salmon Arm organization, which had been started in spite of strenuous opposition. That their example had interested other districts was evident from the many inquiries which they were constantly receiving. At first they had started with a grocery store, but had gradually developed into a departmental store and now handled everything except fresh meat and dispensing. They hoped to include fresh meat shortly. Their turnover this year would be about $200,000, and their operating expenses about 8 per cent. There was no delivery and only a cash business was done. Trade was drawn from a population of 4,000 and the organization had a membership of 400. The share capital was divided into $100 shares payable $10 in cash and $10 a year. All profits stayed in the business until the share was paid for. Five directors were elected every year and they were paid $3 per meeting and expenses.

A factor in the high cost of living, Mr. Barber maintained, was the number of people engaged in distribution and Canada had the highest percentage in the world. The distribution of the necessaries of life was a public affair and the profits should go to the people. To-day the co-operative movement in the old country embraced one-third of the population. Co-operative societies in England owned their factories, bacon curing plants in Denmark and tea plantations.

People were too much inclined, Mr. Barber said, to look to the government to reduce the cost of living instead of co-operating to help themselves. As the movement grew in B.C. he predicted that they would have their own wholesale houses and finally their own factories. Co-operative stores had already been started or were starting at Vancouver, Victoria, Salmon Arm, Princeton, Vernon, Kamloops Notch Hill, Golden and Penticton and he predicted a great future for the movement.

Did Not Say World Coming to An End

Prof. Alberta Porta, scientific observer and forecaster, is standing pat on his predictions that general meteorological turmoil will affect the earth during a period beginning yesterday. "The world is not going to end," he said. "Only those who distorted my original predictions are responsible for the widespread fear that the end of the world has come. I never once predicted that the world would come to an end," Prof. Porta repeated, "but the Pacific coast will be visited by the severest storm in history."

Stores Open Nights Until Christmas

¶ IT HAS BEEN DECIDED TO KEEP THE STORES OPEN ON MONDAY, TUESDAY AND WEDNESDAY EVENINGS OF NEXT WEEK FOR THE CONVENIENCE OF CHRISTMAS SHOPPERS, AND TO OBSERVE FRIDAY (26th) AS A HOLIDAY.

SYNOPSIS OF COAL MINING REGULATIONS

Coal mining rights of the Dominion in Manitoba, Saskatchewan and Alberta, the Yukon Territory, the Northwest Territories, and in portion of the Province of British Columbia may be leased for a term of twenty-one years at an annual rental of $1 an acre. Not more than 2,500 acres will be leased to one applicant.

Applications for the lease must be made by the applicant in person to the Agent or Sub-agent of the district in which the rights applied for are situated.

Each application must be accompanied by a fee of $5, which will be refunded if the rights applied for are not available, but not otherwise. A royalty shall be paid on the merchantable output of the mine at the rate of five cents per ton.

In surveyed territories the land must be described by sections or legal subdivisions of sections, and in unsurveyed territory the tract applied for shall be staked out by the applicant himself.

The person operating the mine shall furnish the agent with sworn returns accounting for the full quantity of merchantable coal mined and pay the royalty thereon. If the coal mining rights are not being operated, such returns shall be furnished at least once a year.

The lease will include the coal mining rights only, but the lessee may be permitted to purchase whatever available surface rights may be considered necessary for the working of the mine at the rate of $10 an acre.

For full information application should be made to the Secretary of the Department of the Interior, Ottawa, or to the Agent or Sub-Agent of Dominion Lands.

W. W. CORY,
Deputy Minister of the Interior

(N.B.— Unauthorised publication of this advertisement will not be paid for).

Ward & Baldock

CONTRACTORS

Brickwork and Concrete

BANKO BERKSHIRES

Our foundation herd contains the best procurable Hogs imported from U.S.A.

From Gossard Breeding Estates, Chicago—Sow, sired by the famous Epochal Boar, sold for $10,000.

From Winona Ranch, Oregon—HOMEWOOD LEADER 3. 1st prize at Vancouver and New Westminster, 1919 and CHAMPION BOAR, any age, at Vancouver, 1919. RIVER BANKS LAUREL, 16. 1st prize at Vancouver and at New Westminster, 1919, and CHAMPION SOW, any age, at Vancouver and at New Westminster, 1919.

Service of HOMEWOOD LEADER 3, $5.

Boars and Gilts for sale.

Bankhead Orchard Co., Ltd.
KELOWNA

Piano Tuning

With a reputation and
ON MERIT

Endorsed by the best authorities in Canadian piano manufacture.

Alvin E. Perkins

Will be in Kelowna in a few weeks

Motor Express

Heavy Hauling

D. CHAPMAN

Phone 287. P.O. Box 351

Upholstering

Polishing & Furniture Repairs

Now is the time to have your Furniture overhauled, re-covered or repaired. I can re-upholster your auto. or buggy seat and make it like new.

Mattresses Re-made — Pianos, &c. Polished

Cosey Corners
Made and Upholstered

All Charges Reasonable

A. Homewood
Late with Kelowna Furniture Co.

KELOWNA RECORD

Published every Thursday at Kelowna, British Columbia

JOHN LEATHLEY
Editor and Proprietor

SUBSCRIPTION RATES

$1.50 per year; 75c., six months. United States 50 cents additional.

Subscribers at the regular rate can have extra papers mailed to friends at a distance at HALF RATE, i.e., 75 cents per year.

This special privilege is granted for the purpose of advertising the city and district.

All subscriptions payable in advance

ADVERTISING RATES

LODGE NOTICES, PROFESSIONAL CARDS, ETC., 25 cents per column inch per week.

LAND AND TIMBER NOTICES—30 days, $5; 60 days $7.

WATER NOTICES—$9 for five insertions.

LEGAL ADVERTISING—First insertion, 12 cents per line; each subsequent insertion, 8 cents per line.

DISPLAY ADVERTISEMENTS — Two inches and under, 50 cents per inch first insertion over two inches 40 cents per inch first insertion; 20 cents per inch each subsequent insertion.

CLASSIFIED ADVERTISEMENTS — 2 cents per word first insertion, 1 cent per word each subsequent insertion.

All changes in contract advertisements must be in the hands of the printer by Tuesday evening to ensure publication in the next issue.

Rutland News

(From our own correspondent).

Victor Clarke and Guy Heslip left yesterday morning on a trip to Vancouver.

The Athletic Club meets next Monday at Mr. Bamling's, when arrangements will be discussed for constructing a skating rink in the school grounds. The hockey goods, it might be mentioned, have now arrived, with the exception of the uniforms, and if the weather is favorable, there should be a good season's sport on the ice.

The Athletic Club dance last night was most successful and enjoyable, and the large crowd who were present enjoyed themselves to the full. Some others who might have been there were tempted into town by the opening of the skating rink there. The lighting arrangements by Mr. Trenwith were very effective, pretty Japanese lanterns being used. The supper too was very good and well merited the praise which was bestowed upon it.

Owing to the extreme cold weather there was not a large attendance at the meeting of the Women's Institute on Thursday afternoon, December 11th at Mrs. W. McDonald's home. A great deal of business was accomplished, however. The officers for 1920 were elected with Mrs. Logan president, Mrs. Hardie vice-president, Miss Bruce director and Mrs. Maxwell secretary-treasurer. A resolution from the Metchosin Institute re government assistance to health centres was heartily endorsed. During the social half hour when tea was served and Xmas Gifts exhibited, Mrs. S. Gray, the retiring secretary (who has held the office four years), was presented with a casserole by the members, in appreciation of her faithful services. All present expressed regret at her removal to Kelowna.

Xmas Crackers, Stockings and Toys brought from Alsgard's add to the pleasure of all.

An intimation of some form of permanent military compulsory service for Canada was given at a banquet tendered Major-Gen. E. W. Wilson, in Montreal last Saturday. It was followed by a definite statement from Hon. C. C. Ballantyne who was considering a scheme along lines of advice given by Viscount Jellicoe.

—THE—
Veteran Meat Market

have a fine display of good Heifer and Steer Beef this Xmas, all stall fed, from Barlee's

Turkeys, Geese and Ducks

at the lowest prices

All meats delivered Xmas week

Phone 183 — Cash and carry

Will Hold Pruning Classes in Kelowna

The Farmers' Institute has received notice from Mr. Ben Hoy, district horticulturist, Vernon, that five day pruning schools will be held this winter and spring in the Kelowna district if required.

Each class must comprise not less than eight or more than twelve pupils, the fee being one dollar each to take ten lessons of 2½ hours each.

The course of instruction will include lectures on the theory of of pruning, budding and grafting, but the main part of the course will be actual work in the orchard under the supervision of the instructor.

All applicants must be able and willing to do pruning. Names of those wishing to take pruning lessons should at once be given to R. L. Dalgleish, Institute Secretary, or to T. M. Anderson, horticultural office, Kelowna.

Bulletin Deals With Study of Seed Plants

In schools where botany or allied subjects are studied it is usually the custom to study wild plants. Such plants posess striking flowers with clearly defined parts and are well suited to a botanical examination. Plants like the oats, on the other hand, are seldom studied either from a botanical or biological standpoint. One of the purposes of the new pamphlet "A guide in the Study and Improvement of Plants and Seeds" prepared by the Canadian Seed Growers' Association, and obtainable free upon application to the Publications Branch, Department of Agriculture, Ottawa, is to encourage a greater interest in this important plant. The fact that different oat plants taken from a field may differ very considerably in practical value, and may mark the starting point of new and superior races or strains, provides an attractive line of investigation. Such a study in rural schools, moreover, should help to arouse a new interest in farming and in farm life by demonstrating, among other things, that more profitable varieties are often obtainable right at our doors.

Buy your Xmas Chocolates, Candy and Nuts at Alsgard's.

The Kicking Horse River, dammed by ice, flowed through the streets of Golden last week to a depth of three feet.

Eighty-five per cent. of the railway grade between Princeton and Copper Mountain is completed. Five hundred men are employed, and the grade should be ready for the steel soon after the first of the year.

ICE ICE

CUT READY TO HAUL TO YOUR SHED

Now is the time to lay in your supply for next season

$1.20 per ton

At Cosen's Pond
Extra charge for delivery

Special rate for large quantity

Apply
ERNEST SNOWSELL
P.O. Box 53 — or at the Pond
5.8p

Come and enjoy the cosy new Decorations in

MORRISON HALL

AT THE

Second Weekly

Cinderella Dance

Friday, December 19th, 1919

First appearance of Kelowna's latest 4-piece orchestra

Dancing 8–12 p.m. Refreshments extra. — Gents, 75c Ladies 50c

Short Pieces for the Wolf Cubs

By the Old Silver Wolf

We had another good turn-up at the parade last Friday night and some more good work was done towards getting the stars. It is worth noting, too, that seven boys told the Cubmaster they intended to try and get Proficiency Badges. The boys working on their Star Tests are doing very well and already two have been recommended to be examined. Stick to it, and if you can't understand anything ask the Cubmaster. One boy was sure he knew the compass points, and when asked to show where S.W. was he drew a shape something like a scrambled egg and made a dot near the right-hand side. I'm sure the captain of the Sicamous would have an awful time getting to Penticton with a compass like that!

The Cub books are here and you can get one for ten cents from the Cubmaster.

There will be no parades during the holidays, and you will have a good opportunity to practice signalling and ball-throwing (but be careful of the windows). The five boys trying for Second Star will be at the cub room next Monday night at 7.15 to learn signalling.

I wish every Cub a very happy and joyful Christmas, and suggest that you all do the first two Scout exercises twelve times before Christmas dinner (you won't be able to do them after).

Professional Cards

BURNE & WEDDELL
Barrister, Solicitors and Notaries Public,
E. C. Weddell. · John F. Burne.
KELOWNA B.C.

R. B. KERR
Barrister and Solicitor, Notary Public.
KELOWNA, :: B. C.

JOHN CURTS
CONTRACTOR & BUILDER
Plans and Specifications Prepared and estimates given for public Buildings, Town and Country Residences
JOHN CURTS, KELOWNA

F. W. GROVES
M. Can. Soc. C. E.
Consulting Civil and Hydraulic Engineer
B.C. Land Surveyor
Surveys and Reports on Irrigation Works
Applications for Water Licenses
KELOWNA, B. C

Dr. J. W. NELSON SHEPHERD
DENTIST
Pendozi Street and Lawrence Avenue

R. C. DUTHIE, V.S., D.V.Sc.
Veterinary Surgeon
Office Phone 443
Residence 313
Vernon, B.C.
Calls left with Dr. J. E. Wright, Dentist, Willits Block, will be promptly attended to.

H. H. B. ABBOTT
B. C. Land Surveyor
Hewetson & Mantle Block - Kelowna
Phone 327

HERGA AMBLER Coloratura Soprano
Lessons in Voice, Piano, Monologues
HIGHEST REFERENCES

J. A. BIGGER
BUILDER AND CONTRACTOR
Estimates Furnished for all classes of work

W. G. SCOTT
Plumber and Tinsmith
Jobbing and Repairs
Phones: Business 164; Residence 91
P. O. Box 22

Dr. MATHISON
Dentist
KELOWNA :: B.C.

Mrs. P. C. A. ANDERSON
TEACHER OF DANCING
Classes Forming for the New Year
Phone for an appointment

J. M. CROFT
Bootmaker.
All kinds of Repairs
BERNARD AVENUE, KELOWNA.

HOW ABOUT SOMETHING FOR THE CAR?

Father, Brother, that Friend who's taken you so many pleasant runs this past summer.

THEY WILL APPRECIATE SOMETHING USEFUL FOR THE CAR FOR XMAS

Maybe we can suggest some small accessory—

A PUMP
A TOOL BOX
A SPOT-LIGHT

Call in and see our stock
We have something to suit all purses

VULCANISING, GASOLINE, OILS
GOODYEAR TIRES AND TUBES

THE OIL SHOP

J. W. B. Brown, Proprietor — Day and Night Service

Harness and Harness Repairs

That is our business and we can give you good service. Call and see our new stock of Work Harness. It is good value.

Bring Us Your Repairs

Remember a stitch in time saves good money to the wise farmer.

HORSE BLANKETS, ROBES, WHIPS, AND OTHER REQUIREMENTS

SHOE REPAIRING. We have just added a Shoe Repairing Department, and will give prompt attention to all work brought in to us.

C. RUTHERFORD
WATER STREET — BEHIND OAK HALL

P. B. WILLITS & CO.

CHRISTMAS SUGGESTIONS

THIS CHRISTMAS SEASON WE HAVE A PARTICULARLY CHOICE SELECTION OF APPROPRIATE AND USEFUL CHRISTMAS GIFTS

BOOKS
Children's Books for all ages, including Bubble Books with phonograph records, Bedtime Story Books, Annuals, and Animal and Bird Stories.

BOOKS
Suitable for Adults, in very pleasing leather bindings, of noted Authors and Poets. Also latest Best Sellers.

Parisian Ivory
Our display of Parisian ware is exceptionally complete, and will surely be very acceptable to any member of the fair sex. Parisian Ivory Brushes with pure bristles, Parisian Ivory Mirrors, with elegant bevelled glass, also all the numerous small articles.

Eversharpe Pencils
These pencils are one of the most acceptable and useful gifts we have ever offered, particularly for "hubby" or "daddy."
They are EVERSHARPE, unusually well constructed, and finished in any style, suitable to your pocketbook, from $1.50 up to $6 or $8 on 12K and 18K gold. Ask to see the EVERSHARPE.

Tempoint and Waterman Ideal Fountain Pens
These guaranteed pens are world famous, too well known for any further description here. Always very acceptable and real useful.

Thermos Bottles. Aluminium and Rubber Hot Water Bottles
These are great comforts this season of the year.

Kodaks and Brownies
Are gifts that give pleasure to any and every member of the family. An all-the-year-round present.

CHOCOLATES
Never have we had such a choice selection of ARTISTICALLY DECORATED PACKAGES, of NEILSON'S DELICIOUS CHOCOLATES.
To behold these Chocolate creations, immediately creates the desire of possession of "sweetness unexcelled." NEILSON'S, "THE CHOCOLATES THAT ARE DIFFERENT.

CIGARS
Domestic and Imported. Tobaccos, Pipes and Cigarettes, appropriately wrapped for Christmas presentation.

STATIONERY
in Fancy Christmas Attire, containing writing material of REAL QUALITY and DISTINCTION.

SHOP EARLY — SHOP EARLY
WE ARE HERE TO SERVE YOU

P. B. Willits & Co., Druggists & Stationers

The Independent Meat Market

Messrs. Powick & Newman have a very fine show of choice quality

Beef, Mutton, Lamb & Pork

and all kinds of Poultry

LOCAL TURKEY AND GEESE A SPECIALTY

The Prices are right

Our motto: "Weight, Quality, Civility and Good Service."

Phone 268 Ellis Street

Local Scouts' Column

Edited by "Wolf." Dec. 16th, 1919

ORDERS by command for week ending Thursday, December 25th, 1919.

DUTIES: Orderly patrol for the week Cougars, and also for week following; next for duty, Beavers.

PARADES: There will be no further parades until after the new year with the exception of the annual scout bun feed. With regard to the latter, we have not yet decided what form it is to take, It has been suggested, however, that a banquet should be held, and that all patrol leaders be asked to make short speeches. This is of course only a suggestion, and if anyone else has better ideas, we shall be glad to hear them, as it is getting very near the time of year on which it is generally held.

* * *

Recent tests passed have been the following: Scout Morden, points of the compass and signalling; Scout Aitken, points of the compass and ambulance; Scout McCarthy, points of the compass and ambulance; Scout Cunningham, ambulance. Several scouts have also been successful in their second class signalling, but we have not yet received a record of their names.

With regard to the recent test of the tenderfoot work for patrol leaders and seconds, and as a continuation of the list of answers made by some of the competitors, we should like to print the following as illustrations of "Courtesy." The question asked was "Give an illustration of a scout breaking the law 'A scout is courteous'?" Here are some of the answers: "If a scout saw an old lady crossing a muddy road, carrying many parcels and didn't help her," "If a boy does not take off his hat to somebody," "To not lift your hat to a woman," "When a scout passes through a door before a woman and lets her open it."

We had hoped to begin basketball this week, but what with the cold weather and one thing and another we were obliged to put it off. The exhibition building is not at present in a condition that will allow us to play, and as soon as we have it ship shape we hope to commence practice.

Parker & Co.'s store will be open Monday, Tuesday and Wednesday evenings before Xmas.

The Japanese of the Province subscribed $173,000 in Victory Bonds, exceeding their quota by 75 per cent.

An attempt was made Monday to assassinate the Egyptian Premier as he was driving to a meeting of the ministry. The attempt was unsuccessful.

Fire broke out in the Chilliwack public school last Thursday morning. Three hundred children were in school at the time, but all marched out in fire drill order, the senior boys later securing the children's coats, books, etc. The fire department arrived in time to save the building, but the roof and three rooms were badly damaged.

CREAM PRICES

from November 19th, 1919

Kelowna prices: No. 1 - 65c per lb. butter fat
No. 2 - 63c " "

KELOWNA CREAMERY, LTD.

Thos. Lawson, Ltd.

To ALL the Children of Kelowna and District

Between 3 and 7 years old

WE have a pretty Picture Book for each of you, and we want you to come to our store and get it, giving us your name and age, which we want to put down in a book. Come before Christmas if you can for the Picture Books may be all gone if you don't.

Thos. Lawson, Ltd.

Remember your Wife or Sweetheart likes

Chocolates

as well as you do a cigar. Get her a box of them from

Alsgard's

ALSGARDS

For Christmas Confectionery, Oranges, Nuts, Bananas and Grape Fruit, Xmas Stockings & Crackers, etc.

Stamp your personality with

Chocolates from Alsgards

It is a sign of Good Taste

A suitable Gift for the Gentlemen is a

Box of Cigars

We have them in boxes containing 10, 25 or 50

They are sure to please

Our Tea Parlor

is where you meet your friends and enjoy a hot cup of Tea, Coffee, Chocolate or Cocoa. Make it your headquarters

We are here to please "SERVICE FIRST"

Winter & Chapin

Our

Chocolate Department

is complete with the best makes

Neilson's, Lowney's, Moir's, Ganong's, Paterson's and Newport

CHRISTMAS FESTIVITIES

The enjoyment of the Xmas season depends very largely upon a plentiful supply of good things to eat. Good cheer has always been associated with the spirit of Xmas time. Now, after the deprivations of the past few years, is a good opportunity to exercise your hospitality and renew many of the old friendships.

Our Supply of Christmas Meats was never better

Prime Beef, Mutton, Pork, &c., specially fed and prepared for the Christmas Trade

See our Store During Christmas Week

It will be specially decorated for the Festive Season and the display of Meats will surprise and please you

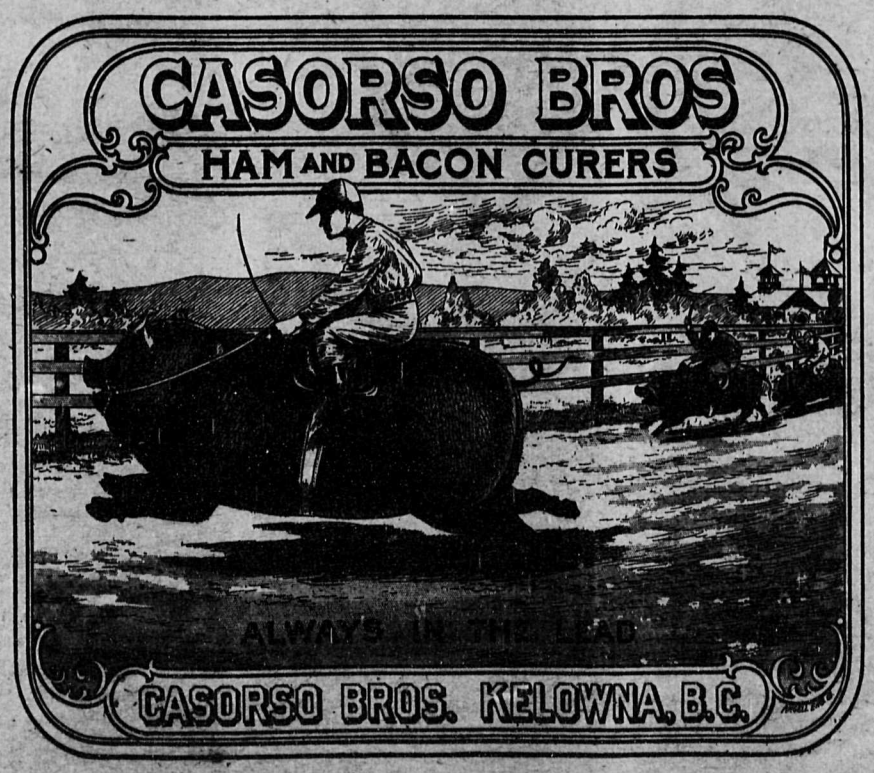

Turkey

We have a fine display of these essentially Christmas birds now on hand and they are of tempting quality.

Geese, Ducks,

and Milk-Fed

Chickens

Home-cured Bacon Hams, and Polony

Cooked Meats and Sausages

BUY YOUR XMAS GIFTS

AT TRENCH'S STORE

We have a wonderful variety of useful and fancy articles which make the very best of Christmas Gifts for old and young.

Toys for the Children

A big new stock of the latest in Dolls, Games and Toys of every description

Suggestions for the Older Folk:

Brushes, Mirrors and Toilet Articles in Parisian Ivory; Pocket Books, Handbags and fine Leather Goods; Perfumes. Fancy Soaps and Fancy Stationery; Xmas cards and Calendars; Cigars and cigarettes in presentation boxes; **BOOKS**—A large selection of the newest Fiction, also Gift and children's books.

Willard's Fork-Dipped Chocolates

We are district agents for this superior line and have a large new stock in fancy boxes.

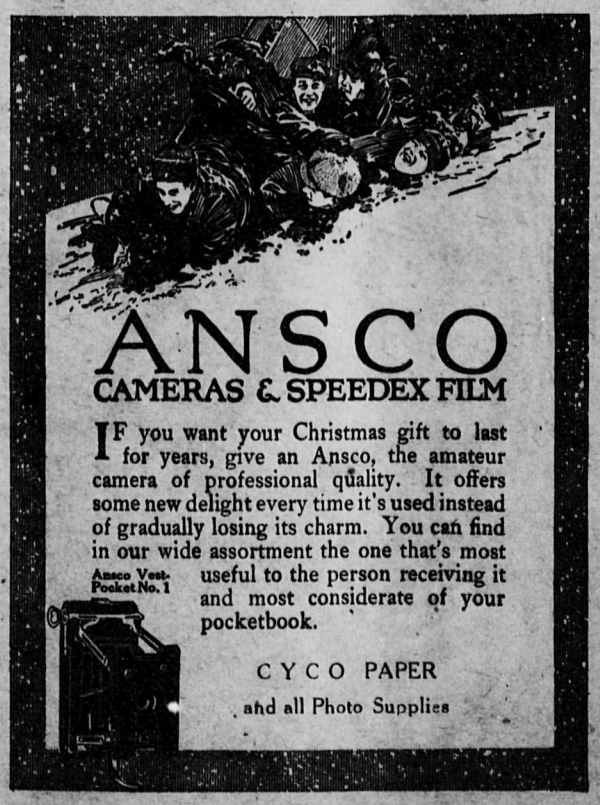

Trench's Drug Store

NEXT TO EMPRESS THEATRE

Important that Seeds Be Actually Tested

The Dominion Seed Branch with laboratories at Ottawa, Winnipeg and Calgary, reported over 35,000 seed tests for the year ending June 30th. The growth of seed testing in Canada is indicated from the fact that only 5,775 samples were reported in 1909. The great bulk of the work in our seed laboratories is done between September and June, when each laboratory may handle up to 200 samples per day. Only ten samples are tested free of charge for any farmer or seed merchant during the season. Over this number, the service is charged for at cost.

Official seed testing is the basis of Government seed control, which in older European countries is rated as a leading government service to agriculture. Any country without an efficient system of seed control soon becomes the dumping ground for inferior seeds from other countries, and low-grade home-grown seeds may be sold to unsuspecting farmers. Our system is frequently referred to in other countries as being the most practical and efficient. Its importance is now being better appreciated when it is required that imported seeds are not released from bond until they are approved at the seed laboratories.

Threatens to Choke the Baby to Death

Threatening to choke his baby boy to death, Bruce Corbin, husband of Ruth Pomeroy, returns home from a year's absence in South America, in "The Thunderbolt," starring Katherine MacDonald and which will be seen Friday and Saturday at the Empress Theatre.

Corbin is enraged at finding a child in his home because he realizes that this means the continuation of the Pomeroy family which he sought to wipe out of existence through his marriage to Ruth Pomeroy, the last member of a family which he has hated as the result of a feud originating several generations back.

As Ruth Pomeroy, Miss MacDonald has one of the choicest roles of her screen career. She depicts the part of a woman bondaged into a loveless marriage to save the reputation of her father who unfortunately placed himself in the hands of his most bitter enemy through a series of illegal transactions.

How the courage of Miss MacDonald, as Ruth Pomeroy, ends a feud of long standing and turns a "spite" marriage into an epoch of wedded bliss is declared by the management of the Empress Theatre to be one of the most interesting attractions to be seen in Kelowna in many months.

Appeal for Old Clothing

The I O D E ladies are making a special appeal this week for cast off clothing to be sent to points in Alberta and Saskatchewan from which requests have come for such assistance. Owing to repeated crop failures in certain districts the distress amongst the poorer farmers has become very acute. For three years in some cases no crop has been harvested, and many are without the barest necessities of life. The articles particularly asked for are men's clothing, bedding, underwear, boots and children's clothing. They will be made into parcels and shipped to I.O.D.E. chapters at various places. The goods, which may include groceries, should be left at once at McKenzie's store.

Buy French Ivory for Xmas

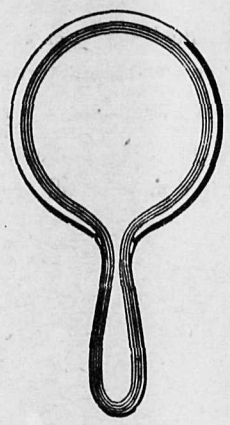

French Ivory:

Hair Brushes $2.75—$14.00
Mirrors 5.00— 8.50
Manicure Pieces from 40c—$1 00
Jewel Boxes from $2.00—$7 50
Hair Receivers from $2.00—$4.00
Trays from $1.75—$8.00
Manicure Sets in rolls from $3 00—$15
Clocks from $5.50—$7 50

All articles engraved in Black, Blue, Green, Pink or Red Enamel at shortest notice.

Prices of engraving from 10c—$1 per letter

J. B. KNOWLES

Christmas Present Specialist Kelowna, B. C.

Christmas Presents
FOR THE MEN FOLK

THE selection of Gifts for the men is always a matter of difficulty. Men are so critical and hard to please. But this is where WE can help you for we know and understand Men's requirements and our goods will please them and make most acceptable and seasonable gifts.

Here are a few suggestions:

Men's Fine Handkerchiefs
Men's Jaeger Slippers
Men's Fine Gloves, lined or unlined
Men's Fine Wool Socks
Men's Fancy Arm Bands
Men's Fancy Suspenders
Men's Smoking Jackets
Men's Dressing Gowns
Men's Fancy Slippers
Men's Ties & Bow Ties in presentation boxes
Men's Fancy Vests
Men's Wool Scarfs
Men's Sweater Coats
Men's Dress Shirts

Largest range of Christmas Neckwear ever shown in Kelowna

Call early before the rush

Oak Hall Clothing Company

SPECIALISTS IN MEN'S WEAR BERNARD AVENUE

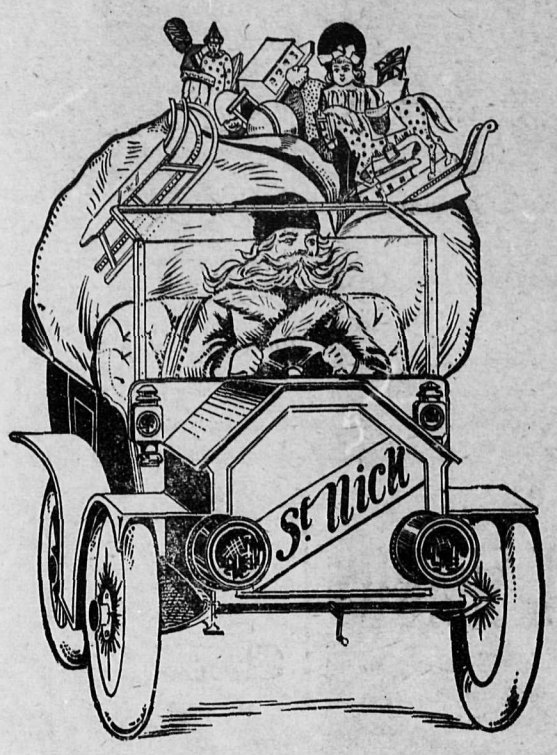

SANTA CLAUS

Has once more visited Kelowna and has arrived at the

CRAWFORD TOYLAND

with a carload of Toys for the Children, also a fine selection of nice Gifts for the Adults

Call and inspect this splendid assortment of Christmas Goods

Airships, Trains, Animals, Mechanical Toys of every description, Dolls in many varieties, Whizzing Boats, and everything to please the Young People.

For the Older Folk we have a well-assorted stock of

Brass Goods, Brush & Comb Sets, Travelling bags, Manicure Sets, Fancy Stationery, Books, and other articles

Shop Early and avoid the rush.
Never was the assortment better.

Crawford's Joyland

Keller Block Kelowna

Store will be open every evening until Xmas

Jerman Hunt
— LIMITED —

PHONE 361 KELOWNA

Christmas Presents
in GREAT, CHARMING, VARIETY

Handkerchiefs are Useful Presents

NOTHING is quite so suitable and easy to choose as Handkerchiefs. We have an immense selection to choose from. These can be bought in fancy boxes from 1 to 6 handkerchiefs in a box & also in single handk'chiefs

Prices from *15c* to *$1.25*

Crepe-de-Chene & Georgette Waists

A NEW assortment of Crepe-de-chene and Georgette Waists have been delivered this week. The selection includes models that are exceptionally suitable for Christmas presents.

Prices from *$8.75* to *$20*

FELT SHOES FOR CHRISTMAS

Felt and Kid Bedroom Slippers come in a nice selection of light colours and make a very suitable gift. Prices from *$1.25* to *$3.95*

The following are a few suggestions as Xmas Gifts.

Make selection as early as possible from our immense and well-chosen stock

Gloves
Hosiery
Sweaters in Silk and Wool
Corset Covers in silk, Cotton and Crepe-de-chene
Silk & Cotton Dressing Gowns
Silk and crepe Nightdresses
Linen Towels
Silk Scarves
Linen Tablecloths
Eiderdown Comforters
Fancy Linen Cushion Covers
Sideboard Cloths

WM. HAUG -- Phone 66

Get your order in EARLY for your winter's supply of

COAL COAL

TO CAR OWNERS

Vulcanizing, Re-Treading Tire and Tube Repairs

WORKMANSHIP GUARANTEED

TAYLOR & ANDERSON - - Kelowna Garage

Lawrence Avenue 1-4

Flour Expected to go Higher

Lay in your supply of PURITY or ROBIN HOOD at **$5.50** per 98 lbs.

Car of high-grade Feed Flour just in. Try this mixed with bran or shorts for stock or hogs, it makes weight.

Strictly No. 1 Timothy Hay, per ton **$45.**

Kelowna Growers' Exchange

Feed Store Phone 29 Free City Delivery

WATER NOTICE

DIVERSION AND USE

TAKE NOTICE that R. A. Bartholomew whose address is Okanagan Mission, will apply for a licence to take and use one quarter cubic feet per second of water out of White Pebble Spring, which flows North West and drains into the ground on District Lot 358, Osoyoos Division. The water will be diverted from the stream at a point near the North West corner of District Lot 580A, and will be used for irrigation purpose upon the land described as the West 22 acres of Sub. Lot 5, District Lot 358, Osoyoos Division. This notice was posted on the ground on the 26th day of November, 1919. A copy of this notice and an application pursuant thereto and to the "Water Act, 1914," will be filed in the office of the Water Recorder at Vernon. Objections to the application may be filed with the said Water Recorder or with the Comptroller of Water Rights, Parliament Buildings, Victoria, B.C., within fifty days after the first appearance of this notice in a local newspaper. The date of the first publication of this notice is November 26. 1919.

R. A. BARTHOLOMEW, Applicant.

2-6p

Xmas Presents

Give Him a Nice Pork Chop!

That may sound like an odd sort of present, yet at the same time its sensible—and, well done, a mighty nice thing to have in front of you. The same with boots. Perhaps you don't care to trip round to your friend with a pair of No. 14 Bluchers—but you can TREAT YOURSELF to a nice sleek pair of Sunday Best which you'll certainly need when you sit next to Sylvia at the party or get up to pipe out that old, old song of yours;—but

See the window

You will be pleased to know that no fancy Christmas prices prevail in my store; on the other hand, my great turnover permits me to give a far easier price than the average quotations—but

See the window

Chas. Dark

The Footwear Wizard

TOWN AND COUNTRY NOTES

Geo. Ritchie was a visitor Saturday to the coast.

Dr. Gaddes arrived Tuesday for a few days visit in Kelowna.

E. Wilkinson is away this week on a visit to Vancouver.

J. C. Macdonald left Monday on a visit to Victoria.

Mr. and Mrs. W. E. Adams left Friday last for Hanover, Ont., where they will spend a few weeks.

R. A. Bartholomew of the Mission left last weekend on a visit to England.

Major P. Brooke, who had been in Kelowna for a few days last week, left Saturday for Victoria.

J. Haldane was a passenger Saturday to Moosejaw.

Mrs. Prowse, who had been spending some time in the district, left Monday for Seattle.

A meeting of those interested in curling will be held in Messrs. Harvey, Duggan & Davies' office on Monday December 22nd at 8 p.m. sharp. All lovers of the "Roarin' game" are invited to attend to "soop her up and get her het."

All singers desirous of joining the Kelowna Theatrical Society and taking part in practices for the "Mikado" should send in their names to the secretary, Mr. D. W. Crowley. Orchestral practices will start early in the new year. Those who wish to play should send in their names to Mr. Drury Pryce.

Before the magistrate yesterday morning John Leslie, of Kelowna, and Frank Bordeaux, a negro, were charged with allowing horses to roam at large within the city limits in contravention of the by-law, and were each fined $5 for the offence. The former was also charged with cruelty to animals, in allowing two young colts to be without food or shelter during the recent cold weather, and was dismissed after being cautioned.

Word has been received of the death at Retlaw, Alta., on November 27th, of Mrs. Harvey T. Harris, who was well-known to Kelowna people, having resided here for some time with her parents, Mr. and Mrs. J. C. Brown. Mrs. Harris, who was only twenty four years old, was married as recently as July 1917, and prospects seemed very bright for their future happiness. Last summer, however, she had an attack of blood poisoning following confinement and although seeming gradually to recover, a sudden attack of pneumonia caused her death. She was a member of the Methodist Church here, and had many friends in the district.

Alsgard's are specializing in oranges at 60c per dozen.

Make your selection of a Waltham or Elgin wrist watch from Knowles' stock while complete.

The ladies of the I.O.D.E. are busy preparing for their New Year's ball to be given in Morrison Hall on the 31st.

Mr. and Mrs. McWilliams of Armstrong were visitors in Kelowna yesterday.

The merchants have decided to keep their stores open on the evenings of Monday, Tuesday and Wednesday next for the convenience of Christmas shoppers. The stores will be closed Christmas day and all day on Friday.

Lt. Browne-Clayton, R.N., returned yesterday from overseas service. Since leaving Kelowna he has been engaged largely in the transportation service in the English channel.

A Christmas entertainment in connection with the United Sunday School will take place in the Empress Theatre on Tuesday evening, December 23rd, at 8 o'clock. Scholars belonging to the Sunday School will be admitted free. All others, both adults and children, 25 cents.

An old-timer of the Kelowna district, and one who had done many years faithful public service in a humble capacity, died yesterday. He was the old pinto horse which has been hauling the slabs and sawdust into the power house ever since there was a power house. He was an old-timer when he started that useful occupation, and his age is wrapt in mystery. He died in harness, dropping over quietly whilst doing his duty.

The annual meeting of the B. C. Fruit Growers' Association is to be held in Vernon, January 14th, 15th and 16th.

Vernon city council has granted an honorarium of $1000 to the Mayor.

C. B. McCullum of Vancouver has purchased the Hotel Summerland, and intends to make extensive improvements.

Special Christmas services will be conducted on Sunday next by the Rev. W. F. Price at the Baptist church. Christmas messages will be given morning and evening with music by the choir at the latter service. A service will also be held at 11 a.m. Xmas Day.

A car of apples from Grand Forks set on fire last week at Cranbrook and destroyed both car and apples. It is believed that the heating system was responsible.

Some further work is to be done at Penticton by the government to better control the height of water in the lake. A lock or dam is to be constructed and the work is to start at once.

Summerland Hospital was totally destroyed by fire early Sunday morning. Fotunately only a few patients were in the wards at the time and they were all safely removed. A modern X-ray plant, used two or three months, was only partly saved, and the total loss is likely to exceed $12,000, with $4000 insurance on building and $1000 on contents. The hospital was opened in 1914. Rebuilding will begin at once.

Alsgard's are selling extra fine oranges for Xmas at 60c per doz.

Our stock of the "Adam Pattern" in Community Plate is very complete. Parker & Co.

LAND REGISTRY ACT

Re part District Lot 122, Group 1, Osoyoos Division of Yale District, in the Province of British Columbia,

Whereas proof of loss of Certificate of Title No. 707-A, issued to Anastasia O'Rielly, and covering above land has been filed in this office;

Notice is hereby given that at the expiration of one month from the first publication hereof, I shall issue a duplicate of the said certificate of title unless in the meantime valid objection thereto be made to me in writing.

Dated at the Land Registry Office, Kamloops, B.C., this 7th day of November, A.D. 1919.

H. V. CRAIG,
District Registrar of Titles.

1-5

Automobile For Hire

H. B. BURTCH - Phone 180

VETERAN VULCANIZING WORKS

Having installed a new up-to-date Automatic Vulcanizing Plant, I can give a quick and efficient

Tire and Tube Repairing Service

Material & wordmanship guaranteed

G. LANE

Phone 202 Patronage solicited

Corner Bernard Ave. & Ellis St., Kelowna

Real Xmas Goods

A USEFUL Present is always the most acceptable

Fur or Wool Robes & Rugs

Leather Cuffs, Gloves and Mitts

Trunks Suitcases Club Bags

We have an excellent range of these goods at all prices

Cutters and Sleighs Be ready to enjoy the snow and turn it to good account

W. R. GLENN & SON

Pendozi Street Phone 150

W. M. PARKER & CO.

JEWELERS

¶ What is more appropriate than Jewellery for an Xmas gift?

¶ Let it be a gift from our store with our guarantee of quality, and packed in one of our attractive cases.

¶ A splendid gift would be a bead necklet—Victory red, coral, turquoise blue and dark blue.

Quality Xmas Gifts

¶ A gift that is different—one of our Mesh Bags in Silver, each link soldered.

¶ Our stock of Pendants and Brooches is very complete and our service will be appreciated these last five shopping days before Christmas.

We will be open Monday, Tuesday and Wednesday evenings before Christmas.

W. M. PARKER & CO.

QUALITY XMAS GIFTS

Jewelers, Casorso Block, Kelowna.

W. W. PETTIGREW - - - - Manager

SMILES!

Your wife will smile; your sweetheart will smile; the kiddies will smile—Everybody will smile—when they receive their Xmas Gifts from Cox's store.

THERE'S A REASON

The largest variety of Fancy China and Glassware in the Okanagan to choose from

Aluminum Ware — Silverware
Cutlery — Toys, &c.

Bubble Books for the kiddies

SOLE AGENT FOR the COLUMBIA GRAPHONOLAS
ALL THE LATEST RECORDS

A. E. COX, WATER STREET, South

Christmas Dinner at Palace Hotel

Dinner will be served Xmas Day from 12.30 to 2 p.m., and from 6 to 8 p.m.

PLEASE MAKE YOUR RESERVATIONS EARLY

Adults **$1.25** Children under 15, **75c**

EMPRESS ATTRACTIONS

Friday and Saturday, 19th & 20th

Katherine McDonald

is a kissless bride of hate in

"The Thunderbolt"

A big theme and a most unusual story

Also a Magazine and a Comedy that will please you

Evening 7.30 and 9 — Admission 20c and 35c
Matinee Saturday at 3.30, 10c and 25c

(All children attending this matinee will receive a FREE TICKET to the Special Matinee Monday, December **29th**)

Monday, Dec. 22nd ONLY

"The Lady of Red Butte"

With Dorothy Dalton

in a story of the west.

THE FIRST EPISODE of the great Mystery serial

"The Mystery of 13"

Featuring your favourites—

Francis Ford and Rosemary Theby

Wednesday & Thursday, 24 & 25

GRAND XMAS SPECIAL BOOKING

Marguerite Clark

in an unusual fantasy entitled

"Three Men and a Girl"

Also a special Comedy containing much humor. Clean and enjoyable.

Evening 7.30 and 9 — Admission 20c and 35c

COMING: "The Red Lantern" and "Back to God's Country."

- THE -
Okanagan Brokerage

Phone 116 Box 116

Opposite the C.P.R. wharf

FARM LANDS AND CITY PROPERTY

FOR SALE

The residence of Mr. H. A. Willis, on Strathcona Avenue, fronting on Okanagan Lake. Lot 65 x 136. House, 6 rooms finished, bath, two chicken houses and good garden. Price for quick sale, $3,685, on terms. Full particulars at this office.

The Okanagan Brokerage

We only charge TWO per cent. commission on the sale of City Property.

Want Ads.

FOR SALE

FOR SALE, House and Lot at Okanagan Centre, $350 cash. Apply Mrs. L. E. Todd, Kelowna. 2-5c

FOR SALE, young Cow from a good milking strain. Very gentle, due January, 1920. Apply Dr. P. de Pfyffer, Mission Ranch, Benvoulin Road. 4-5c

CANARIES, good Rollers and Yorkshires for sale. Singers, or selected pairs. Mrs. Gertrude Butler, Strathcona Ave. 4tf

LOST

LOST, two Clyde Colts. Two-year-old dark grey Mare, also one-year-old bay horse colt, white strip on face, white feet. Both branded with small D on left front foot. Reward for information of same to A. W. Dalgleish, Rutland. 3tf

SITUATIONS WANTED

OFFICE CLEANING—Work wanted office and house cleaning and other odd jobs. Apply Arthur Gardiner, Box 483 5p

MISCELLANEOUS

TO RENT, new 5 roomed Bungalow, fully modern, stable and chicken house, Apply Okanagan Loan and Investment Trust Co. 2tf

WANTED to buy, good Orchard, will pay cash. Give all particulars in first letter. Box C, Record Office. 5.6

WANTED, fifty cords Wood, pine and fir, ten cords dry, balance green, to be delivered to Rutland school. Ten cords of green to be delivered at once, balance early in January. T. Barber, Secretary School Board. 4-5

NOTICE—Any person found cutting or taking timber or wood from the properties of the Central Okanagan Lands, Ltd., without authority, will be subject to prosecution. The Central Okanagan Lands, Ltd., Kelowna, B.C. 4-11

USED CARS: Ford, with electric starter, $625; Overland, $600; Chevrolet $775; Chevrolet, $450. All guaranteed good order. Cash or terms. M. A. Alsgard.

TENDERS WANTED

Tenders for the supply of Drugs, Groceries, Meat, Fish, Milk and Bread to the Kelowna Hospital for six months from January 1st, 1920, are called for. Tenders to be in the hands of the secretary by December 27th.

Car For Hire

(McLaughlin Six)

Day Phone 116 — Night Phone 5502

J. GRANT

Plastering

BY SKILLED WORKMEN

J. ROSSI

P.O. Box 110

St. Paul Street Kelowna

Christmas Cheer at the Corner Grocery

PREPARE for a happy time this Xmas. Many families are re-united for the first time in many years, and the cloud of war is gone. Let your thankfulness be expressed in old-fashioned festivities and merry-making.

We Have All the Makings

of the Christmas Feast, and they are goods of the very best quality. Here are some of the little extras which help to give the finishing touch:

Malaga Grapes..... 50c — Jap Oranges..... $1.40
Sweet Sunkist Oranges.....60c — Cranberries.....25c
Christmas Mixed Candy, 2 lbs for 75c — Finest Chocolates, 60
Large Variety of Fancy Chocolates in Boxes from 50c up

Xmas Stockings at all prices

Sweet Potatoes.....2 lbs. 25c — Celery ..... 25c lb.
New Raisins on the stem and in packages
New Dates, Currants, Figs, Jellies, Jams.

Nice clean stock of Christmas Nuts
At 60c per pound

ALMONDS WALNUTS BRAZILS HAZELS

Why pay 80c per lb. for butter? Eat Oleo-Margarine, Swift's Best, at 50c per lb.

"Peace, Plenty and High-Quality Groceries"

D. D. CAMPBELL

THE CORNER GROCERY — PHONE 30

DO YOUR CHRISTMAS SHOPPING EARLY

E. W. Wilkinson & Co.

Established 1893
Real Estate and Insurance
Phone 254 — Dext door to Post Office

MANHATTAN BEACH—4-room Bungalow and lot, only $1,200. Indefeasible title.

LAWSON AVENUE—Two-storey House, 5 rooms, electric light and water laid on pantry and store room, garage, hold 3 cars, good frost-proof cellar, 5 bearing fruit trees, lot 50 x 150.

BERNARD AVENUE—Two-storey house fully modern, 8 rooms, cellar, henhouses bearing fruit trees, grape vines, lot 68-ft frontage, nine-tenths of an acre, $7,000, half cash balance to arrange.

RICHTER AND WOOLSEY (corner)—Lot 65 x 150. $800, on terms.

HARVEY AND RICHTER (corner)—3 lots, 155.75 x 140. $1,800, half cash, balance to arrange.

LAKE AVENUE—Two-storey House, 8 rooms, with full basement, furnace heated, open fireplace in dining room, half-acre lot, $5,500. Cash $2,000, balance to arrange.

BERNARD AVENUE—Two-storey house, 8 rooms, with store cellar at rear, built above ground. Six bearing fruit trees and fruit bushes, &c. $2,750.

BURNE AVENUE Woodlawn Subdivision. House, 2 rooms, woodshed, chicken house, concrete foundation, 24 x 26, 3-ft. wall, 8 inches thick, 3 bearing cherry trees, quite a lot of small fruit. No city taxes. Indefeasible title. $1,600, half cash, balance to arrange.

STRATHCONA AVENUE & Lakeshore, Two-storey house, 5 rooms, kitchen bath and pantry, fully modern, open fireplace in living room. $3,800; $2,000 cash. An ideal home, beautifully situated.

Listings wanted of farms and city property.

Office hours, 9 to 6 p.m., Saturdays 9 to 10 p.m.

Blue-bird brooches from 50c. to $2.50 at Knowles'.

Call and see Knowles new hand bags and strap purses in black, brown and gray.

G. W. CUNNINGHAM

AUCTIONEER
and
General Commission Merchant

Second - Hand Goods Bought or Sold on Commission

Flour and Feed Always in Stock

Next to the C.P.R. wharf, Kelowna

Christmas Presents

at

CAMPBELL'S

Bicycle and Electric Shop

Electric Goods make the very best Xmas gifts, and we have a very large assortment to show you.

Electric Toasters
Electric Irons
Electric Reading Lamps
Electric Warming Pads
Electric Immersion Heat'rs
Electric Stoves
Electric Washers
Electric Sewing Machines
Sewing Machine Motors
Electric Floor Heaters (dovble and single)
Electric Flash Lights

A New Stock of Lamp Shades in latest designs and tints

EDISON MAZDA LAMPS in all sizes for store, house, and Delco lighting plants

Japanese Wicker Shades & Fancy Flower Baskets

A nice assortment of these attractive goods

MASSEY BICYCLES

Nothing will add more to the Christmas pleasure of your boy or girl than a good Bicycle, and the "Massey" is Canada's best.

Accessories of all kinds---Lamps, Bells, Pumps, etc.

CAMPBELL'S BICYCLE SHOP

Pendozi Street (next door to Club).