LIBRARY MAY 6 - 1912 VICTORIA, B. C.

Kelowna Orchard City Record

VOL. IV. NO. 23. KELOWNA, BRITISH COLUMBIA, THURSDAY, MAY 2, 1912. $1.50 Per Annum.

Meeting of City Council

Long Discussion on Replacing of Irrigation Flume

The city council met Monday morning last, His Worship, the Mayor and Ald. Millie, Blackwood Copeland and Sutherland being present.

The following accounts were passed for payment:--

C. P. R., freight	$ 4.11
A. Galhamet, work on pole line	16.67
H. Elms, ribbon for adding machine	1.30
W. K. Tasker, 12 rolls paper do.	2.40
Board of Works paysheet for two weeks ending April 27	669.00
C.P.R., freight on car of pipe	166.50
Lakeview Livery, fuel and carting	17.50
R. Parkinson, repegging Pendozi St.	52.00
" establishing grades on Ellis and Pendozi streets	69.00

Applications for a large number of water connections on the north side of the city were received, also petitions for cement sidewalks on Lawson Ave., Sutherland Ave., Woolsey Ave., and St. Paul street.

A communication was read from the Canadian Westinghouse Co., stating that they had shipped a new stator for the small generator at the power house.

Engineer Colquette reported upon the applications for fireman which had been submitted to him. He had selected W. D. Stoker for the position. The selection had been confirmed by the Electric Light Committee, and a resolution was passed confirming the appointment.

A lengthy discussion on a knotty problem was raised by Ald. Copeland who drew the council's attention to the fact that some of the citizens were asking that the old irrigation flume on Richter street be replaced, or an under-ground pipe be installed instead. The flume had been removed when the cement sidewalk was being constructed and had been piled along on the opposite side of the road. Personally, Ald. Copeland said he was opposed to seeing the unsightly old flume go down again alongside the new sidewalk. He wanted to see the street grade right across and thought it would be better if the expense were not too great to put in a wood pipe from Glenn avenue to Harvey Avenue.

Ald. Millie asked if the city were bound to give the right to the streets for irrigation water. The irrigation was now run in opposition to the city water and he did not think the flumes had any right to be on the street.

Ald. Copeland said the flumes were there before the streets were made. The city had interfered with the water users' rights in taking up the flume in question, and would no doubt have to replace it, or put in pipe. Answering Ald. Millie, he said he would not object to putting the old flume back if the users would have it inside the fence on their own property.

Ald. Sutherland expressed the view that the council should refuse to put in cement sidewalks where they interfered with irrigation ditches unless the owners were willing to make provision to overcome the difficulty. He instanced the south side of Glenn avenue, where the ditch zig-zagged several times under the present walk.

Ald. Millie was of opinion that they should try to get the flumes and ditches off the streets altogether. The stagnant water they caused in places like the one near the schools was a danger to the health of the school children.

Returning to the case in hand it was figured that the cost of replacing the old flume with pipe would be not less than $250, and this was considered more than the city would be justified in spending.

A suggestion was made that the matter be left with the Board of Works but Ald. Copeland objected. He had no objection to seeing the residents to ascertain whether they would have the flume inside the fence but he did not care to take the whole responsibility. He thought the residents could force the city to replace the flume anyway.

Ald. Millie disagreed. He said the whole business was in such a jumbled up state that there was no organization which could sue or be sued.

The mayor suggested that the matter be left over until the next meeting and investigations made in the meantime, and the discussion was dropped for a while.

Ald. Sutherland later, however, reopened the question by making a suggestion. The residents along Richter street had themselves petitioned for the cement sidewalk which had necessitated the removal of the flume and while he admitted that the city ought to put back the flume, they should not be held up for the cost of pipe. Probably, however, some of the residents might not want such an unsightly thing in front of their property. He suggested that the city replace the old flume, or where desired, give financial assistance equal to the cost of replacing the flume towards the putting in of wood pipe.

Mr. G. C. Rose who owns property on Harvey avenue served by the flume, said the council should not overlook the fact that the flume was a main one which was used by people to the south who had nothing to do with the sidewalk. The people had had to pay their share of installing the system, the cost having been distributed at so much per acre or lot. He himself had paid $50 towards it.

Eventually it was decided to leave the matter for consideration at the next meeting.

Before leaving the subject of irrigation, Ald. Sutherland drew attention to the fact that the Water Commission which had been sitting at Kelowna recently had established the priority of the city's water records. It was necessary, however, for each individual lot holder to make application for his own share of the water. If this was not done inside of three years his record would lapse. This latter, he said would probably be a good thing as it would clear out of the way a lot of people who had rights at present but were not likely to ever use the water.

Ald. Copeland made reference to the application for a cement sidewalk on Borden Avenue, from from Mr. DeHart, who had asked to have it placed on the outside of the trees. He had been to see the place, and while he did not approve of sidewalks being placed out into the streets, he did not see any objection in this case.

Ald. Millie thought the system was an advantage in purely residential streets, as the city did not have to grade such a wide street.

Ald. Copeland asked the council to confirm the action of the Board of Works in having Pendozi street staked out afresh. It was now 55ft, he said, as they could not get the residents to stand for 66 feet.

Ald. Copeland also desired the council's opinion upon draining the gravel pit at the sewage farm. The committee had found that when they got down to the best gravel they struck water. He thought it would be well to have an engineer take the necessary levels to see if a drain could be cut which would run the water off. He thought a cut of about 75 yards would drain a large area.

Mayor Jones expressed the view that the gravel being obtained from the sewage farm was so superior to anything they had had before that the committee would be quite justified in incurring some expense for it.

The matter of the lane behind the Lake View Hotel came up again. Ald. Copeland said that Mr. Coates had been unable to see Mrs. Newson at the coast. He would be going back shortly, but if the people insisted, the lane had better be opened up.

A resolution was passed that notice be served that the city required to open the lane and that all obstructions be removed.

Ald. Blackwood mentioned that, so far as he could find out, all the city trees had been pruned except the very tall poplars.

Ald. Millie said these would have to be cut down too as they were interfering with the electric light wires. The city was losing power from their contact, which was besides liable to cause accident.

Mayor Jones stated that they had investigated the slough on the north, and found that the water was backed up by some obstruction in the A & T grounds. It was this that was causing the stench.

Ald. Blackwood said he had also visited the place but had formed the opinion that the main block was near the Crowley property.

As to the depositing of rubbish in the sloughs, said the mayor, he did not think people should be allowed to make a fill except with proper material, and should also be required to make provision for keeping open the natural drainage.

It was decided to notify the person responsible to burn up all paper and other rubbish which had been placed in the slough and also that no more garbage be dumped there.

Ald. Sutherland mentioned that he was intending putting some electric lights on tee pole line near his house, but he added lest anyone should say "graft," he intended to pay for them himself, and have them connected by a switch to the house meter.

The meeting then adjourned.

Growing Orchard Inter-Crops

By P. E. FRENCH, B.S.A.,

Assistant Horticulturist, B.C. Department of Agriculture

The growing of crops between orchard trees until they reach productive age is one of importance not only to the individual fruit grower, but to the economic stability of the fruit industry as a whole. A few years ago, a lack of knowledge as to the successful marketing of these inter-crops, such as small fruits and vegetables, together with a wave of enthusiasm for absolutely clean cultivation of orchards, discouraged this practice. There has recently been a change in both respects, A great increase in the available market, and the discovery that carload production was an essential to success with main-crop vegetables, together with experimental proof that careful men could grow inter-crops with financial success and witout injury to the trees, have materially altered the situation.

There are, however, certain requisites to success. The soil must be deep, in good physical condition, fertile, and be possessed of adequate moisture. A soil in condition to support only the growth of the tree cannot carry both trees and inter-crop without injury to the former. A first step is to get the soil in proper condition by the use of cover-crops or barnyard manure.

The climate must also be suitable. Wealthy apples thrive, and attain the best results in districts where tomatoes and corn can be grown successfully. Early vegetables are successful only where they can be produced in time for their market. Some non-irrigated districts are so dry in the summertime that many inier-crops requiring a large amount of moisture suffer or fail. These points all require local study.

The third important requisite to success, and perhaps the most important, is the market. Co-operative marketing is almost essential in getting a new district under way. Carload production, as mentioned above, is often most desirable. Given a careful study of the entire situation, success is reasonably assured.

There is usually a living to be made from the land while the trees are coming into bearing age. Many crops which will bring good returns can be grown between the rows of trees, while they are young but it should always be remembered that the young trees are of first importance, and upon their present health and vigor depends the future usefnlness of the orchard.

The inter-cropping of young orchards is generally discouraged for the reason that the trees are

Continued on page 2

Several important sales of country property are reported this week. Mr. Renwick has disposed of his ranch at Benvoulin to the new tobacco company for the sum of $30,000. Messrs. Metcalf & Steel are reported to have sold to a Toronto gentleman for $27,000.

Mr. W. E. Mitchell of the Mission came near reproducing the "Titanic" disaster on a small scale the other day. He started out from Kelowna with a companion in his large motor launch, and had barely got into deep water when the boat began to fill with water. Luckily they were towing a small row-boat behind, and lost no time in getting aboard. It was quite expected that the launch would go down with the weight of the engine, but it did not, and they were able to tow her back to Kelowna.

Munson's Mill Burnt Out

Midnight Fire Destroys Plant and Building

A midnight blaze destroyed the sawmill belonging to Mr. R. Munson on Monday last. The mill was situated about eight miles out from town on the Black Mountain road, close to the main camp of the Belgian Syndicate.

The cause of the outbreak is not known. It was soon after midnight that the fire was discovered, but it was then too late for any effort to be of much use, especially as there was practically no water available.

There were some 70 men at the camp and by sheer numbers were able to drag out the planing machine from the end of the building before the fire reached it. This was the only thing saved, the rest of the plant being totally destroyed.

Mr. Munson estimates his loss at about $6,000, and unfortunately no insurance was carried.

The mill was moved to the Belgian camp last fall to undertake a contract for sawing up lumber for the company from their own logs, and the contract would have been filled in another two weeks. The lumber which was piled some distance from the mill escaped damage.

This is the second time the mill has been burnt out, the first occasion being about four years ago.

Mr. Munson expects to start up again as soon as a new plant can be procured.

Items from Ellison

(From our own correspondent.)

Mr. F. DeCaqueray has sold his house in town and taken up his residence on his property in this district and is already becoming quite a farmer.

Tree planting is now in full swing. Mr. Bulman is having several new orchards laid out; Mr. M. Hereron is also planting an additional nine acres; Mr. DeCaqueray eight acres; Mr. G. Whitaker six acres, and Mr. J. Conroy eleven acres. Lots of apples soon!

The other night as Mr. J. Hereron was going in the gate he collided with the running gear of a buggy which by its condition evidently needed repairing. It was subsequently proved to have been left there by a runaway horse, and as "Jimmy" is some blacksmith the horse apparently considered it the best place to leave it. The horses in this district seem to be quite knowing.

Quite an amusing incident occurred a few nights ago, when our respected school secretary, who was returning home from town, called in to see one of his neighbours. He, as he thought, carefully tied up his horse and went into the house for a chat, but the horse evidently had no intention of staying out in the night air any longer than was absolutely necessary, so slipping the rope from the hitching post she trotted off home, leaving her owner to walk for once. Good old horse! That was once Mike got left.

Rutland News.

From our own correspondent.

Several thousand fruit trees have been planted during the past week, Mr. A. Dalgleish putting in 3,000 on his place.

The Rev. D. J. Welsh will conduct a service in the small school house on Sunday afternoon. These services will continue through the summer season.

The store duly changed owners on May 1st, Mr. A. Crowcroft assuming full control. Mr. W. Whiteway, who is now in excellent health, will remain for a few weeks to introduce the new storekeeper to the residents of Rutland.

A memorial service was held by Rev. W. Vance at the Sunday evening service. He spoke with great feeling on the awful disaster to the "Titanic." Members of the congregation were visibly affected by the solemn thoughts which the pastor laid before them.

Reduction in Freight Rates on Fruit

With a view to encouraging the British Columbia fruit industry the C. P. R. has made substantial reductions in its car lot freight rates on fruit shipments from interior points to Vancouver and the prairie provinces.

Official notice of the revision of the tariff has been received by the provincial department of agriculture.

The reductions are said to average over 10 per cent. less than the rates formerly in vogue and will, it is conceded, go a long way towards enabling this young industry to meet foreign competition and allow a reasonable profit to the producers.

The British Columbia Fruit Growers' association as well as the provincial authorities, have frequently discussed the question with the C. P. R. freight officials. It was maintained that the freight rates on carload shipments from the interior to Vancouver were especially excessive, virtually preventing the upcountry growers from entering the coast markets. The new schedule will be deeply appreciated by fruit growers throughout the province.

Lecture on "Bee-keeping"

Bee-keepers will be interested to know that Mr. L. Harris, foul brood inspector under the Dept. of Agriculture, will be in Kelowna on Monday, May 13th, in connection with his demonstration and inspection work through the district. Mr. Harris will deliver a lecture on "Bee-keeping" in the evening in Raymer's Hall, and in the afternoon give a demonstration, the place for which has not yet been arranged, but will be announced later.

Result of Vote on By-laws

The six by-laws upon which the vote of the electors was taken yesterday all received the assent of the public by large majorities, practically the only one raising any opposition to speak of being that which seeks to raise money for the permanent improvement of Bernard Avenue and Pendozi Street.

The by-laws voted upon were:--

No. 109, to raise $7,000 for the purpose of Extending the Water System.

No. 110, to raise $10,000 for the purpose of Purchasing Land for School Purposes.

No. 111, to raise $25,000 for Erecting School Buildings.

No. 112, to raise $35,000 to Establish a Sewerage System.

No. 113, to sanction the expenditure of $387.40 upon the Construction of an Incinerator.

No. 114, to raise $20,000 for the purpose of Improving Bernard Avenue and Pendozi Street.

The complete results are as follows:--

By Law	For	Against	Spoilt
109	129	9	5
110	127	8	3
111	127	5	6
112	122	13	3
113	120	10	8
114	96	33	9

Total vote, 138. Three - fifths majority required to carry, 83.

The B. C. Horse are holding their first annual Military Ball on Victoria Day, May 24th, and no effort is being spared to make a really first-class affair.

Mr. Ernest Wilkinson has been appointed Fire Warden for the district again this year.

The Kelowna football team went up the lake to meet Vernon last Saturday but suffered defeat by 1 to 0.

Jas. Osborne, senior superintendent of the C. P. R. died suddenly yesterday.

Col. the Hon. Sam Hughes, Minister of Militia, intends to proceed to England this summer to witness the Salsbury plain manœuvres.

WATER NOTICE

For a License to Store or Pen Back Water

Notice is hereby given that Robert Mc Kay, of Kelowna, B.C., will apply for a license to store or pen back Three Hundred and Seventy Five (375) acre feet of water from Mill Creek, a stream flowing in a westerly direction and emptying into Okanagan Lake at Kelowna. The water will be stored in a reservoir of 2,500 acre feet capacity, built at the head of Mill Creek, and will be used for irrigation purposes as authorized under a notice of application for a license to take and use water posted herewith on the land described as West Half Sec. 10, Tp. 23, Osoyoos Division of Yale Dist.

This notice was posted on the ground on the 25th day of April, 1912. The application will be filed in the office of the Water Recorder at Vernon.

Objections may be filed with the said Water Recorder or with the Comptroller of Water Rights, Parliament Buildings, Victoria, B.C.

ROBERT McKAY, Applicant
By Central Okanagan Lands, Ltd., Agent,
per A. K. Mitchell

WATER NOTICE

For a License to Take and Use Water.

Notice is hereby given that Robert McKay. of Kelowna, B.C., will apply for a license to take and use 375 acre feet of water out of Mill Creek, which flows in a westerly direction through the Kelowna Irrigation Co.'s reservoir and empties into Okanagan Lake at Kelowna.

The water will be diverted at Kelowna Irrigation Co.'s headgate and will be used for irrigation purposes on the land described as West Half, Sec. 10, Tp. 23, Osoyoos Div. of Yale.

This notice was posted on the ground ou the 25th day of April, 1912. The application will be filed in the office of the Water Recorder at Vernon.

Objections may be filed with the said Water Recorder or with the Comptroller of Water Rights, Parliament Buildings, Victoria, B.C.

ROBERT McKAY, Applicant
Central Okanagan Lands, Ltd., Agent,
per A. K. Mitchell

WATER NOTICE

For a License to Store or Pen Back Water

Notice is hereby given that Charles William Adam Tait, of London, England, will apply for a license to store or pen back One Hundred and Fifty-Five (155) acre feet of water from Mill Creek, a stream flowing in a westerly direction and emptying into Okanagan Lake, near Kelowna, B.C. The water will be stored in a reservoir of 2,500 ft. capacity, built at head of Mill Creek and will be used for irrigation purposes as authorized under a notice for a license to take and use water posted herewith on the land described as part of S.E. quarter Sec. 29, Tp. 26, Osoyooe Div. of Yale Dist.

This notice was posted on the ground on the 26th day of April, 1912. The application will be filed in the office of the Water Recorder at Vernon.

Objections may be filed with the Water Recorder or with the Comptroller of Water Rights, Parliament Buildings, Victoria, B.C.

CHARLES WILLIAM ADAM TAIT,
Applicant
By F. E. R. Wollaston, Agent

WATER NOTICE

For a License to Take and Use Water

Notice is hereby given that Charles William Adam Tait, of London, England, will apply for a license to take and use 155 acre feet of water out of Mill Creek, which flows in a westerly direction through Kelowna Irrigation Co.'s reservoir and empties into Okanagan Lake at Kelowna, B.C.

The water will be diverted at Kelowna Irrigation Co.'s headgate and will be used for irrigation purposes on the land described as part of S.E. quarter Sec. 29, Tp. 26, Osoyoos Div. of Yale.

This notice was posted on the ground on the 26th day of April, 1912. The application will be filed in the office of the Water Recorder at Vernon.

Objections may be filed with the said Water Recorder or with the Comptroller of Water Rights, Parliament Buildings, Victoria, B.C.

CHARLES WILLIAM ADAM TAIT,
Applicant
By F. E. R. Wollaston, Agent

Births

HOUSTON. — On Wednesday, May 1st, to the wife of Jas. Houston, Rutland, a son.

PAYNTER.—On Sunday, April 28th, to the wife of J. C. Paynter, a son.

Mr. J. Bruce Ismay announces that he has given instructions to all the lines of the International Mercantile Marine, which includes the White Star, the American, the Red Star, the Leyland, the Atlantic Transport and Dominion lines, to equip all steamers with sufficient lifeboats and relief boats for every passenger and every member of the crew without regard to government regulations.

THE ORCHARD CITY RECORD

Published every Thursday at the Office, Kelowna, B.C.

JOHN LEATHLEY, Editor and Proprietor.

Subscription $1.50 per annum.
To United States $2.00 per annum.
Advertising ates upon application.

Orchard Inter-Crops

Continued from page 1

likely to be neglected or misused and the soil depleted of plant food and moisture. It is by injudicious cropping, however, that young orchards are most seriously injured. Extra care should be taken to maintain the fertility of the soil by the application of manure and fertilizers.

The growing of light crops is a means of keeping the land stirred when it might otherwise be neglected, and if the grower is careful to see that the physical condition of the land is improved, and and adds enough plant food to supply the loss, the light cropping of orchards for the first few years may be a decided benefit. The danger is that the fruit grower might continue too long and expect too much from it. When the orchard comes into bearing, give it the entire land.

In orchards set less than twenty-five feet apart the land should rarely be cropped more than three years, but apple orchards set thirty feet or more apart, may be lightly cropped four or five years if extra good care is taken.

In irrigated sections there is a tendency to over-irrigate if there are inter-crops. This, of course, is detrimental to the trees. Quite often it makes the trees grow late in the fall, and they are sent into the winter in a soft and unripened condition. When inter-crops are grown an open strip, free from crops, should be left on each side of the row of trees. The width of this strip will vary somewhat according to the kind of crop grown. For an ordinary hoe crop the space free of crops should be about four feet on each side of the row of trees the first year. and this area should be widened each *year as the trees grow older.* This should be kept cultivated regularly throughout the growing season. The roots of a tree generally spread farther from the trunk than do the branches, so that in no case should crops be grown within a foot and one-half of the line below the outside of the branches. The drier the land the less it should be cropped, unless irrigation water is available.

Crops to Grow

Only annual crops should be grown in fruit plantations. In general, some low growing crop which demands good tillage and comes off early is best. Almost any vegetable crop may be grown, but with all such crops the question of markets should be considered before planting any large area. In any section there is always something in the way of vegetables that can be grown at a profit. The kind of crop grown will also depend largely on the type of soil and the location of the orchard.

Grain or hay should never be grown in the orchard. They are especially objectionable because they do not permit the cultivation of the soil nor shade it sufficiently to keep it from baking. Of course, such crops as wheat, rye, oats and clover, etc., may be grown late in the season as cover crops to plow under, but if grown for grain or hay it is too hard to preserve the moisture and the physical condition of the soil is not improved. A hoed crop is much more desirable. The growing of nursery stock in young orchards should be discouraged. This crop makes the same demands upon the soil as the orchard itself, and it does not allow the variations in cultivation and management which were possible when different crops are grown. Nursery stock is known to be particularly hard on land, so much so that nurserymen seldom grow two crops of nursery stock in succession on the same area.

Potatoes may be mentioned as a crop well adapted to grow in young orchards. It is a staple commodity and is often shipped across the continent, but in order to do this the community must produce a sufficient quantity to ship in carload lots. If early potatoes are grown, a cover crop of rye or wheat, or sometimes clover, may be planted after the potatoes are harvested. Potatoes thrive best on the light or medium soils but occasionally heavier soils are found that are adapted to the crop. Potatoes require the cultivation of the soil in the spring and the early part of the summer, and consequently are amongst the best to grow in the orchard.

Early corn, onions, carrots, beets etc., are good crops to grow as inter-crops in the young orchard, because they all require good cultivation and generally tempt the manager to liberal fertilizing.

In fruit districts where canning factories are being built, such crops as tomatoes, corn and beans may be grown, as it is often difficult for the factories to get a sufficient supply of these crops.

When clovers or vetches are grown it is well to leave a good wide strip on each side of the trees for cultivation, especially where irrigation is not available, so that the trees will not suffer for lack of moisture. One crop can then be taken off, and the second crop can be allowed to grow to plow under the next spring. This supplies nitrogen and adds humus to the soil. Small fruits are often grown as inter-crops and sometimes with very good results. Bush fruits should never be planted within nine feet from the row of trees, and the ground needs extra good cultivation. There is always a danger of leaving bush fruits too long in the orchard. In irrigated sections strawberries are sometimes grown with good results. There is not the danger of overwatering this crop that there is in the case of the bush fruits, as the strawberry season is over quite early.

Young orchards should never be left in sod. Sod lands are not only drier than cultivated ground, but they are favorite breeding places of insects. Mice often harbor in sod lands, and they often do considerable damage to young trees.

There are a few cases where sod *may be grown in old orchards, but* it is the exception rather than the rule. In such a case as a very steep hillside where there is plenty of moisture available it might be an advantage to leave the orchard in sod. However, nothing should be taken off the ground. The grass should be cut and left on the ground.

We are often asked if it pays to grow inter-crops in the bearing orchard. There is no doubt but that it does not pay. One cannot expect to get two crops of produce from the same ground. The roots of the bearing tre s require all the ground for the best development of the tree and fruit. The only crop that should be grown in a bearing orchard is a cover crop to plow under.

The writer does not advocate cropping the young orchard in all cases. Where a grower has sufficient capital to carry him over until the fruit trees are bearing it may be better not to take anything off the ground. He has a better chance to enrich the ground by plowing under leguminous crops, as clover, etc., when the trees are young than when they are large and bearing. It is sometimes hard to get a good catch when the trees are large and shade the ground. If one is in such a position he should be able to have the ground in a better condition when the trees are old enough to bear fruit than the man who is obliged to grow inter-crops. However, we *are not all able to do this and we* must be governed largely by our circumstances.

Taking the situation as a whole it would seem that the opportunities for the small fruit grower are encouraging, not only to make a living, but an income as well, while his orchard is coming into bearing age. Many men are making extra large profits from the inter-crops but some are doing it at the expense of the orchard. However, this need not be if extra good care is taken to replace the plant food and humus which is lost by the *growing of crops. It must always* be remembered that where crops are growing between the trees, they are taking food material out of the soil, and that it is necessary to fertilize the ground well in the meantime, so that the soil will not *be in an impoverished condition* when the trees begin to bear.

'Phone 194 P. O Box 12
Office Crowley Block

E. ENGLAND

BUILDER

Decorating & General House Repairs

General House Repairs will be speedily attended to and absolute satisfaction guaranteed.

Call at office if in town, 'phone or write if at home.

IN THE SCIENTIFIC WORLD.

SOME WONDERS IN NATURE

Being Driven Out of Paradise Has Been Man's Salvation.

I look out of my window and see the tide in its endless quest, racing up and racing down the river; every day, every night, the year through, for a thousand, for a million years it goes on, and no one is the wiser, yet the tides have played their part in the history of the globe.

But Nature's cradle keeps rocking after her child has left it. Only the land benefits from the rain, and yet it rains upon the sea as upon the land. The trees ripen their fruits and their nuts whether there is any creature to feed upon them, or any room to plant them or not. Nature's purpose (more anthropomorphism) embraces them all, she covers the full circle, she does not need to discriminate and husband her resources as we do.

The animals are so wise in their own way, such a success, without thought, yet so provocative of thought in us! They are rational without reason, and wise without understanding. They communicate without language and subsist without forethought They weave and spin and drill and bore without tools, they traverse zones without guide or compass, they are cunning without instruction, and prudent without precept. Animal behavior is much more like the behavior of natural forces than is that of man: the animal goes along with Nature, borne along by her currents, while the mind of man crosses and confronts Nature, thwarts her, uses her, or turns her back upon herself. During the vast eons while the earth was peopled by the low orders alone, Nature went her way. But when this new animal, man, appeared, in due time Nature began to go his way, to own him as master. Her steam and her currents did his work, her lightning carried his messages, her forces became his servants.

Man's Mastery Over Nature.

Man's mastery over Nature has made him the victim of scores of diseases not known to the animals below him. The artificial conditions with which he has surrounded himself, his material comforts, his extra-natural aids and shields, have opened the way to the invasion of his kingdom by hosts of bacterial enemies from whose mischievous activities the lower orders are exempt. He has closed his door against wind and cold, and thereby opened it to a ruthless and invisible horde. Nature endows him *with reason, and then challenges* it at every turn. She puts a weapon into his hand that she has given to no other animal, and then confronts him with foes such as no other animal knows. He pays for his privileges. He has entered the lists as a free lance, and he must and does take his chances. For the privilege of fire, he pays in the hazard of fire; for the privilege of steam, he pays in the risk of steam; for knowing how to overcome and use gravity, he pays in many a deadly surrender to gravity. He shakes out his sail to the wind at the risk of the wind's power and fury. So always does the new gift bring new danger and new responsibilities.

Man is endowed and blessed above all other creatures, and above all *other creatures is he exposed to de*feat and death. But the problem is not as broad as it is long. The price paid does not always, or commonly, eat up all the profit. There has been a steady gain. Nature exacts her fee, but the service is more than worth it. Otherwise man would not be here. Unless man had been driven out of Paradise what would he have come to? The lower orders are still in the Garden of Eden: they know not good from evil: but man's evolution has brought him out of the state of innocence and dependence, and he is supreme in the world.

The Uses of old Rope.

Old rope, like old tin cans and other things generally considered as waste, has its special market and uses, and in every seaport the collecting and classifying of old rope is an important business. Rope covered with heavy applications of tar or graphite is even more valuable to-day for making oakum than lightly tarred material, while hemp rope with the original heavy coating of tar worn off by weathering is often used for bag paper. A small percentage of untarred hemp rope, used in its prime for hoisting and other such purposes, is being converted into cigarette paper in Europe. Scraps and waste from old tarred rope, and also old oakum removed from the seams of ships, are now used for making boards.

The Correct Time.

Professor Turner had been spending a vacation in Egypt to supervise the erection of a telescope at Helouan. Captain Lyons, who was in charge of the instrument, said that he had found that at noon every day a gun fired, and was anxious to know how the system worked. Accordingly, he interviewed the gunner and asked how he knew when to give the signal.

"Oh, I look at my watch," said the official.

"And how do you correct your watch?" asked the captain.

"I take it to the maker in Cairo and he tells me the error."

Forthwith Captain Lyons interviewed the watchmaker and asked him how he checked the error of the watch.

"I get the correct time from the gun," said that simple craftsman. And thus time was told in Egypt.

Importance of Bird Preservation

Dr. David Starr Jordan, President of the Audubon Society of California, has said: "I believe that the preservation of the bird is one of the most important matters of public interest claiming our attention, far outweighing in real import most of the questions upon which we spend our time and strength."

SUCCESS

AND HOW TO OBTAIN IT

Is the great secret we are all after. Maybe it has never come your way yet, but there is no reason why it shouldn't; its just up to you to make good the same as many are doing right here. Kelowna is making rapid strides and if you come to me I will tell you where to invest so that you can't help but be successful; so be wise now you have the opportunity.

LEVITT, The Homeseeker's Friend

Now is the time to plant so don't forget I'm agent for **Layritz Nurseries**, and can supply all your needs in that line

Any property you have for rent, sale, or if you are looking for such see me and I will try to meet your requirements either by finding a tenant or buyer, o if you are wanting to buy by putting you next to some good snaps.

J. LEVITT, P. O. Box 495. 'Phone 194.

: Crowley Block :

Office open every evening after supper.

NEW ARRIVALS AT LEQUIME'S

NEW SKIRTS

Made by the Helena Costume Co. Many pretty models in various materials. We can meet your needs in skirts of every description.

FANCY LINENS

CENTRE PIECES, Tray Cloths, Children's Wash Dresses (high or low neck), made in the very latest spring styles in superior quality of Gingham, Chambrays and Prints. A good assortment to choose from. Drop in and look them over.

NEW SILK WAISTS

A nice assortment just received. We have never shown the equal of these values.

Children's Knitted Jersey Suits

Colors. Brown and Blue.
Jacket, Knickers and Cap.
Per Suit - $2

NEW PRINTS
" GINGHAMS } 15c. yard

Zephyrs, Muslins, Hollands, etc. Have a look at these lines and compare our prices before buying

'Phone 22 **Lequime Bros. & Co.** 'Phone 22

The Kelowna Land and Orchard Co.,

LIMITED.

We have the following First-class Nursery Stock yet for sale to prompt orders:—

APPLES

At **$25.00** per 100

Wagner,
Wealthy,
Jonathan,
Spitzenberg,
Northern Spy
McIntosh Red,
Grimes Golden,
Newtown Pippin
Cox's Orange Pippin

CHERRIES

At **$35.00** per 100

Black Republican,
Black Tartarian,
Royal Anne,
Lambert,
Bing.

CRABS

Hyslop,
Florence.

PLUMS

At **$25.00** per 100

Tragedy.

PEARS

At **$40.00** per 100—Doyenne du Comice

'Phone H2 or write

THE PRIEST'S ORCHARD

P. O. Box 209 :: :: KELOWN, B.C.

Paint! Paint!

Just arrived, our spring car of

Stephen's House Paint
" Shingle Stains
" Floor Paint
" Floor Stain
" SilkstoneFlat Wall Finish

Berry Bros.' Liquid Floor Finish, Alabastine, Burlaps, Raw & Boiled Oils, &c., &c.

THE MORRISON-THOMPSON HARDWARE Co., Ltd.

Furnace and Hot-Water Heating a Speciality.

Coal! Coal!!

Real Pensylvania Hard - $17.50 per ton
Nicola Coal (Lump) - $10.00 per ton
Wellington - - - $13.00 per ton

W. HAUG - KELOWNA, B.C. - Telephone 66

Just About Now is the Right Time

to call in and renew your subscription to the "Record."

Town and Country

Dr. Gaddes returned Tuesday from the coast.

Mr. S. T. Elliott returned from the coast Monday.

A sale of the lands owned by Mr. Max D. Major will take place in Kelowna on May 11th.

Mr. Arthur Ashton is in town this week renewing old acquaintances.

Mr. F. E. Oates has purchased Mr. McGee's place on the Vernon road.

A large car barge is about to be built at the Landing, and preparations for same are going ahead.

Mrs. Chas. Faulkner, of Grenfell, Sask., arrived Thursday on a visit to her sister, Mrs. A. W. Dalgleish.

Mr. H. J. Robie, of Calgary, a former resident of Kelowna, was a visitor in town last Friday. He was accompanied by Mr. S. T. Tivey, of Calgary.

The Central Okanagan Co. report quite a little interest being taken lately in their Woodlawn sub-division, some fifteen lots having been sold during the past week.

The Imperial Oil Co. have commenced the erection of a large warehouse near the C.P.R. tracks on Cawston Avenue, where they intend to carry a large stock.

The cement mixer has been busy for the past few days on the foundations of the office block to be erected next to the Bank of Montreal.

Mr. A. McDonald, one time owner of the Lake View Hotel and an old-timer in the district, arrived on Monday's boat and received a hearty welcome from his numerous friends.

The monthly meeting of the Ladies' Hospital Aid will be held Saturday, May 4th, at 3.30 p.m. at the home of Mr. Shayler. All ladies are invited.

Miss Hetheridge, who has been staying for some time with her sister, Mrs. Harold Newby, left Tuesday for Victoria.

Mrs. Chas. Wilson entertained a number of friends to an enjoyable afternoon social on Tuesday last.

The Kelowna Hardware Co.'s stock has been taken over by Mr. D. C. Foster, who is reopening the store and resuming business in his own name. Here's wishing him every success.

At a regular meeting of the Board of Trade held in Vernon recently a resolution was passed "that in the opinion of the Board, in view of the congested state of the traffic the time has come for a through sleeper from Okanagan Landing to the coast."

Mrs. Johnston, government telegraph operator, left this week for Vernon where she will be stationed in future. Mrs. Johnston has been for some years in Kelowna and has made many friends here. She will be succeeded by her son Reid, who until lately has been operator at Halcyon, B.C.

The Study Club will meet at the home of Mrs. Philp, on Thursday, May 9, at 8 p.m. Subject for study is "Heroines in Canadian Poetry and Fiction: Have our Writers Succeeded Equally Well with the Boys?" Arrangements will be made for the annual outing. All members requested to attend.

Following are the cash donations received in aid of the hospital during the month of April:

A. H. Bell, $10; J. F. Burne, $25; Town Branch of Young Ladies' Hospital Aid Society, per Miss M. Tait, $54.15; G. L. Allen, $10; N. D. McTavish, $10; Oddfellows' Anniversary Service Collection, $34.05; Country Branch of Young Ladies' Hospital Aid, $200 (given for specific purposes), $343.20.

Poor appetite is a sure sign of impaired digestion. A few doses of Chamberlain's Stomach and Liver Tablets will strengthen your digestion and improve your appetite. Thousands have been benefitted by taking these tablets. Sold by all dealers.

OAK & BRASS TRAYS

We have just received a few trays direct from the manufacturers. They are stylish and something decidedly new in design.

Prices from $7.50 to $23.50

J. B. Knowles
Jeweler
Kelowna, B.C.

PROFESSIONAL AND BUSINESS CARDS

BURNE & TEMPLE
Solicitors,
Notaries Public,
Conveyancers, etc.
KELOWNA, :: B.C.

R. B. KERR
Barrister
and Solicitor,
Notary Public.
KELOWNA, :: B. C

C. Harvey, B.A., Sc., C.E., D.L.S., B.C.L.S., and B.C.L.S.
CHARLES HARVEY,
CIVIL ENGINEER and LAND SURVEYOR.
Kelowna, B. C.
Phone 147. P.O. Box 231

RICHARD H. PARKINSON
BRITISH COLUMBIA LAND SURVEYOR,
CIVIL ENGINEER
P. O. BOX 137 KELOWNA

Dr. J. W. Nelson Shepherd
DENTIST
P. O. Box 136 'Phone 56
Corner Peneozi Street and Lawrence Avenue.

COLLETT BROS.
LIVERY AND DRAY
Horses bought and sold on commission. Dray meets all C.P.R. boats. All kinds of heavy team work. 'Phone 20.

JOHN CURTS
CONTRACTOR & BUILDER
Plans and Specifications Prepared and estimates given for public Buildings, Town and Country Residences
JOHN CURTS, KELOWNA
PHONE No. 93

W. T. ASHBRIDGE
CIVIL ENGINEER
Assoc. Mem. Can. Soc. C. E. Graduate Toronto University
Waterworks and Sewerage Systems, Pumping and Lighting Plants, Concrete Construction, etc.
KELOWNA, :: B. C.

PIANOFORTE
MR. HAROLD TOD BOYD
Exhibitioner Royal College of Music, and lately with Kendrick Pyne, Mus. Doc., Organist of the Cathedral, Manchester, Eng.,
RECEIVES PUPILS
At the Studio, Trench Block, Kelowna.
Music of every description supplied.
New term begins September. P.O. Box 437.

MATERNITY NURSE
Experienced
CASES TAKEN IN HOME
Apply Mrs. JARVIS, Ellis Street

20th Century Shoe Repairing Shop
BERNARD AVENUE
Boots and Shoes Repaired Quickly and Properly
Wear Rubber Heels to prevent slipping on icy sidewalks
PUT ON WHILE YOU WAIT

J. M. CROFT
Bootmaker.
All kinds of Repairs
BERNARD AVENUE,
KELOWNA.

DAVIES & MATHIE
Ladies' and Gents' Tailors
PENDOZI STREET
Repairing and Pressing promptly attended to.

Dr. MATHISON
Dentist
KELOWNA :: B.C.

.. THE ..
Royal Bank of Canada

HEAD OFFICE - Montreal, Quebec.
NEW YORK OFFICE - 65, William St. LONDON OFFICE (Eng.) - 2, Bank Bldgs., Princess St.
Capital Paid Up - $6,200,000 Reserves - $7,200,000
Total Assets over - $109,000,000

- Bank by Mail -

Accounts can be opened and operated by mail. Write for particulars, we shall be glad to explain.

THE SECRET OF WEALTH
lies in these four letters
S - A - V - E

Start a Savings Account to-day. Deposit regularly and watch it grow.
Deposits of One Dollar and upwards received.

Secure one of our SAFETY DEPOSIT BOXES and place your valuables beyond peril or danger of fire.
Lodged in absolutely fireproof safe.

Kelowna Branch - H. F. REES, Manager.
Branches and correspondents throughout the world.

P. BURNS & Co., Ltd.

Wholesale and Retail
MEAT MERCHANTS

Fresh Meat Daily
Full supply of Hams and Bacon
Fresh Fish in season

W. LUDLOW, Manager
KELOWNA
Phone 135

The Business Man Who Does Not Advertise

is like the merchant without a store window. He may have the best of goods, and the most reasonable scale of prices, but he must let the people know it—and, moreover, keep the fact constantly before them. A good well-written advertisement is a portable shop window.

GLENMORE FRUIT LANDS

Situated within one half mile of town, and being about 100 feet above the lake, it commands a beautiful view of the town, lake and surrounding country.

Ideal Fruit Soil. Abundance of Water. Close to Town and Market.

There is only one GLENMORE. Don't miss the opportunity of selecting a few acres of this desirable property.

If you wish a cheap building lot or an acre of land call on us and we will show you our sub-division

WOODLAWN

Just four blocks from the centre of the town. Prices low. Terms easy, monthly payments if so desired.

Fire Insurance
We represent only the best board companies.

The Central Okanagan Lands, Ltd.
KELOWNA, B.C.

PHONE 150

DALGLEISH & GLENN

For the best in all kinds of

AGRICULTURAL IMPLEMENTS

AUTOMOBILES

We are prepared to receive your orders for any of the following reliable makes:—

"CASE," "HUDSON," "REO," "HUPMOBILE."

Come and talk to us about them

Buggies, Wagons, Democrats, &c.,

to suit all purchasers.

"PREST - O - LITE"

Lighting system for automobiles. Ask for booklet on this only really satisfactory system.

SPRAY OUTFITS

It is becoming every year more obvious that spraying, to be effective, must be thoroughly done. The cheapest and best way to handle an orchard of any size is with a power outfit. We carry the

I. H. C. Power Spray Outfit

complete with 1, 2 or 3 h. p. engine wagon and tank. This is giving satisfaction in some of the best fruit districts.

A New Departure

By the purchase of T. Cooper's Harness business we have added a new branch. We are now carrying a big stock of first-class

HARNESS AND SADDLERY

Repairs of all kinds by competent men.

The famous "FIVE ROSES" FLOUR

Lake of the Woods Milling Company.

:: *FEED* ::

Hay, Oats, Bran, Wheat, Barley, and Oat Chop.

DALGLEISH & GLENN,

Pendozi Street and Lawrence Avenue.

little house-maid says the new couple needs new furniture

to remain happy the new couple must have a cheerful and attractive home. our furniture insures both happiness and comfort-one long summer of perpetual bliss. we are unloading a car of dining-room furniture in fumed and mission designs. prices are lower than ever.

KELOWNA FURNITURE CO.

"We Make Homes Happy."

Justin McCarthy Dead

Justin McCarthy, historian and novelist, and for many years a member of parliament, died last week at Folkestone. He had been ill throughout the winter and spring. His daughter had acted as his nurse and had hopes that he would live to see the fruition of home rule.

Born in 1830, Justin McCarthy was one of the most prolific political and historical writers of the time. He was an ardent home ruler and for 25 years was a political writer for a London daily paper. He was vice-chairman of the Irish parliamentary party in the House of Commons.

New Use for Dreadnoughts

All kinds of suggestions for the safety of vessels at sea have arisen as a result of the "Titanic" accident. The latest is a bill introduced in the U.S. congress to enable war vessels to bombard icebergs with their guns.

While shooting icebergs to pieces might furnish a great deal of amusement for the men aboard United States naval vessels, says a contemporary, such a proceeding would be very expensive and utterly without results so far as removing these dangers to navigation is concerned, according to naval officers. It would be more practicable and considerably less expensive, an officer says, to have the ships locate dangerous icebergs and tow them to the South Atlantic to melt.

Stuart Henderson Acquitted

Mr. Stuart Henderson, K.C., who was arrested in Vancouver on a charge of embezzlement was honorably acquitted in the police court after a hearing lasting only about three minutes. The charge against Mr. Henderson was that a Norwegian farmer named Peter Gjillstedt, in October, 1910, gave him $1,112 to pay off a mortgage on 160 acres of land in Alberta. He alleged that he received a notice from Mr. Henderson that the mortgage had been paid, but this spring, when he wished to rent the land, he found that the mortgage was still upon it. He then swore out an information against Mr. Henderson.

Vancouver comes second in the list of building permits in Canada for month of March. Toronto is the only other city ahead of her.

Premier Asquith's Irish Home Rule bill was unanimously endorsed at the convention of the Irish Nationalists at Dublin. The party pledged its support to the measure after John Redmond had given it his unqualified approval.

George J. Bury, vice-president and general manager of the C.P.R. announced that the president had decided to increase the rolling stock of the company to the extent of $22,000,000 in order to keep up with the vast growth of the system.

Fifty-five tins of opium, valued at more than $1,000, were found aboard the C.P.R. steamer "Monteagle" on her arrival last week at Vancouver. The drug was discovered in a suit case which had been placed where it could be carried ashore at an opportune moment, but the vigilance of the customs officials who watch the gangway of the vessel prevented the successful smuggling of the "hop."

A shortage of water is handicapping Winnipeg at the present time, so much that the manufacturing concerns are forced to shut down their plants and insurance companies threaten to cancel their policies. City well No. 5, which gives five million gallons a day out of a total of seven and a-half, is disabled, the pumping apparatus being out of business. Efforts are being made to repair it.

For five minutes last Thursday morning not a wheel turned on the Grand Trunk Pacific system. Steamers were stopped, ticket agents would not take money for tickets, for five minutes there was a complete cessation of all work as a tribute to the memory of the late Mr. C. M. Hays, president of the company, who was one of the victims of the wreck of the White Star liner "Titanic."

There never was a time when people appreciated the real merits of Chamberlain's Cough Remedy more than now. This is shown by the increase in sales and voluntary testimonials from persons who have been cured by it. If you or your children are troubled with a cough or a cold give it a trial and become acquainted with it good qualities. For sale by all dealers.

"Olympic" Had to Abandon Voyage

As a result of the "Titanic" disaster 300 of the firemen and greasers belonging to the crew of the "Olympic," sister ship to the "Titanic" struck five minutes before the White Star liner was due to sail from Southampton for New York. The men deserted the ship in a body. They gave as a reason for striking that the collapsible lifeboats installed on the vessel were unseaworthy.

A deputation of men employed in the engine rooms of the "Olympic" waited on the officers of the navigation offices in Southampton to whom they declared that the collapsible craft on the "Olympic" were flimsy.

They refused to sail unless wooden lifeboats were substituted and also demanded that two additional seamen be signed for each boat.

The trouble afterwards spread to the seamen and the trip had to be abandoned. There may be an action against the men for mutiny.

The bodies of Colonel John Jacob Astor and Isador Straus, the millionaire merchant of New York, who lost their lives in the "Titanic" disaster, have been recovered.

The body of C. M. Hays has also been added to the list of identified bodies picked up near the scene of the disaster.

Before the "Carpathia" docked the New York stock exchange sent $20,000 in small bills to be distributed among those "Titanic" survivors in immediate need.

The Dominion Government has made a contribution of $10,000 towards the "Titanic" relief fund. The total already raised in London and New York is considerably in excess of a million dollars and the belief is expressed that the amount will eventually reach nearly $2,000,000.

Lame back is usually caused by rheumatism of the muscles of the back, for which you will find nothing better than Chamberlains Liniment. Sold by all dealers.

KELOWNA-WEST BANK STEAM FERRY

Leaves Kelowna 9 a.m., 3.30 p.m.
Leaves Westbank 9.30 a.m., 5 p.m.

Extra Service on Wednesdays & Saturdays
Leaves Kelowna 11 a.m.
Leaves Westbank 11.30 a.m.

BEAR CREEK SERVICE, FRIDAYS
Leaves Kelowna 10 a.m., 4.30 p.m.
Leaves Bear Creek 10.30 a.m., 5 p.m.
A new and Fast Gasoline Launch now in commission for hire.
TERMS CASH
E. E. HANKINSON
'Phone No. 108. Resid. 'Phone, 105.

G. H. E. HUDSON

Landscape and Portrait Photographer

Largest Studios in the Interior
Portraits by appointment

Pendozi Street, - Kelowna

An ad. in the "Record" is the hall-mark of a progressive business. Insist upon people knowing you're there

Rough and Dressed Lumber.

Shingles, Siding, Doors, Windows, Mouldings, Etc.

Kelowna Saw-Mill Company, Limited

HEWETSON and MANTLE, Ltd.
CAPITAL AUTHORIZED - $75,000

Houses for Sale or Rent

Delightful Residence on the lake shore to be let for the summer months.

KELOWNA OPERA HOUSE ONE WEEK COMMENCING

:: **MONDAY, MAY 6th** ::

Tom Mark's Own Company

Change of Play Nightly PRESENTING MONDAY NIGHT **Always a Favorite**

5 Big Vaudeville Acts a Feature **"HIS IRISH HONOR"** **A Cyclone of Comedy**

Clever Plays *Clever Specialties* *Clever People*

PRICES: 50c. and 75c. Advance sale at Crawford's Stationery Store

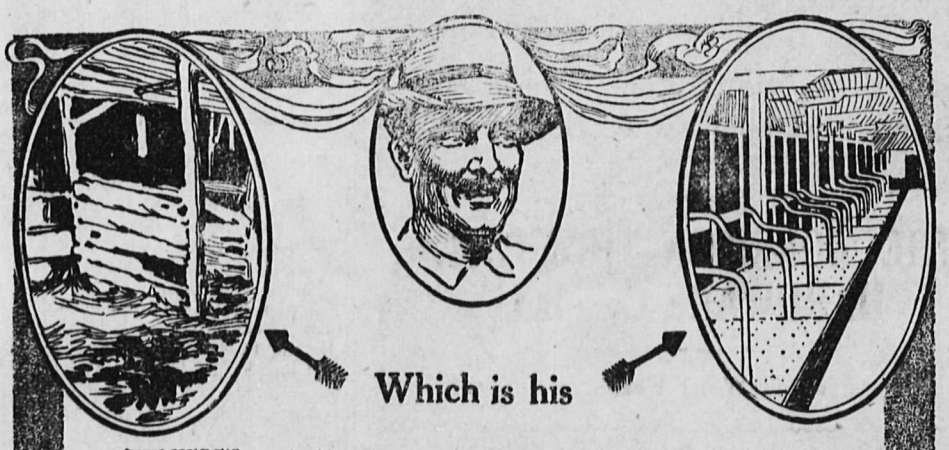

Which is his

THERE'S no mistaking the expression of a man whose farm is well "improved." He *looks* as prosperous as he *feels*.

It isn't the size of a place that counts most, nor its actual dollars-and-cents value. It's rather that "well-kept," thrifty appearance; the appearance that makes you think of fat stock, and well-filled barns, and comfortable, contented living.

Neat, permanent improvements go further in giving a farm this appearance than any other feature.

Concrete Is The Ideal Material

for such improvements. It is neat, harmonizing with its surroundings in the country. Everlasting, it cannot be injured by fire, frost, wind or lightning. Age—instead of causing it to decay—actually makes it stronger.

Concrete never needs repair—first cost is last cost. New improvements can be added year after year with less expense than would be required to keep wooden structures in repair.

Concrete walks, feeding floors, dairy-barns, ice-houses, root-cellars, well-curbing, fence posts, silos—*which of these does your farm need most?* Whatever you want to build, it's best to build it of concrete.

Do you want to know more about this subject of permanent farm improvements? Then write for your copy of

"What The Farmer Can Do With Concrete."

It's a book of 160 pages, telling how other farmers have used the "handy material" to good advantage. Published to sell at 50c. a copy, it is now being offered free to all farmers who write for it. Address

Canada Cement Co., Ltd., National Bank Building, Montreal.

CANADA CEMENT COMPANY LIMITED · PORTLAND · CANADA · CEMENT · MONTREAL

SEND ME YOUR BOOK.
.....
.....
.....

The Early Bird Gets the Worm

Cut worms are early and unless you get them they will get your crop. Scatter

Cut Worm Medicine

at the same time you sow the seed and the danger of crop destruction will be very small.

Berger's Pure Paris Green
Swift's Arsenate of Lead (paste)
Vreeland's Powdered Arsenate

These are the best remedies,and we will guarantee the quality of each brand as we cannot buy any better.

P. B. Willits & Co.

DRUGGISTS and STATIONERS

Kelowna, B. C.

PHONE 19

Communications

Under this heading communications will be received upon any subject of interest. Letters must be signed, be brief, avoid personalities. The Editor does not necessarily endorse opinions given below.

A CHALLENGE

To the Editor of the
"Kelowna Record,"

Dear Sir,—Being informed that the Sports Committee desire a baseball game for the 24th of May programme we, the Billiken Baseball Club, challenge any team to be picked from the players of the other three teams in the league.

E. G. FULLER, Sec.

APPEAL TO LOVERS OF CRICKET

To the Editor of the
"Kelowna Record,"

Dear Sir,—I am in receipt of a letter from R Foster Brett, Esq., of Victoria, advising me of the formation of the British Columbia Cricket Association, and would therefore ask all cricketers and those interested in the game in and around Kelowna to assist me in reviving the club here by sending me their names at once. Several matches can be arranged this year with the Ok. Mission club and other points, and it will greatly assist the old game by having as many clubs as possible join the B. C. C. A.

Yours truly,
A. H. CRICHTON,
Box 306, Kelowna.

If fruit-growing does not become to British Columbia in the furure what wheat-growing is to the prairie provinces, says the "Province," there is every reason to suppose that it will rise to the position of one of our most important industries.

Nearly 50,000 people attended the replayed cup final at Sheffield last Wednesday between Barnsley and West Bromwich Albion, the former winning after extra time by *the score of one to nil.*

Now is the time to get rid of your rheumatism. You can do it by applying Chamberlain's Liniment. For sale by all dealers.

Kelowna Public School

Report for Month Ending April 30th.

Attendance

	No. on roll	Average
Div. I	21	20.18
Div. II	38	35.00
Div. III	37	33.25
Div. IV	47	43.75
Div. V	41	36.25
Div. VI	45	39.50
Div. VII	33	31.37
Total	262	239.30

Attendance percentage: 91.90

Honor Roll

Entrance Class—Dorothy Leckie, Louie Evans, Beatrice Campbell.

Sr. IV.—Ruby Raymer, Dorothy Evans, Richard Horrocks.

Jr. IV. — Dorothy Forrest, Ewart Fletcher.

Sr. III.—Mabel French, Violet Ling, Norman DeHart.

Jr. III.—Geo. Pettigrew, Judson Copeland, Henry Crowley.

Sr. II.—Kathleen Mackenzie, Terence Crowley, Evelyn Fletcher, Vera Lawson.

Jr. II. — Jessie McMillan, Eileen Fowler, Lloyd Day, Allie Bawtinheimer.

Sr. I.—Harry Bawtinheimer, James Anderson, Leslie Richards, Fred Duggan.

Jr. I.—Helen Robison, Annie Marty, Annie Dillabough, Leonard Gaddes, Nellie Jones (equal)

Sr. II. Primer—Bessie Haug, Dorothy Graham, Dorothy Morrison.

Jr. II. Primer—Muriel Scott, Winnie Longley, Geo. Oliver.

Sr. I. Primer — Willie Saunders, Dorothy Cramp.

Primary Room A. — Grace Hinks, Evelyn Lancaster, Geo. Clement, John Dillabough.

B.—Patrick Crowley, Hilda Duggan, Arthur Ludlow, Cicely Tutt.

C.—Henry Miller, John Buckland Isabell Mills.

Amusements

An audience representing a big percentage of the theatre goers of this city will attend the performance of "His Irish Honor" which Mr. Marks and his excellent company of associate players will present in the Opera House on Monday night, and the indications are that the utmost capacity of the Opera House will be tested. This is greatly to the credit of the local public for it shows that a goodly percent have heard of Tom Marks. The unusual interest that has been taken ever since his coming was announced indicates the degree of esteem in which the Irish comedian is locally held, and is a tribute to his achievements of the past. Mr. marks is said to have a most notable supporting company this season, including several players of considerable prominence who have earned enviable reputations in support of other well known stars, and the company throughout have been receiving enthusiastic praise, both from the press and public. Mr. Marks' vaudeville specialties introduced between the acts are said to be entirely new and numerous and are a feature of the programme. His engagement promises to be one of the successes of the season.

The programme at Dreamland on Friday and Saturday is one of exceptional interest and variety, including another Pathe Weekly, "The Color Sergeant's Horse," an English war drama, with Don, the trick horse, as here; "Chief Black Foot," an indian story; a fine sea scenic picture, and a good Pathe comedy. The Jeffries-Johnson fight pictures shown Thursday night only.

It would surprise you to know of the great good that is being done by Chamberlains' Tablets. Darius Downey, of Newberg Junction, N.B., writes: "My wife has been using Chamberlain's Tablets and finds them very effectual and doing her lots of good." If you have any trouble with your stomach or bowels give them a trial. Sold by all dealers.

S. T. ELLIOTT R. A. COPELAND

ELLIOTT & COPELAND

Real Estate and Insurance Brokers

Room 2 - Crowley Block

We have some of the

Choicest Residential & Business Blocks

in the City on our lists, and amongst them some specially good buys. Anyone wishing to invest should see us first.

We are open to list any or all kinds of city or farm property, and will sell it at list price. There will be no adding to the price without the consent of the owner. Come in and let us show you some of our best properties. If you want to make money this is your opportunity.

Ferguson & Chapman

REAL ESTATE

Office over Oak Hall

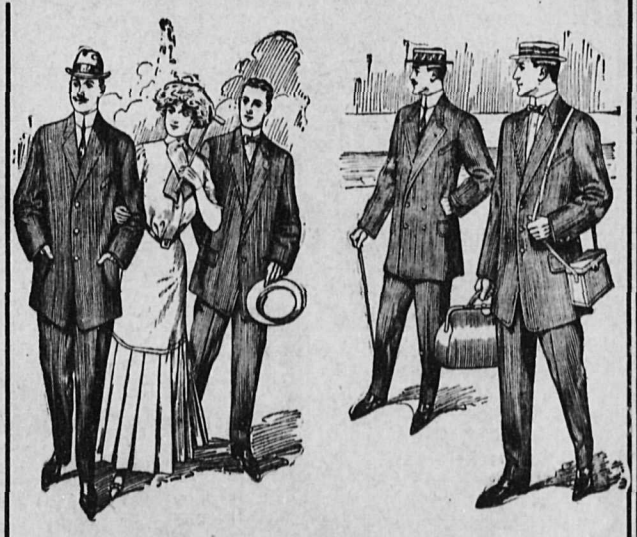

Made to Measure

There are men in this town who would not buy a ready-made suit. For such men we have the agency for Fit Reform Made to Measure Clothes. We can honestly recommend the garments made by this big tailoring house and respectfully request you to come in and look over the range of Suitings for Spring and Summer.

WE SHOW NEARLY 400 LINES

The Oak Hall Clothing Co., Ltd.

J. A. Bigger

BUILDER and CONTRACTOR

Plans and Estimates Furnished

Residence, 10 Lawrence Ave.
PHONE 95

Let the Peerless Incubator Make Poultry Raising Pay You Big Profits

The Peerless Incubator, Canadian designed and built, as the result of actual experience in practical poultrying, is making poultry pay 20,846 farmers in the Dominion to-day. The Peerless Incubator is making poultry-raising pay in many a city back-yard The Peerless Incubator can do the same for you, and the Peerless Way will show you how.

We publish a handsome book which tells the whole story and gives you the proof. You should read the book. It is called **"When Poultry Pays."**

Send to us for the book, and we will gladly furnish you with one copy, postage paid and without charge. Send to-day for **"When Poultry Pays."**

LEE MANUFACTURING CO., Limited,
150, Pembroke Street, PEMBROKE, Ont.

STORE OF PLENTY

Saturday at this store is always a day of Big Values and Little Prices: a day when your money goes extra far.

Read the Economies for Saturday shoppers

Laundry Starch, in bulk, 10c. per lb.
Just as good as any other

Corn Starch, 3 packages 25c. (snap)

Best Rolled Oats, 25c. per sack

Choice Stewing Figs, 2 lbs. for 25c.
This is nice Fresh Fruit

"Blue Ribbon" Tea, 40c. per lb.
In lead packages

Polly Prim, 3 tins 25c. (Sat. only).
An excellent cleaner

Ponder over these Prices

Get the Habit, and Get it Right,
PATRONIZE

K. F. OXLEY

The Up-to-Date Grocer

Telephone 35 Telephone 35

Attractive Bungalow

FOR SALE

Four rooms and bath room, concrete cellar, electric light.

Lot 50ft. by 126ft.

Price - $1,500

Write Box J. M., "Record" Office

: CONKLIN :

Self - Filling Fountain Pens

Are the Best

the simplest and the most desirable. We have a full line of them in every style of point to suit all writers. Prices are from $3 to $15 and every pen guaranteed. Let us explain their superiority to you, it will only take a few minutes to convince you.

W. M. PARKER & CO., Watchmakers & Jewellers,
Crowley Block - Box 316 - Bernard Ave.
All repairs absolutely guaranteed

A. G. McKEOWN

KELOWNA
Agent for the
PENTICTON STEAM LAUNDRY

Laundry despatched twice a week.
Prompt attention and careful work.

EGGS

Buff Orpringtons - s.c. White Leghorns

The White Leghorn stock is as good as you can get in the province. The price is low because I have 45 laying hens that are non-sitters, averaging 2 sittings per day. Incubator lots $7.50 per 100 eggs. *Please visit our poultry yards*

D. W. SUTHERLAND

THE PEOPLE'S STORE

Headquarters for the Economical Buyer

HOUSECLEANING TIME

Housecleaning is now the order of the day, and it is up to you to make it as easy as possible. The time is past when it is necessary to make a slave of yourself to get things clean and shiny.

Gold Dust	30c. per pkg.
Washing Ammonia	30. per bot.
Gillets' Lye	2 for 25c.
Household Ammonia	20c. per pkg.
Borax	15c. per pkg.
Lux	2 pks for 25c.
Old Dutch	2 pks for 25c.
Chloride of Lime	15c.

Any of the above articles will save scrubbing and rubbing and make life worth living

SPECIAL for FRIDAY & SATURDAY
Five pounds of Fancy Mixed Biscuits for **$1.**

THOMAS LAWSON, LIMITED

Phones: Grocery, 214; Dry Goods, 314; Office, 143.

WANTED!

2 Cents per word, first insertion and 1 Cent per word each subsequent insertion, minimum 25 Cents.

PINE WOOD FOR SALE
Delivered anywhere in city. Apply
5tf Dalgleish & Glenn

TOMATO PLANTS
Orders booked now for Tomato Plants (Earliana), ready third week May. Strong transplanted. Price per 1,000 lot on applying to Lansdown, Rutland, B.C. 13tf

EGGS FOR HATCHING
Eggs from the following pens, pure bred poultry: Barred Rocks, White Wyandots, S. C. Brown Leghorns, S. C. White Leghorns; Rose-combed Rhode Island Reds. Also Seed Potatoes. J. C. Stockwell, Barnard Avenue. 15tf

SEED POTATOES FOR SALE
Main crop. Grown from Burpee's seed. These are a good-sized white potato and yielded 15 tons per acre in 1911. Apply Squar and Wallan, Benvoulin.

EGGS FOR HATCHING
From pedigreed utility s.-c. White Orpington birds. Fine laying strain. $2.00 per sitting of 15. Also sittings from good Black Minorcas. W. J. Shain, Orchard City Poultry Ranch, Bernard Avenue, Kelowna, B.C. 18tf

FOR SALE
Burbanks' Seed Potatoes, $20 per ton. 'Phone C11. Apply C. J. Duncan, Rutland. 20ff

GENERAL SERVANT WANTED
Must be able to cook. Apply in the evening to Mrs. W. J. Knox, Bernard Ave. 20tf

RASPBERRY CANES
For sale Cuthbert and Loudour, the large sweet varieties, $2.00 per 100. D. E. McDonald, Rutland. 20

WANTED
Five or six good Girls for laundry work. Various departments. Apply Kelowna Steam Laundry. 'Phone 159. 21-23

FOR SALE
Team, between 2,500 and 2,600lbs. each. Also 6 cows in milk. Apply R. E. Harris, Hawksdale Ranch. 21tf.

FOR SALE
Good work team of young mares; also five tons of loose hay. Apply M. Hereron. 22tf.

WANTED
Boy to do house chores, small wages and board. P. O. Box 163, Kelowna. 22-23

FOR SALE
General purpose horse, about 1,200 lbs. double or single. F. W. Sutcliffe, Rutland. 22tf.

ROOMS FOR RENT
Unfurnished. Suitable for bachelors. Apply Box S, "Record" Office. 23-5

LOST
Between town and Mr. A. W. Dalgleish's house at Rutland, automobile Side Lamp. Reward on returning to Central Okanagan Lands, Ltd. 23tf

MAN AND WIFE
Want Situations. Man good four-horse teamster, wife good cook. Will cook for small crew. Apply Hunter's, over Biggin and Poole's. 23

FOR SALE
General purpose grey Team, young and true. Apply E. Chaney, Glenmore Ranch. 23

YOUNG WOMAN
Wants housework by the day. Apply Box 487, or Croft's Boot Store. x

FOR SALE
Matched Team of mares. Weight 2,500 lbs. Apply S. T. Elliott. 23tf

FOR SALE
Thoroughbred Jersey Cow. Good milker. Apply Box 154. 23tf

STRAYED
On the Cloverdale Range on 20th, 1912, Two Sorrel Stallions, one with narrow white stripe on face, and one with white hind feet, left front foot white. Both animals unbranded and 2 years old. If not claimed within 30 days will be sold to pay expenses. T. Booth, Cloverdale Ranch. 23-26

Well Drilling

Parties desiring Wells Drilled or prospecting for water, coal, ore or other formation, please write
H. S. WAKE - Vernon
23-6

FOR SALE - - Second Hand
1 Wagon, 1 Democrat, 1 Buggy
1 Set Heavy Harness.
A. WILSON - P. O. BOX 153
22tf

FOR SALE
First-class Baled Hay
in large or small lots.
Seed Potatoes, "Sutton's Select"
Write or 'phone [C 3], C. W. DICKSON
18

City of Kelowna

TENDERS FOR CLEARING

Tenders for the clearing, grubbing and levelling of 4.28 acres in the City Park will be received by the undersigned up to noon on Friday, May 10th proximo. Plan and *specifications may be seen at the City* Clerk's Office. The lowest or any tender not necessarily accepted.

G. H. DUNN,
City Clerk.
Kelowna, B.C.
April 30th, 1912. 23

WATER NOTICE

For a License to Store or Pen Back Water

Notice is hereby given that Central Okanagan Lands, Ltd., of Kelowna, B.C., will apply for a license to store or pen back Two Hundred and Ten (210) acre feet of water from Mill Creek, a stream flowing in a westerly direction and emptying into Okanagan Lake at Kelowna. The water will be stored in a reservoir of 2,500 acre feet capacity, built at head of Mill Creek, and will be used for irrigation purposes as authorized under a notice of application for a license to take and use water posted herewith on the land described as S.E. quarter Sec. 22, Tp. 23, Osoyoos Div. of Yale Dist.

This notice was posted on the ground on the 25th day of April, 1912. The application will be filed in the office of the Water Recorder at Vernon.

Objections may be filed with the said Water Recorder or with the Comptroller of Water Rights, Parliament Buildings, Victoria, B.C.

CENTRAL OKANAGAN LANDS, Ltd.,
Applicant
By A. K. Mitchell, Agent

WATER NOTICE

For a License to Take and Use Water

Notice is hereby given that Central Okanagan Lands, Ltd., of Kelowna, B.C., will apply for a license to take and use 210 acre feet of water out of Mill Creek, which flows in a westerly direction through Kelowna Irrigation Co.'s reservoir and empties into Okanagan Lake, at Kelowna. The water will be diverted at Kelowna Irrigation Co.'s headgate and will be used for irrigation purposes on the land described as S.E. quarter, Sec. 22, Tp. 23, Osoyoos Div. of Yale Dist.

This notice was posted on the ground on the 25th day of April, 1912. The application will be filed in the office of the Water Recorder at Vernon.

Objections may be filed with the said Water Recorder or with the Comptroller of Water Rights, Parliament Buildings, Victoria, B.C.

CENTRAL OKANAGAN LANDS, Ltd.,
Applicant
By A. K. Mitchell, Agent

WATER NOTICE

For a License to Store or Pen Back Water

Notice is hereby given that Francis Edward Wollaston, of Kelowna, B.C., will apply for a license to store or pen back Thirty Nine (39) acre feet of water from Mill Creek, a stream flowing in a westerly direction and emptying into Okanagan Lake at Kelowna. The water will be stored in a reservoir of 2,500 acre feet capacity, built at head of Mill Creek, and will be used for irrigation purposes as authorized under a notice of application for a license to take and use water posted herewith on the land described as parts of Lots 30 and 40, D.L. 140, Osoyoos Div. of Yale Dist.

This notice was posted on the ground on the 26th day of April, 1912. The application will be filed in the office of the Water Recorder at Vernon.

Objections may be filed with the said Water Recorder or with the Comptroller of Water Rights, Parliament Buildings, Victoria, B.C.

FRANCIS EDWARD RICHMOND
WOLLASTON, Applicant

WATER NOTICE

For a License to Take and Use Water

Notice is hereby given that Francis Edward Richmond Wollaston, of Kelowna, B.C., will apply for a license to take and use 39 acre feet of water out of Mill Creek, which flows in a westerly direction through Kelowna Irrigation Co.'s reservoir and empties into Okanagan Lake at Kelowna. The water will be diverted at Kelowna Irrigation Co.'s headgate and will be used for irrigation purposes on the land described as parts of Lots 39 and 40, D.L. 140, Osoyoos Div. of Yale Dist.

This notice was posted on the ground on the 26th day of April, 1912. The application will be filed in the office of the Water Recorder at Vernon.

Objections may be filed with the said Water Recorder or with the Comptroller of Water Rights, Parliament Buildings, Victoria, B.C.

FRANCIS EDWARD RICHMOND
WOLLASTON, Applicant

The GREENHOUSES

RICHTER STREET
(Between Presbyterian & new English churches)

Tomato [Earliana]
Cabbage
Cauliflower, &c.
Plants for Sale
Bedding Plants
All Plants well Hardened and Transplanted

PALMER & ROGERSON - Box 117
Telephone - 88

Manicuring, Facial Massage, Scalp Treatment, Hair Dressing, Shampooing.
MISS SIMPSON
Crowley Block. Combings made up.

Lodges

MODERN WOODMEN OF AMERICA
KELOWNA CAMP 14398
Lodge meetings held in the old Schoolhouse 1st and 3rd Monday in each month.
P. BROOKE, Clerk.

A Photograph of the Children

will be a pleasure now and a delight to you in years to come. Your absent friends, too, will appreciate such a picture.

Bring the little ones down to

GRAY'S STUDIO

ROWCLIFFE BLOCK

A specialty is made of child studies

Open Thurs., Friday & Saturday,
From 10 till 5

SYNOPSIS OF COAL MINING REGULATIONS

Coal mining rights of the Dominion in Manitoba, Saskatchewan and Alberta, the Yukon Territory, the North-west Territories, and in a portion of the Province of British Columbia, may be leased for a term of twenty-one years at an annual rental of $1 an acre. Not more than 2,560 acres will be leased to one applicant.

Application for the lease must be made by the applicant in person to the Agent or Sub-Agent of the district in which the rights applied for are situated.

In surveyed territory the land must be described by sections, or legal subdivisions of sections, and in unsurveyed territory the tract applied for shall be staked out by the applicant himself.

Each application must be accompanied by a fee of $5 which will be refunded if the rights applied for are not available, but not otherwise. A royalty shall be paid on the merchantable output of the mine at the rate of five cents per ton.

The person operating the mine shall furnish the Agent with sworn returns accounting for the full quantity of merchantable coal mined and pay the royalty thereon. If the coal mining rights are not being operated, such returns should be furnished at least once a year.

The lease will include the coal mining rights only, but the lessee may be permitted to purchase whatever available surface rights may be considered necessary for the working of the mine at the rate of $10 an acre.

For full information application should be made to the secretary of the Department of the Interior, Ottawa, or to any Agent or Sub-Agent of Dominion Lands.

W. W. CORY,
Deputy Minister of the Interior.

N.B.—Unauthorized publication of this advertisement will not be paid for.

Sutton's Seeds

ORDERS TAKEN NOW FOR
Cut Flowers
Carnations
Chrysanthemums
Violets

H. LYSONS
Kelowna. Greenhouse.

'Phone 194 P. O Box 12
Office Crowley Block

E. ENGLAND

BUILDER
Decorating & General House Repairs
General House Repairs will be speedily attended to and absolute satisfaction guaranteed.
Call at office if in town, 'phone or write if at home.

An advt. in the "Record" really costs you nothing—it pays for itself.