Be Loyal To Your Own Community

Kelowna Record

Legislative Assembly Library Victoria, B.C.

Community

VOL. VII. NO. 43. KELOWNA BRITISH COLUMBIA, THURSDAY, SEPTEMBER 16, 1915.—10 PAGES $1.50 Per Annum

Two Sessions of City Council

Will Collect all Arrears of Unpaid Light Rates - Dazzling Motor Headlights Illegal

The council held their regular meeting Friday morning last with a full attendance.

A recommendation was received from the Kelowna Fire Brigade regarding the appointment of the fire truck driver, and advising the council to give the position to A. E. Nash at a salary of $60 per month, from September 1st. This was in accordance with a decision of a meeting of the Fire Brigade directors.

The Fire Protection committee reported having had four applications for the position. Of these they had recommended to the Brigade W. N. Armstrong at $40 per month as their first choice and A. E. Nash at $60 as their second choice. The Brigade having decided upon Mr. Nash, the committee advised the confirmation by the council of their choice. It being the intention of Mr. Nash to reside in the Shepherd block the Brigade had suggested that the city pay the telephone rental for his residence. This, however the council did not consent to as it was felt that Mr. Nash was being granted a concession in being permitted to sleep away from the fire hall. The report of the committee was adopted.

A communication was read from the Kelowna Agricultural Association asking the council to provide fifteen special policemen during the fall fair on September 28th and 29th. This was referred to the police committee.

The Agricultural Association also wrote asking the council to write off their indebtedness to the city for insurance premium and water rates. After some discussion the council agreed to do this and the amount of $25.50 was voted in the form of a grant.

Announcement was received from the Union of B. C. Municipalities of the postponement of the convention to be held at Chilliwack to the 22nd of September.

Speaking of the convention the Mayor pointed out that as usual matters of very great importance to municipalities would be discussed and he thought the council should not neglect to keep in touch with their proceedings. He believed the council would be well advised to reconsider its decision not to send a delegate this year. In his opinion arrangements should be made each year to enable at least the city clerk to attend the convention.

Alderman Sutherland said the only reason for the action of the Finance Committee in regard to this matter was their doubt as to whether the item of expenditure was one of absolute necessity under present financial conditions.

After some further discussion it was decided to pay the cost of transportation for one delegate, and the city clerk was appointed delegate.

Alderman Sutherland made a further suggestion that the delegate be instructed to propose at the convention the expediency of Municipalities being given the option of selling property for one year's taxes only when the taxes on such property are in arrears for more than one year.

Two by-laws consolidating certain of the Local Improvement by-laws were given three readings.

By a resolution the Mayor and City Clerk were authorized to sign a contract for supply of 500 cords of wood, at $2.75 per cord delivered, made with Caccia Ambrogio, and to add that the city had an option for an additional 500 cords at the same price.

The large amount of water and light rates in arrears was the subject of a report by the City Clerk, who submitted a statement to show that on August 31st there were amounts in arrears totalling $632. On this statement were the names of fourteen ratepayers whose total indebtedness was $168. He said that during the past year no action had been taken in the small debts court for the collection of outstanding rates, but all the delinquents had been threatened with such action. In some cases the chief of police had been instructed to collect the rates but he had met with very little success.

After discussing the matter at some length the council decided that it would be in the best interests of all concerned if the ratepayers knew they would automatically place the bill for their rates in the small debts court for collection if payment were neglected.

The clerk was therefore instructed to take action in the court to collect all accounts remaining unpaid at the expiration of forty-five days after the date of any bill or account covering any portion of such rates. The standing rule prohibiting the acceptance of the payment of a portion of rates due to remain in force.

The Mayor reported that the Clerk had prepared a new lease for the police offices at a rental of $25 per month and this had been handed to the owners for signature.

The report of the Chief of Police for the month of August drew particular attention to complaints which he had received about the improper use of powerful headlights or searchlights on motor cars, such lamps being so dazzling and blinding that they were a nuisance to other users of the roads. Clause 24 of the Motor Traffic Regulation Act, it was pointed out, distinctly stated that "no motor shall carry what is known to the trade as a searchlight or any intermittent flash light." Experiments had been carried out, the report continued, in order to ascertain the best mode of dimming headlights, and the conclusion had been arrived at that a satisfactory light, while not so dazzling and at the same time sufficient for driving purposes was obtained by chalking the top portion of the lamp glass. The hope was expressed that owners of motor cars would assist the police in this matter as far as possible.

The report also gave six as the total number of cases appearing before the magistrate, all drunks, or illegally supplying drink. Two persons had been interdicted, and a total of $62.50 collected in fines.

A letter from the office of the Agent General for B. C., contained a request that a supply of good photographs of the city and district be sent.

The following accounts were passed for payment:

Kelowna Courier, printing and stationery	$139.60
Crawford & Co., stationery	5.75
W. B. Trench, stationery	2.50
P. B. Willits & Co., stationery & chemicals for fire dept.	2.90
Burbank Motor Co. supplies for fire dept.	9.25
Drs. Knox & Campbell, examining a lunatic	6.00
City Park Restaurant, prisoners' meals	4.50
Jas. Copeland, August street watering	109.60
Harry Dillon, August street watering	110.25
G. H. Dunn, petty cash, July and August	45.21
H. Worth, fees for inspection of steam boilers	41.75
E. Bonjean, street work	26.50
Okanagan Telephone Co., rentals and long distance tolls	21.90
S. D. Colquette, salary	135.00
E. Fowler, salary	100.00
J. L. Wilson, salary	95.00
F. Varney, salary	80.00
F. Freeman, salary	80.00
B. M. Hill, salary	85.00
G. H. Dunn, salary	[illegible]
F. V. Royle, salary	105.00
P. T. Dunn, salary	90.00
R. W. Thomas, salary	105.00
Albert Gibb, salary	80.00
F. Swainson, salary	80.00
G. Balcille, salary	70.00
E. Weadell, salary	57.50
W. Sabine, salary	90.00
A. W. Andrews, salary	71.50
J. A. Bigger, salary	5.00
A. R. Davy, salary	125.00
Wm. Andrews, hauling fuel at power house	29.25
Dr. Keller, rent for August	27.50
H. I. Johnston, rent for Aug.	10.00
Jas. Patterson, salary	60.00

A special meeting of the council was held Tuesday, principally for the purpose of forwarding certain formal Local Improvement by-laws which were finally passed.

During the meeting Alderman Copeland informed the council of the proposed visit of the Lieut.-Governor of the province to Kelowna to open the fall fair. He asked whether the council would be willing to make a grant to the association to enable them to entertain the Lieut.-Governor.

Alderman Copeland was assured every support from the council, and promised to supply further particulars at the next meeting.

Kelowna to Send Money for Patriotic Fund

Committee is Appointed to Manage Local Branch

On Monday evening last following the drill of the Volunteer Reserve a meeting was called in the school room for the purpose of forming a branch of the Patriotic Fund.

Mayor Jones, who took charge of the meeting, said he had chosen this opportunity as the most favorable for getting a large number of those interested together. Briefly he sketched the circumstances attending the inception of the Canadian Patriotic Fund, and its objects, namely to provide relief where required to the wives and dependents of soldiers on active service, where the regular allowance from the military department proved inadequate.

Owing to a misunderstanding of the real objects of the Fund, no attempt had been made in Kelowna to establish a branch, the council having undertaken to provide for all local cases. This however had been impossible and grants from the fund amounting to $637 had been received without any corresponding effort made to collect towards its support. The purpose of the meeting was to remedy that defect.

It had been suggested, the Mayor stated, that two representatives from each of the local churches be appointed to the committee, so that in that way all classes would be reached, and the following names had been selected to place before the meeting: Messrs. J. F. Beale and E. M. Carruthers, (Anglican); C. Quinn and J. Casorso, (Catholic); P. B. Willits and D. W. Sutherland, (Presbyterian); W. E. Adams and Dr. Gaddes, (Methodist); and J. B. Knowles and S. J. Weeks, (Baptist).

On a resolution put to the meeting this committee was elected, and it was arranged that they should meet in the course of a few days and elect a committee of investigation to determine the validity of applications for assistance, and also to appoint corps of young lady collectors.

Wilson Landing and Westside Notes

Indian summer has come.

• •

Several prospective land buyers have been looking up lake-side properties in the district recently.

• •

On Tuesday last Mrs. E. A. Orchard of Vernon and her son Master Christopher accompanied Mrs. John Powell and her small son on a visit to Mr. Wilson and Mr. and Mrs. G. C. Browse returning north on Thursday morning.

• •

Lieut. P. K. Atkinson writes cherry letters from the front. His friends are glad to hear of his well-being. Also of Mr. McNair, these being amongst the very first from this district to join the colors. We are glad to see a photograph of Mr. Cyril Powell who has passed through a fierce engagement in one of the first line trenches. Sergt. P. Nixon and Troopers Somerset, G. Powell and Vaughan are at Shorncliffe waiting to go to the front. Mr. Arthur Johnston has recently joined a corps of engineers.

• •

The local Nimrods complain of the small number of birds to be found. Perhaps if they organized an owl hunt they might find more another season. Judging from the way the Horned Owl preys upon the domestic variety, there is no wonder at the scarcity of grouse etc. After many unavailing efforts and after Mr. Owl had accounted for a good half of this year's chicken crop, on Wednesday morning early he found his way into a trap especially prepared for him by Miss Alice Goodacre. The owl measured over two feet between the wing tips and had feet nearly four inches between claws, eyes like carriage lamps and was a great ventriloquist. He spares no art that will make his prey discover their whereabouts.

Amy.—Jimson is the lightweight champion of the district.

Fanny.—That so? I didn't know he was a boxer.

Amy.—He isn't! He's a grocer.

Private McCurdy Did His Bit for the Empire

Tells of Thrilling Experiences in the Trenches

Private Bob McCurdy who has recently returned wounded from the front has been in town during the past week and on Monday night after drill gave a talk to a meeting in the school house on his experiences in the trenches, and the memorable fight for the orchard at Festubert, where the Canadian troops distinguished themselves though at heavy cost. In that charge Private McCurdy was hit by a shell and badly wounded. Though told with becoming modesty, the audience was thrilled with the story of his struggles after coming back to consciousness and totally blind for the time from the effects of the shell, to get clear of the bloody battlefield. After a stay in hospital, and with the permanent loss of his right eye, Private McCurdy has returned home having done his little bit for the Empire.

He left Victoria last February with the 30th Battalion for the old country and after a brief six weeks training at Shorncliffe he was sent over to France and his company drafted into the 48th Highlanders which had only 150 men left out of 1050 at the time he joined them, so badly had they suffered in the fierce fighting them in progress. With several others he volunteered for the machine gun section. He was warned that this was little better than a suicide club, but he would see some good fighting. After only six days drill he was called to go somewhere, he did not know where, but finally landed up in the rear trenches under shell fire from the Germans. How he came to take part in the famous charge and how it turned out for him was vividly told.

McCurdy's brother at Keremeos volunteered for active service a few days after his return home and as now at Vernon.

Bee Next Thursday to Fix School Grounds

Did you ever take part in a real old-fashioned "bee"? If you didn't you have missed one of the genuine pleasures of life, and one which far from leaving a bad taste in the mouth always remains a pleasant memory. If you want to know what a "bee" is like get out next Thursday afternoon with a hoe and a rake, and make a bee-line (ouch!) for the new public school grounds.

Funds are low this year and though the trustees are very desirous of levelling and seeding the terraces around the school, the council find themselves unable to put up the necessary funds. So they are going to take off their coats and get into a pair of overalls, (Reg. $1.75, now 15c.) and have issued a general invitation to all who can to come and help. There is a big patch of ground to cover, and fifty helpers will not be too many. So get there at 1.30 and do your bit.

The seed has been kindly donated by Messrs. McKenzie & Co., and Mr. S. Weeks has consented to superintend.

The big sales announced last week by the Oak Hall, the Morrison Thompson Hardware Co., and the Kelowna Furniture Co., opened promptly at 9 o'clock yesterday morning according to schedule, and immediately a big business was commenced. At the stroke of nine a crowd of people extending across the sidewalk were waiting outside the door of the Oak Hall and a few minutes after the doors were opened the store was filled from end to end with eager buyers, and the rush continued without abatement throughout the day. Some astonishing bargains are being offered and having been widely advertised the people flocked from far and near. The same conditions applied at the Morrison Thompson store and the Kelowna Furniture Co., and an enormous quantity of goods were sold during the day. The sales are to be kept up for the next sixteen days. They are in charge of the France Adjustment Co.

The Trades Union Congress, representing more than three million organised English workmen rejected by an overwhelming vote a resolution calling upon the parliamentary committee of the Labor party to formulate and advocate terms of peace satisfactory to the working classes.

LIEUT.-GOV. BARNARD WILL OPEN THE FALL FAIR

The Lieutenant-Governor of British Columbia, the Hon. F. Barnard, has signified his willingness to open the Fall Fair this year on Tuesday afternoon, September 28th. Arrangements are accordingly being made to suitably entertain the distinguished visitor during his stay here.

Vernon Soldier is up on Charge of Fraud

Michael Kehoe, a corporal in the 54th Battalion is at present in the city lock-up awaiting trial on the serious charge of obtaining money by false pretenses. Kehoe, who was supposed to be on leave from the Vernon camp has been in Kelowna since the beginning of the month and during that time has managed to pass quite a batch of cheques drawn upon the Vernon branch of the Bank of Montreal. Suspicion was aroused when these began to come back marked "no account", and the police were notified. In the meantime Kehoe had left Kelowna and gone down to Summerland and afterwards to Penticton where he had played the same game.

On Monday on instructions of Chief Thomas he was arrested in Penticton and brought up to Kelowna yesterday.

This morning he was brought up before Magistrate Weddell but remanded until later in the day in order to await the arrival of a representative of the Bank of Montreal from Vernon.

The total sum of the worthless cheques reach a considerable sum, his chief local victims being the three hotel keepers, with whom he ran up bills for board.

I. C. S. ISSUES NEW COURSES

That the work of the International Correspondence School throughout the civilized world is progressing well in the present hard times is well proven by the steady preparation and teaching of new courses of study as weeks go by.

During the past year, while many large concerns were passing through great financial difficulties, the International Correspondence Schools completed a number of new courses, each of which has filled a positive want amongst the masses.

A few days ago, local Manager Ralph Kendall received notice that a course in "Chartered Public Accounting" is now ready, this study of necessity covers the subjects of accounts from many angles, and takes up cost accounting, analysis of accounting, auditing, accounting for systems of water supply, gas and electric corporations, telephone companies, express companies, Electric railways, steam roads, mining Insurance companies, municipal accounting, bank accounting and many other subjects that are necessary to a chartered accountant.

It is reported, on the very highest authority, that the ground now actually held by the British extends to something over 100 miles, and that the British army in France amounts to just a million men. In the first week in August the British had 750,000 men at the front. Since then "Kitchener's third army" has been taken across the channel.

Local Cannery Has Had Record Output

36,000 Cans of Tomatoes Put Through in One Day

The cool weather of the past few days had an immediate effect upon the hauling of tomatoes, and the tremendous rush of the past week or two has slacked off somewhat. To say that the cannery was working at high pressure is to put it mildly for several records of out-put have been made and broken. One day last week over 36,000 cans of tomatoes were put through representing two carloads of finished product, the biggest amount ever achieved since the cannery was built. This huge pack consumed over 70 tons of tomatoes. On the same day over 100 tons were received at the weighing platform from the growers, and an average of over 70 tons a day was maintained for several days. During this busy time the outlat for fruit and labor amounted to over $1,000 per day.

After a brief spell of cooler days the weather seems to be warming up again and there is every reason to hope that the season will continue for a little while yet.

KELOWNA WINS TENNIS MATCH FROM MISSION 5 TO 4

The local tennis club defeated the Mission club at men's doubles last Saturday afternoon by 5 sets to 4. The match was played at the Mission courts.

Mission team.—H. C. Mallam and R. H. Stubbs; R. A. Bartholomew and R. Fordham; F. A. Barneby and J. B. Ford.

Kelowna team.—W. E. Adams and H. A. Willis; H. G. M. Wilson and E. L. Hopkins; H. G. M. Gardner and C. R. Draper.

Mallam and Stubbs beat Adams and Willis, 6—3, 7—5; Wilson and Hopkins 6—4, 2—6, 6—3; Gardner and Draper, 6—3, 6—2.

Bartholomew and Fordham lost to Adams and Willis 2—6, 4—6; Wilson and Hopkins 2—6, 6—4, 4—6; beat Gardner and Draper 6—3, 6—1.

Barneby and Ford lost to Adams and Willis 3—6, 7—5, 4—6; Wilson and Hopkins 5—7, 4—6; Gardner and Draper 1—6, 6—2, 1—6.

THE GIRL FROM NOWHERE

The biggest event of the theatrical season in Kelowna, in fact the biggest attraction that has ever visited the Okanagan, is F. Stuart White's production of "The Girl From Nowhere," which comes to the Opera House for one night only, Wednesday, Sept. 22.

Stuart Whyte's productions have been made famous by the "Versatiles" but this is the first time he has attempted anything of the magnitude of his present production in Canada.

"The Girl From Nowhere" is a musical comedy with it's scenes laid in San Francisco during the exposition now running, and many well known views of the big fair are reproduced in the lavish settings.

The company is headed by Miss Zara Clinton, Billy Oswald and Harry Hoyland. In addition to a long cast of principles, the company boasts the cleverest, best dressed chorus of pretty young women ever gathered together under one management.

Mrs. Steuart of Summerland is visiting Mrs. Peabody this week.

Scene from the "Versatiles" at the Opera House, Wednesday, Sept. 22nd.

KELOWNA RECORD

Published every Thursday at Kelowna, British Columbia

JOHN LEATHLEY
Editor and Proprietor

SUBSCRIPTION RATES

$1.50 per year; 75c., six months. United States 50 cents additional.

All subscriptions payable in advance

Subscribers at the regular rate can have extra papers mailed to friends at a distance at HALF RATE, i.e., 75 cents per year.

This special privilege is granted for the purpose of advertising the city and district.

ADVERTISING RATES

LODGE NOTICES, PROFESSIONAL CARDS, ETC., 15 cents per column inch per week.

LAND AND TIMBER NOTICES—30 days, $5; 60 days $7.

WATER NOTICES—$9 for five insertions.

LEGAL ADVERTISING—First insertion, 12 cents per line; each subsequent insertion, 8 cents per line.

CLASSIFIED ADVERTISEMENTS — 2 cents per word first insertion, 1 cent per word each subsequent insertion.

DISPLAY ADVERTISEMENTS — Two inches and under, 50 cents per inch first insertion over two inches 40 cents per inch first insertion; 20 cents per inch each subsequent insertion.

All changes in contract advertisements must be in the hands of the printer by Tuesday evening to ensure publication in the next issue.

BOTANICAL NOTES

Below are given the additions to the list of wild flowers found in the district:

154.—Fragrant or Bushy Golden Rod (Solidago graminifolia) stem much branched, 2 to 4 feet high, leaves numerous, linear-lanceolate, usually 3-nerved, rough on margins, yellow flower clusters arranged in a more or less flat-topped cyme; bracts of the involucre in several series, oblong. Fields and road sides. August and September. It should be noted that there are between 80 and 100 hifferent species of Golden Rod, (Solidago), nearly all being North American.

155.—Fetid Rayless Golden Rod, (Bigelovia graveolens). Branched and leafy, white-woolly. Leaves linear, Yellow heads numerous in terminal compound cymes. A low shrub in sterile, especially akaline soil. Knox Mountain. August to October.

156.—White Melilot, Sweet Clover or Honey-lotus, (Melilotus alba). Biennial Herb, with 3-foliate leaves; 3 to 10 feet high, branching; pod ovoid. Leaves fragrant in drying, as in other species of the genus. June to November.

157.—Black or Hop Medic or Hop Clover (Medicago lupulina). Low and spreading clover, leaflets nearly round, flowers yellow, pod black when ripe, *curved into a partial spiral.* Native of Europe and Asia. Annual. March to December.

155.—Crimson or Italian Clover (Trifolium incarnatum). Erect, little branched, 6 inches to 3 feet high. Annual, introduced from Europe. Waste places. Called also Napoleons. Summer.

Among popular hand books of native flora, Mrs. Julia W. Henshaw's "Mountain Wild Flowers of Canada" should have honorable mention. It is understood that the new edition of thi year (William Briggs, Toronto, $1.25.) has the modern names, the author being in touch with the Kew botanical authorities. The plan of classification of the different genera of flowering plants being partly based on color, though not without some justification, is certainly a drawback in the opinion of most botanists, accustomed to studying more important functions and characteristics in plants; and the aim in this method to simplify botany for novices, is probably not fulfilled. Yet it may be conceded that the older botanists have been at fault in neglecting the study of color, and in observing and describing colors; and some of their errors, such as those comprising green and pink, suggest actual color blindness, and yet have been copied *into successive text-books.*

Mrs. Henshaw's book claims to be a "simple but popular guide to the names and descriptions of the flowers that bloom above the clouds." It includes many of the most charming of wild flowers and is illustrated by pictures from photographs.

Certainly the study of plants undisturbed in their habitat of peaks or mountain valleys has a peculiar interest. The amount of disturbance, both intentional and unintentional, effected by human settlement has probably not been fully estimated. An interesting note comes from the botanical office regarding the use as food by the Indians of many roots and bulbs. It appears, on enquiry, that these edible *plants are by no means diminished* by being used, for the digging of the ground involved in obtaining the roots is so beneficial to the plants that the quantity is actually increased another year by it.

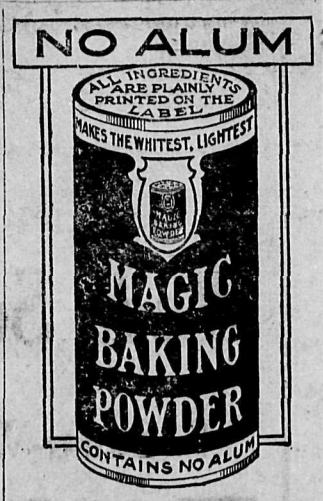

Your Pet Corns

Corns are often treated as though they were something that had to stay but could be kept in subjection by trimming.

The better way is not to tolerate corns at all but take them off with

Rexall Corn Cure

This remedy loosens the corns and detaches them from the healthy tissues.

Price 25 cents

P. B. Willits & Co.
REXALL DRUGGISTS
Phone 19 Kelowna, B.C.

SYNOPSIS OF COAL MINING REGULATIONS

Coal mining rights of the Dominion in Manitoba, Saskatchewan and Alberta, the Yukon Territory, the Northwest Territories, and in a portion of the Province of British Columbia, may be leased for a term of twenty-one years at an annual rental of $1 an acres. Not more than 2,500 acres will be leased to one applicant.

Applications for the lease must be made by the applicant in person to the Agent of Sub-Agent of the district in which the rights applied for are situated.

In surveyed territory the land must be described by sections, or legal subdivisions of sections, and in unsurveyed territory the tract applied for shall be staked out by the applicant himself.

Each application must be accompanied by a fee of $5 which will be refunded if the rights applied for are not available, but not otherwise. A royalty shall be paid on the merchantable output of the mine at the rate of five cents per ton.

The person operating the mine shall furnish the agent with sworn returns accounting for the full quantity of merchantable coal mined and pay the royalty thereon. If the coal mining rights are not being operated, such returns shall be furnished at least once a year.

The lease will include the coal mining rights only, but the lessee may be permitted to purchase whatever available surface rights may be considered necessary for the working of the mine at the rate of $10 an acre.

For full information application should be made to the secretary of the Department of the Interior, Ottawa, or to the Agent or Sub-Agent of Dominion lands.

W. W. CORY,
Deputy Minister of the Interior.

N. B.—Unauthorized publication of this advertisement will not be paid for.

Dr. MATHISON
Dentist
KELOWNA :: B.C.

Are You Going Camping?

The season is here again when we think of the hills and small lakes, and the pleasure of spending a few days away from business and home. Let us supply you with your eatables for the trip. Following are some things you will need—

CANNED GOODS

Something that you cannot get along without. We have Canned Salmon, Sardines, Herring, Lobster, Corn Beef, Roast Beef, Geneva Sausage, and many other palatable preparations.

SUMMER DRINKS

Something to make the water taste good. We have Limejuice, Lemonade, Grape Juice, Cherry Wine, Sherbert, &c., &c.

COFFEE and COCOA

and Condensed Milk. Something good and easy to prepare.

RELISHES

We have choice Pickles, India Relish, Olives, Catsup, Sauces, &c., &c.

For everything that's good to eat go to

K. F. Oxley
THE STORE OF PLENTY

PHONE 35 PHONE 35

WE STILL BUY LOCAL BUTTER AND PAY 35c PER POUND

History-Making Prices on High-Grade Hardware

Store Packed All Day With Crowds of Bargain-Mad Shoppers

GET THE MONEY SALE

is saving the people of this valley hundreds of dollars every day. We are too busy to write big advertisements and quote prices. Have just mentioned a few to give an idea how deep we have cut the regular prices of our goods

EVERYTHING ON SALE NOTHING RESERVED

Free! Free!

$10 Washing Machine
$4.50 Monarch Sweeper
$2.75 Disston Saw

Guess number of nails in window and win one of the above prizes. A guess with each purchase

Ladies Read!

75c Enamel Ware

Special lot of Grey Enamel Ware Preserving Kettles, Dish Pans, Double Boilers, &c. Values to 75c. Your choice for **25c**

HEATING STOVES

$ 7.50	Heating Stoves.	Sale Price	$ 5.95
8.50	"	"	6.75
9.50	"	"	7.30
10.50	"	"	8.15
14.00	"	"	11.80

PROFITS HAMMERED TO PIECES

$1.50 Kettles
Nickle plated, copper bottoms. Only **$1.25**

$1 Lanterns
The reg. $1 cold blast Lanterns. Only **60c**

Bath Room Fittings, 50 p.c. Discount. Builders Tools, &c., 25 p.c. off

STOVES AND RANGES

$16.00	Ranges.	Sale Price	$11.50
19.00	"	"	13.25
22.00	"	"	14.95
63.00	"	"	47.75
87.50	*McClary Range.*	*Special*	55.00

Morrison-Thompson Hardware Compy, Ltd.

Store Open Daily, from 9 a.m. to 6 p.m. KELOWNA :: B.C. *Store Open Daily, from 9 a.m. to 6 p.m.*

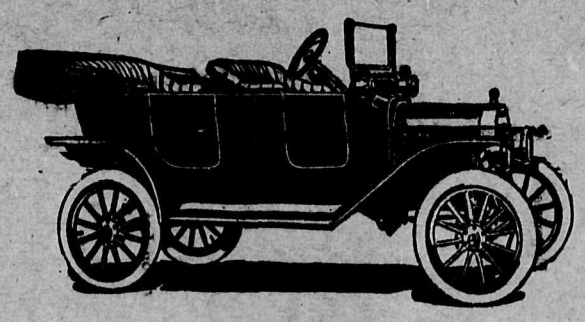

"MADE IN CANADA"

We have been appointed General Dealers for the Ford Car in the Okanagan and h ve arranged for local representatives in the following towns:

Salmon Arm	--	*W. F. Buchan*
Enderby	--	*Mack and Mann*
Armstrong	--	*R. J. Fletcher*
Vernon	--	*Megaw Motor Co.*
Kelowna	--	*Burbank Motor Co., Ld.*
Summerland	--	*D. L. Hatfield*
Penticton	--	*Chas. Greer*

A sufficient stock of Ford Parts will be carried by the above dealers in their respective territories, and we are pleased to announce that your wants as Ford owners will be looked after in a businesslike and satisfactory manner.

Burbank Motor Co., Ltd.

Rare War Stamps

The first set of postage stamps issued by any of the European countries containing war scenes, has just been issued by Austria. While available for postage, they are really charity stamps as they are sold at a price slightly higher than the prevailing postal rate.

There are five stamps in the set, their respective values being three, five ten, twenty and thirty-five heller, the heller of Austria being equal to the German pfening, about one quarter of a cent. The stamps are oblong in shape, very neatly engraved, with the war scene in an oval surrounded by the words, "Kaiserliche Konigliche Osterreichlische Post"—"The Imperial and Royal Austrial Post."

The three-heller stamp is purplish in color, with a view showing fighting in the trenches. The five heller stamp is green with a cavalry scene. The ten heller stamp is red, showing one of the big howitzer guns being prepared for firing. The twenty heller stamp is a dull blue green with a war vessel of the dreadnought type, and the thirty-five heller stamp is ultramarine color with a beautifully engraved view of an aeroplane in flight.

The values are in figures in the corners at the bottom of these stamps, with the additional charity tax value in the centre. The three heller stamp represents an additional value of one heller, the five and ten heller stamps have an extra value of two hellers, and the two highest values have an additional valu? of three hellers over the regular postal rate.

GOOD BORROWERS

Some time since a little girl who lived in a rural community appeared at the back door of a neighbor's house with a small basket in her hand.

"Mrs. Smith," said she, as the lady answered her timid knock, "mother wants to know if you won't please lend her a dozen eggs. She wants to put them under a hen."

"Put them under a hen?" was the wondering rejoinder of the neighbor "I didn't know that you had a hen!"

"We haven't," was the frank rejoinder of the little girl. "We are going to borrow the hen from Mrs. Brown.

Kelowna Opera House

ONE NIGHT ONLY

Wed., Sept. 22nd

F. Stuart-Whyte Presents

The Girl From Nowhere

With a company of Eighteen

This is positively the biggest and best Musical Attraction ever seen in Kelowna

24 MUSICAL NUMBERS 24

A carload of scenery and costumes

War Prices - 50c, 75c and $1

THE KELOWNA RECORD OFFICE

We are sometimes met with this question: "Do you only do newspaper work at the office?" The impression is, perhaps, made by the jingle of the monoline keys as day by day they tap the columns of news. But in the rear of our office there stands the heavy presses which turn out all kinds of *JOB PRINTING* from delicate half-tone work to the common hand bill one is so accustomed to see.

Great increase in recruiting throughout England is reported as the result of the recent raids by Zeppelins. Fifty thousand men joined the colors last week and this week an even greater increase in the army is indicated.

Sandon Red Cross workers serve tea to passengers on the C.P.R. trains at that point one day each.

Fernie claims to have already supplied over 900 men for the various Canadian overseas contingents.

Vernon's water sdpply is none too ample this year. The establishment of the mobilization camp creates a heavy demand.

Renew for the Record

WATCH the Crowds Fighting Their Way Into RAE'S

THE BIG BARGAIN CENTRE

FOR FALL MERCHANDISE

It takes something more than ordinary Sale prices to bring such an enthusiastic crowd of cash buyers day by day. *Bring up the Guns and Fight the way Through the Big Fall Stock* Put in a double charge of low prices and make the cash speak faster than any machine gun on the British firing line.

Men's Reg. $15 Suits Clearing out at $6.50
All sizes up to 39

All Boy's Suits to go at HALF PRICE
All sizes up to 27

Men's Winter Overcoats of Best Imported Quality
Regular price $30 clearing at $17.50
" " $25 clearing at $15.00
" " $15 clearing at $ 9.95

Men's Heavy Short Coats for Working or Hunting
At almost HALF PRICE

Ladie's and Misses New Fall and Winter Coats
Going at prices you will never see again in Kelowna. Space will not permit us to give a list today; come and see the values.

Don't Overlook Your Underwear Wants
For the whole family while this stock is being sold.
Now is the time to buy!

Come to the Rapid Merchandising Sale
Where prices close the talking.

Men's Boots, Leather Lined, Regular $3.50
in sizes of 9, 10 and 11 clearing out price . . $1.25

Our Prices kill competition, as we buy goods for Cash at 50c on the dollar, and give the public the benefit. Your choice in Boots & Shoes, Men's Furnishings, Dry Goods

Rae Clearing the Richmond Store - Kelowna

THE CORPORATION OF THE CITY OF KELOWNA

TAX SALE

NOTICE is hereby given that in pursuance of the provisions of the "Municipal Act" and amendments thereto, and of a resolution of the Municipal Council of the City of Kelowna passed on the 27th day of August, 1915, I will, on October 12th, 1915, at ten o'clock in the forenoon, at the Board of Trade Building, Bernard Avenue, Kelowna, B.C., sell at Public Auction the land situated within the said city, also the lands situated within the Kelowna City School District and hereinafter described, for delinquent taxes and rates, and taxes and rates in arrears, and for interest, costs and expenses, if the total amount is not sooner paid:---

Assessed Owner	Re-Subdivision Lot	Lot	Block	Registered Plan	Delinquent Taxes Subsequent Taxes In Arrears & Interest	Costs and Expenses	Total
Adams, Charles		18		1014	$7.10	$2.35	$9.45
Adams, Charles		1		1036	6.97	2.35	9.32
Adams, Charles		2		1036	6.97	2.35	9.32
Adams, Charles		6		1036	6.97	2.35	9.32
Adams, Charles		7		1036	6.97	2.35	9.32
Adams, Charles		8		1036	9.30	2.46	11.76
Adams, Charles		76		1102	18.79	2.93	21.72
Akeroyd, Miss Kate	15		17	202	11.61	2.58	14.19
Allbrighton G.R., Clements, J.H. Dee, H. G., Hodgson, John. Ogden, M., Scales, John		5	1	1448	6.97	2.35	9.32
Allbrighton G.R., Clements, J.H. Dee, H. G., Hodgson, John. Ogden, N., Scales, John		6	1	1448	6.97	2.35	9.32
Allbrighton G.R., Clements, J.H. Dee, H. G., Hodgson, John. Ogden, M., Scales, John		7	1	1448	6.97	2.35	9.32
Allbrighton G.R., Clements, J.H. Dee, H. G., Hodgson, John. Ogden, M. Scales, John		8	1	1448	6.97	2.35	9.32
Allbrighton G.R., Clements, J.H. Dee, H. G., Hodgson, John. Ogden, M. Scales, John		9	1	1448	6.97	2.35	9.32
Allbrighton G.R., Clements, J.H. Dee, H. G., Hodgson, John. Ogden, M. Scales, John		10	1	1448	6.97	2.35	9.32
Allbrighton G.R., Clements, J.H. Dee, H. G., Hodgson, John. Ogden, M. Scales, John		11	1	1448	6.97	2.35	9.32
Allbrighton G.R., Clements, J.H. Dee, H. G., Hodgson, John. Ogden, M. Scales, John		12	1	1448	6.97	2.35	9.32
Allbrighton G.R., Clements, J.H. Dee, H. G., Hodgson, John. Ogden, M. Scales, John		13	1	1448	6.97	2.35	9.32
Allbrighton G.R., Clements, J.H. Dee, H. G., Hodgson, John. Ogden, M. Scales, John		14	1	1448	6.97	2.35	9.32
Allbrighton G.R., Clements, J.H. Dee, H. G., Hodgson, John. Ogden, M. Scales, John		15	1	1448	6.97	2.35	9.32
Allbrighton G.R., Clements, J.H. Dee, H. G., Hodgson, John. Ogden, M. Scales, John		16	1	1448	6.97	2.35	9.32
Allbrighton G.R., Clements, J.H. Dee, H. G., Hodgson, John. Ogden, M. Scales, John		17	1	1448	9.30	2.46	11.76
Allbrighton G.R., Clements, J.H. Dee, H. G., Hodgson, John. Ogden, M. Scales, John		3	2	1448	6.97	2.35	9.32
Allbrighton G.R., Clements, J.H. Dee, H. G., Hodgson, John. Ogden, M. Scales, John		4	2	1448	6.97	2.35	9.32
Allbrighton G.R., Clements, J.H. Dee, H. G., Hodgson, John. Ogden, M. Scales, John		5	2	1448	6.97	2.35	9.32
Allbrighton G.R., Clements, J.H. Dee, H. G., Hodgson, John. Ogden, M. Scales, John		6	2	1448	6.97	2.35	9.32
Allbrighton G.R., Clements, J.H. Dee, H. G., Hodgson, John. Ogden, M. Scales, John		7	2	1448	9.30	2.46	11.76
Allbrighton G.R., Clements, J.H. Dee, H. G., Hodgson, John. Ogden, M. Scales, John		8	2	1448	6.97	2.35	9.32
Allbrighton G.R., Clements, J.H. Dee, H. G., Hodgson, John. Ogden, M. Scales, John		9	2	1448	6.97	2.35	9.32
Allbrighton G.R., Clements, J.H. Dee, H. G., Hodgson, John. Ogden, M., Scales, John		10	2	1448	6.97	2.35	9.32
Allbrighton G.R., Clements, J.H. Dee, H. G., Hodgson, John. Ogden, M. Scales, John		11	2	1448	6.97	2.35	9.32
Allbrighton G.R., Clements, J.H. Dee, H. G., Hodgson, John. Ogden, M. Scales, John		12	2	1448	6.97	2.35	9.32
Allbrighton G.R., Clements, J.H. Dee, H. G., Hodgson, John. Ogden, M. Scales, John		13	2	1448	6.97	2.35	9.32
Allbrighton G.R., Clements, J.H. Dee, H. G., Hodgson, John. Ogden, M. Scales, John		14	2	1448	6.97	2.35	9.32
Allbrighton G.R., Clements, J.H. Dee, H. G., Hodgson, John. Ogden, M., Scales, John		15	2	1448	6.97	2.35	9.32
Allbrighton G.R., Clements, J.H. Dee, H. G., Hodgson, John. Ogden, M., Scales, John		16	2	1448	6.97	2.35	9.32
Allbrighton G.R., Clements, J.H. Dee, H. G., Hodgson, John. Ogden, M. Scales, John		17	2	1448	6.97	2.35	9.32
Allbrighton G.R., Clements, J.H. Dee, H. G., Hodgson, John. Ogden, M. Scales, John		18	2	1448	6.97	2.35	9.32
Allbrighton G.R., Clements, J.H. Dee, H. G., Hodgson, John. Ogden, M. Scales, John		19	2	1448	6.97	2.35	9.32
Allbrighton G.R., Clements, J.H. Dee, H. G., Hodgson, John. Ogden, M. Scales, John		20	2	1448	6.97	2.35	9.32
Allbrighton G.R., Clements, J.H. Dee, H. G., Hodgson, John. Ogden, M. Scales, John		21	2	1448	9.30	2.46	11.76
Allbrighton G.R., Clements, J.H. Dee, H. G., Hodgson, John. Ogden, M. Scales, John		22	2	1448	9.30	2.46	11.76
Allbrighton G.R., Clements, J.H. Dee, H. G., Hodgson, John. Ogden, M. Scales, John		23	2	1448	6.97	2.35	9.32
Allbrighton G.R., Clements, J.H. Dee, H. G., Hodgson, John. Ogden, M. Scales, John		24	2	1448	6.97	2.35	9.32
Allbrighton G.R., Clements, J.H. Dee, H. G., Hodgson, John. Ogden, M. Scales, John		25	2	1448	6.97	2.35	9.32
Allbrighton G.R., Clements, J.H. Dee, H. G., Hodgson, John. Ogden, M. Scales, John		26	2	1448	6.97	2.35	9.32
Allbrighton G.R., Clements, J.H. Dee, H. G., Hodgson, John. Ogden, M. Scales, John		27	2	1448	6.97	2.35	9.32
Allbrighton G.R., Clements, J.H. Dee, H. G., Hodgson, John. Ogden, M. Scales, John		28	2	1448	6.97	2.35	9.32
Allbrighton G.R., Clements, J.H. Dee, H. G., Hodgson, John. Ogden, M. Scales, John		29	2	1448	6.97	2.35	9.32
Allbrighton G.R., Clements, J.H. Dee, H. G., Hodgson, John. Ogden, M. Scales, John		30	2	1448	6.97	2.35	9.32
Allbrighton G.R., Clements, J.H. Dee, H. G., Hodgson, John. Ogden, M. Scales, John		31	2	1448	6.97	2.35	9.32
Allbrighton G.R., Clements, J.H. Dee, H. G., Hodgson, John. Ogden, M. Scales, John		32	2	1448	6.97	2.35	9.32

Assessed Owner	Re-Subdivision Lot	Lot	Block	Registered Plan	Delinquent Taxes Subsequent Taxes In Arrears & Interest	Costs and Expenses	Total
Allbrighton G.R., Clements, J.H. Dee, H. G., Hodgson, John. Ogden, M. Scales, Jonn		33	2	1448	6.97	2.35	9.32
Allbrighton G.R., Clements, J.H. Dee, H. G., Hodgson, John. Ogden, M. Scales, John		1	3	1448	9.30	2.46	11.76
Allbrighton G.R., Clements, J.H. Dee, H. G., Hodgson, John. Ogden, M. Scales, John		2	3	1448	6.97	2.35	9.32
Allbrighton G.R., Clements, J.H. Dee, H. G., Hodgson, John. Ogden, M. Scales, John		3	3	1448	6.97	2.35	9.32
Allbrighton G.R., Clements, J.H. Dee, H. G., Hodgson, John. Ogden, M. Scales, John		4	3	1448	6.97	2.35	9.32
Allbrighton G.R., Clements, J.H. Dee, H. G., Hodgson, John. Ogden, M. Scales, John		5	3	1448	6.97	2.35	9.32
Allbrighton G.R., Clements, J.H. Dee, H. G., Hodgson, John. Ogden, M. Scales, John		6	3	1448	6.97	2.35	9.32
Allbrighton G.R., Clements, J.H. Dee, H. G., Hodgson, John. Ogden, M, Scales, John		7	3	1448	6.97	2.35	9.32
Allbrighton G.R., Clements, J.H. Dee, H. G., Hodgson, John. Ogden, M. Scales, John		8	3	1448	6.97	2.35	9.32
Allbrighton G.R., Clements, J.H. Dee, H. G., Hodgson, John. Ogden, M., Scales, John		9	3	1448	6.97	2.35	9.32
Allbrighton G.R., Clements, J.H. Dee, H. G., Hodgson, John. Ogden, M. Scales, John		10	3	1448	6.97	2.35	9.32
Allbrighton G.R., Clements, J.H. Dee, H. G., Hodgson, John. Ogden, M. Scales, John		11	3	1448	6.97	2.35	9.32
Allbrighton G.R., Clements, J.H. Dee, H. G., Hodgson, John. Ogden, M. Scales, John		12	3	1448	6.97	2.35	9.32
Allbrighton G.R., Clements, J.H. Dee, H. G., Hodgson, John. Ogden, M. Scales, John		13	3	1448	6.97	2.35	9.32
Allbrighton G.R., Clements, J.H. Dee, H. G., Hodgson, John. Ogden, M. Scales, John		14	3	1448	6.97	2.35	9.32
Allbrighton G.R., Clements, J.H. Dee, H. G., Hodgson, John. Ogden, M., Scales, John		15	3	1448	6.97	2.35	9.32
Allbrighton G.R., Clements, J.H. Dee, H. G., Hodgson, John. Ogden, M., Scales, John		16	3	1448	6.97	2.35	9.32
Allbrighton G.R., Clements, J.H. Dee, H. G., Hodgson, John. Ogden, M. Scales, John		17	3	1448	6.97	2.35	9.32
Allbrighton G.R., Clements, J.H. Dee, H. G., Hodgson, John. Ogden, M. Scales, John		18	3	1448	9.30	2.46	11.76
Allbrighton G.R., Clements, J.H. Dee, H. G., Hodgson, John. Ogden, M. Scales, John		19	3	1448	9.30	2.46	11.76
Allbrighton G.R., Clements, J.H. Dee, H. G., Hodgson, John. Ogden, M. Scales, John		20	3	1448	6.97	2.35	9.32
Allbrighton G.R., Clements, J.H. Dee, H. G., Hodgson, John. Ogden, M. Scales, John		21	3	1448	6.97	2.35	9.32
Allbrighton G.R., Clements, J.H. Dee, H. G., Hodgson, John. Ogden, M. Scales, John		22	3	1448	6.97	2.35	9.32
Allbrighton G.R., Clements, J.H. Dee, H. G., Hodgson, John. Ogden, M. Scales, John		23	3	1448	6.97	2.35	9.32
Allbrighton G.R., Clements, J.H. Dee, H. G., Hodgson, John. Ogden, M. Scales, John		24	3	1448	6.97	2.35	9.32
Allbrighton G.R., Clements, J.H. Dee, H. G., Hodgson, John. Ogden, M. Scales, John		25	3	1448	6.97	2.35	9.32
Allbrighton G.R., Clements, J.H. Dee, H. G., Hodgson, John. Ogden, M. Scales, John		26	3	1448	6.97	2.35	9.32
Allbrighton G.R., Clements, J.H. Dee, H. G., Hodgson, John. Ogden, M. Scales, John		27	3	1448	6.97	2.35	9.32
Allbrighton G.R., Clements, J.H. Dee, H. G., Hodgson, John. Ogden, M. Scales, John		28	3	1448	6.97	2.35	9.32
Allbrighton G.R., Clements, J.H. Dee, H. G., Hodgson, John. Ogden, M. Scales, John		29	3	1448	6.97	2.35	9.32
Allbrighton G.R., Clements, J.H. Dee, H. G., Hodgson, John. Ogden, M. Scales, John		30	3	1448	6.97	2.35	9.32
Allbrighton G.R., Clements, J.H. Dee, H. G., Hodgson, John. Ogden, M. Scales, John		31	3	1448	6.97	2.35	9.32
Allbrighton G.R., Clements, J.H. Dee, H. G., Hodgson, John. Ogden, M. Scales, John		32	3	1448	6.97	2.35	9.32
Allbrighton G.R., Clements, J.H. Dee, H. G., Hodgson, John. Ogden, M. Scales, John		33	3	1448	6.97	2.35	9.32
Allbrighton G.R., Clements, J.H. Dee, H. G., Hodgson, John. Ogden, M. Scales, John		34	3	1448	6.97	2.35	9.32
Allbrighton G.R., Clements, J.H. Dee, H. G., Hodgson, John. Ogden, M. Scales, John		35	3	1448	6.97	2.35	9.32
Allbrighton G.R., Clements, J.H. Dee, H. G., Hodgson, John. Ogden, M. Scales, John		36	3	1448	9.30	2.46	11.76
Allbrighton G.R., Clements, J.H. Dee, H. G., Hodgson, John. Ogden, M. Scales, John		1	4	1448	9.30	2.46	11.76
Allbrighton G.R., Clements, J.H. Dee, H. G., Hodgson, John. Ogden, M. Scales, John		2	4	1448	6.97	2.35	9.32
Allbrighton G.R., Clements, J.H. Dee, H. G., Hodgson, John. Ogden, M. Scales, Jonn		3	4	1448	6.97	2.35	9.32
Allbrighton G.R., Clements, J.H. Dee, H. G., Hodgson, John. Ogden, M. Scales, John		4	4	1448	6.97	2.35	9.32
Allbrighton G.R., Clements, J.H. Dee, H. G., Hodgson, John. Ogden, M. Scales, John		5	4	1448	6.97	2.35	9.32
Allbrighton G.R., Clements, J.H. Dee, H. G., Hodgson, John. Ogden, M. Scales, John		6	4	1448	6.97	2.35	9.32
Allbrighton G.R., Clements, J.H. Dee, H. G., Hodgson, John. Ogden, M. Scales, John		7	4	1448	6.97	2.35	9.32
Allbrighton G.R., Clements, J.H. Dee, H. G., Hodgson, John. Ogden, M. Scales, John		8	4	1448	6.97	2.35	9.32
Allbrighton G.R., Clements, J.H. Dee, H. G., Hodgson, John. Ogden, M. Scales, John		9	4	1448	6.97	2.35	9.32

Assessed Owner	Re-Subdivision Lot	Lot	Block	Registered Plan	Delinquent Taxes Subsequent Taxes In Arrears & Interest	Costs and Expenses	Total
Allbrighton G.R., Clements, J.H. Dee, H. G., Hodgson, John. Ogden, M. Scales, John		10	4	1448	6.97	2.35	9.32
Allbrighton G.R., Clements, J.H. Dee, H. G., Hodgson, John. Ogden, M. Scales, John		11	4	1448	6.97	2.35	9.32
Allbrighton G.R., Clements, J.H. Dee, H. G., Hodgson, John. Ogden, M., Scales, John		12	4	1448	6.97	2.35	9.32
Allbrighton G.R., Clements, J.H. Dee, H. G., Hodgson, John. Ogden, M., Scales, John		13	4	1448	6.97	2.35	9.32
Allbrighton G.R., Clements, J.H. Dee, H. G., Hodgson, John. Ogden, M. Scales, John		14	4	1448	6.97	2.35	9.32
Allbrighton G.R., Clements, J.H. Dee, H. G., Hodgson, John. Ogden, M. Scales, John		17	4	1448	6.97	2.35	9.32
Allbrighton G.R., Clements, J.H. Dee, H. G., Hodgson, John. Ogden, M. Scales, John		18	4	1448	9.30	2.46	11.76
Allbrighton, G.R., Dee, H.G.		19		1232	6.97	2.35	9.32
Andrews, J. E.		51		1240	6.97	2.35	9.32
Andrews, J. E.		52		1240	6.97	2.35	9.32
Anson, Arthur, H.B.		15		1240	6.97	2.35	9.32
Clement, E. L. & W. J.		16		1102	9.30	2.46	11.76
Arnold, W. R., estate		6	17	462	628.14	33.16	666.30
Bailey, William		7		1102	9.30	2.46	11.76
Bailey, William		8		1102	9.30	2.46	11.76
Bailey, William		32		1102	9.30	2.46	11.76
Bailey, William		33		1102	9.30	2.46	11.76
Baillie, James H.		39	15	262	151.61	9.59	161.19
Baker, Mrs. Sarah A.		1	15	1306	11.61	2.58	14.19
Baker, Mrs. Sarah, A.		2	15	1306	9.30	2.46	11.76
Baron, John F. R., Leggett Geo. T.		12		744	62.76	5.14	67.90
Bartlett, Samuel		25	18	1306	9.30	2.46	11.76
Bartlett, Samuel		26	18	1306	9.30	2.46	11.76
Barton, Frank		7	14	1306	9.30	2.46	11.76
Bater, Kenneth C.		11	15	1306	9.30	2.46	11.76
Bater, Kenneth C.		19	15	1306	9.30	2.46	11.76
Bentley, J. L. B.		5	15	1306	9.30	2.46	11.76
Bentley, J. L. B.		6	15	1306	9.30	2.46	11.76
Bird, Frank		17		1246	16.26	2.81	19.07
Bird, Mrs. P. O.		30		1246	16.26	2.81	19.07
Birkett, Harold	E 47.6'	12	56	262	27.90	3.40	31.30
Bishop, Azariah	5		17	202	11.61	2.58	14.19
Bishop, Azariah	6		17	202	11.61	2.58	14.19
Bishop, Azariah	7		17	202	11.61	2.58	14.19
Bishop, Azariah	8		17	202	11.61	2.58	14.19
Blackwood, Caldwell		11	9	462	125.11	8.25	133.36
Blackwood, Caldwell		12	9	462	197.24	11.86	209.10
Blackwood, Mrs. Caldwell		4	9	462	58.14	4.90	63.04
Blackwood, Mrs. Caldwell		5	9	462	58.14	4.90	63.04
Blackwood, Mrs. Caldwell		6	9	462	130.31	8.52	138.83
Blackwood, Mrs. Caldwell		10	9	462	125.11	8.25	133.36
British North America Tobacco Company, Ltd		7		660	99.78	6.99	106.77
Brown, Harland		20	18	1306	9.30	2.46	11.76
Brown, Harvey		26		432	82.83	6.14	88.97
Brown, Harvey		2		1011	23.22	3.16	26.38
Brown, James B.		16	4	1448	6.97	2.35	9.32
Brown, T. H.		101		1240	9.30	2.46	11.76
Brush, G. H.		14		645	27.08	3.35	30.43
Brush, G. H.		4		1021	18.61	2.93	21.54
Brush, G. H.		5		1021	18.61	2.93	21.54
Brush, G. H.		3		1141	56.70	4.83	61.53
Brush, G. H.		4		1141	56.70	4.83	61.53
Brush, G. H.		5		1141	20.06	3.00	23.06
Brush, G. H.		6		1141	20.06	3.00	23.06
Brush, G. H.		7		1141	20.06	3.00	23.06
Brush, G. H.		8		1141	20.06	3.00	23.06
Bryant, F. M.		11	18	1306	18.61	2.93	21.54
Bryant, F. M.		12	18	1306	16.26	2.81	19.07
Budden, Geo. F.		3	3	462	122.25	8.11	130.36
Butler, C. A. V.		55		483	98.83	6.94	105.77
Campbell, John T.		3		578	148.96	9.44	158.40
Campbell, John T.		8		578	106.43	7.32	113.75
Campbell, John T.		15		645	27.11	3.35	30.46
Campbell, John T.		16		645	27.11	3.35	30.46
Canak, Luke		50		1246	16.26	2.81	19.07
Carlile, Frank		27		1277	11.61	2.58	14.19
Caswell, Charles		16	14	1306	9.30	2.46	11.76
Cavanah, J. H.			24	202	683.92	36.20	720.12
Chapman, David		2		1178	23.22	3.16	26.38
Chapman, David		4		1178	18.61	2.93	21.54
Checkland, Sydney T.		40		1240	6.97	2.35	9.32
Checkland, Sydney T.		41		1240	6.97	2.35	9.32
Christian, G. H., Frost, J. F. Stolzenburg F, Wheedon L.		23		1232	9.30	2.46	11.76
Christian, G. H., Frost, J. F. Stolzenburg F, Wheedon L.		24		1232	6.97	2.35	9.32
Clement Riggs, Ltd	S.W. 7 acres		42	202	74.38	5.72	80.10
Clement Riggs, Ltd	W½	27		578	13.95	2.70	16.65
Coates, F. S.		11	16	462	116.29	7.81	124.10
Coates, F. S.		12	16	462	130.59	8.97	139.56
Fleming, W. H.		11		622	26.20	3.31	29.51
Coates, F. S., Edwards, A. & Gowen, C. R.		10	16	462	116.29	7.81	124.10
Cockett, L.		38		1277	11.61	2.58	14.19
Coffey, Mrs. Elizabeth		35		1240	6.97	2.35	9.32
Copeland, R.A., Elliott, S.T.		54		1037	13.95	2.70	16.65
Copeland, R. A., Elliott, S.T.		14		1246	16.26	2.81	19.07
Copeland, R.A., Elliott, S.T.		15		1246	13.95	2.70	16.65
Copeland, R.A., Elliott, S.T.		16		1246	13.95	2.70	16.65
Copeland, R.A., Elliott, S.T.		28		1246	16.26	2.81	19.07
Copeland, R.A., Elliott, S.T.		31		1246	13.95	2.70	16.65
Copeland, R.A., Elliott, S.T.		35		1246	13.95	2.70	16.65
Copeland, R.A., Elliott, S.T.		36		1246	13.95	2.70	16.65
Copeland, R.A., Elliott, S.T.		37		1246	13.95	2.70	16.65
Copeland, R.A., Elliott, S.T.		38		1246	13.95	2.70	16.65
Copeland, R.A., Elliott, S.T.		39		1246	16.26	2.81	19.07
Copeland, R.A. Elliott, S.T.		40		1246	16.26	2.81	19.07
Copeland, R.A., Elliott, S.T.		41		1246	13.95	2.70	16.65
Copeland, R.A., Elliott, S.T.		42		1246	13.95	2.70	16.65
Copeland, R.A., Elliott, S.T.		43		1246	13.95	2.70	16.65
Copeland, R.A., Elliott, S.T.		44		1246	13.95	2.70	16.65
Copeland, R.A., Elliott, S.T.		45		1246	13.95	2.70	16.65
Copeland, R.A., Elliott, S.T.		46		1246	13.95	2.70	16.65
Copeland, R.A., Elliott, S.T.		47		1246	13.95	2.70	16.65
Copeland, R.A., Elliott, S.T.		51		1246	13.95	2.70	16.65
Copeland, R.A., Elliott, S.T.		52		1246	47.28	4.36	51.64
Copeland, R.A., Elliott, S.T.		9		1246	16.26	2.81	19.07
Daigle, Frank, Noel, August		2		887	13.95	2.70	16.65
Daigle, Frank, Noel, August		3		887	13.95	2.70	16.65
Daigle, Frank, Noel, August		4		887	13.95	2.70	16.65
Daigle, Frank, Noel, August		5		887	13.95	2.70	16.65
Daigle, Frank, Noel, August		6		887	13.95	2.70	16.65
Daigle, Frank, Noel, August		7		887	13.95	2.70	16.65
Daigle, Frank, Noel, August		8		887	13.95	2.70	16.65
Daigle, Frank, Noel, August		11		887	13.95	2.70	16.65
Daigle, Frank, Noel, August		12		887	13.95	2.70	16.65
Daigle, Frank, Noel, August		13		887	13.95	2.70	16.65
Copeland, R.A., Elliott, S.T.		32		1246	16.26	2.81	19.07
Davies, David H.		12	15	1306	9.30	2.46	11.76
DeHart, F.R.E.	N50ft16 W part	42		462	47.68	4.39	52.07
DeHart, F.R.E.	N50ft7 W part	42		462	16.50	2.69	19.69
White, G.		1		1154	27.90	3.39	31.29
DeHart, F.R.E., Lawson, T.		19		922	23.22	3.16	26.38

Assessed Owner	Re-Subdivision Lot	Lot	Block	Registered Plan	Delinquent Taxes Subsequent Taxes In Arrears & Interest	Costs and Expenses	Total
DeHart, F.R.E., Lawson, T.		11		922	23.22	3.16	26.38
DeHart, F.R.E., Lutz & Potts			62	262	627.96	33.40	661.36
Budden, Geo. F.		4	5	462	111.64	7.58	119.22
Budden, Geo. F.		5	5	462	110.11	7.50	117.61
Copeland, R.A., Elliott, S.T.		49		1246	16.26	2.81	19.07
Devereux, W. H.		54		1240	6.97	2.35	9.32
Dick, Mrs. Mark		16		886	9.30	2.46	11.76
Duncommun, F.		15	4	1448	6.97	2.35	9.32
Dunster, Mrs. L. E.		17	13	462	628.03	33.40	661.43
Woolsey, Mrs. J. W.		7		1303	34.87	3.74	38.61
England, Ernest		7		622	26.20	3.31	29.51
England, Ernest		8		622	26.20	3.31	29.51
England, James		43		1039	11.61	2.58	14.19
Copeland, R.A., Elliott, S.T.		48		1246	16.26	2.81	19.07
Flack, Walter, B.		26		1232	6.97	2.35	9.32
Fuller, J.R. & W.A.		34		483	9.30	2.46	11.76
Fung Yee	N26ft	3	4	462	71.25	5.56	76.81
Copeland, R.A., Elliott, S.T.		12		1246	16.26	2.81	19.07
Gill Mrs. Rosa.		32		1232	6.97	2.35	9.32
Gill, Mrs. Rosa.		33		1232	6.97	2.35	9.32
Goddard, Alfred		19		1240	6.97	2.35	9.32
Grand Pacific Land Co. Ltd		5	14	1306	9.30	2.46	11.76
Grand Pacific Land Co. Ltd		15	14	1306	9.30	2.46	11.76
Grand Pacific Land Co. Ltd		19	14	1306	9.30	2.46	11.76
Grand Pacific Land Co. Ltd		21	14	1306	9.30	2.46	11.76
Grand Pacific Land Co. Ltd		10	15	1306	9.30	2.46	11.76
Grand Pacific Land Co. Ltd		13	15	1306	9.30	2.46	11.76
Grand Pacific Land Co. Ltd		16	15	1306	9.30	2.46	11.76
Grand Pacific Land Co. Ltd		23	15	1306	9.30	2.46	11.76
Grand Pacific Land Co. Ltd		24	15	1306	9.30	2.46	11.76
Grand Pacific Land Co. Ltd		3	16	1306	9.30	2.46	11.76
Grand Pacific Land Co. Ltd		4	16	1306	9.30	2.46	11.76
Grand Pacific Land Co. Ltd		5	16	1306	9.30	2.46	11.76
Grand Pacific Land Co. Ltd		6	16	1306	9.30	2.46	11.76
Grand Pacific Land Co. Ltd		7	16	1306	9.30	2.46	11.76
Grand Pacific Land Co. Ltd		8	16	1306	9.30	2.46	11.76
Grand Pacific Land Co. Ltd		9	16	1306	9.30	2.46	11.76
Grand Pacific Land Co. Ltd		10	16	1306	9.30	2.46	11.76
Grand Pacific Land Co. Ltd		11	16	1306	9.30	2.46	11.76
Grand Pacific Land Co. Ltd.		12	16	1306	9.30	2.46	11.76
Grand Pacific Land Co. Ltd		18	16	1306	9.30	2.46	11.76
Grand Pacific Land Co. Ltd		19	16	1306	9.30	2.46	11.76
Grand Pacific Land Co. Ltd.		20	16	1306	9.30	2.46	11.76
Grand Pacific Land Co. Ltd.		21	16	1306	9.30	2.46	11.76
Grand Pacific Land Co. Ltd		22	16	1306	9.30	2.46	11.76
Grand Pacific Land Co. Ltd		23	16	1306	9.30	2.46	11.76
Grand Pacific Land Co. Ltd		24	16	1306	9.30	2.46	11.76
Grand Pacific Land Co. Ltd.		25	16	1306	9.30	2.46	11.76
Grand Pacific Land Co. Ltd		26	16	1306	11.61	2.58	14.19
Grand Pacific Land Co. Ltd.		2	18	1306	9.30	2.46	11.76
Grand Pacific Land Co. Ltd.		5	18	1306	9.30	2.46	11.76
Grand Pacific Land Co. Ltd.		9	18	1306	9.30	2.46	11.76
Grand Pacific Land Co. Ltd.		18	18	1306	9.30	2.46	11.76
Grand Pacific Land Co. Ltd.		19	18	1306	9.30	2.46	11.76
Grand Pacific Land Co. Ltd.		24	18	1306	9.30	2.46	11.76
Grand Pacific Land Co. Ltd.		1	19	1306	20.89	3.04	23.93
Grand Pacific Land Co. Ltd.		2	19	1306	9.30	2.46	11.76
Grand Pacific Land Co. Ltd.		3	19	1306	9.30	2.46	11.76
Grand Pacific Land Co. Ltd.		4	19	1306	9.30	2.46	11.76
Grand Pacific Land Co. Ltd.		5	19	1306	9.30	2.46	11.76
Grand Pacific Land Co. Ltd.		6	19	1306	9.30	2.46	11.76
Grand Pacific Land Co. Ltd.		7	19	1306	9.30	2.46	11.76
Grand Pacific Land Co. Ltd.		8	19	1306	9.30	2.46	11.76
Grand Pacific Land Co. Ltd.		9	19	1306	9.30	2.46	11.76
Grand Pacific Land Co. Ltd.		10	19	1306	9.30	2.46	11.76
Grand Pacific Land Co. Ltd.		11	19	1306	9.30	2.46	11.76
Grand Pacific Land Co. Ltd.		12	19	1306	9.30	2.46	11.76
Grand Pacific Land Co. Ltd.		13	19	1306	9.30	2.46	11.76
Grand Pacific Land Co. Ltd.		14	19	1306	9.30	2.46	11.76
Grand Pacific Land Co. Ltd.		15	19	1306	9.30	2.46	11.76
Grand Pacific Land Co. Ltd.		16	19	1306	9.30	2.46	11.76
Grand Pacific Land Co. Ltd.		17	19	1306	9.30	2.46	11.76
Grand Pacific Land Co. Ltd.		18	19	1306	20.89	3.04	23.93
Grand Pacific Land Co. Ltd.		1	23	1306	13.95	2.69	16.64
Grand Pacific Land Co. Ltd.		2	23	1306	13.95	2.69	16.64
Grand Pacific Land Co. Ltd.		3	23	1306	13.95	2.69	16.64
Grand Pacific Land Co. Ltd.	part 4		23	1306	9.30	2.46	11.76
Grand Pacific Land Co. Ltd.	part 5		23	1306	6.97	2.34	9.31
Grand Pacific Land Co. Ltd.	S.W.cor	6	23	1306	2.33	2.11	4.44
Gray, John P.		16	17	202	11.61	2.58	14.19
Grove, Charles		7		694	6.97	2.35	9.32
Grove, Charles		8		694	6.97	2.35	9.32
Hall, J. E.		18	16	1306	16.26	2.81	19.07
Hankinson, E. E.	S½	5		590	17.72	2.88	20.60
Hansen, Gustavus		6	6	462	73.16	5.66	78.82
Hebner, C.		2		622	28.55	3.42	31.97
Hicks, H. B.		10		432	49.51	4.47	53.98
Hill, Geo. Wilson, Allan		10	6	462	58.70	4.93	63.63
Hill, Geo., Wilson, Allan		11	6	462	58.70	4.93	63.63
Holes, Harry		14	17	202	11.61	2.58	14.19
Holman, L.		1	4&5	7	315	29.33	3.46	32.79
Holman, L.		2	4&5	7	315	33.85	3.69	37.54
Holman, L.		3	4&5	7	315	36.76	3.83	40.59
Holman, L.		4	4&5	7	315	36.76	3.83	40.59
Holman, L.		5	4&5	7	315	36.76	3.83	40.59
Holman, L.		6	4&5	7	315	45.09	4.25	49.34
Holman, L.		7	4&5	7	315	43.48	4.17	47.65
Holman, L.		8	4&5	7	315	27.90	3.39	31.29
Holman, L.			5		635	31.86	3.59	35.45
Hookham, David		12		17	202	11.61	2.58	14.19
Hudson, H. G. E.	16ft.	11&12		8	462	104.12	7.20	111.32
Hudson, G. H. E.			40		483	20.22	3.01	23.23
Hunfjord, Gillis		1	Wpart42		462	40.12	4.00	44.12
Hunfjord, Gillis		2	Wpart42		462	40.12	4.00	44.12
Hunfjord, Gillis		3	Wpart42		462	40.12	4.00	44.12
Hunfjord, Gillis		5	Wpart42		462	40.12	4.00	44.12
Hunfjord, Gillis	S22.5%	6	Wpart42		462	20.53	3.02	23.55
Hunfjord, Gillis	S22.5%	7	Wpart42		462	5.73	2.28	8.01
Hunfjord, Gillis		8	Wpart42		462	11.74	2.58	14.32
Hunfjord, Gillis		9	Wpart42		462	11.74	2.58	14.32
Hunfjord, Gillis		10	Wpart42		462	11.74	2.58	14.32
Hunfjord, Gillis		11	Wpart42		462	11.74	2.58	14.32
Hunfjord, Gillis		12	Wpart42		462	11.74	2.58	14.32
Hunfjord, Gillis		14	Wpart42		462	9.41	2.47	11.88
Hunfjord, Gillis		15	Wpart42		462	11.74	2.58	14.32
Hunfjord, Gillis		16	Wpart42		462	15.27	2.76	18.03
Hunfjord, Gillis			29		1014	9.41	2.47	11.88
Hunfjord, Gillis			51		1014	20.06	3.00	23.06
Hunfjord, Gillis			53		1014	20.06	3.00	23.06
Johns, W. H.			57		1240	6.97	2.35	9.32
Copeland, R.A. Elliott S.T.			7		1246	16.26	2.81	19.07
Johnston, H.I., Sulivan, R.D.		4		12	462	442.16	24.10	466.26
Johnston, H.I., Sulivan, R.D.		5		12	462	1254.14	64.70	1318.84
Josselyn, C.C., Cooper, T.E.		3		17	202	12.75	2.64	15.39
Josselyn, C.C., Cooper, T.E.		4		17	202	13.95	2.67	16.62
Josselyn, C.C., Cooper, T.E.		9		17	202	11.61	2.58	14.19
Josselyn, C.C., Cooper, T.E.		10		17	202	11.61	2.58	14.19
Josselyn, C.C., Cooper, T.E.		11		17	202	11.61	2.58	14.19
Josselyn, C.C., Cooper, T.E.		18		17	202	13.95	2.67	16.62
Josselyn, C.C., Cooper, T.E.		19		17	202	13.95	2.67	16.62
Josselyn, C.C., Cooper, T.E.		20		17	202	11.61	2.58	14.19
Josselyn, C.C., Cooper, T.E.		21		17	202	11.61	2.58	14.19
Josselyn, C.C., Cooper, T.E.		22		17	202	11.61	2.58	14.19
Josselyn, C.C., Cooper, T.E.		23		17	202	11.61	2.58	14.19
Josselyn, C.C., Cooper, T.E.		24		17	202	11.61	2.58	14.19
Josselyn, C.C., Cooper, T.E.		25		17	202	11.61	2.58	14.19
Josselyn, C.C., Cooper, T.E.		26		17	202	11.61	2.58	14.19
Josselyn, C.C., Cooper, T.E.		27		17	202	11.61	2.58	14.19
Josselyn, C.C., Cooper, T.E.		28		17	202	11.61	2.58	14.19
Josselyn, C.C., Cooper, T.E.		29		17	202	11.61	2.58	14.19
Josselyn, C.C., Cooper, T.E.		30		17	202	11.61	2.58	14.19
Josselyn, C. C., Cooper, T.E.		31		17	202	11.61	2.58	14.19
Josselyn, C.C., Cooper, T.E.		32		17	202	11.61	2.58	14.19
Josselyn, C.C., Cooper, T.E.		33		17	202	13.95	2.67	16.62
Josselyn, C.C., Cooper, T.E.		34		17	202	11.61	2.58	14.19
Josselyn, C.C., Cooper, T.E.		35		17	202	11.61	2.58	14.19
Josselyn, C.C., Cooper, T.E.		36		17	202	11.61	2.58	14.19
Josselyn, C.C., Cooper, T.E.		37		17	202	11.61	2.58	14.19
Josselyn, C.C., Cooper, T.E.		38		17	202	11.61	2.58	14.19
Josselyn, C.C., Cooper, T.E.		39		17	202	11.61	2.58	14.19
Josselyn, C.C., Cooper, T.E.		40		17	202	13.95	2.67	16.62
Josselyn, C.C., Cooper, T.E.		41		17	202	11.61	2.58	14.19
Josselyn, C.C., Cooper, T.E.		42		17	202	11.61	2.58	14.19
Josselyn, C.C., Cooper, T.E.		43		17	202	11.61	2.58	14.19
Josselyn, C.C., Cooper, T.E.		44		17	202	11.61	2.58	14.19

Assessed Owner	Re-Subdivision Lot	Lot	Block	Registered Plan	Delinquent Taxes Subsequent Taxes In Arrears & Interest	Costs and Expenses	Total
Josselyn, C.C., Cooper, T.E.		45	17	202	11.61	2.58	14.19
Josselyn, C.C., Cooper, T.E.		46	17	202	11.61	2.58	14.19
Josselyn, C.C., Cooper, T.E.		47	17	202	11.61	2.58	14.19
Josselyn, C.C., Cooper, T.E.		48	17	202	11.61	2.58	14.19
Josselyn, C.C., Cooper, T.E.		49	17	202	11.61	2.58	14.19
Josselyn, C.C., Cooper, T.E.		50	17	202	11.61	2.58	14.19
Josselyn, C.C., Cooper, T.E.		51	17	202	11.61	2.58	14.19
Josselyn, C.C., Cooper, T.E.		52	17	202	11.61	2.58	14.19
Josselyn, C.C., Cooper, T.E.		53	17	202	11.61	2.58	14.19
Josselyn, C.C., Cooper, T.E.		54	17	202	13.95	2.67	16.62
Josselyn, C.C., Cooper, T.E.		55	17	202	13.95	2.67	16.62
Josselyn, C.C., Cooper, T.E.		56	17	202	11.61	2.58	14.19
Josselyn, C.C., Cooper, T.E.		57	17	202	11.61	2.58	14.19
Josselyn, C.C., Cooper, T.E.		58	17	202	11.61	2.58	14.19
Josselyn, C.C., Cooper, T.E.		59	17	202	11.61	2.58	14.19
Josselyn, C.C., Cooper, T.E.		60	17	202	11.61	2.58	14.19
Josselyn, C.C., Cooper, T.E.		61	17	202	11.61	2.58	14.19
Josselyn, C.C., Cooper, T.E.		62	17	202	11.61	2.58	14.19
Josselyn, C.C., Cooper, T.E.		63	17	202	11.61	2.58	14.19
Josselyn, C.C., Cooper, T.E.		64	17	202	11.61	2.58	14.19
Josselyn, C.C., Cooper, T.E.		65	17	202	11.61	2.58	14.19
Josselyn, C.C., Cooper, T.E.		66	17	202	11.61	2.58	14.19
Josselyn, C.C., Cooper, T.E.		67	17	202	11.61	2.58	14.19
Josselyn, C.C., Cooper, T.E.		68	17	202	11.61	2.58	14.19
Josselyn, C.C., Cooper, T.E.		69	17	202	13.95	2.67	16.62
Josselyn, C.C., Cooper, T.E.		70	17	202	11.61	2.58	14.19
Josselyn, C.C., Cooper, T.E.		71	17	202	11.61	2.58	14.19
Josselyn, C.C., Cooper, T.E.		72	17	202	11.61	2.58	14.19
King, Charles Edward		37		1240	6.97	2.35	9.32
Kingsbury, D. C.		17		1102	9.30	2.46	11.76
Kingsbury, D. C.		18		1102	9.30	2.46	11.76
Knowles, J.B., Ritchie, Geo.		7	8	462	145.71	9.28	154.99
Knowles, J.B., Ritchie, Geo.		8	8	462	122.40	8.12	130.52
Copeland, R.A., Elliott, S.T.		18		1246	16.26	2.81	19.07
Lee, Sam	E70ft.	1&2	4	462	169.17	10.45	179.62
Lee, Sam		4	4	462	192.58	11.64	204.22
Lequime Bros. & Co.		18	13	462	632.97	33.64	667.61
McKee, Thos.		28		1326	20.91	3.04	23.95
Lock, Luke		35		483	9.30	2.46	11.76
Mackenzie, G. O.		4	18	1306	9.30	2.46	11.76
Magee, F. H.		75		1102	9.30	2.46	11.76
Magee, R. A.		5		363	23.22	3.16	26.38
Marboeuf, Mrs. L.		4		578	96.85	6.84	103.69
Marriott, A. H.		95		1240	6.97	2.35	9.32
Marriott, A. H.		96		1240	6.97	2.35	9.32
Marsh, Carl and Ralph		14		1303	23.22	3.16	26.38
Maundrell, G. H.		18		1319	20.91	3.04	23.95
Mawhinney, Frank		12		363	23.22	3.16	26.38
Miller, Frank		12		1232	6.97	2.35	9.32
Miller, Frank		13		1232	6.97	2.35	9.32
Miller, G. M.		14		549	154.22	9.71	163.93
Copeland, R.A., Elliott, S.T.		8		1246	16.26	2.81	19.07
Moy, Ernest J.		22		1240	6.97	2.35	9.32
Muller, J. J.		7	15	1306	9.30	2.46	11.76
McCabe, Mrs. W. Parker		1	16	1306	11.61	2.58	14.19
McCabe, Mrs. W. Parker		2	16	1306	9.30	2.46	11.76
McIlwraith, Miss May		13	17	202	11.61	2.58	14.19
McKay, Angus		14		1232	6.97	2.35	9.32
McKay, Angus		15		1232	6.97	2.35	9.32
McKay, Angus		16		1232	6.97	2.35	9.32
McKay, Angus		17		1232	6.97	2.35	9.32
Canadian Northern Pacific Railway Company			29	202	329.91	18.49	348.40
Canadian Northern Pacific Railway Company			30	202	283.07	16.15	299.22
Canadian Northern Pacific Railway Company	W 785ft.	45&46		462	723.36	38.16	761.52
Canadian Northern Pacific Railway Company			47	462	693.09	36.65	729.74
Canadian Northern Pacific Railway Company			49	462	534.88	28.74	563.62
Canadian Northern Pacific Railway Company			50	462	651.19	34.55	685.74
Canadian Northern Pacific Railway Company		1.34 acres	48	660	78.99	5.94	84.93
Canadian Northern Pacific Railway Company		1		1021	27.90	3.39	31.29
Canadian Northern Pacific Railway Company		2		1021	18.61	2.93	21.54
Canadian Northern Pacific Railway Company		3		1021	13.95	2.70	16.65
Canadian Northern Pacific Railway Company		7		1021	23.22	3.56	26.78
Canadian Northern Pacific Railway Company		8		1021	23.22	3.56	26.78
Canadian Northern Pacific Railway Company		9		1021	23.22	3.56	26.78
Canadian Northern Pacific Railway Company		10		1021	23.22	3.56	26.78
Canadian Northern Pacific Railway Company		11		1021	23.22	3.56	26.78
Canadian Northern Pacific Railway Company		12		1021	23.22	3.56	26.78
Canadian Northern Pacific Railway Company		9		1134	23.22	3.56	26.78
McVallun, John S.		86		1240	4.87	2.24	7.11
Nixon & Rutherford		27	15	262	39.42	3.97	43.39
Nixon & Rutherford		28	15	262	39.42	3.97	43.39
O'Connor, Mathew		8	14	1306	9.30	2.46	11.76
Paisley, W. H.		41		1039	11.61	2.58	14.19
Paisley, W. H.		42		1039	11.61	2.58	14.19
Papworth, E. Clarence		11	14	1306	18.61	2.93	21.54
Copeland, R.A., Elliott, S.T.		13		1246	18.61	2.93	21.54
Perdu, L. Roy		17	17	202	11.61	2.58	14.19
Pfost, E. B.		21		432	43.53	4.17	47.70
Pfost, E. B.		22		432	43.53	4.17	47.70
Pfost, E. B.		23		432	43.53	4.17	47.70
Ponfret, F. R.		88		1240	6.97	2.35	9.32
Powers, J. E. T.		22	18	1306	9.30	2.46	11.76
Powers, J. E. F.		23	18	1306	9.30	2.46	11.76
Preece, Joseph		5		1277	11.61	2.58	14.19
Preece, Joseph		51		1037	13.95	2.69	16.64
Quinn, Charles	S 60ft	25	5	348	46.98	4.34	51.32
Quinn, Charles		42		535	18.61	2.93	21.54
Quinn, Charles		43		535	18.61	2.93	21.54
Quinn, Charles		44		535	18.61	2.93	21.54
Rae, Mrs. C. J.		22	58	262	92.19	6.61	98.80
Richards, W. Austin		6		1232	6.97	2.35	9.32
Ross, S. S.		2	19	830	27.90	3.39	31.29
Ryder, Samuel		16		1239	35.36	3.76	39.12
Scroggin, Charles		18	Wpart42	462	40.12	4.00	44.12
Simpson, A. H.		28		1240	6.97	2.35	9.32
Copeland, R.A., Elliott, S.T.		10		1246	16.26	2.81	19.07
Sterling Security Co. Ltd.		11		1240	6.97	2.35	9.32
Sterling Security Co. Ltd.		12		1240	6.97	2.35	9.32
Strachen, William		56		1240	6.97	2.35	9.32
Strauss, B. F.		8	15	1306	9.30	2.46	11.76
Strauss, B. F.		17	18	1306	9.30	2.46	11.76
Ttipp, Miss Ethel		9		1240	9.30	2.46	11.76
Ttipp, Miss Ethel		10		1240	6.97	2.35	9.32
Copeland, R.A., Elliott, S.T.		33		1246	16.26	2.81	19.07
Tyler, Mrs. Maud		18	15	1306	9.30	2.46	11.76
Valle, B.		34	2	1448	6.97	2.35	9.32
Valle, B.		35	2	1448	6.97	2.35	9.32
Van Praagh, Fred		4	7	462	59.11	4.95	64.06
Wheeler, T. A.		4	1	1449	6.97	2.35	9.32
Willis, H. A.		24		595	23.22	3.16	26.38
Wood, Ernest		30		483	47.67	4.38	52.05
Woodward, W. J.		98		1240	9.30	2.46	11.76
Wright, Stanley		52		1039	16.49	2.82	19.31
Wright, Stanley		53		1039	16.49	2.82	19.31
Wright, Stanley		54		1039	10.63	2.53	13.16
Wright, Stanley		55		1039	10.63	2.53	13.16
Yates, George		3	14	1306	9.39	2.46	11.76
Ayers, Mrs. L. K.		99		700	2.98	2.14	5.12
Blackwood, Caldwell		74		700	1.92	2.09	4.01
Blackwood, Caldwell		75		700	1.92	2.09	4.01
Canadian Northern Pacific Railway Company		4.45 acres	18	362	7.13	2.35	9.48
Clarke, John			36	700	2.74	2.14	4.88
Clarke, John and Joe			76	700	3.68	2.18	5.86
Copeland, R.A., Elliott, S.T.			13	1172	1.63	2.08	3.71

Assessed Owner	Re-Subdivision Lot	Lot	Block	Registered Plan	Delinquent Taxes Subsequent Taxes In Arrears & Interest	Costs and Expenses	Total
Copeland, R.A., Elliott, S.T.		14		1172	1.63	2.08	3.71
Copeland, R.A., Elliott, S.T.		15		1172	1.63	2.08	3.71
Copeland, R.A., Elliott, S.T.		16		1172	1.63	2.08	3.71
Copelaod, R.A., Elliott, S.T.		17		1172	1.63	2.08	3.71
Copeland, R.A., Elliott, S.T.		18		1172	1.63	2.08	3.71
Copeland, R.A., Elliott, S.T.		19		1172	1.63	2.08	3.71
Copeland, R.A., Elliott, S.T.		20		1172	1.63	2.08	3.71
Copeland, R.A., Elliott, S.T.		27		1172	1.63	2.08	3.71
Copeland, R.A., Elliott, S.T.		28		1172	1.63	2.08	3.71
Copeland, R.A., Elliott, S.T.		29		1172	1.63	2.08	3.71
Copeland, R.A., Elliott, S.T.		30		1172	1.63	2.08	3.71
Copeland, R.A., Elliott, S.T.		31		1172	1.63	2.08	3.71
Copeland, R.A., Elliott, S.T.		32		1172	1.63	2.08	3.71
Copeland, R.A., Elliott, S.T.		33		1172	1.63	2.08	3.71
Copeland, R.A., Elliott, S.T.		34		1172	1.63	2.08	3.71
Copeland, R.A., Elliott, S.T.		35		1172	1.63	2.08	3.71
Copeland, R.A., Elliott, S.T.		38		1172	2.17	2.10	4.27
Copeland, R.A., Elliott, S.T.		39		1172	2.17	2.10	4.27
Copeland, R.A., Elliott, S.T.		40		1172	1.63	2.08	3.71
Copeland, R.A., Elliott, S.T.		41		1172	1.63	2.08	3.71
Copeland, R.A., Elliott, S.T.		42		1172	1.63	2.08	3.71
Copeland, R.A., Elliott, S.T.		43		1172	1.63	2.08	3.71
Copeland, R.A., Elliott, S.T.		44		1172	1.63	2.08	3.71
Copeland, R.A., Elliott, S.T.		45		1172	1.63	2.08	3.71
Copeland, R.A., Elliott, S.T.		46		1172	1.63	2.08	3.71
Copeland, R.A., Elliott, S.T.		47		1172	1.63	2.08	3.71
Copeland, R.A., Elliott, S.T.		48		1172	1.63	2.08	3.71
Copeland, R.A., Elliott, S.T.		49		1172	1.63	2.08	3.71
Copeland, R.A., Elliott, S.T.		50		1172	1.63	2.08	3.71
Copeland, R.A., Elliott, S.T.		51		1172	1.63	2.08	3.71
Copeland, R.A., Elliott, S.T.		52		1172	1.63	2.08	3.71
Copeland, R.A., Elliott, S.T.		53		1172	1.63	2.08	3.71
Copeland, R.A., Elliott, S.T.		54		1172	1.63	2.08	3.71
Copeland, R.A., Elliott, S.T.		55		1172	1.63	2.08	3.71
Copeland, R.A., Elliott, S.T.		56		1172	1.63	2.08	3.71
Copeland, R.A., Elliott, S.T.		57		1172	1.63	2.08	3.71
Copeland, R.A., Elli

$50,000.00

FURNITURE SALE

Sale is Now Going on

POSITIVELY

The greatest Furniture Sale ever conducted in the Okanagan country. Reduced prices—the very lowest ever quoted in B.C. Come expecting much and you will not be disappointed. Your bargain anticipations will be fully realized. Words and price figures are inadequate in conveying to you the mighty and economical importance of this big sale. Hurry and get your share

Terms Cash

Look Here! — For Money Savers

Brass Sash Curtain Rods. Sale price - **3 for 10c**

15c Sash Curtain Rods, extension kind **3 for 25c**

Brass Curtain Rods, with fancy ball ends extension 30 x 50 inches. Reg. 25c each **2 for 25c**

All Curtain Poles & Fixtures Reduced

Entire stock of the KELOWNA FURNITURE CO., consisting of the world's best makes of high-grade Furniture, Rugs, Carpets, Linoleum, Oilcloth, Draperies, etc., to be placed on the market at extremely low prices. Backward business conditions prevailing throughout the entire country is the reason for lowering of prices. We are determined to force out one half our present stock. Our plans for reorganization makes this an imperative necessity. In the near future this store will be placed on a strictly Cash basis, buying and selling for Spot Cash only — thus enabling us to undersell eastern houses at all times.

The World's Best Makes of High Grade Furniture

Sale is Now Going on

PLAIN FACTS

and plain figures on high-grade goods is the system that has built up the largest Furniture business between Vancouver and Calgary. You owe it to your own best interest to attend this great sale. Thousands of bargains in Dressers, Tables, Chairs, Chiffoniers Rockers, Pianos, Sewing Machines, Sofas, Desks, Bookcases, Framed Pictures, Room-size Rugs, Carpets, Drapery and Curtain Goods, &c. All on sale at Cut Prices.

Terms Cash

Extra Special Bargains on Sale Wed.

Window Shades

A Special Lot—Opaque Cloth, with spring roller. Reg. 55c While the lot last, each **30c**

Jap Matting

Extra quality, cotton warp Reg. 30c per yard. Now **20c**

Curtain Scrims

Plain and Fancy styles Assorted. Reg. 25c yard **15c**

Must be Sold

Broadwood Upright Piano, solid walnut, second hand.

Will be sacrificed Saturday at 2 p.m., for

$75

Every Price Reduced

EXTRAORDINARY!

Sewing M'chines

The famous White rotary shuttle Sewing Machines, with all latest attachments in fine oak drop head cabinet. Regular price $70. Sale price is

$35

Hurry as they will sell fast at this price

No Regular Prices

FREE FREE

Free transportation from all points on the lake, and freight prepaid with every purchase of $50 or over at our very low reduced sale prices. Take advantage of this Free offer. Everything on Sale

You cannot afford to pass this golden opportunity for saving money

FREE! FREE! FREE!

Three Grand Prizes Given Away During Sale

FIRST PRIZE

$45 Gramaphone

SECOND PRIZE

$15 Morris Chairs

THIRD PRIZE

$7 Japanese Grass Armchair

Free Prizes on Display in our Show Window
Coupon Given with every Dollar Purchase

All Aboard

for Kelowna's Great Furniture Sale

Dining Room Suite

Fumed Oak Pedestal Table, Buffet and Six Chairs

Reg. $80.00 Sale Price. **$58.50**

Mason and Risch Piano

Regular price $500
Slightly used Special **$225**

Angelus Piano Player

Regular Price $900
Sale Price **$525**

Solid Mahogany Dining Room Suite

Sheridan Buffet, with bevelled mirror, China Cabinet, Dining Table (six legs), six Leather-seated Chairs, and Dinner Wagon, warranted solid mahogany

Reg. $370. Sale price

$227

Tapestry Carpets

Size 7 ft. 6 in. by 9 ft.

Reg. $7.75 Sale Price **$5.00**

9 ft. x 9 ft. Reg. $10. **$7.00**

English Velvet Carpet

9 ft. x 10 ft. 6 in.

Reg. $21.00 Sale Price **$15.00**

Wilton Carpet

9 x 9 ft.

Reg. $35.00 Sale Price **$25.00**

108 Piece Dinner Sets

Best English Semi-Porcelain

Reg. $24.00 Sale Price **$15.00**

Office Desks

Flat Top Style

Reg. $25.00 Sale Price **$15.00**

This Oak Table at $18

BIG SNAP!

Cedar Chiffoniers, with three drawers. Extr value at the r price $9. S **$5.95**

No. 1041A No. 1041

Oak and Leather Diners. Sale price $20

Iron Beds

Reg. $4.75 Sale Price **$3.25**

Brass Beds

With 2 in Posts

Reg. $20.00 Sale Price **$12.00**

Couch Beds

All Steel Extension. Neatly Upholstered

Reg. $18.00 Sale Price **$12.50**

Baby Carriages

in Varied Designs

Reg. $16.00 Sale Price **$9.00**

Elm Dressers

13 x 22 in. plate Mirror

Reg. $12. Sale Price **$7.75**

6-pc. Toilet Sets

Reg. $2.75 Sale Price **$1.80**

Kitchen Tables

4 ft. Reg. $3.50 Sale price **$2.65**

Kitchen Cabinets

Reg. $14 Sale price **$11.00**

Jap Grass Chairs

Reg. $6.50 to $8

Assorted styles Sale price **$3.95**

Sideboards

Royal Oak, large size

Reg. $20 Sale price **$13.50**

Armchairs

French Tapestry upholstered

Reg. $27.00 Special price **$20.00**

Fram'd Pictures and Paintings

at

HALF PRICE

Comforters and Blankets

$2.25 Comforters, full size, soft cotton filled. Special **$1.50**

$4 Fine Comforters, covered with fancy sateen. Sale price, your choice at **$2.95**

$8 real Eiderdown Comforters. French sateen, covered. Reduced price **$5.75**

$2.75 Heavy grey wool mixed Blankets. Sale price per pair, your choice **$1.90**

Every Price Reduced

Mattresses

at Bargain Prices

40-lb. Felt top Mattress, full size, reg. $5.50. Sale **$3.95**

All felt Mattresses, good sateen Tick Covers. Regular $9. Special now at **$6.50**

"Dixie" Mattresses, one of the best grades, fancy tufted, reg. $13.50 Sale **$9.50**

All kinds of Bedding reduced. Buy now

No Regular Prices

NOTICE TO THE PUBLIC

The reputation enjoyed by this store for selling best quality merchandise makes it unnecessary to dwell at length on this subject.

Over 12 years of square dealing is a sufficient guarantee of the absolute reliability of this concern.

This is a stock-reducing sale and not a profit-making venture.

Every article and every price exactly as represented or money refunded on request.

(Signed)
D. W. SUTHERLAND
Proprietor

KELOWNA FURNITURE COMPANY

Furniture Salesmen Wanted *Furniture Salesmen Wanted*

THE SEVENTH WONDER OF THE AGE

OAK HALL'S GIGANTIC ADJUSTMENT SALE

France the Price-Wrecker in Charge

France the Price-Wrecker in Charge

The sale that is making everybody scramble and fight for the wonderful bargains. It's the greatest Money-Saving Opportunity ever known in this Valley. All new clean-merchandise absolutely slaughtered without mercy

COME RIGHT NOW--TO-DAY

MEN! LOOK

On sale at 9 o'clock Saturday Morning

$20 Overcoats

A special lot of Heavy long Overcoats. Values to $20, at 9 a.m.

$6.95

A FEW REASONS FOR THE MAMMOTH CROWDS

50c Hose Supporters

A special lot of Armbands and Hose Supporters. Values to 50. Your choice

10c

35c Cashmere Hose

1 lot of Men's Black cashmere 35c Dress Hose. now only

10c

Read! Read!

On Sale All Day Satutday

$7.50 Slater Boots

1 lot of the famous Slater Boots, values to $7.50, in button and lace, black or tan. Now selling for

$3.45

$1.75 Flannelette Nightgowns

Ceylon Flannelette Nightgowns. Values to $1.75.

95c

75c Neck Ties

Pure silk Neck Ties, Values to 75c. A special lot. Your choice now at

15c

15c Handkerchiefs

A reg. 15c white Handkerchief, narrow border large size. Now selling

5c

$7.50 Auto Robes

Regular to $7.50, wool Auto robes, in dark patterns. Now

$2.95

$3.50 Wool Shirts

1 lot of Men's heavy Wool Shirts, values to 3.50. Your choice at

69c

WATCH FOR NEXT WEEK'S SPECIALS

SALE OPEN DAILY 9 a.m. to 6 p.m.

Oak Hall Clothing Co., Ld.
France Adjustment Company in Charge
KELOWNA, B.C.

SALE OPEN DAILY 9 a.m. to 6 p.m.

Victory Through Retreat

It is generally believed that the steady retirement of the Russian army from Galicia and Russian Poland, was due primarily to the immense superiority which the Austro-German armies had succeeded in attaining in heavy artillery, by the assembling of a very large number of their most powerful guns and also (for some cause which yet remains to be explained) to an altogether inadequate supply of ammunition upon the part of the Russians, with which to serve, even such artillery as they possessed. Although this may be accepted readily as an adequate reason for the retreat until the vicinity of the Warsaw line was reached, it does not appear to offer a sufficient reason to account for the further retirement from that line eastward. The series of strong fortresses established by the Russians in Poland contained doubtless many guns of large calibre and likewise vast stores of ammunition known to be reliable. The German guns, on the other hand when that line was reached had been in active use for two or three months and in the natural course of vents must have deteriorated considerably. Notwithstanding this alteration of conditions in favor of the Russians, the retirement continued with much th same clock-work regularity, which marked its progress through Galicia.

The onlooking world is now beginning to realize the fact, that let the causes which started that retreat be what they may, the splendih genius of the Grand Duke Nicholas, out of what began as a retreat has developed one of the greatest and most successful strategical moves of the war to date. He has challenged the diversion upon the part of the Germans and the Austrians, of the last regiment and of the last item of equipment that they could spare from every other front, for colossal duel between them and his own unaided armies. He has constantly provoked the greatest armies that the Germans could muster and the best generals of whom they can boast, to their utmost effort, through a campaign of several months. He has continuously tantalized them by the prospect of a great encircling movement, now here, now there, which held out enticing promise of a great German victory, only repeatedly to slip out of their clutches, leaving them only an area of barren territory, a dismantled fortress or a city despoiled of all but its bare walls. Notwithstanding their most desperate efforts there has ever confronted and there still confronts the German hordes an army of Russian veterans, unbroken, undaunted, desirous and determined, which, when the time arrives will be ready and eager to drive back the invader as steadily and as surely as they have allowed him to advance.

As to net results, the Germans have gained control for the time of Galicia and of Russian Poland, it is true, but at what tremendous cost. It is sai that this campaign has cost the enemy at least one million men in killed and wounded. The loss to the Russians has been a fraction of that number. It is declared that the German generals are appalled at the terrible havoc that has been wrought upon their ranks by the merciless toll exacted by the ever re tiring but ever resisting Russians.
North Shore Press.

THE FOOL AND OUR FOREST DOLLARS

Goodbye to the fool with the empty gun;
Forgotten his bid for fame,
Though he kills his friend, it only counts one,
And that, nowadays, is tame.

The fool who playfully rocks the boat
Is on the front page no more,
He may rank high with the fools afloat
But his glory has gone ashore.

There's the fool with women, the fool with wine,
And the fool who games with strangers,
And the joy-ride fool (he does well in his line
By combining these ancient dangers).

But they're all still down in the primer class,
Mere novices taking a flyer,
Compared with the prize-taking criminal ass,
The fool in the woods with fire.

A few hearts break for the deeds they've done
In their pitiful amateur way,
But fire slays dozens where they slay one
And scourges a state in a d-y.

For the ruined home and the smokeless stack
And the worker unemployed
Know a hundred years shall never bring back
The things that his match destroyed.

E. T. ALLEN,
(Western Forestry Conservation Association).

PROFESSIONAL AND BUSINESS CARDS

BURNE & TEMPLE
Solicitors,
Notaries Public,
Conveyancers, etc.
KELOWNA, :: B.C

R. B. KERR
Barrister
and Solicitor,
Notary Public.
KELOWNA, :: B. C.

E. C. WEDDELL
BARRISTER, SOLICITOR, and NOTARY PUBLIC
9, Willit's Block - Kelowna, B.C.

PIANOFORTE
MR. HAROLD TOD BOYD
has resumed his teaching classes and will receive pupils as before in his studio-Trench Block, Kelowna.
P.O. box 374

F. W. GROVES
M. Can. Soc. C.E.
Consulting Civil and Hydraulic Engineer
B.C. Land Surveyor
Surveys and Reports on Irrigation Works
Applications for Water Licenses
KELOWNA, B.C

H. G. ROWLEY A.M. Inst C.E., A.M Can. Soc. C.E. — F. REYNOLDS B.C.L.S
ROWLEY & REYNOLDS
Civil Engineers and Land Surveyors
Water Supply, Irrigation, Subdivisions, &c.
3, Crowley Block — P.O. Box 261 Phone 131

Dr. J. W. Nelson Shepherd
DENTIST
P. O. Box 136 — 'Phone 66
Corner Peneozi Street and Lawrence Avenue.

JOHN CURTS
CONTRACTOR & BUILDER
Plans and Specifications Prepared and estimates given for public Buildings, Town and Country Residences
JOHN CURTS, KELOWNA
PHONE No. 93

S. W. THAYER, D.V.S.
VETERINARY SURGEON
(Graduate McGill University)
Residence : GLENN AVENUE
Messages may be left at the office of Messrs. Rattenbury & Williams

J. A. BIGGER
BUILDER AND CONTRACTOR
Estimates Furnished for all classes of work

J. M. CROFT
Bootmaker.
All kinds of Repairs
BERNARD AVENUE, KELOWNA.

Save 50 p.c.
on your Boots and Shoes
Have them repaired
Promptly, Properly & Cheaply
by up-to-date machinery
Frank Knapton
Bernard Avenue

For Sale
On K.L.O. Bench, 20 acres Bearing Orchard. Would consider City House as part payment.
Apply Box K, Kelowna Record

The Kelowna Land & Orchard Co., Ltd.

(Incorporated 1904) Proprietors of the Priests' Orchard

Feed Your Cows on Alfalfa

When the calf is three weeks old take it to the K.L.O. Ranch and get for it a ton of Prime Alfalfa Hay.

Other Animals taken in trade for Hay.

Builders' & Masons' Supplies

Hard and Soft Coal

Phone 66 **W. HAUG** P.O. Box 166

HEWETSON and MANTLE, Ltd.

Financial Agents Rents Collected
Properties Managed

Accident, Fire, Life, Marine and Employers' Liability Insurance

NEW FALL MILLINERY

Hats for Fall are Now Here in the Latest Styles

All the latest colors. We respectfully invite you to view these and make your selection

Flannels at the old price

We have to hand a consignment of French Cream Flannels at the old price.

50c. 65c. 75c.

PER YARD

New Separate Skirts

Separate Skirts in Black and White check. Tweeds and Serges in the latest Shapes.

Are now here direct from the manufacturers.

From $3.50 Up

JERMAN HUNT
LIMITED

Phone 361 Kelowna

TOWN AND COUNTRY NOTES

Mrs. Wynne Price will receive on Friday, September 24th.

* * *

School Inspector Anstey is in town this week and is visiting the schools of the district.

* * *

Lance Corporal Clarke of the 54th spent last week-end in town returning to Vernon Monday.

* * *

Mr. and Mrs. A. Peabody returned Friday last from their visit to the coast.

* * *

Lieutenants H. J. Hewetson and K. McLaren returned Monday morniug to Vernon after spending a short time here.

* * *

The limit of time for making entries for the District Exhibits at the fall fair has been extended to Friday, September 17th.

* * *

A preacher in California wants to know where we will find the dead. He can find some of them in the stores that do not advertise.

* * *

The Ladies' Hospital Aid are holding their annual Tag Day on the last day of the fall fair, Wednesday, September 29th.

* * *

Mr. Sam McGuire and wife of Salmon Arm are spending a few days in the city, having arrived yesterday by car after stopping for the military review at Vernon by the Duke of Connaught.

* * *

An Auction sale of household furniture, horses, implements and an automobile is to be held next Thursday, September 23rd at the residence of the Rev. W. T. Beattie, Benvoulin (opposite Mission school). The goods to be sold also include the effects of Mr. D. C. Kingsbury.

* * *

Mr. J. W. Gibson, director of elementary agricultural education for the province has announced his intention of visiting Kelowna on Tuesday next, September 21st. He will give an illustrated lecture in the evening in the auditorium of the public school on "School Gardening and School Groued Improvements."

* * *

The Kelawna Philharmonic Society will commence practice for the winter season on the first Wednesday in October. They hope to hold four concerts during the season, and their aim will be to fully maintain the high standard reached last year. The society is fully entitled to the public support, not only for the high quality of their productions, but also because the services of the members are all purely voluntary, all profits on the concerts going to local benevolent funds.

* * *

Mr. Neil Gregory is offering a special prize of $2 for the best and $1 for the second best essay by a pupil of the public school on "The Fair and What I saw there." The contest is confined to boys and girls of the public school only. Rev. Thos. Greene and Rev. A. Dunn are to be the judges.

* * *

The announcement is made that the business of Messrs. Dalgleish & Harding has been taken over by the former's uncle, Mr. N. S. Dalgleish, of Kamloops, whose large stores in that city are well known. The Kelowna business will be carried on under the same management as heretofore, but will be run in conjunction with the Kamloops stores. It is the intention of the management, too, to place the business on a strictly cash basis. The change, though rendered necessary in the first place by the prevailing business depression following a period of too rapid development, cannot fail to place the firm in a very much stronger position through its association with the extensive Kamloops business.

Mrs. Swerdfager and family returned Sunday last after a lengthy stay at the coast.

* * *

Mr. R. Archibald of Vancouver is at present on a visit to his sister, Mrs. D. McFarlane.

* * *

Several car filled with Kelowna people went up to Vernon yesterday for the military review.

* * *

Mrs. J. M. Johnston, came up from Penticton Sunday to meet her sister who is on a visit from Winnipeg.

* * *

The Ladies' Aid of the Methodist Church are holding a sale of home-made cooking on Saturday afternoon in the store formerly occupied by Mr. A. R. Muirhead.

* * *

The grouse shooting season opened yesterday and no doubt some good bags will be brought in as grouse appear very plentiful in the surrounding hills this year.

* * *

Entry forms and special prize lists for the fall fair can be obtained by applying to the secretary, Mr. W. M. Edwards at his office in the Crowley block, or by writing to P. O. box 657, Phone 223.

* * *

Mr. and Mrs. M. T. Lovell and family are leaving Saturday to spend the winter at Coaticook, Que. Mr. Smith who has been visiting Mr. Lovell during the past few weeks will return at the same time.

* * *

The committee in charge of the floral display of the Women's Institute, which is to be held at the fall fair request all Institute ladies to send in their exhibits not later than the afternoon of the 27th. The ladies are all urged to send flowers so as to make this first fair as large as possible. Those exhibiting should also send vases for their own display.

* * *

We have been asked to correct a mistaken impression in regard to the poultry division of the fall fair. In the report of a recent meeting of the directors it was stated that no prizes would be given for poultry but diplomas instead. This was wrong. The intention is to extend the number of awards and to give in addition to the first, second and third prizes, diplomas as fourth, fifth and sixth prizes.

* * *

The committees in charge of the fall fair are especially desirous that all entries should be in place and ready for the judges by the afternoon of Monday, the first day. This is very necessary in order that the judges may carry out their work without loss of time, so as to have everything completed for the opening at the hour arranged. Exhibitors should therefore note that it will be impossible to accept any entries after Monday.

C. Nicoll
Dray and Transfer Agent
Phone 132
Will move you quick and cheap

AUCTIONEER

I have had over 21 years' experience in the Auctioneering business, particularly in the line of Cattle, Farm Implements and Household Furniture; and this experience is at your disposal. It means better results from your auction sales.

Anyone wishing to arrange for an Auction Sale should see or write to

G. H. KERR
Auctioneer
P. O. Box 195, Kelowna, B.C. Residence at GLENMORE
40-3p

Choicest Seasonable Groceries at Attractive Cash Prices

Choice Alberta Creamery Butter, Friday and Saturday Extra Special, 3lb. for $1
Choice Salmon, ½lb. tins..4 for 25c
Western Brand Salmon 1 lb. tins.....2 for 25c
Anglo-Saxon toilet paper, Roll 5c
Premium Boiled Ham, Sliced to taste..per lb. 35c

BAKING POWDER SPECIALS
Your choice of either "Eggo" or White Star, both guaranteed 2½lb. tins 45c. 5lb. tins 75c.
Krinkle Corn Flakes.....3 for 25c
Huntley & Palmers and McVitie & Price biscuits in half lb. packets any variety per lb. 30c

THESE PRICES ARE FOR SPOT CASH

Lots more Bargains at the Cash Grocery Come in and See

CAMPBELL & PRICE
Kelowna's Cash Grocery Phone 30

Firebox linings withstand years of use because made of McClary Semi-Steel. See a

McClary's Kootenay Range

You'll notice the linings are made in nine pieces. There's a good reason--ask the McClary dealer.

On Sale at the Morrison-Thompson Hardware Co., Ltd.

Prices of DeLaval Cream Separators

No.	Gals. per hour	Price
4	135	$40.00
5	200	$50.00
10	335	$65.00
12	450	$75.00
15	675	$90.00
17	900	$110.00

We can arrange very liberal terms or give good Discount for Cash

We also carry in stock

Cream Cans 5 and 8 gallon
Milk Bottles Quarts and Pints
Bottle Caps
Rubber Rings
Separator Oil

W. R. GLENN & SON
Phone 150
Pendozi St. and Lawrence Ave. Kelowna

I Want to Say

that when we intimate that we Repair Leather Goods, we mean EVERYTHING made of Leather—including Harness, Boots and Shoes, Grips, Leggings, Belts, &c.

If it is made of Leather we can repair it

THOMLINSON, Harnessmaker
WATER STREET KELOWNA Next door to 25c Store Phone - 347

O.K. LUMBER CO., Ltd.

Are now completely equipped to supply all your lumber needs.

We have a large stock of local and coast

ROUGH AND FINISHING LUMBER

of high-grade quality and in splendid condition.

A complete line of

DOORS AND WINDOWS
LATH AND SHINGLES

WANTED!

FOR SALE

HAY, baled or loose, delivered in Kelowna, $15 per ton. Thos. Bulman, phone 306 or 3206. 22tf

FOR SALE.—The prettiest home in Kelowna will be sold very cheap and on easy terms. Apply Box "E" Record. 26tf.

WOOD FOR SALE OR TRADE.—Very choice fir, 16-inch. For cash or will trade for stock saddle, shot gun or rifle. Particulars at Record. 36tf.

SITUATIONS VACANT

WANTED.—Woman, middle aged preferred for store work and housework. Reference required. Apply in person of phone 2102, East Kelowna. W.L. Chapman. 43tf.

MISCELLANEOUS

EXCHANGE.—We have inquiries from Vancouver and Prairie Provinces for fruit land. If you wish to sell or exchange your property we shall be pleased to receive particulars. Bulman & Cross, Willits Block. Phone 306 22tf

WANTED.—Second hand democrat or road wagon, in good condition and cheap. Apply P.O. Box 180. 41-3

WANTED—Board and lodging for lady and son, vicinity of Kelowna. Send terms and references Box "A.M." Record Office. 42-3p

WANTED.—Woman wants work by day week or month, sleep in or out. Apply Box "D" Record. 42tf

LADIES HAIR DRESSING and cutting, singeing and shampooing, at moderate charges by Mrs. J. Wilkie, Woodlawn, Kelowna.

NOTICE

All persons having in their possession Orchard Boxes belonging to the WESTERN ANNERS, LIMITED, are requested to Return them at once to the Cannery.

W. G. BENSON,
Liquidator

WARNING

Sportsmen are hereby warned that

Shooting is Not Allowed

on the Estates of the KELOWNA LAND & ORCHARD COMPANY, LTD, and the SOUTH KELOWNA LAND COMPANY, LTD

Tre passers will be prosecuted.

SILO

Superior Band Iron for Sale. Enquire of Okanagan Loan & Investment Trust Company.

42-5

Glenview Dairy

When ordering MILK, or-order the BEST; the cost is just the same

Phone 2302 JAS. B. FISHER

We have what you want in both Common and Finished

LUMBER

Doors Windows Shingles

Prices right. Delivery prompt. Satisfaction guaranteed.

Kelowna Saw-Mill Company, Limited

D. LLOYD-JONES - - - Managing-Directo

The Proof, Increased Sales

Furniture Values at this store are Undoubtedly Attracive

An all-new stock, priced within reach of all pocket books. Qualities and designs as found in all up-to-date stores

It's no trouble to show you. Don't buy elsewhere before visiting our display. We are prepared to furnish your home from top to bottom, and guarantee you satisfaction and money saved.

Just a Sample:

1-4 cut Fumed Oak, Round Extension Tables
Reg. $26.25 ; Now **$17.50**

1-4 cut Fumed Oak, Round Extension Tables
Reg. $19.75 ; Now **$13.50**

1-4 cut Fumed Oak Diners (set of six)
Reg. $29.50 ; Now **$20.00**

1-4 cut Fumed Oak Buffet
Reg. $28.00 ; Now **$18.75**

Heaters, Ranges, Cookstoves

Here is a display that pleases. The time has come when you *have to figure on how to be comfortable for the winter.* DO IT NOW. We can supply ranges at almost any price you want to pay. Heaters for coal or wood, or both from **$2.20 up**

Hardware Bargains in every section

Cash Counts Here—the Motto of this Store

Dalgleish & Harding

WHY WALK?

Automobile Service to Fair Grounds

We have arranged to have three cars running between Bernard Av. and the Fair Grounds September 27, 28 and 29, and will charge 10c per passenger, going or coming. Cars will start from the Lakeview, Royal and Palace Hotels. Competent drivers have been secured and we guarantee you satisfaction

Burbank Motor Co, Ld.

SPIRELLA CORSETS

Mrs. J. H. Davies will be at Mr Mathie's (over tailor shop, Pendozi street between the hours of 2:30 and 5.30 p.m. Saturday of each week to meet ladies wishing to order corsets. P. O. Box 626, Kelowna. 20tf.

Auction Sale

of Household Furniture, Horses and Farm Implements, on

Thurs., Sept. 23rd

at 1 p.m. sharp at residence of

Rev. W. T. Beattie, Benvoulin

McEachern Ranch, opposite the *Mission School*

Mr. G. H. Kerr has been instructed to sell the following property: One Studebaker Automobile, 2 years in use; Bay Gelding, 8 years old, weight about 1,000 lbs.; Brown Team Geldings, rising 4 and 5 years, weight 2,500; Bay Mare, rising 8 years, about 1,650 lbs; Grey Mare, rising 8 years old, about 1,600; Black Gelding, 8 years old, about 1,600; Lumber Wagon, A 1 order; Cockshutt Cultivator, new; Eureka Combination Seeder, new; Three-Star Oliver 12-in. Plow, new; One Team Harness, heavy. Light Democrat; Light Harness.

PROPERTY OF THE REV. W. T. BEATTIE

1 Light Buggy, in good condition; 13 Brown and White Leghorn Hens, one-year old; Tent and frame, 12 x 14 ft.; 1 Fumed Oak Buffet; 1 Fumed Oak Round Extension Table; Oak Rocker; Fumed Oak Dining Chairs, five small, one arm; Large Fumed Oak Rocker; Seagrass Rocker; Child's Rocker; 1 Fumed Oak new Edison Disc Diamond Point Phonograph, and 6 double records, cost $115.00; 1 Improved Seamstress drop-head Sewing Machine; 1 Oak Dresser and Stand; 2 Iron Bedsteads, Springs and Mattresses; Kitchen Stove; 1 Kitchen Cabinet; 1 New Fairy Queen Heater, size 21; 4 Small Rugs; 1 Wringer (ball bearing); 2 Wash Tubs and Glass Washboard; 1 Toilet Set; 1 Brussels Square, 9 x 10½ feet; 1 Aladdin Stand Lamp and shade Kitchen Utensils; 2 Hand Lamps and Lantern; 1 small Oak Table; 1 Two-burner Oil Stove; Set of Asbestos Irons. The furniture mentioned above is all practically new.

PROPERTY OF MR. D. C. KINGSBURY

1 Singer Sewing Machine; 1 Sewing Cabinet; 1 Extension Dining Table; 1 Arm Chair; 2 Rockers; 31 yards Linoleum, 6-feet wide, nearly new; Toilet Set; 2 Double Beds, springs and Mattresses; 1 Dresser; 1 Single Bed, spring and mattress; 1 Lounge; 2 Camp Beds; Parlor Table; Good Kitchen Range; 3-burner Gasoline Stove; 1 Kitchen Cupboard; 2 Kitchen Tables; 1 Washing Machine; Half dozen Kitchen Chairs; 1 Wash tub and board; 3 Hand and 1 Hanging Lamps; 1 Dinner Set and other Dishes; 1 Dash Churn and Butter Bowl; Pots; Pans and other Kitchen Utensils; Lawn Mower; Dozen Brown Leghorn Hens, one year old; 2 dozen Pullets, cross between Brown and White Leghorn, bred to lay strain.

TERMS.—Horses and Wagons one-third Cash, balance three months on joint note. Furniture, etc., strictly Cash.

G. H. KERR, Auctioneer

Auction Sale

at the residence of

J. R. BEALE, Cadder Ave.

Saturday, September 18th

at 2.30 p.m.

Mr. G. H. Kerr has been instructed to sell by auction the following goods: Solid Oak Dining Table, Set solid Oak Dining Chairs, Iron Bed, white, Spring Mattress, felt Restmore; Iron Camp Bed, Camp Bed Mattress, Child's Cot and Commode, Hanging Lamp and Pictures, Grass Rocker, 2 Chairs, Solid Oak Desk, Buffet, Centre Table, Grass Table, Stand Mirror, Small Heater, Chinaware, etc.

TERMS STRICTLY CASH

G. H. KERR - Auctioneer

NOTICE OF ASSIGNMENT

Notice is hereby given that, pursuant to the "Creditors Trust Deeds Act" (Chapter 13) Alexander M. Dalgleish, Percival F. Harding, and John F. O'Neill, carrying on business as Retail Hardware and Furniture Merchants under the firm name and style of Dalgleish & Harding, Kelowna, in the Province of British Columbia, have made an assignment, for the benefit of their creditors, of their real and personal property, credits and effects which may be seized and sold under execution to Stanley G. Collier, Accountant, of 573 Carrall Street, Vancouver, B. C., which assignment is dated August 30th, 1915.

A meeting of the creditors will be held at the office of the Canadian Credit Men's Association, in the city of Vancouver, on Tuesday the 7th day of September, 1915, at the hour of 3 p.m., to receive statement of affairs and for the general ordering of the business.

All claims must be verified by statutory declaration and be filed with the undersigned, and to entitle any creditor to vote, his claim must be filed on or before the date of the meeting.

All persons indebted to the said Dalgleish and Harding are requested to pay the amount due by them, to the assignee forthwith.

And notice is hereby further given that after the 7th day of October, the assignee will proceed to distribute the *assets of the debtors amongst the parties* entitled thereto having regard only to the claims of which notice shall then have been given and that he will not be liable for the assets or any portion thereof so distributed to any person or persons of whose claims he shall not then have had notice.

Dated this 2nd day of September, 1915.

STANLEY G. COLLIER,
Assignee, Vancouver, B.C.

One Sunday morning a deacon observed a boy industriously fishing. After the lad had landed several, he approached and said: "My son, it is very cruel to impale that poor, helpless beetle upon that sharp hook."

Said the boy: "Oh, say, mister this is only an imitation; it ain't a real bug."

"Bless me!" replied the deacon. "Why I thought it was a real bug!"

The boy, lifting a fine string of fish, said: "So did these suckers."

70 Carloads 70

During the past week over Seventy Carloads of fruit and vegetables were shipped by our local dealers.

Sixty-eight in straight cars and the balance by local freight and express. Seventy cars in one week is some boast for the Kelowna farmers.

During the past week over 400 tons of Tomatoes went into the Cannery

400 tons in a week is some boast for our local Cannery.

We are doubtful if any city of like size can make such a boast for one week's handling of produce, and *Optimism runs high amongst all wide-awake and thinking people.*

We have still another boast

we want you to make note of. We still carry the most complete Grocery stock in the Valley, in fact it has often been said that we have the most up-to-date retail grocery in the interior.

We give the best SERVICE of any store in the city; our VALUES are the best; and the QUALITY of our goods is the highest obtainable. This is some boast for ourselves!

We want your business. We merit your business. We appreciate your business.

The McKenzie Coy., Ltd.

"Quality and Service" our Motto Phone 214

Millinery Opening

Mrs. Rattenbury announces her usual Millinery Opening on the 17th and 18th of Sept.

A large showing of Trimmed Hats with the newest novelties, also a large assortment of shapes

All the newest colors and latest styles

KELOWNA-WEST BANK STEAM FERRY

Leaves Kelowna 9 a.m., 3.30 p.m
Leaves Westbank 9.30 a.m., 4 p.m.

Extra Service on Wednesdays & Saturdays

Leaves Kelowna 11 a.m.
Leaves Westbank 11.30 a.m.

TERMS CASH

JAMES I. CAMPBELL
'Phone No. 106

Whatever is New and Correct

You Will Find In Our Style Guide

To picture for you in the most understandable manner the new models for Fall and Winter a Guide has been prepared which will be in your hands at once.

It is timely and wholly reliable, and the distinctive styles will instantly meet with your approval.

The quality, reliability and value of our clothes at from $15 to $45 are beyond question. They represent the acme of clothes making.

Our fabric selection is wide in range and strong in quality.

We invite you to inspect at close view the wonderful showing we have ready. We are here to satisfy you in every particular.

Some New Arrivals in

Men's Furnishings

Ballantyne's Sweater Coats — Pride of the West Knit Goods

Jaeger's Heather Sox and Wool Helmets

English Army Motor Caps, "just right for the boys at the front. UNDERWEAR—Men's and Boys'. Stanfield's, Ceetee, Watson's Penman's and Tiger. "Are there any others?" NEW NECKWEAR, HATS and SHIRTS. New Gloves and Mitts (Fownes') for fine wear, and A. R. Clarke's for the man that works

P.S.—Our special samples of materials for Women's Coats and Suits MAN TAILORED are now in. See them

Thos. Lawson, Limited