Be Loyal To Your Own Community

Kelowna Record

Be Loyal To Your Own Community

VOL. IX. NO. 21. KELOWNA BRITISH COLUMBIA, THURSDAY, APRIL 12, 1917.—4 PAGES $1.50 Per Annum

Organize Boys' And Girls' Club

Will Stimulate Young Peoples' Interest In Agriculture

A meeting was held on Saturday last at the Farmers' Institute room for the purpose of organizing a "Boys' and Girls' Club for the district. Mr. Mitchell, manual training instructor at the public schools, has consented to act as organizer, but the choice of the president, secretary, and directors is left to a meeting of the boys and girls when they will select these officers from amongst themselves.

Any boy or girl from ten to seventeen years inclusive is eligible for membership, for which a fee of twenty-five cents is to be charged to ensure good will, and to cover expenses of postage and correspondence with the department of agriculture.

It was decided that potato growing and poultry raising should be selected for the competitions. In each of these competitions the department of agriculture offers local prizes of $5, $4, $3, and $2, and in addition provincial sweepstakes will be offered.

But this is not all. There will be special prizes given by local people. Mr. L. V. Rogers started things going in this direction by offering $10 towards prizes for any other competitions which might be selected, and Mr. Lynn Harvey offered two settings of specially bred Buff Orpington eggs to be competed for. There is no doubt that many other prizes will be offered to enable a variety of contests to be held, so that those who are unable to enter for the departmental prizes may have a chance of competing. It was also suggested that wherever possible the competing articles should be shown at the Fall Fair.

It is proposed that this club shall be a district club for the boys and girls from Kelowna and all the surrounding rural schools. The secretary of the Farmers' Institute has already had promises of quite a large membership, and all boys and girls of from ten to seventeen years of age who wish to join and make it a success are asked to attend a meeting to be held in the Board of Trade room on Saturday, April 21st, at 2.30 p.m. School teachers and all others interested are invited to be present.

The splendid success which has attended the organization of Boys' and Girls' Clubs in other parts of Canada has been largely due to the cooperation of the business men in the rural towns, of farmers' and women's institutes, agricultusal societies, and above all to the excellent support and encouragemene given by the farmers themselves. It is to be hoped that wholehearted support will be forthcoming to this new organization.

Remember — time of meeting, 2.30; date of meeting, Saturday, April 21st; place of meeting, Board of Trade room.

The Presbyterian Synod of B. C. is pressing for an investigation into the soldiers' vote on prohibition.

An exchange says that the government is seriously considering not granting marriage licenses to "fit" young men, except on condition that they enlist.

Fifteen persons, of whom nine were children, lost their lives in connection with fires reported to the department of insurance during 1916, according to the bulletin just issued to promote fire prevention.

An explosion at the Coal Creek mine near Fernie last Thursday entombed a number of miners and killed others. The death roll was 34. Very little hope is entertained of rescuing any of the men alive.

A West Summerland syndicate has leased a large building in that town and is converting it into a motion picture theatre. It is planned to be ready for business in May.

Towns on the coast of Kent were bombarded again last Thursday night by German aeroplanes. Eight bombs were dropped, most of which fell in the open. There were no casualties, and no damage was done save the breaking of glass.

British Make Further Big Advance In West

Canadians Take Important Vimy Ridge—Will Force Greater Retreat

Early Monday morning the British and Canadian forces opened a sweeping attack on the German lines from a point south of Arras, thus opening up what is believed to be the great spring offensive. The movement was preceded for some days past by sensational activity of the aerial forces, and the terrific pounding of great masses of artillery.

Definite reports are still lacking as to the precise extent of the territory which has been recaptured, but it is certain that by sheer weight of artillery fire the enemy's defences have been literally blasted to pieces, and rendered untenable for many miles. The numbers of prisoners are believed to run up to over 15,000, with a large number of guns.

The Canadians, who had one of the hardest bits of the front to contend with are now in complete occupation of the famous Vimy Ridge, even its eastern slopes having been cleared of the enemy. The importance of the ridge is that it dominates the great mining region surrounding Lens, which will in consequence have to evacuated by the Germans.

Despite heavy snowstorms, gnd tenaceous resistence bythe Germans, the British infantry, clad in heavy sheepskins are advancing so fast thae the line changes from hour to hour. The Germans have undoubtedly suffered a terrible and disastrous defeat.

Sir Robert Borden has been presented wit the freedom of the city of Edinburgh.

The Right Hon. A. J. Balfour is leaving for Washington on a "special mission" to the United States.

Messrs. A. Berard and McNab went up to Kamloops this week with a view to joining the Foresters.

Mrs. Knowels with her little boy from Vancouver is at present on a visit to her brother, Mr. J. B. Knowles.

Capt. G. C. Rose was in town for a few days over the week-end. He is now recruiting for the Foresters and expects shortly to go overseas with a draft of that body.

Word came this morning that Pte. Walter A. Fuller, son of Mr. Mr. W. S. Fuller, had been wounded. The injury was apparently not serious, but consisted of a gunshot wound in the arm.

The Imperial Oil Co.'s sheds are again open to supply gasolene to car owners in small quantities. For some time this was discontinued and only barrels supplied, but the company has again decided to open the sheds.

A chinaman, named Joy Hong, was found by the police yesterday in possession of opium, and joy was turned to mourning when he found himself in the city lockup. He was let out on a bail of $50, but has since failed to show up at the specified time for trial, and his $50 went into the city treasury.

The death occurred in the Vancouver General Hospital on Monday last, of Samuel S. Ray. Mr. Ray will be remembered by the old-timers in the valley, having owned for a number of years the property now owned by Geo. Thompson. He left Kelowna about fourteen years ago and has since resided in Vancouver.

There was a large gathering at the Presbyterian church Friday afternoon to attend the funeral service of the late Mrs. S. M. Simpson. The Rev. W. D. Braden officiated. Flowers and wreaths were sent from the Oddfellows Lodge, of which Mr. Simpson is a member, the United Churches, the Methodist Bible class, and many other organizations and friends. Present at the funeral were Mrs. Simpson, snr., and deceased's sister, Mrs. W. J. Clement, who arrived on the afternoon boat.

Opening of Splendid New School at Okanagan Mission

Fine Modern Structure Supercedes Old One-room Building---Better Adapted to Growing Needs of District

A new era in the development of educational facilities at Okanagan Mission was marked on Tuesday by the formal opening of the handsome new school which has just been completed by the government to take the place of the little old one-room building which has long outlived its usefulness. The grievance of the Mission residents, and particularly parents of children, over the absurd inadequacy of the old school, has been somewhat akin to the grievance of Kelowna people over their palatial courthouse—something almost too deep for words. They have tried for a very long time to have a better building erected, and their appreciation of the really fine school which has just been handed over to the trustees, undoubtedly the best designed and most modern of its size in the district, is consequently very sincere.

It is a frame building affording two class rooms, large and well lighted with necessary cloakrooms and entrance hall. Beneath the classrooms and on the ground level are two concreted basements, dry and comfortable, so as to be available for playrooms in bad weather. On the ground floor is also the furnace room, equipped with an up-to-date hot-air furnace which will supply ample heat to entire building. The whole building is very conveniently planned and well finished and reflects great credit upon the contractor, Mr. T. Crowell, of Vernon. The site has apparently been well chosen, and is situated on the main road almost opposite the chuich.

The old school was situated some distance away on what is known as the "swamp road." As the district developed, however, the centre of population shifted further south, and when the new building site was being chosen, it was deemed desirable to select the more central location near to the townsite and wharf. As an instance of how the district has outgrown the older building it might be mentioned that there are at present thirty-eight pupils in attendance, and these had to be crowded into a space designed at the utmost for twenty-five, with consequent serious inconvenience, not to mention danger to the health of the children attending. The change to the fine new roomy structure will, therefore, be acceptable to all concerned, and not the least to the teacher, Miss Jardine. The trustees, Messrs. W. D. Walker, chairman, C. C. Fuller, secretary, and C. Marty, and all who have worked earnestly to secure the improvement, are to be congratulated upon the result of their efforts.

The opening ceremony was to have been performed by Mr. J. W. Jones, M.L.A., who, it was stated, had been largely iustrumental in securing the attention of the government to the educational needs of the district, but, as it was urgently necessary for him to leave the same morning in order to be present at the opening session of the legislature following the Easter vacation, that duty was undertaken by Mayor Sutherland, of Kelowna. There were also present Messrs. J. A. Bigger and W. R. Trench, of the Kelowna school board, and Mr. L. V. Rogers, principal of the Kelowna High School.

Mr. W. D. Walker, who acted as chairman, read a letter from Mr. Jones deeply regretting his inability to be present for the reason stated. He offered congratulations to the trustees and residents upon becoming possessors of so fine a building and wished the school a bright and prosperous future. Mr. Walker said that Mr. Jones had taken a tremendous interest in the project and he felt sure that without him they would not have been able to obtain the school at the present time.

Mayor Sutherland in commenting upon the handsome nature of the school they were opening, said he had every reason to take a deep personal interest in matters of this kind for a good deal of his past life had been spent in educational work. People were usually influ-

(Continued on Page 4.)

United States Now Definitely on Side of Allies

Whole Country is Given Up to Feverish War Preparations

On Good Friday, amidst the most intensely dramatic scenes, the United States Congress by a vote of 373 to 50 passed the resolution which places America on the side of those countries which are arrayed in war against the menace of German militarism. The resolution declares that a state of war exists and directs the President to employ all the naval and military power of the United States and resources of the government to carry the war to a successful conclusion.

The government has under consideration calling the big financiers of the country together to arrange for the floating of gigantic bond issues, in addition to increasing taxes generally to meet the enormous army and navy estimates, and feverish efforts are being made to enlist the services of the available fighting men, and to organize the resources of the country to meet the new turn of events.

The German vessels laid up in American harbors for safety at the outbreak of the war were seized immediately after the passing of the war resolution. Their crews will be removed to immigration detention stations, to be treated as aliens admissible to the country if they pass the ordinary test.

The tonnage of the vessels seized amounts to 629,000 gross tons. That tonnage could not be built in American yards in less than a year, and some of the larger ships, notably the Vaterland, could not be produced in the United States in several years. The vessels will likely be used for the Atlantic trade.

The German interned cruiser, Cormorant, was blown up by the crew at Guam as marines were going to seize the vessel. Two German officers and five sailors were killed, and thirty-two officers and three hundred and twenty-one men made prisoners.

America's greatest difficulty at the outset lies with the hordes of German spies and sympathizers, and though of necessity little is made public, it is certain that gigantic efforts are being made to cope with the problem. In this task the government will have the cooperation of the masses of the American people themselves, amongst whom the most intense resentment has been stirred up by the long series of exasperating outrages and intrigues.

The Morning Post gaveprominence a few days ago to a despatch from its Washington correspondent, who cabled a report given on the authority of German bankers in the United States who are on most intimate terms with the German government, that the German Emperor is fatally ill with chronic Bright's disease. Death is expected within the next few months.

Great Britain is understood to have under consideration the withdrawal its commercial blacklist in so far as it refers to firms and individuals in the United States. It will now be the duty of the American government to see that nobody in the United States gives aid to Germany.

Word has come that Pte. J. H. Ferguson has been wounded in the recent heavy fighting.

Result of High School Easter Examinations

Following are the results of the regular sessional examination at the high school. The total possible marks in each class was 1000:—

Preliminary Class (1st year)

D. Buck	775
S. Gray	674
R. Leckie	626
J. Calder	608
C. McKenzie	592
F. Gray	598
R. Dykes	587
W. Raymer	560
D. Perry	548
L. Day	529
R. Hall	525
P. Teague	513
I. Reekie	549
B. Bulman	474
J. Copeland	457
B. Davis	446
W. Lang	437
E. Fowler	422

Advanced Class (2nd year)

F. Hereron	718
M. Budden	654
R. Richards	633
L. Campbell	630
T. Crowley	570
B. Lloyd-Jones	560
G. Groves	500
J. Butler	383

Matriculation Class (3rd year)

Margaret Clarke	799
V. Jones	746
R. Bulman	715
E. Howard	673
B. Buck	660
G. Day	600
F. Buckland	594
M. McLoughry	584
F. Whitehead	554
L. Wilson	541
A. Reekie	537
N. Harvey	502
L. Lloyd-Jones	498
E. Dawson	477

Weather Report for March

Jan.	Max.	Min.	Snowfall
1	29	8	
2	27	4	
3	34	24	
4	35	27	s
5	41	29	
6	41	31	
7	39	25	s
8	41	25	
9	36	25	
10	36	22	
11	34	18	
12	37	22	s
13	38	30	
14	40	26	s
15	42	22	
16	36	20	
17	45	21	
18	45	33	
19	44	33	
20	43	29	
21	40	30	s
22	41	28	
23	45	34	
24	44	30	
25	40	55	
26	42	23	
27	46	35	
28	42	35	
29	45	33	s
30	44	25	
31	43	28	

Ald. Millie Returning

Those who have been troubled and mystified by the many conflicting rumors regarding Ald. H. Millie since he left to undergo an operation at Rochester, will be pleased to learn that he is now on his way back to Kelowna and is expected to arrive any time. It is probable he may be in on Saturday's boat.

The Ven. Archdeacon Greene left early this week on a visit to Ewing,s Landing.

Mr. T. Duggan and daughter, Bessie, left this morning for Alberta.

A dance was held Monday evening in the Morrison Hall at which quite a number of soldiers from Vernon were present. The proceeds were towards recruiting funds.

Handel's "Messiah" Successfully Rendered

Local Singers Appear to Good Advantage in Great Oratorio

The production of Handel's great oratorio, the "Messiah," is always a difficult undertaking for a local choir, and to carry it through to so successful an issue as was done last Friday evening in the Methodist church, gives evidence of no small musical ability on the part of those responsible for it. Kelowna has always had a high reputation for its musical talent, and in spite of the serious depletion of that talent by the absence of so many at the war, Friday evening's effort was a distinct triumph. The chorus was not large, and perhaps a little light for some of the more exacting numbers, but it was "hand-picked," and due to the experienced training of Mrs. F. Pedlar, L. R. A. M., was well equal to the task. To Mrs. Pedlar, it must be stated, belongs the lion's share of the credit for the evening's performance, for in addition to having trained the choir, she acted as conductor, and also as soprano soloist, her singing of the beautiful "I know that my Redeemer liveth," being exceptionally fine. Another soprano air, "How beautiful are the feet," was very well sung by Miss H. Ellis, a pupil of Mrs. Pedlar's, as indeed were many of those taking part.

Miss D. C. Caldwell has a good contralto voice, and handled the difficult "He was despised" very creditably.

A considerable part of the best work in the "Messiah" falls to the tenor, and Mr. F. Pedlar whose powers as a tenor vocalist are wellknown, appeared to great advantage. Mr. E. C. Radford sang several of the bass solos in a manner that was much appreciated.

Following an interval of a few minutes, a miscellaneous programme of Handel's music was rendered, in which Mr. and Mrs. Pedlar, Mrs. J. H. Trenwith, Mr. Radford, and Mr. Drury Pryce took part.

The personnel of the choir was as follows:—Sopranos, Miss H. Ellis, Miss L. Evans, Miss J. Stephens, Miss Thompson, Mrs. E. D. Braden, Mrs. J. H. Harris, Mrs. J. H. Hewetson, Mrs. J. H. Trenwith, and Mrs. S. J. Weeks; contraltos, Miss D. C. Caldwell, Miss G. Mowbray, Miss B. Thompson, Mrs. A. J. Clarke, Mrs. J. Davis, Mrs. G. A. Fisher, Mrs. L. Scharf, and Mrs. A. Whiffin; tenors, Messrs. C. Dark, F. Dibb, P. T. Dunn, E. Hill, J. A. Hubbard, F. Pedlar, C. Rogerson; basses, Messrs. H. G. Bartholomew, L. O. Brown, H. F. Hicks, W. J. Mantle, E. C. Radford, and S. J. Weeks.

The instrumental part of the programme was provided by Miss Ethelwyn Jones, as pianist, Mr. H. Tod Boyd, as organist, and Mr. Drury Pryce, with the violin.

There was a very large attendance, and owing to the limited seating capacity of the church, not a few were unable to gain admission.

Mr. and Mrs. Hale, of Trout Creek, suffered the loss of their home by fire last week.

The Cuban senate has unanimously adopted a resolution declaring that a state of war exists between Cuba and Germany.

The entire camp of the United States field ambulance at Fort Bliss was destroyed by a fire believed to be of incendiary origin Saturday morning last.

The Russian Minister of Justice Kerensky stated recently in an interview that if the German people would follow the Russian example and dethrone their Emperor, "we offer the offer the possibility of opening preliminary negotiations."

Reports of the presence of German raiders off the Atlantic coast of America sent a thrill through the country last weekend. All shipping was tied up while navy patrols went out to establish the identity of mysterious ships reported near the sea lanes. It was the first breath of war at the doors of America.

Pte. Russell Sutherland has been listed as slightly wounded by gunshot.

PROFESSIONAL AND BUSINESS CARDS

BURNE & WEDDELL
Barrister,
Solicitors and
Notaries Public,
E. C. Weddell. · John F. Burne.
KELOWNA, B.C.

R. B. KERR
Barrister
and Solicitor,
Notary Public.
KELOWNA, :: B. C.

PIANOFORTE
MR. HAROLD TOD BOYD
has resumed his teaching classes and will receive pupils as before in his studio-Trench Block, Kelowna.
P.O. box 374

JOHN CURTS
CONTRACTOR & BUILDER
Plans and Specifications Prepared and estimates given for public Buildings, Town and Country Residences
JOHN CURTS, KELOWNA

F. W. GROVES
M. Can. Soc. C. E.
Consulting Civil and Hydraulic Engineer
B.C. Land Surveyor
Surveys and Reports on Irrigation Works
Applications for Water Licenses
KELOWNA, B.C.

Mrs. FRANCES A. PEDLAR
L.R.A.M.
Gives lessons in
Voice Production & Singing
100, Graham Street, Kelowna, B.C.

CLIFFORD G. BUCK
INSURANCE BROKER
Life, Accident, Sickness, Fire, Automobile, Burglary, Fidelity Guarantee
Specializing in Insurance, therefore service to the Assured
Phones 217 & 216 Room 1, Leckie Blk.

J. A. BIGGER
BUILDER AND CONTRACTOR
Estimates Furnished for all classes of work

J. GALBRAITH
Plumber and Steam Fitter
P.O. Box 81 Kelowna, B.C.

Furniture, Doors and Sash
REPAIR WORK AND JOBBING
Saws Filed and Set, Skates Hollow Ground
S. M. SIMPSON
One door south Firehall. Phone 312

KELOWNA-WEST BANK
STEAM FERRY
Regular scheduled service now in operation as follows:
Leaves Kelowna 9 a.m. 3.30 p.m.
" Westbank 9.30 a.m., 4 p.m.
EXTRA SERVICE ON WEDNESDAY & SATURDAY
Leaves Kelowna 11 a.m.
Leaves Westbank 11.30 a.m.
TERMS CASH
L. HAYMAN

AUCTIONEER
I have had over 21 years' experience in the Auctioneering business, particularly in the line of Cattle, Farm Implements and Household Furniture; and this experience is at your disposal. It means better results from your auction sales. Anyone wishing to arrange for an Auction Sale should see or write
G. H. KERR
Auctioneer
P.O. Box 195 Kelowna, B.C. Residence at GLENMORE.
Mr. C. G. BUCK
Room 1, Leckie Block, is acting as agent in Kelowna, and will make all arrangements for conducting of sales
Phone 217

KELOWNA RECORD
Published every Thursday at Kelowna, British Columbia
JOHN LEATHLEY
Editor and Proprietor

SUBSCRIPTION RATES
$1.50 per year; 75c., six months. United States 50 cents additional.
All subscriptions payable in advance
Subscribers at the regular rate can have extra papers mailed to friends at a distance at HALF RATE, i.e., 75 cents per year.
This special privilege is granted for the purpose of advertising the city and district.

ADVERTISING RATES
LODGE NOTICES, PROFESSIONAL CARDS, ETC., 25 cents per column inch per week.
LAND AND TIMBER NOTICES—30 days, $5; 60 days $7.
WATER NOTICES—$9 for five insertions.
LEGAL ADVERTISING—First insertion, 12 cents per line; each subsequent insertion, 8 cents per line.
CLASSIFIED ADVERTISEMENTS — 2 cents per word first insertion, 1 cent per word each subsequent insertion.
DISPLAY ADVERTISEMENTS — Two inches and under, 50 cents per inch first insertion over two inches 40 cents per inch first insertion; 20 cents per inch each subsequent insertion.

All changes in contract advertisements must be in the hands of the printer by Tuesday evening to ensure publication in the next issue.

OPENING OF NEW SCHOOL AT OKANAGAN MISSION

Continued from page one.

enced in measuring things up by the particular profession they happened to follow. Fruit men, for instance, would measure up a district by the extent of its orchards, the number of its trees and of the carloads of fruit shipped out; dairymen would think of its agricultural possibilities, its cows, its butter production. As an old teacher he was accustomed to think of the progress of a district in terms of schools and school children. When he first came to the valley there was only one school in the district and that was at Benvoulin. He started teaching in the first school built in Kelowna, and still in existence, near to the old English church. Gradually new schools sprang up throughout the neighbourhood, at Ellison, Rutland East Kelowna, Glenmore, and now this latest one at Okanagan Mission. The Mission people were to be congratulated upon the possession of so fine a school which was up-to-date in every respect, and for its size he was quite sure there was none better in the province. Good schools like this did not spring out of the ground like weeds, and it must have required a good deal of hard work and effort on the part of the public-spirited residents of the district to secure it. It would no doubt be appreciated all the more on account of the poor little school which they had had to put up with during the past few years. A poor school was a bad thing for the scholars and a bad thing for the teachers, and should not be tolerated in any district.

He would like to take the opportunity of offering a few suggestions. It required more than good premises and good teachers to give the best results in educational matters. They had to impress upon the pupils the importance of their early education and not allow them to get tired of their school life. This could not be done unless the parents and people of the district took an interest in them and gave encouragement to educational matters.

In noticing the orchards which adjoined the school grounds on the south he had been struck with the opportunities afforded in the district to branch out into new lines. Educational systems seemed to have got into a rut five and a-half centuries ago and we had never got out of it. He would like to see at some future time a number of acres of land laid out so that every boy would have his own little plot to cultivate and every girl her flower garden. The old idea had been that mental development could only be effected by study of Latin and Greek irregular verbs—the more irregular the better. Study was very much like work—the greater interest taken in it, the more conducive to proper development. He had no doubt that that aim would be attained by some such system, and that the children would get a greater insight into and admiration for nature. There was a widespread movement in America in this direction, and in many cases, especially in the larger cities, we far less advantages than we had here. He was afraid we did not fully appreciate those advantages or seek to put them to proper use.

Speaking of playgrounds, it had been said that Canadians did not know how to play. This was true to some extent. It was not the fault of the country or the climate, but due to a lack of proper supervision in the playground. In their games boys were not only learning to kick a ball well, they were learning to enter into a competition of skill with their playmates and to conduct that competition in a fair and honourable manner. If they were not getting that kind of education or if they were allowed to develop merely the militarist spirit of "frightfulness" in their games, then the playgrounds had better be cut out. In conclusion he declared the school open and dedicated to the interest and education of the children of Okanagan Mission.

Mr. J. A. Bigger added his congratulations to the people on securing the new school which they had certainly needed. He heartily approved of the system of school gardens as mentioned by Mayor Sutherland, and urged that sacrifices be made to secure the best possible teachers and equipment.

Mr. L. V. Rogers spoke briefly in a somewhat humorous vein. The close proximity of the church, the school and the hotel reminded him of a similar coincidence in an eastern city, which had prompted someone to refer to them as "salvation, education and damnation." He congratulated the district on the energy and initiative which had resulted in the erection of so fine a school. The education of the young was doubly important at the present time when in consequence of the drain on the nation's manhood due to the great war, it was to the young we must look for the future progress and development of the empire.

Dr. W. W. Jones, in proposing a vote of thanks to Mayor Sutherland said that he had noticed that when any good work was in progress in the district the name of Mayor Sutherland was always prominent in it. He had taken part in a good work that day for the district had now a good school and a good teacher, which were amongst the first requisites for the well being and progress of the community. The life of the child was two-fold. There was its school life and home life, and only the parents could so interweave the two so that the child was never allowed to think school a nuisance. In taking part in the opening of the new school they might well be taking part in the commencement of a new era for the district. He felt that they had passed the trying period and there were signs of the dawning of a brighter day. He believed that times were beginning to get better, and it was to be hoped that this might be so.

In extending an invitation to all present to partake of refreshments which had been provided in an adjoining room, Mr. Walker thanked the committee who had had charge of the arrangements, and mentioned in particular Mr. and Mrs. Sweney who had gone to a great deal of trouble in making cakes and decorating the school.

This evening there is to be some still further house-warming in the shape of a dance.

BIRTHS

JONES: On Good Friday April 6th, to the wife of Arthur Jones, of Okanagan Mission, a son.

COLTHAM: On Sunday, April 8th, to the wife of Wm. Coltham, of Peachland, a son.

The ladies of Kelowna and district are invited to call at
Campbell's Grocery
and sample a cup of
Braid's Best Tea
and Braid's Best Coffee
which will be served Free Friday & Saturday

Orders for Local Scouts

Kelowna Troop
Troop First; Self Last

Edited by Pioneer. April 10, 1917

Orders by command for week ending 21st of April, 1917.

DUTIES: Orderly patrol for week, Eagles; next for duty, Otters.

PARADES: The combined troop will parade at the club room on Wednesday the 18th instant at 7.15 p.m. for signalling, physical drill and other rehearsals; at the exhibition building on Friday the 20th instant for basket ball, and on Saturday the 21st instant, at the club room at 2.30 p.m.

One of the greatest dangers to a patrol is to have too many in it. If it is just a section for drill purposes it doesn't matter; if it is a scout patrol it matters everything and six is quite enough, fewer won't hurt.

Which is better, to have eight scouts whom you can't train efficiently, because there are so many, or four keen chaps whom you can do really good work with?

Don't be afraid of keeping both troop and patrols small in numbers. Let it be known that you won't have slackers, and that you work hard. Don't pester boys to join, let them pester you. Have a waiting list and if a boy is still keen after being on the list a month hand him over to one of your scouts and tell him not to appear again until he has been taught everything necessary for the tenderfoot test. When he does apt-test him thoroughly and if he passes admit him into the patrol with due ceremony.

Everyone knows the good scout! One meets him here, there and everywhere. You san tell him in a moment with his smart uniform cheerful face, and the healthy look of his brown knees. The good scout always has a first class badge, he knows his job too, he is a real handyman who makes use of his scouting knowledge, and one whose badges really tell you what he can do. The good scout has an alert, businesslike way about him, the more you have to do with him the more you like him. No swank; clear intelligent answers to all your questions, ready in a moment to do you a good turn.

Dr. MATHISON
Dentist
KELOWNA :: B.C.

J. M. CROFT
Bootmaker.
All kinds of Repairs
BERNARD AVENUE, KELOWNA.

Seed
Good seed corn is very scarce this year. We have the only large quantity of B.C. grown NORTH WEST DENT CORN, from specially selected seed. Local growers of ensilage corn should order now before outside districts secure all our seed.
Winners of First Prizes Provincial Seed Fair Armstrong District Corn competition
ALSO
Sunnybrook Earliana Tomatoes
Specially selected hand cleaned seed
Parsnip Onion
Strawberry Plants
Raspberry Canes
Bankhead Orchard Company, Ltd.

Job Printing
THE RECORD Office is well equipped for the production of every kind of Job Printing from the smallest handbill to large posters or illustrated booklets, &c.

Commercial Stationery produced in a neat, clean and up-to-date style.

Let us help you at any time in the production of "copy" or in the development of your own ideas.

Letter and Billheads
Business Cards
Handbills
Circulars, Notices
Loose Leaf Supplies

Record Office
Phone 94

Jermaw Hunt
LIMITED

Exceptional Values in New Undermuslins

THE DISPLAY of Underwear is more replete, the varieties more interesting & values more attractive now than have been shown previously. Make selection from the large assortment of garments now.

Muslin Nightgowns ..... 85c, 95c, $1.25 and up
Nainsook and Muslin Petticoats ..... 85c, 95c, $1.25 and up
Nainsook Drawers..... 50c, 75c, 95c and up
Muslin and Nainsook Corset Covers..... 30c, 50c, 75c and up
Envelope Chemises ..... $1.25 and $1.50

PICTORIAL REVIEW THE BEST PATTERNS WE SELL THEM

WE also direct special attention to the showing of Embroideries and Insertions.

Embroideries in widths from 1-in. to 27-ins. deep, ranging in price from per yard..... 5c to $1.50

Insertions and Galons suitable for Corset Covers, in plain and fancy edge, in many different designs.

Phone 361 Kelowna

We have what you want in both Common and Finished

LUMBER

Doors Windows Shingles

Prices right. Delivery prompt. Satisfaction guaranteed.

Kelowna Saw-Mill Company, Limited

D. LLOYD-JONES - - - Managing-Director

RENNIE'S SURE CROP
High Grade Tested Seeds

Rennie's Market Garden Table Carrot....Pkg. 10c, oz. 25c, 4 oz. 75c, lb. $2.25.
Cardinal Globe Table Beet....Pkg. 10c, oz. 20c, 4 oz. 50c, lb. $1.50
Glory Enkhuizen Cabbage(hard head).Pkg. 5c, oz. 30c, 4 ozs. $1.00
Rennie's Spinach Beet (for table greens)..Pkg. 10c, oz. 30c, 4 ozs. 90c.
Stringless Refugee Wax (Butter) Beans .....4 oz. 15c, lb. 50c, 5 lbs. $2.25.
Rennie's XXX Early Table Corn (sweetest).....Pkg. 10c, lb. 40c, 5 lbs. $1.90.
Davis Perfect Cucumber, for table or pickles....Pkg. 5c, oz. 20c, 4 ozs. 50c.
XXX Pink Skin Tomato, solid fruit, big cropper..Pkg. 15c, ½ oz. 35c, oz. 60c.
Mammoth Green Squash, specimen 403 lbs. weight, Pkg. 10 seeds 25c.
XXX Scarlet Round Radish (white tipped).Pkg. 10c, oz. 20c, 4 ozs. 50c.
Quaker Pie Pumpkin, popular for pies.Pkg. 10c, oz. 25c, 4 oz. 75c
Laxtonian Bush Table Peas, extra early...4 oz. 15c, lb. 45c, 5 lbs. $1.90.
Champion Moss Curled Parsley..Pkg. 5c, oz. 20c, 4 ozs. 50c, lb. $1.50.
Select Yellow Dutch Onion Setts.....lb. 35c, 5 lbs. $1.70
Rennie's Selected Yellow Globe Danvers Onion (black seed) Pkg. 5c, oz. 25c.
Extra Early Red Onion (black seed).....Pkg. 5c, oz. 25c, 4 ozs. 65c, lb. $2.10.
Select Nonpareil Lettuce, large heads.Pkg. 5c, oz. 20c, 4 ozs. 60c
Giant White Feeding Sugar Beet, for stock.....4 ozs. 15c, ½ lb. 25c, lb. 45c.
Rennie's Prize Swedefor table or stock.4 ozs. 20c, ½ lb. 35c, lb. 65c
XXX Climbing Mixture, Nasturtiums....Pkg. 10c, oz. 20c, 4 ozs. 50c.
Sweet Mignonette, fragrant, large flowers..Pkg. 5c, oz. 25c
Giant Trimardeau Pansy, all colors mixed.Pkg. 10c, ⅛ oz. 40c
Spencer Choice Mixed Sweet Peas.....Pkg. 10c, oz. 30c, 4 ozs. 90c, lb. $3.00.

"Pakro" Seedtape. "You plant it by the yard." 2 pkts. for 25c. Ask for descriptive list.
Rennie's Seed Annual Free to All. Delivery Free in Canada.
Order through your LOCAL DEALER or direct from

RENNIE'S SEEDS Wm. RENNIE Co., Limited
1138, Homer Street, Vancouver
ALSO AT TORONTO - MONTREAL - WINNIPEG

TOWN AND COUNTRY NOTES

Mrs. Johnson, jnr., and her two children left this morning for Vancouver.

Mr. J. Riggs was a visitor in town from the coast over the holiday being the guest of his father and sister.

The W. A. of St. Michael's church meets in the parish hall on Friday the 20th at 2.30 p.m.

A man named Jimmy Moore was arrested yesterday on his ranch near Okanagan Centre and brought into town on a charge of horse stealing. He was taken up Vernon this morning by the Vernon chief and will be brought up for trial there.

The Board of Trade holds its meeting next Tuesday evening. Some time ago members were asked to bring in suggestions for civic improvement, and it is understood that on Tuesday these suggestions are to be received and discussed. There are many ways in which the town and district could be improved both from a business and residential point of view, and the first step in getting such things done is for some one to make the suggestion.

Rutland News

(From our own correspondent).

Mrs. Kincaid and daughter spent Easter holidays with Mrs. R. Spoul.

Mrs. S. W. Randal, daughter of Mr. McGregor, is here from Vancouver on a visit over Friday.

Mr. Henry Lock and family moved out from town last week and are now living in Rutland.

Mrs. A W. Barber arrived Friday from Salmon Arm to spend a few days with her mother Mrs. H. W. Fleming.

At the Easter Sunday services at the Methodist church, special music was rendered from the oratario, "Christ and His Soldiers."

Probably over twenty people from Rutland went to Kelowna on Good Friday to hear the 'Messiah' in the Methodist church.

The road from Barlee's to Mawhinney's corner is at present being gravelled and nothing but an aeroplane or perhaps a "tank" could travel it in comfort.

The Young People's Society of the Kelowna churches are to repeat their successful character sketch the "Minister's Bride" in the Rutland schoolhouse on Friday April 20th, the proceeds going to the Rutland Red Cross fund.

Mr. Joel Craig had a narrow escape last week when his horse took a notion to kick out at him, that is he didn't quite escape, but he was lucky enough to get off with only a few cuts about the head and face.

The district is waking up again after its winter sleep and everywhere one sees the teams crawling across the fields and the dark moist earth folding back from the plow. Rutland is going in for a record production this year.

Gossip is busy this week with the story of a romantic escapade of two young people of the district who carried off a real elopement during the week-end. Tom Morrison and Miss Rita Maxwell astonished their friends by making a flying automobile trip across the border and returning Tuesday morning by the boat as Mr. and Mrs. Morrison.

The opening of spring brings other things besides the singing of birds and the opening of the buds, and any Rutlander will tell you that these things are nothing when weighed against the state of the roads. We are eagerly looking forward to the end of the war, when some of the aeroplanes can be devoted to passenger traffic between here and town.

Rutland is plunged into grief again this week by a report which came in last Sunday to Mrs. Plowman that her son Fred was killed at the front. Fred was only a young fellow of 21, and had practically grown up in the neighbourhood. Both his father and brother are over in England at the present time, the former with the Foresters and the latter with the 172nd. Accustomed as we are becoming to this killing and wounding of our young men, the whole sympathy of the district will go out to Mrs. Plowman in her sorrow.

Mr. F. R. E. DeHart is a visitor to Enderby this week.

Mr. T. G. Speer and two children left Saturday for the coast, where Mrs. Speer has been visiting for a short time past.

Mr. A. Patterson left last week for Rumsay, Alta., in response to a telegram announcing the serious illness of his son William.

The regular meeting of the Country Girls Hospital Aid will be held at the home of Mrs. Patterson left side of St. Paul Street on Saturday at 3 p.m.

A conference of local Sunday School workers is being held today, both afternoon and evening in the Baptist church.

Once again the swallows have returned to their old home at the Record office, arriving Monday morning. The noise of the machinery seems not to effect them in the least although a couple of nests have been built near the motor.

Miss Page and Miss Thompson of the Public school staff were amongst the passengers by Friday morning's boat, the former to Mission City, and the latter to Port Hammond where they will spend the holiday week.

The successful sketch "The Minister's Bride," given by the young people of the United churches, is to be repeated on Thursday April 19th in the Methodist church, this time in aid of the Red Cross funds.

J. C. Stockwell has sold out his warehouse business to G. W. Cunningham who has taken posession and will continue in the flour and feed business and general commission line. Mr. Stockwell is leaving Saturday morning on a trip to the east and expects to be absent about a couple of months, when he will return and continue in the auctioneering business.

A lecture is to be given in Bethel church of Benvoulin on Thursday April 19th by the pastor entitled "Memories of old London," and will be illustrated by several views taken by Mr. Briggs whilst on a visit to the old country. The evening is being arranged by the LadiesAid and the small admission fee will be placed to the credit of the church fund.

Mr. Leonard Smith is leaving for the coast on Thursday next having enlisted in the Canadian Artillary unit in training there. Mr. Smith has four other brothers in the King's service, one being in the navy, one in the Flying Corps, one in the Royal Field Artillery and another in the trenches.

Our legislative representative Mr. J. W. Jones, returned Friday from Victoria, taking advantage of the few days Easter vacation to visit his home. He had planned to be present at the opening of the new Okanagan Mission school, but unfortunately he had to return early Tuesday morning to be present at the opening session of the House on Wednesday, having learned that the Water Act Amendment, which is of such vital importance to the district, was to come up for discussion then. Mr. Jones though not entirely recovered from his recent illness is much better, and as recent reports have shown is keeping close to the doings of the house, and not sparing himself in the fulfilment of his duties.

Preserve Eggs Now

You will need them badly next winter. You will enjoy using eggs which cost you 25c a doz., when others are paying at least 50c.

Water Glass
25c a tin

will keep them fresh for one year

P. B. Willits & Co.
REXALL DRUGGISTS
Phone 19 Kelowna, B.C.

THE 'DeLAVAL'
IS TESTED & TIME PROVED

Why experiment—what's the use of taking chances with a machine you know very liitle about? You know that a DeLaval is recognised everywhere as the world's standard

We can sell you a DeLaval Cream Separator
on such terms that it will pay for itself while you use it

W. R. GLENN & SON
Pendozi Street Phone 150

CONGOLEUM RUGS

are SANITARY,
ARTISTIC,
DURABLE and
INEXPENSIVE

Made in two qualities—"Art" and "Utility" Rugs

Approximate Price { "Art" Rugs, $1.20 per sq. yd. "Utility" " 90c " "

Sizes 3 x 6 ft., 4½ x 4½ ft., 6 x 6 ft., 6 x 9 ft., 9 x 9 ft., 9 x 10½ ft., 9 x 12 ft.

Congoleum, per sq. yd. - 75c

For Sale by

Kelowna Furniture Co.

COAL COAL

Pennsylvania Hard, $17.50 Taber Smokeless, $11.00
Princeton Lump $8.00 Princeton Nut $7.00

TERMS CASH

Phone 66 W. HAUG P.O. Box 166

O.K. LUMBER CO., Ltd.

Are now completely equipped to supply all your lumber needs.

We have a large stock of local and coast

ROUGH AND FINISHING LUMBER

of high-grade quality and in splendid condition.

A complete line of

DOORS AND WINDOWS
LATH AND SHINGLES

KELOWNA THEATRE

Saturday (April 14th)—"The Measure of a Man," with J. Warren Kerrigan. Also single act Comedy.
Tuesday—A Triangle production, "The Rummy." Triangle-Keystone comedy, "Ambrose's Rapid Rise."
Thursday—"The Iron Claw," continued. Also two-part drama and a comedy.

Two Shows, 7.30 & 9, Matinee Saturday. Admission, 20c & 10c

WANTED!

WANTED, to rent, bearing orchard. Apply with full particulars in first instance, to Box Y, Record Office. 7tf

TO RENT—On west side of lake, 420 acres, fenced, 20 acres in cultivation, Good irrigation system. Modern six-roomed dwelling, stables, &c. Telephone connection. Three years' lease, with or without live stock and furniture. Apply P.O. Box 274, Kelowna, B.C. 12tf

WANTED, to exchange for mixed farm land in Okanagan, one quarter-section, three miles from town, fair buildings, good land, rolling, also another quarter, about 2½ miles from town, in central Aberta, beat mixed farming section. Address C. H. Leathley, Bashaw, Alta. x

BALED HAY for sale. Timothy and mixed. T. W. S. Taylor, Creek Side Ranch, corner Vernon and Black Mountain roads. 16tf

GIRL OR WOMAN wanted for housework. Apply Mrs. Dunn, East Kelowna or phone 2109. 20?

MAN WANTED. All-round farm hand, milker preferred. Apply at once, Leslie Dilworth, Vernon Road. 21

HAY FOR SALE. Phone 3202, Elliott & Morrison, Simpson Ranch. 21tf

FOR SALE, light McLaughlin car, thoroughly overhauled and newly painted. New tires. Apply Jones' Boathouse. 21tf

FOR SALE, fine team horses, weight 3300 lbs., 7 years old, extra good workers, also two well-bred Shorthorn Heifers, due to calve. Glenmore Ranch, phone 3305. 21

FOR SALE, one nice Heifer calf, about six months old. It is a good one. John Johnston, Rutland. 21-2p

FOR SALE, Pony, broken to ride or drive, buggy and harness. Complete outfit $100. Apply Dr. Gaddes. 21p

MARRIED MAN, experienced all farm work, wants place, Good teamster. Box L, Record. 21p

FOR SALE, team of geldings, weight 1350 five years old, good workers. Apply G. R. C. Kerr, Glenmore. 21tf

FOR SALE, 220 egg Incubator, and small cook stove. A Bishop, P.O. Box 475. 21-2p

FOR SALE, "Iron Age" potato planter. Apply J. R. Silver, Glenmore. 21-2

WANTED, washing or cleaning. Address Mrs. A. F. McKinley, 504, Richter Street South. 21-2p

CARTER'S "TESTED" SEEDS, on sale at the Greenhouses, Richter Street. Also perennial plants, early cabbage, cauliflower and rose bushes. 17-19 20tf

TENDERS FOR WOOD

Wanted, for 20 cords 4-ft. wood, fir or pine, cut green, delivered and piled at Knox church, Kelowna, by September 1, 1917. Address Secretary, Box 446, Kelowna. 30tf

Ladies Wishing to Order

SPIRELLA CORSETS

can meet

Mrs. J. H. DAVIES

in Room No. 1, Oak Hall Block, between the hours of 2:30 and 5:30 p.m. on Saturday of each week, or at any other time by appointment.

Automobile For Hire

O. D. CAMPBELL

Phone 219

SYNOPSIS OF COAL MINING REGULATIONS

Coal mining rights of the Dominion in Manitoba, Saskatchewan and Alberta, the Yukon Territory, the Northwest Territories, and a portion of the Province of British Columbia, may be leased for a term of twenty-one years at an annual rental of $1 an acre. Not more than 2,500 acres will be leased to one applicant.

Application for the lease must be made by the applicant in person to the Agent or Sub-Agent of the district in which the rights applied for are situated.

In surveyed territory the land must be described by sections or legal subdivisions of sections, and in unsurveyed territory the tract applied for shall be staked out by the applicant himself.

Each application must be accompanied by a fee of $5 which will be refunded if the rights applied for are not available, but not otherwise. A royalty shall be paid on the merchantable output of the mine at the rate of five cents per ton.

The person operating the mine shall furnish the agent with sworn returns accounting for the full quantity of merchantable coal mined and pay the royalty thereon. If the coal mining rights are not being operated, such returns shall be furnished at least once a year.

The lease will include the coal mining rights only, but the lessee may be permitted to purchase whatever available surface rights may be considered necessary for the working of the mine at the rate of $10 an acre.

For full information application should be made to the Secretary of the Department of the Interior, Ottawa, or to the Agent or Sub-Agent of Dominion lands.

W. W. CORY,
Deputy Minister of the Interior.

(N. B.—Unauthorized publication of this advertisement will not be paid for.)

Dan Berard Has Exciting Experiences

Pte. Dan Berard, who was wounded some little time back, has written a letter home to his sister this week, describing how he came to be laid up in hospital.

He is still there, he says, but getting along all right, though with a piece of shell still stuck in his face. His left hip also bothers him a little. He is still wondering how he came out alive.

They were making an attack on "Fritz's" trenches, he says, and he and a pal were detailed to carry a high explosive shell, weighing about thirty pounds. They had to carry it under their left arms, while they grasped their rifles with the right. The Germans had noticed the attack and opened fire with shells and machine guns. All of a sudden he heard a shell come buzzing up and it exploded between them, at the same time exploding the one they were carrying. He was thrown about ten feet and landed in a shell hole. When he got up he looked around for his pal but there was not enough left of him to recognise. It was a sight he never wants to see again. When he managed to catch up to his section they had got tangled up in the barbed wire and had to throw away equipment to get out. On their way back they rescued a man from a shell hole who had been shot four times in the leg, and as they rushed the trench one of their number was shot through the head. Immediately after the shell came which damaged Dan's face.

In the attack they had taken about forty-two prisoners including two officers, so it was not so bad.

It was just after midnight, he says, and the sky was as light as day with bursting shells and "star shells."

Miss Paul, of the Royal Bank staff, has taken a position as municipal stenographer at Penticton.

Mack Copeland and J. Lefevre are leaving to-morrow morning for Calgary.

A telegram received from Ottawa Sunday last states that Pte. W. Bouvette who was reported dangerously wounded is now slightly improved.

SEEDS

At Prices that are Right

OATS Weight 46 pounds to bushel and government tested. **CORN** Fodder and Sweet Varieties

POTATOE GRASSES CLOVERS
FIELD PEAS

Sow straight or with Grain or Grasses. Excellent for the soil and of very high feeding value

A full line of Field, Garden and Flower Seeds

SPRAYING MATERIALS

Kelowna Growers' Exchange

Printed Butter Wrappers

According to the new Dominion Government regulations all farmers who sell butter either to the stores or privately, are required to have it properly covered in a wrapper on which *MUST* appear in prominent letters the words "DAIRY BUTTER." The fact is also emphasized that all butter in such packages must be of the full net weight of sixteen ounces, and in default of same a fine of from $10 to $30 for each offence is imposed. Whey butter must be so labelled even when mixed with dairy butter, and dairy butter retains its label though it be mixed with the creamery product.

You can be supplied with neatly-printed wrappers for your butter at the Kelowna Record Office, for the following prices:

100	PAPER & PRINTING INCLUDED	$1.50
200	" "	2.00
500	" "	3.15
1000	" "	4.50

These prices include Both the Paper, which is the best obtainable for the purpose, and the Printing of same. Please note this.

Owing to the extraordinary rise in the price of butter parchment (which has gone up over 100 per cent) we have been reluctantly obliged to raise our prices slightly. Nearly all this paper was previously manufactured in Belgium, and needless to say this supply has been entirely cut off. Unfortunately there is no guarantee against further increases, indeed, they are more than likely.

Kelowna Record

BENEFICIAL WARS

Some People Argue That Wars and Industrial Calamities Benefit Mankind in the Long Run.

Few calamities in the world's history have been unattended by some advantage to humanity. The late Lord Palmerston is credited with having stated that even a great war had its benefits for the English people inasmuch as it induced them to study geography. There are people who go much further, and seriously argue that the horrors of war are afterwards compensated by reforms and discoveries which mankind at large would never have enjoyed but for the drastic chastisement which war inflicts. Among the arguments of this kind deduced from history is the statement that all the wealth and luxury the world has enjoyed from the industry of brass-working would probably have been lost but for the sacking and burning of the city of Corinth in the year 146 B. C. In Corinth there were immense quantities of gold, silver, and copper, and it is said that the violence of the conflagration was so great that these precious metals were melted and ran together, and thus the famous Corithian brass was first manufactured.

Deserved to Get It.

"I want to ask you for a bit of advice," said the insinuating man.

"What is it?"

"I want you to put yourself in my place and me in yours and tell me how you would go about it if you wanted to borrow $10 from me."—Exchange.

Rays and Raise.

"Everybody emits rays. An angry man emits violet rays; a contented person emits pinkish rays."

"Sounds interesting. I wonder if my boss would emit a ten dollar raise of salary!"—Louisville Courier-Journal.

BILL NYE'S COW

Bill Nye, once had a cow to sell, and advertised her as follows:—

"Owing to my ill-health, I will sell at my residence, in township nineteen range eighteen, according to the Government's survey, one plush raspberry cow, aged eight years. She is of undoubted courage, and gives milk frequently. To a man who does not fear death in any form she would be a great boon. She is very much attached to her present home with a stay-chain, but she will be sold to anyone who will agree to treat her right. She is one-fourth shorthorn and three-quarters hyena. I will also throw in a double-barrel shotgun, which goes with her. In May she usually goes away for a wek or two, and returns with a tall red calf with wobbly legs. Her name is Rose. I would rather sell to a non-resident."

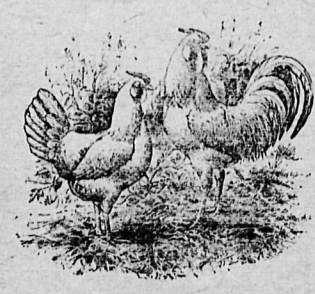

Advertise your Poultry Wants and Requirements in this Column

Eggs for Hatching

From Single-Comb and Rose-Comb Rhode Island Reds. Utility and exhibition stock. Two to Five Dollars per setting.

J. M. HARVEY
Box 122, Kelowna. 15-3

Buff Orpingtons and White Wyandottes

Eggs for hatching from strong, healthy, vigorous stock, specially selected for Egg Production and good WINTER layers.

Special pen, $5 per 15
1st pen, $3 per 15; $7 per 50; $11 per 100
2nd and 3rd pens, $2 per 15; $6 per 50; $10 per 100

A. W. COOKE
Kelowna Field. Box 663, Kelowna

SEED FOR SALE

Barley

and

Spring Rye

Okanagan Loan & Investment Trust Company

TEA (The most popular beverage in the world) **IS IN TROUBLE!**

The War has made havoc with the privileges of all and TEA has not escaped

TUSKER, a native of Ceylon, is off the market altogether

RAM LAL, whose home is in INDIA, is absolutely unprocurable

Other Teas are getting scarcer all the time

BUT

McKenzie's Blue Tea, which is a good tea, is still on the market at the old price of 50c per lb.

If you haven't tried McKenzie's Blue Tea, you have missed one of the advantages which hundreds of your fellows are daily enjoying. [Ask for a sample when you are next in the store.] If you are buying a tea for less than 50c a pound, just try Kenzetta at 3 lbs. for $1

The McKenzie Co., Ltd.

Phone 214 Our motto: "Quality and Service"

Notice to Car Owners

CHANGE OF BUSINESS

The stock and epuipment of the Burbank Motor Co., Ltd., has been taken over by **Chas. E. Smith** who will carry business on in the old stand.

OUR REPAIRING is the kind which gives your car a new lease of life. HAVE YOUR CAR LOOKED AFTER HERE, we shall look for you back, but not so often.

The Chas. E. Smith Garage

PLANET JUNIOR

Seeders and Cultivators

Our shipment is expected to arrive any day. The Planet Junior seeders are the best, being easy to operate, never miss, and always accurate. If you require anything in this line, call at once.

We are also agents for

The Massey Harriss Co.

and can supply you with Harrows, Cultivators, Seeders, Wagons, Mowers, Plows, and, in fact anything you require in Farm Machinery.

Don't forget the Massey Cream Separators, Rakes, Hoes Shovels, &c., now in stock

Morrison-Thompson Hdwe. Co. Ld.

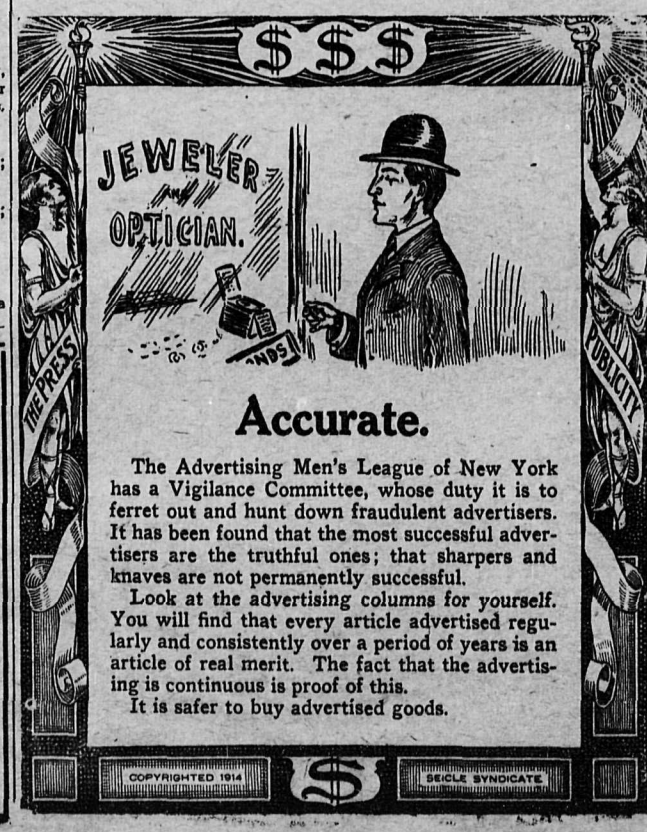

Accurate.

The Advertising Men's League of New York has a Vigilance Committee, whose duty it is to ferret out and hunt down fraudulent advertisers. It has been found that the most successful advertisers are the truthful ones; that sharpers and knaves are not permanently successful.

Look at the advertising columns for yourself. You will find that every article advertised regularly and consistently over a period of years is an article of real merit. The fact that the advertising is continuous is proof of this.

It is safer to buy advertised goods.