Kelowna Orchard Record

VOL. VI. NO. 24. KELOWNA, BRITISH COLUMBIA, THURSDAY, MAY 7, 1914. $1.50 Per Annum.

LEGISLATIVE LIBRARY MAY 1 1914

Council Lets Contract for New Lighting System

WILL PURCHASE AN AUTO FIRE TRUCK—CANNERY WANTS SEWER CONNECTION

There was only a bare quorum at the regular meeting of the council last Friday morning. Acting Mayor Sutherland, and Aldermen Duggan, Rattenbury, and Taylor being present.

A letter was read from the Bank of Montreal granting the application of the council for a loan of $15,000 to be used for local improvement sidewalk construction.

The following letter was read from the Western Canners, Ltd., asking for an extension of the sewerage system to the cannery.

Gentlemen,

The canning season is rapidly approaching and we are at present engaged in arranging our plant to handle a very much larger pack than we have hitherto operated.

There is one matter which threatens to become a serious problem unless faced and settled immediately—this is the question of sewerage. We have seen, prominently posted in the city, a notice of a provincial act whereby it becomes illegal for the cannery to run its waste water into the Okanagan Lake. This is going to work a very great hardship upon us, as we are not in a position to spend money upon an elaborate system for disposing of the cannery waste. Under the circumstances we can only say that unless the city can come to our assistance by bringing their sewerage system within a reasonable distance of the cannery we do not see how, if the act referred to is to be rigidly enforced, we are going to be able to operate at... all. We feel very strongly that this industry is deserving of the co-operation of the city council, inasmuch as we give employment to a large number of people, and this year will in all probability require double the amount of help employed hitherto. We need hardly point out that an industry of this description is most beneficial to the community, not only by reason of the amount of employment it creates, but also by the amount of trade it brings to the city in many directions, and it seems to us that it would be bad business to allow the undertaking to go to the wall for want of a little timely assistance.

We would suggest that a sewer be run down either Water or Ellis street, in which case we would willingly pay the cost of connecting up with the lateral, and would also undertake to pump the sewage into same from the factory.

In conclusion, gentlemen, we would commend this matter to your careful and immediate consideration, and would also ask you to let us know the result of your deliberations at as early a date as possible.

Yours faithfully,
WESTERN CANNERS LTD.
Frank W. Fraser, Mgr.

The matter was referred to the Health Committee.

A letter was read from the C.P.R., Right of Way office in respect to a piece of land on the foreshore near the power house which the city had some years ago agreed to convey to the company. The matter had never been completed.

Dr. Ilsley, government veterinarian, replying to a request from the council that he should proceed to test the local dairy cattle for tuberculosis, asked for a list of the dairies the council wished testing. It was decided however, that the council had in response to the complaints made done its duty in drawing Dr. Ilsley's attention to the presence of tuberculosis and that it rested with the provincial authorities to discover and eradicate it.

A petition was received signed by thirty-five ratepayers asking the council to have the sloughs and swampy places treated with coal oil, with a view to abating the mosquito nuisance. This was referred to the Public Works committee.

A letter was received from the city solicitors asking the city to sign a form of Deed Poll vesting in themselves the ten feet acquired for widening Pendosi street. This was made necessary by the impossibility of getting Quit Claim Deeds for all the property concerned. The mayor and clerk

(Continued on Page Ten)

Railroad Building At Once

RUMOR C. N. R. WILL START KELOWNA-KAMLOOPS BRANCH AT EARLY DATE

Rumor is again rife that the C.N.R. will commence construction work on the Kelowna-Kamloops branch at an early date. A Winnipeg despatch of Friday's date states that Mr. M. H. McLeod, the general manager of the company was in Toronto making arrangements for the season's work, which would include the building of this branch line.

Although the local representatives of Grant, Smith & Co., has not been advised that contracts have been called for, the Winnipeg despatch would indicate that it will not be long before an official announcement is made. This assumption is strengthened by the very positive statement of Sir Richard McBride to Mayor Jones some little time ago.

It is understood that while while Mr. T. G. Holt, fourth vice-president, will continue to act as executive head, that another official will be appointed to take charge of affairs at Vancouver. In this latter connection it is stated that the new appointment will be that of a general superintendent to handle operating matters.

It is interesting to note that the present plans of the C.N.R., call for the construction of a line from Kamloops in a general southerly and easterly direction to Armstrong and thence to Vernon, with a spur to the Okanagan lake near Okanagan Landing; a branch from Vernon to Lumby and an extension from Vernon south via Kalamalka Lake to Kelowna. The line at present planned will be 140 miles in length, although it is believed in some quarters that further extensions will be made later on to connect with the other portions of the company's system in the prairie provinces via Lumby, Arrow Lake, Lardeau and the Columbia Valley to the C.N.R., branch system now under construction in southern and central Alberta.

The Mackenzie & Mann interests have formulated extensive hydro electric power schemes in connection with the Okanagan branch. The company it is said, have secured power rights all along the route, and are arranging to build a plant at Shuswap Falls.

According to General Manager McLeod, construction on the unfinished links of the C.N.R.'s main line in British Columbia is to be rushed to completion this year. A large amount of bridge building yet remains to be done at various points along the Thompson and North Thompson rivers, but the grading work on the sections north of Kamloops is well in hand, and the entire route is expected to be ready for the rails by the middle of August.

Loss of Costumes Will Not Prevent Performance

The somewhat disconcerting news was received by the Dramatic Society Society yesterday that the costumes which were on their way from New York for the production of "Patience" had been burned in a fire which totally destroyed an express-baggage car at Dubuque, Iowa. Although it appears the fire occurred on April 20th yesterday was the first notification the Society received. As the first performance is Friday night, the management might be excused for feeling "up against it" for a time. A meeting, however was immediately called and it was decided to have the costumes made locally and the ladies are now working with a will to produce them. We have considerable talent in the costumier's line in Kelowna, and although a great deal of expense and hard work will be entailed it is safe to say that the opera will not suffer by the unfortunate accident.

A builders' strike has stopped progress on the British Columbia government building in Regent street, London. Consequently the foundation stone can not be laid by Prince Arthur of Connaught, as arranged for on May 7, which will be the 80th birthday of Mr. J. H. Turner, British Columbia's agent general.

Old Country Appreciates Kelowna Apples

REALIZED BETTER PRICES THAN OREGON FRUIT

That Kelowna apples are much appreciated in the old country, so much so that at the Princess street salesrooms, Edinburgh, where they were sold on their merits they realized 50 cents per box more than Oregon fruit, was the statement made to the Record this morning by Mr. W. R. Pooley who returned from England yesterday after a brief visit.

An increasing trade with the United Kingdom in B. C. apples, he said, can confidently be looked for. At Covent Garden market, London, for instance, it was the unanimous opinion of the dealers that the B. C. pack was far superior to anything handled.

Chatting on matters in general, Mr. Pooley said that considerable interest was being taken in New York and the old country in the opening of the Panama Canal, both as regards freight and passenger traffic, and many people in England were looking forward to visiting British Columbia when they could travel direct by steamer.

"No", he said, "I did'nt see much of the suffragettes, but I saw a Carson demonstration in Hyde Park. Both parties are playing a very dangerous political game, and the general feeling in England is one of compromise."

Trade conditions in the old country, said Mr. Pooley, were fair. Shipping firms, however, were experiencing a decided "swing of the pendulum" after the enormous profits they had been making during the past few years.

TRAPPING OUT OF SEASON

A bad case of "trapping out of season" came before Magistrate Weddell at the Provincial Police Court on Tuesday, when Henry Lefevre of Rutland was charged with having on the 2nd of May unlawfully had traps set for the capture of fur-bearing animals out of season in the district of Scotty Creek. Game Warden Sullivan prosecuted and his evidence brought out the fact that when the traps were found two lynx were found in them, having been there for at least eight days and had been starved to death. Mr. R. B. Kerr appeared for Lefevre, who pleaded guilty to the charge. The magistrate gave the defendant a severe lecture, and said if people kept on doing the sort of thing he was charged with there would soon be no animals left. Lefevre was called upon to pay $25 and costs with the alternative of 30 days. The fine was paid.

Rutland News

(From our own Correspondent.)

Mr. A. McMurray came home on Monday night with his bride, who had arrived from Scotland on the afternoon boat.

* * *

The Methodist Ladies Aid are preparing another entertainment and we understand that some conjuring feats are to be attempted, such as turning a 6-foot grown man into a boy of 5 years! They are desirous of raising funds for church puproses—.

* * *

At the meeting last Thursday, Messrs, Loosemore, W, Schell and E. Clevtr were appointed commissioners under the Dykes and Ditches Act" for the draining of the lakes and will be tion to present to the government. asking the ratepayers to sign a peti-

* * *

Mr. A. Crowcroft has sold out his business at the Rutland store to Mr. Benjamin Hardie, who with his son-in-law, Mr. J. W. B. Browne has already taken possession. The new proprietors came from Vancouver, but Mr. Hardie was in the grocery business in Toronto for some 27 years.

Services will be held at St. Andrews' South Okanagan on Sunday morning next at 8 o'clock.

The King attended the Newmarket races last Thursday and watched his own horse, Friar Marcus, win the Mai-

The Duke of Argyle, son-in-law of the late Queen Victoria, and former Governor-General of Canada, died Saturday at East Cowes, aged 69. His Grace had been suffering for some days from an attack of double pneumonia.

Returning Ball Team Meet With Accident

AUTOMOBILE ROLLS DOWN STEEP EMBANKMENT

The return journey of the baseball team yesterday was marred by an accident which happened about five miles south of Vernon on the new road along Kalamalka Lake. The car driven by Alderman Rattenbury, carrying K. F. Oxley and two of the ball players went over the bank, turning over and over in its downward course. The accident occurred so quickly that the occupants of the car had no time to vacate their seats with the exception of one, who jumped and escaped injury. The remaining occupants were carried with the car as it turned completely over twice, rolling sidewise down the bank amid stumps and brush and lighting right side up at the bottom.

When the car finally righted itself at the bottom of the bank the occupants were scattered about in various places and all received injuries of more or less serious nature. K. F. Oxley, is perhaps the most injured, having been caught under the car as it rolled down the slope, the back of the seat falling heavily upon him. Mr. Rattenbury was pinned in behind the steering wheel as the car turned the first time, but extricated himself sufficiently to be thrown from the car as it rolled, He fell against a stump and was injured about the head and limbs, but we report with pleasure that he is about this morning, although badly bruised. The third to receive injuries was King Kelly who was badly bruised about the legs and arms. He will be unable to get back into the game for a few days.

At the place where the car went over the bank is very steep and goes down some thirty or forty feet into a small ravine, back some two hundred yards from the lake.

The cause of the accident has not yet been determined, but it seems that in rounding a sharp curve in the deep soft sand and gravel an extra hard pull on the steering wheel was necessary to bring the car back to the centre of the road. In doing this the steering rod was apparently bent, for it was found impossible to keep the car straight and before it could be stopped the front wheels went over the embankment far enough to overturn the car.

The car was badly wrecked and the occupants of the unfortunate car were taken into the different cars following and all arrived in Kelowna about 9.30.

FUNERAL SHIP STARTS FOR NEW YORK

The bodies of seventeen American bluejackets and marines, who fell victims to the Mexican snipers in the fighting during the operations accompanying the occupation of Vera Cruz started on their way to New York on Sunday on board the armored cruiser Montana. Solemn honors were paid by the great assemblage of United States war vessels as the Montana passed down the harbor and those were joined in by vessels of the British French and Spanish navies.

The post office safe at Revelstoke was blown open last week and about $100 stolen. The operators, three in number, were seen by nurses, from the adjoining hospital premises, but owing to slow telephone connection the alarm was not given quickly enough to ensure the capture of the safe-blowers. Two of the men entered the postoffice, while the third remained on watch outside. The safe door was shattered by three shots of high grade explosive. So far the three men concerned have not been traced. They took in addition to the $100 in cash, two watches belonging to the postal staff.

Just as soon as legislative assent has been given to the necessary amendment to the act authorizing the parcel post system, a scheme of parcels post insurance will be inaugurated. Under the new scheme, parcels will be insured at nominal rates against loss or damage.

Over fifty lives were lost early Monday morning through a fire which swept the entire commercial section of Valparaiso. A dozen buildings were destroyed, their flimsy construction rendering the efforts of the fire fighters practically useless.

Kelowna Wins Opening Game

LOCAL COMBINATION PROVED TOO MUCH FOR VERNON

The opening game of the B. C. I. League between Vernon and Kelowna took place yesterday afternoon in the former city and resulted in one of the best games ever seen in the interior of British Columbia and a win for the Kelowna team by a score of 1 to 0.

Before the game an auto parade wended its way through the principal streets and ended at the park, lining up in military fashion behind the rope along the left field. The stands were full and when Mayor O'Brien of Vernon stepped into the pitcher box to attempt to put the first ball over the plate, Dr. K. C. McDonald, President of the League donned the chest protector, mask and the big mit to receive the pitch, which happened to be wide of the plate, but was gathered in by the doctor in big league style.

A mighty cheer went up from the crowd as Umpire Castner stepped to the plate and announced the batteries as Williams and Dale for Vernon, and McIvor and Kelly for Kelowna.

At the outset it was apparent that the spectators were in for a splendid exhibition of the American game and both teams settled into the game with an earnestness that predicted a hard fight.

Inning after inning passed with the teams fighting desperately to gain every advantage. Only two men reached second base during the entire contest with the exception of the one who crossed the plate with the only tally of the game in the eighth inning.

Williams pitched a fine game for the home club and the run that crossed the plate was driven in on a hard hit which the third baseman found it impossible to handle.

The battery for the Kelowna club worked in splendid style and to McIvor must be handed the lion's share of the honor of the victory. He held the Vernonites safe at all times and when hits meant runs his delivery was a complete puzzle to the home batsmen who found it impossible to connect for anything bearing the mark of a base hit. Twice during the contest Vernon got a man to second with none down but failed to advance the runner even to the keystone sack.

Fred Henning, playing in right field also deserves much credit for his work in the outer garden where he pulled in a couple of nice catches, one being of the sensational order when he took a hard drive with one hand over his head while going back in the grass.

The boys all played good ball and the only errors credited by the official scorer fell to the lot of the Vernonites.

Following is the score.

Vernon	0	0	0	0	0	0	0	0	—0
Kelowna	0	0	0	0	0	0	1	0	—1

VERNON

Fossas	3	0	1	3	1	1
Kneeke	3	0	0	1	12	0
Williams	4	0	1	3	1	0
Knapp	4	0	0	2	4	0
Dale	3	0	2	1	8	0
Kneeland	3	0	0	2	0	0
Eastman	2	0	0	0	0	0
O'Neil	3	0	0	0	0	0
Atkin	3	0	0	1	1	0
	28	0	4	13	27	1

KELOWNA

Powless	4	0	0	0	1	0
T. Kelly	4	0	1	0	1	0
Pierce	3	0	1	1	3	0
McIvor	3	0	0	1	1	0
Purdy	2	0	0	1	0	0
A. Patten	2	1	1	1	1	0
K. Kelly	2	0	0	1	11	0
R. Patten	3	0	0	1	7	0
F. Henning	3	0	0	0	2	0
	26	1	3	6	27	0

On Thursday of next week the Revelstoke club will be here and with Webb on the firing line a good game is assured.

When next Mr. Dave Maguire rides abroad he will keep a sharp look-out for hidden wires and other obstructions to equestrianism. Last Monday he was taking a short cut to Eli avenue when his horse suddenly turned a somersault over the remains of a wire fence, and when Dave picked himself up he felt a funny sensation in his arm which upon investigation proved to be a fracture.

Boy Scouts Hold Successful Concert

MOVEMENT IS AROUSING MUCH LOCAL INTEREST

For a considerable time past the boys of the Kelowna troop of Boy Scouts have been hard at work rehearsing and making preparation for their concert which took place in the Opera House on Thursday evening last and these efforts were rewarded by a good attendance of the public, thereby ensuring a financial success, which was the chief object of the affair. And those who attended enjoyed themselves too, the various items of a diversified program being carried out in a clever and interesting way.

The one great difficulty which is experienced everywhere in keeping Scouts together is the scarcity of good Scoutmasters, and the Kelowna boys are therefore extremely fortunate in having Mr. B. G. Meyrick, who is not only deeply interested in the work but has the advantage of a long experience both in the old country and Canada. It is due to his untiring loyalty to the movement, and that of his assistant, Mr. K. Jepson, himself an old country scout, that the local troop has held its own. Strong efforts are now being made to enlist a wider sympathy locally in the movement, and to this end and for the raising of some necessary funds the concert was promoted.

When the curtain rose, a number of Scouts were seen seated round a camp fire before "turning in" and after a while they entertained their audience with a series of stunts in the shape of blindfold pillow fight, foot wrestling, and canstone (or the "Cat and Mouse Act"). Then followed a song "Boys be Prepared," by the Assistant Scoutmaster (K. Jepson) who had to respond to a loudly demanded encore. The Assistant Scoutmaster is a young man of many parts, and his original sketch "The Stolen Plans" given by the boys was very cleverly written and as ably acted. The boys thoroughly entered into the spirit of the sketch, and proved themselves capable of tackling any ugly customer they might have anything to do with. The following were the dramatis personae:

Gen. Vardon, in command at Fort Rydal ..... B. G. Meyrick
Lieut. Vanstone, orderly officer ..... H. Crowley
Carl von Lahn, a foreign spy ..... F. Buck
Goodson, the general's orderly ..... F. Whitehead
Night Guard ..... B. Patterson
Leader of the "Curlew" Patrol Scouts ..... T. Snashall
Second (or corporal) of same R. Dykes
Scoutmaster ..... K. B. Jepson

And Scouts

One of the most amusing parts of the program was a tournament in which the boys all straddled a piece of scantling and fought with pillows.

Through the kindness of Manager Duncan a film entitled "Cross vs. Crescent" depicting the siege and taking of Constantinople at the close of the 15th century was thrown on the screen, and was much enjoyed by all. The last item, and one which created great enthusiasm, was Test No. 3, for Tenderfoots. "A recruit must know the composition of the Union Jack and the right way to fly it." when the parts—St. George, for England, St. Andrew for Scotland and St. Patrick for Ireland had been put together the Scouts sang "The Red, White and Blue" in which the audience joined heartily.

During the interval Acting Mayor Sutherland presented to a member of the troop a shield given by the Aquatic Association for decorated automobile in the regatta parade last summer, lent by Mr. H. G. Hillard. This had been the first occasion that had offered itself for public presentation.

Alderman Sutherland said the Boy Scouts movement had probably taken a greater hold upon the people of Can-

(Continued on Page Ten)

Mr. W. R. Pooley returned from the old country yesterday.

Kamloops tax rate has been set at 24¾ mills net.

The new drill hall at Armstrong has been completed, and will be given an official opening shortly.

PROFESSIONAL AND BUSINESS CARDS

BURNE & TEMPLE
Solicitors,
Notaries Public,
Conveyancers, etc.
KELOWNA, :: B.C.

R. B. KERR
Barrister
and Solicitor,
Notary Public.
KELOWNA, :: B. C

WEDDELL & GRIBBLE
BARRISTER, SOLICITORS, and NOTARIES PUBLIC
9, Willit's Block - Kelowna, B.C.

P. EDMUND CORBY
Architect
Hewetson Block, Kelowna - 'Phone 206
P.O. Box, 509

C. Harvey, B.A., Sc., C.E., D.L.S., B.C.L.S.,
CHARLES HARVEY,
CIVIL ENGINEER and LAND SURVEYOR.
Kelowna, B. C.
Phone 147. P.O. Box 231

PIANOFORTE
MR. HAROLD TOD BOYD
Exhibitioner Royal College of Music, and lately with Kendrick Pyne, Mus. Doc., Organist of the Cathedral, Manchester, Eng.,
RECEIVES PUPILS
At the Studio, Trench Block, Kelowna.
Music of every description supplied.
P.O. Box 437

RICHARD H. PARKINSON
BRITISH COLUMBIA LAND SURVEYOR,
CIVIL ENGINEER
P.O. BOX 137 KELOWNA

F. W. GROVES
M. Can. Soc. C. E.
Consulting Civil and Hydraulic Engineer
B.C. Land Surveyor
Surveys and Reports on Irrigation Works
Applications for Water Licenses
KELOWNA, B.C.

H. G. ROWLEY A.M. Inst. C.E., A.M. Can. Soc. C.E. F. REYNOLDS B.C.L.S.
ROWLEY & REYNOLDS
Civil Engineers and Land Surveyors
Water Supply, Irrigation, Subdivisions, &c.
3, Crowley Block P.O. Box 261 Phone 131

Dr. J. W. Nelson Shepherd
DENTIST
P. O. Box 186 'Phone 86
Corner Peneozi Street and Lawrence Avenue.

Mr. B. G. MEYRICK
gives lessons in
PIANOFORTE, VIOLIN and ORGAN
also
French Lessons
Conversational or otherwise
STUDIO—Morrison-Thompson Block

JOHN CURTS
CONTRACTOR & BUILDER
Plans and Specifications Prepared and estimates given for public Buildings, Town and Country Residences
JOHN CURTS, KELOWNA
PHONE No. 93

S. W. THAYER, D.V.S.
VETERINARY SURGEON
(Graduate McGill University)
Residence : GLENN AVENUE
Messages may be left at the office of Messrs. Rattenbury & Williams

Mr. W. H. PARKER, A.R.C.O.
(Associate Royal College of Organists London, England)
Organist of St. Michael & All Angels' Church, receives Pupils for
Organ, Pianoforte, Violin, Singing, Theory, &c.
at his own or pupils' residence.
Special attention to children
P.O. Box 641. Telephone 120
Address Abbott Street
3-6

CHINESE CONTRACTOR
MEE WAH LUNG CO.
Chinese Merchants and Employment Office
Contracts of every kind undertaken
Satisfactory work guaranteed
ELLIS AVENUE
Between Abbott & Water Streets
Near Abbott Street Bridge
Telephone 14
P.O. Box 26

KELOWNA RECORD
Published every Thursday at Kelowna, British Columbia
JOHN LEATHLEY
Editor and Proprietor

Subscription Rates:
$1.50 per year; 75c., six months. United States 50 cents additional.
All subscriptions payable in advance.

Advertising Rates:
LODGE NOTICES, PROFESSIONAL CARDS, ETC., $5 cents per column inch per week.
LAND AND TIMBER NOTICES—30 days, $5; 60 days, $7.
WATER NOTICES—$9 for five insertions.
LEGAL ADVERTISING—First insertion, 12 cents per line; each subsequent insertion, 8 cents per line.
CLASSIFIED ADVERTISEMENTS—2 cents per word first insertion, 1 cent per word each subsequent insertion.
DISPLAY ADVERTISEMENTS—Two inches and under, 50 cents per inch first insertion over two inches 40 cents per inch first insertion; 20 cents per inch each subsequent insertion.

All changes in contract advertisements must be in the hands of the printer by Tuesday evening to ensure publication in the next issue.

Subscribers at the regular rate can have extra paper mailed to friends at a distance at HALF RATE, i.e., 75 cents per year.
This special privilege is granted for the purpose of advertising the city and district.

School Report for the Month

APRIL

Div.	I	30	28.78
"	II	35	31.28
"	III	34	32.5
"	IV	31	28.59
"	IV	31	28.59
"	V	27	24.28
"	VI	31	26.5
"	VII	34	30.93
"	VII	33	27.43
"	IX	30	26.35
"	X	28	23.15
"	XI	34	29.68
"	XII	29	27.03
Total		376	336.50
Attendance Percentage			89.7

HONOR ROLL

Division 1.—Frances Buckland, Ewart Fletcher, Ralph Bulman, Beata Lloyd-Jones, equal.

Division II.—Geo. Pettigrew, Clifton Ferguson, Ian Weddell.

Division III.—Charlie Stuart, Kathy Aykroyd, Dorothea Buck.

Division IV.— Nellie Jones, Annie Wilson, Bessie Duggan equal, Hazel Williams.

Division V.—Willie Thomlinson, Bessie Haug, Mary Ritchie.

Division VI.—Ronald Todd, Robert Ryder, Donald Balsillie.

Division VII.—Willie Andrews, Eddie Pettigrew, Willie Stewart.

Division VIII.—Ralph Ball, Hugh McKenzie, Mabel Davies.

Division IX.—Doris Hunstone, Geo. Newton, Sadie Bell.

Division X.—Kathleen Campbell, Geo. Peters, Margaret Millie.

Division XI.—Cyril Weeks, John Aitken, Lillian Webster.

Division XII.—Beatrice Fraser, Maud Kincaid, Frances Treadgold.

MILITIA TRAINING CAMP AT VERNON

Vernon has been finally decided upon as the place where the B. C. mainland militia corps will carry out their training this year, and the infantry troops will arrive at Vernon on Sunday morning, May 24th. The camp will break up in time to allow the men being back at work on Friday morning May 29th.

The entire 23rd Infantry Brigade, commanded by Colonel J. D. Stuart, consisting of the 6th D.C.O.R., 11th I. F., the 72nd Seaforths, and the 104th Westminsters will be under canvas. The departmental corps will also train at Vernon, as will the 6th Field Company Engineers.

The White Star line, in view of the approaching advent of the 50,000-ton Britannia into the service have sold the Majestic to be broken up. The price said to have been paid for the old liner is $125,000.

Efforts to prevent the navy department from purchasing its bunting for American flags from English manufacturers have been instituted by Hon. John J. Rogers, of Massachusetts, who has taken up the question directly with Secretary Daniels. Bids for a year's supply of bunting have been obtained by the navy department, and two British concerns have given their figures lower than the only two American companies who manufacture the material. The contract amounts to about $40,000 a year. Both the American factories are situated in Mr. Rogers' district.

LOCAL METHODISTS HOLD ANNUAL MEETING

The annual business meeting of the Board of Management of the Methodist church was held on Saturday evening in the church. After the opening exercises by the pastor (Rev. J. C. Switzer) and the reading of the minutes by W. E. Adams in the absence of Mayor Jones, reports were called for. The pastor reported 64 members added to the roll during the year, 26 on confession of faith and 38 by letters. Thirty names had been removed from the roll, 8 by letter, withdrew and 21 ceased to be members because of removal. The total membership now stands 210, a net increase during the year of 34.

The church property report showed the church, land and furnishings to be valued at $20,000, the parsonage and furnishings $5,300 and thus property with a total value of $25,300.

The Sunday school has a total force of 235. It has raised $336 for local purposes and $117 for Missions. It was considered in a very thriving condition.

The Epworth League consists of 58 members and raised $53 during the year for missions. The attendance has been large and the addressed of a high order and much appreciated.

Applause was heard and satisfaction expressed when the Ladies Aid reported having raised $459. The Women's Missionary Auxiliary had 43 members and raised $126. The Church raised $1,023 for the mission fund, $182 for Columbian College, $ 306 for connexional funds, $1,478 for trustee board purposes, a grand total for all purposes of $6,067. The board was gratified to find a balance in the treasury at the close of a year of such financial depression.

Mr. J. A. Bigger was appointed as delegate to the District Meeting which met here yesterday (Wednesday) with R. S. Hall, alternate. The stewards were re-appointed with a single exception. Mr. Curts taking the place of Dr. Gaddes.

As the result of an alleged recent infringement of the fruit inspection regulations, Fruit Pests Inspector T. Cunningham has instituted proceedings against the Great Northern Agent at Myncaster and a rancher at Rock Creek. The trees were released to the rancher without having be inspected and have been planted. They must now be dug up and sent to the fumigation plant at Vancouver.

EATS GILLETT'S LYE DIRT GLEANS DESINFECTS

RUMOR SAYS PREMIER BORDEN MAY BE NEW HIGH COMMISSIONER

"The Sun" states that vague rumors have for some months been in circulation to the effect that Hon. R. L. Borden, the federal premier, might possibly go to London, as Canadian high commissioner, in succession to the late Lord Strathcona.

Despite apparent obstacles to a relinquishment by him of his leadership of the government and party the rumor that he purposes going to London persist, and some color is given to them by the unfortunate state of his health which has compelled him of late to visit various resorts where he could obtain much needed rest from work and worry. And as if to give confirmation to these reports a despatch from London declares with something like positiveness that they are not unfounded. "The Standard understands, on good authority" the despatch says, "that Premier Borden is likely to be the successor to the late Lord Strathcona in the office of high commissioner in London. For some time, says the paper, Mr. Borden's health has not been satisfactory. The strain of party politics has told upon his none too robust, physique.

Coming from the "London Standard" such a forecast is very like an announcement. The "Standard" is very much in the confidence of the political group in Great Britain and Canada with whose views Mr. Borden is in closest sympathy and a statement regarding the Canadian premier's intention in a matter affecting him so personally might be expected to appear first in that journal.

Charles C. Roystone, an aviator, fell last week from an altitude of 800 feet at Dominguez Junction, south of Los Angeles, and was so badly injured that he died while being taken to a hospital. Roystone, flying a monoplane, was on his way to San Diego to demonstrate an aerial bomb hurling device to the army officers at the government aviation camp on North Island.

Phone 154 P.O. Box 19
J. A. BIGGER
Contractor and Builder
LAWRENCE AVENUE
Estimates Furnished on all kinds of buildings. Residences and Modern Bungalows a Specialty.
Interior Finishing, House Painting, & Decorating by Contract
I have a full line of interior decorations, consisting of the latest and most up-to-date wall hangings. Call and inspect my stock of Wallpapers and get my estimate on your spring painting and decorating.
City and country patronage solicited

Pages 6 and 7 Are of Interest to Wholesalers

WHERE is the logical place for the Receiving Room in a Wholesale Warehouse? This book tells you, and backs up its statements with sound, logical reasons why. This one point alone has convinced many a business man of the value of a modern Freight Elevator in stopping business leaks and increasing profits through added efficiency in handling goods and filling orders.

Live merchants and manufacturers instantly recognize the importance of keeping abreast of the times. To such this Book will prove a revelation. It points the way to greater profits through efficient management and the intelligent disposition of time and labor. Sent free upon request.

OTIS-FENSOM ELEVATOR COMPANY LIMITED
50 BAY ST. TORONTO

Send us this coupon to-day for your copy of our new book, "The Elevator." Don't put it off and forget all about it—just tear off, fill in and mail NOW.

COUPON "N. 61"
Please send me your Book.
Name.....
Address.....

The **Store of Plenty**

This is the season of the year that your preserves are running low.

Why not have a change and try some pure jam? We handle only the best at very moderate prices

Kootenay Jams, made in B.C. - 40c tin
Chiver's pure jams, in pails - $1 pail
Wagstaff's pure jams, in pails - $1 pail
Duerr's pure jams, in glass - 45c bot

If you do not care for Jam try some of
Malkin's Best Canned Fruits
Guaranteed the finest on the market
Once tried, Always used

For Satisfaction, try
K. F. Oxley
THE STORE OF PLENTY

IN THE SUPREME COURT OF BRITISH COLUMBIA

IN THE MATTER of an action between
THOMAS STEVENSON, MARY J. MCINTOSH and HARRY MCINTOSH Plaintiffs.
and
DANIEL GALLAGHER, Defendant

Pursuant to an order of the Honourable Mr. Justice Gregory made herein the 2nd day of March, 1914, there will be sold by public auction at the office of Hewetson & Mantle, Ltd., in the City of Kelowna, on Saturday, the 16th day of May, 1914, at 11 o'clock in the forenoon, the following lands:

The north-east quarter of section six,
The south-east quarter of sec. seven,
The south-east quarter of sec. eight,
and the south-west quarter of sec. eight, all in Township 27 in the Osoyoos division of Yale district.

The said quarter sections will be sold separately without reserve.

Terms of sale:—25 per cent at the time of sale, and the balance in three equal annual instalments, payable on the 30th day of April in each of the years 1915, 1916 and 1917, with interest at the rate of 7 per cent per annum, all payments to be paid into court to the credit of this action.

Further particulars as to the property, state of the title and conditions of sale may be obtained from

JOHN W. P. RITCHIE,
Corner Vance street and Barnard avenue, Vernon, B. C., Solicitor for the above named Plaintiffs
or from
HEWETSON & MANTLE, Ltd.
22-5 Kelowna, B. C.

P.O. Box 12
E. ENGLAND
BUILDER & CONTRACTOR
Plans, Specifications and Estimates Furnished

City Transfer
EXPRESS AND DELIVERY
All kinds of Light Hauling. Prompt attention given to - all orders -
W. P. Meredith - Prop
Phone 65
or call at A. Cox's Second-hand Store

SYNOPSIS OF COAL MINING REGULATIONS

Coal mining rights of the Dominion in Manitoba, Saskatchewan and Alberta, the Yukon Territory, the Northwest Territories, and in a portion of the Province of British Columbia, may be leased for a term of twenty-one years at an annual rental of $1 an acre. Not more than 2,560 acres will be leased to one applicant.

Application for the lease must be made by the applicant in person to the Agent or Sub-Agent of the district in which the rights applied for are situated.

In surveyed territory the land must be described by sections, or legal subdivisions of sections, and in unsurveyed territory the tract applied for shall be staked out by the applicant himself.

Each application must be accompanied by a fee of $5 which will be refunded if the rights applied for are not available, but not otherwise. A royalty shall be paid on the merchantable output of the mine at the rate of five cents per ton.

The person operating the mine shall furnish the agent with sworn returns accounting for the full quantity of merchantable coal mined and pay the royalty thereon. If the coal mining rights are not being operated, such returns should be furnished at least once a year.

The lease will include the coal mining rights only, but the lease may be permitted to purchase whatever available surface rights may be considered necessary for the working of the mine at the rate of $10 an acre.

For full information application should be made to the Secretary of the Department of the Interior, Ottawa, or to any Agent or Sub-Agent of Dominion lands.

W. W. CORY,
Deputy Minister of the Interior.

N.B.— Unauthorized publication of this advertisement will not be paid

W. C. AITKEN
BUILDER & CONTRACTOR
Plans and Estimates
Finishing work a specialty
Office: No. 6, Crowley Block, Kelowna
P.O. Box 311

ASK FOR
FIVE ROSES FLOUR
The World's Best

Send for Five Roses Cook Book

COUPON
Write Name and Address plainly. Don't forget to enclose Ten Cents in stamps
NAME
ADDRESS
NAME OF DEALER

BEING A MANUAL OF GOOD RECIPES carefully chosen from the contributions of over two thousand successful users of Five Roses Flour throughout Canada. Also Useful Notes on the various classes of good things to eat, all of which have been carefully checked and re-checked by competent authority.

Address your Envelope to LAKE OF THE WOODS MILLING CO. LIMITED, WINNIPEG

W. R. GLENN & SON, Agents - Kelowna, B.C.

Wood! Dry Pine and Fir, 16-in.
Guaranteed dry wood ready for burning
CASH PRICES
One to four ricks...$2.75 rick Five or over....$2.50 rick
Delivered anywhere in town TELEPHONE 183
Maclaren & Co.
Orders may be left with the Okanagan Loan & Investment Co.
(Phone 96)

Former Occupation of Vera Cruz by U.S.

GENERAL SCOTT TOOK CITY IN THE YEAR 1847

The seizure of Vera Cruz by the American navy calls to mind the capture of Vera Cruz by General Winfield Scott, on March 29th, 1847. Vera Cruz was taken recently more easily than it was 67 years ago, though Gen. Scott's capture of the city was made in a manner decidedly expeditious for those days.

When the war between the United States and Mexico was begun in 1846 a blockade of the gulf ports was ordered by the navy department. Commodore Connor of the blockade fleet had under his command 13 warships with 259 guns. The blockade was declared early in 1846 and continued until all the gulf ports were occupied by American soldiers.

The occupation was considered largely a paper "blockade" and was not very effective until after the capture of Vera Cruz. The gulf storms bothered the little fleet and forced it to seek shelter back on the island to the south of Vera Cruz, making it comparatively easy for the blockade runners to enter the harbor of Vera Cruz by the north channel. The little fleet lacked the strength necessary for offensive operation, and its occasional attempts to shell seaport towns proved disastrous.

Early in 1547 Gen. Scott conceived a plan of taking Vera Cruz and opening the gateway to Mexico city while Gen. Taylor occupied the attention of Santa Ana at the Rio Grande. He established a rendezvous at the island of Lobos, 60 miles south of Tampico and gathered there and took the army in 80 transports to a point near Point Anton Lizardo, and on the afternoon of March 9, 1847, succeeded in landing 5500 men in 67 surfboats at a point three miles south of Vera Cruz, meeting with practically no resistance from the defenders of Vera Cruz. That night he succeeded in landing the entire army.

The topography of the country aided the besieging army in investing the city, but at the same time delayed the work of building entrenchments. Blinding sand storms and the dangers of contracting the deadly "vomito" were the principal enemies which the investing army had to meet.

The city of Vera Cruz was defended by 4,300 Mexican soldiers, who were ably assisted by as many more civilians. General Juan Morales, the commandant of the Vera Cruz garrison, hoped to be able to hold off the attacking army until the spring heat brought disease and death to the invaders or until reinforcements might be sent to relieve the siege. His artillery kept up a steady fire on the Americans while they were intrenching their position. It had little effect and failed to draw a return fire from the Americans until Vera Cruz was thoroughly invested. On March 19 Scott began the approaches to the city by a line of trenches cleverly constructed without exposing the men to the fire of the enemy. When the American position was within 1,800 yards of the other defences of the city, Scott summoned the city to surrender, but Morales peremptorily refused.

The bombardment of the city was begun on March 22. American mortars threw shells and solid shot into the city incessantly. The shells tore great holes in the adobe buildings and the solid shot penetrated the walls as though they were paper. The blockading fleet, then under the command of Commodore Perry took no part in the attack, other than to maintain a close blockade of the harbor.

For three days the bombardment of the city Ras kept up from the batteries planted by Scott. The destruction was so terrible that the foreign consuls in the city urged that the city be surrendered. Morales called a council of war and all of his leaders advised a surrender. The obstinate general, however, refused, but before the day was over resigned his command to Gen. Jose Juan Landero, who immediately opened negotiations looking to a surrender. An armistice was arranged, and on March 29 the city was formally surrendered with nearly 4,000 prisoners of war and a large quantity of munitions. The American loss was only 11 killed and 53 wounded, while the Mexican loss was 1,000 in killed alone.

General U. S. Grant was a young lieutenant in Scott's army and participated in the siege of Vera Cruz. In his memoirs he gives the following account of the capture of the city:

"The transports with troops were assembled in the harbor of Anton Lizardo, 16 miles south of Vera Cruz, as they arrived, and there awaited the remainder of the fleet bringing artillery, ammunition and supplies of all kinds from the north. With the fleet there was a little steam propelled dispatch boat—the first vessel of the kind ever seen by any one then with the army. At that day ocean steamers were rare, and what there were were sidewheelers. This little vessel, going through the fleet so fast, so noiselessly and with its propellor under water out of view, attracted a great deal of attention. I recollect that Lieutenant Sidney Smith, of the fourth infantry, by whom I happened to be standing on the deck of a vessel when this propellor was passing, exclaimed: 'Why, the thing looks as if it were propelled by the force of circumstances.'

"Finally on the seventh of March, 1847 the little army of 10,000 or 12,000 men given Scott to invade a country with a population of 7,000,000 or 8,000,000, a mountainous country affording the greatest possible natural advantages for defence, was all assembled and ready to commence the perilous task of landing from vessels lying in the open sea.

"The debarkation took place inside of the little island of Sacrificios, some three miles south of Vera Cruz. The vessels could not get anywhere near the shore, so that everything had to be landed in lighters or surfboats, General Scott had provided these before leaving the north. The breakers were sometimes high, so that the landing was tedious. The men got ashore rapidly, because they could wade when they came to shallow water, but the camp and garrison equipage, provisions ammunition and all stores had to be protected from the salt water, and, therefore, their landing took several days. The Mexicans were very kind to us, however, and threw no obstacles in the way of our landing, except an occasional shot from their nearest fort. During the debarkation one shot took off the head of Major Albertis. No other, I believe, reached anywhere near the same distance. On the 9th of March the troops were landed and the investment of Vera Cruz from the gulf of Mexico on the south of the city to the gulf again on the north, was soon and easily affected. The landing of stores was continued until everything was got ashore.

"Vera Cruz, at the time of which I write and up to 1880, was a walled city.

"The siege continued with brisk firing on our side until the 27th of March, by which time a considerable breach had been made in the wall surrounding the city Upon this General Morales, who was governor of both the city and of San Juan de Ulloa, commenced a correspondence with General Scott, looking to the surrender of the town, forts and garrison. On the 29th Vera Cruz and San Juan de Ulloa were occupied by Scott's army. About 5,000 prisoners and 400 pieces of artillery, besides large amounts of small arms and ammunition, fell into the hands of the victorious force. The casualties on our side during the siege amounted to 64 officers and men killed and wounded."

Conservation of Coal In Canada

Canada's dependence on the United States for its supply of anthracite coal is a point strikingly indicated in the report just received from the Commission of Conservation, on the "Conservation of Coal in Canada." Practically all of the most populous portion of Canada lying between Montreal and Moose Jaw, relies solely on the United States for its supply of anthracite coal. Further, there are indications that the United States may, in the comparatively near future, prohibit the export of anthracite, and, as the only anthracite deposits at present being worked in Canada are confined to the area near Banff, Alta., it is of great importance that suitable substitutes be found as soon as possible.

Such a situation makes it clear that Canada must carefully husband her coal resources and, so far as possible, check all wasteful methods of mining and handling coal. With this end in view, the report suggests greatly needed changes in the form of coal-mine leases. This it is said, would go far towards preventing the careless practices followed at present in many coal mines. In addition to this, it is urged that the government should carry on investigations with a view to determining the suitability of slack and low grade coals for use in gas producers for generating power, and their adaptability for the manufacture of briquettes for domestic use.

You'll Have to Hurry Now

Saturday, May 16th will End
Richmond's Assignee's Sale

As the time is getting short we are making terrific Price Cuts to have the shelves as near clear as possible at the above date So we give you fair warning to come and buy as much merchandize as will do you for some time as you can feel confident that the prices will never be as low again in Kelowna. Remember, you have only EIGHT more shopping days to take advantage of this great Money-Saving Opportunity

All kinds of Dry Goods, Clothing and Furnishings, Boots and Shoes

COME WHILE THE BARGAINS ARE GOING

W. B. M. CALDER, Receiver at Richmond's Store

The Kelowna Land & Orchard Co., Ltd.

(Incorporated 1904) Proprietors of the Priests' Orchard

HAVE FOR SALE

Orchard Lands
on the K.L.O. Benches, in blocks of 10 acres or more. Planted or unplanted. Under irrigation and with Separate Domestic Water System.

Bottom Lands
Suitable for dairy and general farming.

City Property
Lots, with or without Lake Frontage.

For particulars apply to
The General Manager - - at the Head Office
Belgo-Canadian Block
P.O. BOX 274 PHONE 5

THE RANCH
Blacksmithing done. Weighbridge. Oats crushed. Fence posts, Milk, Potatoes, Apples, &c., for Sale.
Apply to the Ranch Manager or Ranch Office. Phone 5; P.O. Box 209

OFFICE HOURS:
Head Office: 9 to 12; 1.30 to 5.30 throughout the week.
Ranch Office: 9 to 12; 1 to 5.30, excepting Thursday, closing at 12 noon.

We have what you want—

O-Cedar Mops and Polish
Carpet Sweepers and
Vacuum Cleaners
Curtain Stretchers
Liquid Veneer

In fact, everything to make housecleaning easy

Morrison-Thompson Hardware Co., Ltd.
Phone 44

COAL COAL

Famous Taber Smokeless Lump and
Pensylvania Hard
In Nut, Stove and Egg sizes

W. HAUG 'Phone - 66

O.K. LUMBER CO., Ltd.

Are now completely equipped to supply all your lumber needs.

We have now a large stock of local and coast

ROUGH AND FINISHING LUMBER

of high grade quality and in splendid condition.

A complete line of

DOORS AND WINDOWS
LATH AND SHINGLES

TOWN AND COUNTRY NOTES

Mrs. J. Dayton Williams will not receive on Wednesday next, May 13th.

* * *

Mrs. K. F. Oxley will not receive again this season.

* * *

Mr. and Mrs. Gates left for London, England on Tuesday morning.

* * *

The Rev. Thos. Greene left for Vancouver on Monday for a few day's visit.

* * *

The date of the holding of the Court of Assizes for the district has been fixed for May 26th and Assizes will be held in Vernon.

* * *

Too many fruit growers forget that one spraying done at the proper time does much more good than two or three sprayings done at other times.

* * *

Jack Kincaid left for New Westminster on Monday where he will join his father who recently purchased a business in that city.

* * *

Mr. and Mrs. Frank Pow and family left for Wolseley, Sask., on Saturday. Mr. Pow is going to look after his father's farm there.

* * *

J. E. Lyttle left on Saturday's boat for Wolseley, Sask., where he has purchased a farm from J. W. Woolsey, of Rutland.

* * *

The wedding took place last Monday evening at the residence of the Rev. D. J. Welsh, who performed the ceremony, of Alexander McMurray, of Rutland, to Isabel Stark, who recently arrived from Wishaw, Scotland.

* * *

A nasty accident befell Willie Fletcher on Saturday afternoon in the course of a baseball match between the Public school and Ellison at the park. Fletcher, who was playing third base collided with Charlie Hereron as the latter slid into the base. The throw to catch him was wide and Fletcher's leg was doubled under the base runner, breaking one of the small bones. Dr. Watson, who is temporarily looking after Dr. Huycke's practice, attended the injured boy who was conveyed to his home.

BIRTHS

BOWSER—On Thursday, April 30th, to Mr. and Mrs. Henry Bowser, a son.

BARBER—On Saturday, May 2nd, to Mr. and Mrs. Geo. Barber, a son.

CROSS—On Wednesday, May 6th, to Mr. and Mrs. Elwood Cross, a son.

GOEBIN—On Sunday, May 3rd, to Mr. and Mrs. Goebin, a son.

REID—On Wednesday, May 6th, to Mr. and Mrs. Alec Reid, a daughter.

MARY PICKFORD IN "CAPRICE."

Patrons of the Opera House, will next Wednesday have another opportunity to view the splendid work of that talented actress Miss Mary Pickford. Her excellent acting in the part of Nance Olden, in "In the Bishop's Carriage" was something that cannot be readily forgotten and it is certain that those who saw Miss Pickford in that performance will make Herculean endeavors to see her work in "Caprice." This picture has also been made by the Famous Players Company and is up to their usual standard of excellence, both as regards acting and photography, some of the interior scenes being particularly good. The production is under the personal direction of Daniel Frohman. On the story side "Caprice" is as clean as a whistle. As a four part comedy-drama it is a rare production. Scenes of love, pathos and humor follow each so rapidly that you won't know whether you are most inclined to laugh or cry, but all's well that ends well, and you will go home happy.

Mr. F. A. Martin left on Thursday's boat for a short trip to the coast.

* * *

Mr. and Mrs. Budd have gone to the coast and will make their home in Vancouver.

* * *

Mr. J. J. Daley left for Seattle on Monday last where he will reside in future.

* * *

Mrs. J. C. Switzer will be at home on the last Friday, instead of the second Friday of this month.

* * *

Mr. Geo. Schofield, of Vancouver, arrives last week to take up residence on the place he has purchased from Mr. Bird.

* * *

Mrs. Heldrith, who has been visiting her father, Mr. J. Poole returned to her home in Edmonton, Alta., on Tuesday.

* * *

Next Sunday the Rev. D. J. Welsh will preach in the morning at the Baptist church on "The Law of the Tenth'. His evening subject will be "Twentieth Century Idolatry."

* * *

Mrs. J. W. Jones and Mrs. H. H. Millie are attending the branch meeting of the Women's Missionary Society of the Methodist church of British Columbia conference at Chilliwack this week.

* * *

The exhibition baseball game between Kamloops and Vernon at the former city on May 1st resulted in a 7 to 3 win for the home team. According to reports the game was fast and clean.

* * *

The annual meeting of the W.C.T.U. will be held next Tuesday at 3 o'clock at the home of Mrs. Chas. Wilson. Members are requested to be present.

* * *

The usual monthly meeting of the Church of England Missionary Society will be held in the Church vestry on Monday evening next at 8 p.m. All members are asked to be present.

* * *

An invitation has been issued to every housewife in Kelowna to be a guest at James and Trenwith's electrical shop any afternoon next week to see the celebrated "Hotpoint" appliances demonstrated. Afternoon tea prepared by electricity will be served.

* * *

Meet your friends for "tea and toast" at James and Trenwith's next week. The electric shop has planned a novel demonstration of the famous "Hotpoint" electrical appliances and invites you all.

* * *

The ladies of the Presbyterian church will hold the second of a series of "home-cooking" sales on Saturday afternoon, May 9th, at 3 o'clock in the vacant store next to Mr. Croft's boot store.

* * *

The services in the Methodist church next Sunday will be of special interest. By request the morning subject will be "Sabbath Observance" and Mothers' Day will be observed in the evening by the wearing of a flower in her honour—a white one if she is living, but a pink one if dead—a carnation preferred if convenient. An address will be given on "Mother."

* * *

A large tent has been erected at the corner of Glenn avenue and Ethel st., in which Mr. W. Grierson, an evangelist from Belfast, Ireland, is giving a series of Special Gospel addresses each evening at 8 p.m. On Sundays the services will be held at 3.30 and 7.30. The first service is to be held next Sunday, May 10th.

School Children's Eyes Supply Their Intellect

Defective eyes stunt the mind
Can you expect fair progress in school or success in business if so handicapped?

Examination of children for glasses is a special feature of our Optical Department.

J. B. Knowles
JEWELER & OPTICIAN

SPECIAL - -
GOSPEL - -
ADDRESSES -

WILL BE GIVEN BY

W. GRIERSON
OF BELFAST, IRELAND

in the TENT, corner of Glenn Avenue and Ethel street, commencing Sunday, May 10

Lord's Day at 3.30 and 7.30 p.m
Week Nights at 8 p.m.
(Saturdays excepted)

To these meetings a hearty invitation is extended to all. No Collections

Come, and bring a friend. Hymn books provided. Don't be afraid to come as these meetings have no connection with Millenium Dawn, Seventh Day Advent Christian Science, New Theory, or any other of the latter day heresies.

PLEASE BRING YOUR BIBLE
"Prove all things. Hold fast that which is good."—1. Thess. v. 21.

P. BURNS & Co., Ltd.

Wholesale and Retail
MEAT MERCHANTS

Fresh Meat Daily
Full supply of Hams and Bacon
Fresh Fish in season

W. LUDLOW, Manager
KELOWNA
Phone 135

GLENMORE FRUIT LANDS

Situated within one half mile of town, and being about 100 feet above the lake, it commands a beautiful view of the town, lake and surrounding country.

Ideal Fruit Soil. Abundance of Water. Close to Town and Market.

There is only one GLENMORE. Don't miss the opportunity of selecting a few acres of this desirable property.

The Central Okanagan Lands, Ltd.
KELOWNA, B.C.

Pure Maple Syrup

"Pride of Canada" Maple Syrup is made from the sap of the maple tree and is guaranteed absolutely pure. A large shipment of this spring product received. We quote:—

1 quart bottles.....60c
Half-gallon tin.....$1.00
One gallon tin.....$1.90

Maple Syrup Mixture. Large quart tins only 40c

When you visit our store don't go away without seeing our assortment of Canned Fish. Priceing them means buying them, they cost so little.

Imported Sardines
3 tins for.....25c
King Oscar Sardine.....15c
½-lb tins Lobster.....25c
1-lb tins " 50c

Pilot Brand Herrings
in tomato sauce, packed by Bjelland & Co., Stavanger, Norway. Per tin.....20c
3 tins.....50c

Kipper Herrings
in tins. Each.....15c

Salmon
Per tin.....15c, 20c, 25c tin

Catch That Fly
Finche's Fly Tape, the world's best. Guaranteed the neatest, cleanest and most perfect fly catcher on the market. Just loved by the flys! Hang one up and see. Each.....5c
6 for.....25c

Fresh Vegetables
received daily — Asparagus, Spinach, Watercress, Green Onions, Cucumbers, lettuce &c.

Wagstaff Products
Grape Juice.....35c bot
Raspberry Vinegar.....35c bot

Phone Three Oh your wants

Self-raising Buckwheat Flour for pancakes that melt in your mouth. Nothing finer to serve with maple sugar for breakfast. Per package.....35c

Try Sunbeam Tea - It's Good

D. D. Campbell

Phone Three Oh! Phone Three Oh!

Arsenate of Lead at a Low Price

We have ordered some "B & K" Chick Feed, which will arrive in a few days.

CHICK FEED
Prepared under the Government Lecturers Formula now in stock. Per lb. 3c. Per 100 lbs. $2.75

Kelowna Growers' Exchange PHONE 29

A Defence of the Militant Suffragette

Mrs. McCready Sketches History of Militancy in England

The following history of suffragist militancy in England was given by Mrs. Macready in a paper at the recent meeting of the Political Equality League.

The history of the militant movement is a record of the career of the Women's Social and Political Union. This union is the expression of a championship of their cause by men with whom they are associated in organisations having for their objects more or less advanced political and social reforms. Each of the great political parties in the old country derived great assistance from their women supporters and both the liberal and labor parties professed strong adherence to the principle of Woman Suffrage—particularly at election time. For many years the various woman suffrage organisations had held meetings and conventions and public demonstrations, of the approved conventional character—and carried on a peaceful, persuasive agitation in a ladylike manner; for many years had received promises of support from parliamentary candidates—in return for election assistance—for many years had seen resolutions in favor of granting the suffrage and bills proposing the extension of the vote to women discussed in parliament with always the same result. The bills never got beyond the second reading; the women did not get votes; they were still working for their pet party or candidate. They are still hoping.

Naturally, some of these women were getting impatient. Fifty years is a long time to wait. Always something stood in the way of a final settlement of their claims to be recognized as responsible citizens instead of being classes with criminals and lunatics. Political red herring to draw the attention of the electorate away from this question were numerous, and as long as the women did not show their disappointment in a practical manner, they were effective. It began to dawn in the minds of some of the women that the methods they had adopted lacked effectiveness. They were inefficient and did not produce results. Even the labor party, scarcely more than ten years in existence at the time of the formation of the Women's Social and Political Union did not give the prominence to Woman Suffrage that the support of its women adherents warranted, and it was due to the lukewarm attitude on the question that the labor party displayed that the Women's Social and Political Union came into existence. It was not long before the labor party in Manchester and Salford began to sense the fact that a new spirit was animating its feminine members. They were insisting that woman suffrage be given, not merely a prominent, but the foremost place in the party's program. They became a nuisance. None of the leading party orators could address a gathering without some member of the new organisation asking his intentions regarding votes for women. It did not matter what was the subject of the meeting or the object for which it was called, the exact position of the speaker in regard to suffrage was sure to be demanded. The final outcome was that at a joint meeting of the various branches of the party in the Manchester district it was decided that no person could belong to the two organisations and the W.S.P.U. was free to do what it pleased.

The general election campaign which resulted in the return of the liberal party to power in 1906 was just then beginning. It was an easy matter to forecast the result of the appeal to the country. The conservative party had been in power for about ten years and many bye-elections had shown the fact that this party had lost the confidence of the electorate and were about to enjoy a period of relaxation from the duties of controlling the affairs of the nation.

The W.S.P.U. decided that their best chances lay in directing their attention to the party that could do most for them.

The usual course adopted by political opportunists is to approach the party from which it is apparent that most can be gained, and by promises of help to bargain for whatever concession is required. The W.S.P.U. had seen the results—or lack of them— of such a policy and decided that the liberal party's record was not such as to inspire confidence. It was not then apparent however that much could be done beyond heckling the candidates for election. The members of the union did not at that time number more than thirty. When it was announced that Sir. Edward Grey, now secretary for foreign affairs, was to open the campaign in Manchester, two of the members—Miss Christobel Pankhurst and Miss Annie Kenny, the latter a mill girl who had taken a prominent part in the cotton strike—were chosen to open the heckling campaign at the meeting to be held in the free trade hall.

The future secretary for foreign affairs had outlined the intentions of party if elected to power and was drawing his address to a conclusion when Miss Pankhurst rose in her place and unfurled a small flag bearing the inscription "Votes for Women" and asked if the liberal party, if elected to power, intended to give votes to women. Interruptions of a similar nature on the part of male members of the audience had received courteous replies. Miss Pankhurst's interruption however, caused quite a commotion, and the chairman sent word by one of the stewards that the wuestion would be answered if put on paper. This promise was, however, ignored by Sir Edward Grey and both girls later on rose in their places to protest at this treatment. With considerable violence they were dragged from their places and expelled from the building. When they attempted to hold a meeting of protest in the street they were arrested and forced to spend the night in a Bridewell. Next day they were sentenced to a short term of imprisonment.

This incident roused the members of the union to a realization of the fact that nothing was to be gained from *the liberals while they were in power,* and accordingly a regular program of opposition to their candidates was inaugurated. Meetings in public halls and in the open air were held for the purpose of advising the electors to vote against the liberal candidates. Many women, of all shades of political opinions, joined the W.S.P.U., to help carry on the fight they were making, and in consequence there were plenty of hecklers available to make it uncomfortable for the liberal party candidates, prominent among whom was Mr. Winston Churchill, who came in for a lion's chare of their attentions.

Attending meetings for the purpose of heckling the speakers soon became more than a pleasant diversion. The women were very roughly handled by the scores of stewards that were requisitioned to remove them. From maltreating the hecklers it was a very natural step to reprisals in the way of breaking up the meetings of the W.S.P.U. Hundreds of liberal supporters assisted by the hooligan element always ready for mischief in a large city, attended these gatherings and the women fared very badly in the scrambles that resulted. One meeting in particular, at which I was present, was held in a famous natural park on the outskirts of Manchester, named Boggart Hole Clough. The spot chosen by the speakers was well adapted to the dangerous tactics adopted by the opposition. The speakers were situated at the bottom of a narrow gully and the crowds lined the sides which sloped very steeply to a considerable height on either side. Before long a swaying movement was noticeable, which very quickly assumed dangerous proportions. The crowd finally broke loose and with irresistible force swept the speakers before them up the sloping side of the gully. Many of the women in the crowd were lifted bodily and carried considerable distances before they were able to touch the ground, so dense was the crowd. Luckily no one was seriously hurt, due partly to the fact that sympathisers of the women among the men present did all they could to protect them from assault. A similar experience came my way at a meeting held outside the Westinghouse works in Trafford Park. There were over 5000 men present and four of us undertook to address them. The same swaying movement was adopted there and we were rushed all over a large field for a long time, the hooters which called them back to work finally causing a *cessation of their brutality.*

The net results of the campaign in Manchester was the establishment of branches all over the British Isles. Hundreds of women, no matter what party or principles professing, joined the union. The fact that their efforts had no apparent effect on the result of the elections was unimportant. The women of the nation were interested and a realisation of the fact that the liberal and conservative parties were indifferent or actually opposed to granting the demands of womenhood was rapidly becoming general.

The subsequent events are matters of world wide knowledge. Events followed outrage. Violence to the persons who took an active part in the militant movement led to defensive assaults on the part of the women. Not only was the treatment they received brutal in the extreme—it was actually in many cases indecent. The movement did not receive fair play from the press The government took rigorous measures to put down the rebellion, for this is practically what it became. Property was destroyed all over the country. Even lives have been lost. Mrs. Pankhurst's only son lost his life as a result of injuries received while defending his sister from violence at a rowdy meeting. A sister of Mrs. Pankhurst died *three days after* suffering the hunger strike in prison. Another lady, who attempted to stop the King's horse in the Derby was killed.

One feature of the fight is absolutely unique. The hunger strike has rendered practically futile the attempts of the government to punish the women. They are helpless in the face of this method of defiance. The women have shown that punishment is not a deterrent, that the law can be defied by other means than physical force, and in spite of the opposition that has been aroused, and the disgust of many at the spectacle of women in active revolt the cause of woman suffrage is in a more healthy state today than ever. The militant tactics have uncovered so many anomalies in the law, such glaring inequalities in its dispensation, and called attention in a striking manner to the real requirements of women and the imperative necessity of the vote to help them remedy their condition that the whole population of the British Isles is rapidly being converted to sympathy with the cause.

One of the most striking cases of political expediency as practiced by the *liberal government is that of* Lady Constance Lytton. She became a suffragette and took part in the demonstrations in Downing street and was in due course arrested. On commencing a hunger strike she was carefully examined and found to be suffering from heart disease and therefore unfit to be subjected to forcible feeding. She was accordingly released. Later she was arrested in another town under the assumed name of Jane Warton. None of the consideration that was shown to Lady Constance Lytton was in evidence in the case of Jane Warton. There was no attempt to examine her heart, and on commencing the hunger strike she was subjected to the torture of forcible feeding. This was continued for several days before the discovery was made that Jane Warton was Lady Constance Lytton. It unfortunately was quite true that her heart was affected. For many weeks she was ill and suffered from paralysis caused by the horrible torture she had borne. She will never again be strong enough to take the risks that an active militant must be prepared to face.

It does not necessarily follow that the securing of the vote will remedy the state of things that the case of Lady Constance Lytton has exposed. The causes underlying the lack of justice shown are too deep to be swept away by the mere addition of a few million voters on the registers, but the widespread publicity given to the case cannot fail to have its effect.

The extent of the losses in intrinsic values due to the prosecution of the militant campaign must be enormous, while some of the objects destroyed are owing to their sentimental and historic worth impossible to replace, It cannot be denied that splendid generalship has guided the movement. Its policy has been conceived and carried out with rigid perseverance, and no effective method has yet been devised to prevent a continuance of its activities. But for the astounding variety of its methods and the bewildering ingenuity with which their plans are laid and executed the members of the militant wing of the suffrage movement could not escape the classification of fanatics. The suffragettes offer no excuses for their conduct. Not a single instance can be cited in which a convicted militant has attempted to excuse her breach of the law. In no case has contrition been displayed for the damage done. The women have stood up and denied the authorities to do their worst; have rendered ineffective the whole machinery of retribution called in to suppress them, and are more enthusiastic than ever before in the furthering of their policy. Apparently nothing but the realisation of their object—votes for women—on the same terms as they are or may be granted to men will compel them to cease.

The only justification of rebellion is success. So history will judge the fight of the W.S.P.U., when women are enabled to express their aims and ideals through their elected representatives on the floor of the British House of Commons

Lives of great men should remind us
Of this fact to make a note:
All one needs to be a statesman
Is a long Prince Albert coat.

Now doesn't this picture just make you crazy to go after some yourself?

Sure it does. Jim says so.

We've got the tackle that will land your fish when he "tackles" your hook.

And remember, our Hardware stands hard wear, and our tents keep out the rain.

Elegant steel Rods.....$2.25

Rods of all kinds from $1 to $10. A big assortment of Flies, Spoons, Bait, &c. Fish Bags, Bait Boxes, Fly Books, Reels

Garden Hose, Implements, &c.

Garden Hose that will stand the pressure and last is the kind we keep. Buy the best, "Multiped" guaranteed Taylor-Forbes Lawn Mowers. Knives of Sheffield steel, the toughest steel known.

Grass Shears and Trimmers.

Screen Doors, all sizes, Screen Windows.

Refrigerators will soon be needed. Headquarters for heat-proof lines.

Splendid Line-up for Summer

Purchases that please and satisfy can be procured only from a stock of honest goods, assembled and priced to insure that enviable combination.

It is the aim of this store to give you honest goods. You will find here all the requirements for building your homes and furnishing them to suit your taste.

Ranges This is worth your attention. You may be contemplating the purchase of one—

Nelson Steel Range. 4 holes, 14-in. oven.....$22.50
Nelson " " Full nickle trim. 4 holes, 14-in. oven...$32.50
Nelson " " " " " 6 " 16 " $35.00
Nelson " " " " " 6 " 18 " $37.50

The "Canada" (no higher grade in Canada), exact cut below 6 holes, 18-in. oven, tile back, oven regulator..$71.25

The Finest Line in Canada. Burnished Top

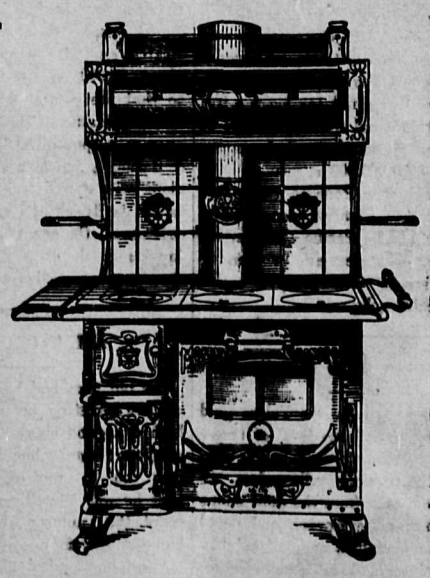

National Stoves and Ranges. Glass Oven Door

Mr. and Mrs. Stay-at-Home:

Why go away to a crowded summer resort when you have a nice home? If you put light, airy summer chairs in your living room and make your porches gay and inviting with summer furniture, your own home will be a pleasant resort to yourselves and your friends. We have the newest, most attractive summer furniture you will find anywhere and at the Lowest Prices. Come in and let us show you.

Awning and Shades

Awnings for homes or shops. Let us figure on them for you Porch and Verandah Shades. This is a good time to get them up. Sizes, 6-ft, 8-ft, 10-ft and 12-ft widths, and are supplied in green or natural color.

Camp Furniture. The kind you like.

Hardware **Dalgleish & Harding** Furniture

Values in Men's Socks

ENGLISH manufacture, imported direct from the makers.

Black cotton, 15c pr. 2 prs. 25c.

Tan cotton, 15c pr., 2 prs. 25c.

Colored Merino, 20c per pair.

Black Cashmere 25c. per pair; 3 pairs for $1 and 45c pr.

Heather mixed 25c per pair, 3 pairs for $1 and 45c. pr.

Golf hose, 85c and $1.25 pr.

Fancy socks in cotton, cashmere and silk lustre finish, 25c to 65c.

Work Socks

in a variety of makes, colors and prices.

from 3 prs. for 25c. to 60c. pr.

H. F. HICKS

Pioneer Cash Clothing Store

WILLITS' BLOCK KELOWNA

J. M. CROFT
Bootmaker.
All kinds of Repairs

BERNARD AVENUE, KELOWNA.

CONCRETE WORK

I have a complete plant of power mixers and all appliances for concrete construction of every kind, and am devoting all my attention to this work, in which I have had many years' experience.

All Kinds of Cement Work, Concrete Buildings, Foundations and Sidewalks, Excavating Contracts

H. WITTER

OFFICE: Clement & Riggs' office, Raymer Block PHONE 104

RESIDENCE: Wooloeley Av. Richter Street 'PHONE 4304

Phone 3302 Box 493

Ward & Baldock

CONTRACTORS

Brickwork and Masonry

Gaddes-McTavish
Limited

Houses To Rent

'Phone 217 - Leckie Block

GIVE HER
Something for the Dressing Table

A woman's dressing table is never full to overflowing with hat pins or beautiful toilet articles. If men only realized how a lovely new hand mirror, brush and comb, would delight their wives!

A complete setting of Cut Glass would be a source of pride to you when company comes.

We have exquisite pieces and sets, and we would like to have you come in and look at them

W. M. Parker & Co.

THE RELIABLE JEWELERS
Crowley Block Kelowna, B.C.
Telephone 270

G. H. E. HUDSON

Landscape and Portrait Photographer

Largest Studios in the Interior
Portraits by appointment

Pendozi Street, - Kelowna

KELOWNA-WEST BANK STEAM FERRY

Leaves Kelowna 9 a.m., 3.30 p.m
Leaves Westbank 9.30 a.m., 4 p.m.

Extra Service on Wednesdays & Saturdays

Leaves Kelowna 11 a.m.
Leaves Westbank 11.30 a.m.

TERMS CASH

JAMES I. CAMPBELL
'Phone No. 108

Dr. MATHISON
Dentist
KELOWNA :: B.C.

R. W. BUTLER
BUILDER & CONTRACTOR

Estimates furnished on all descriptions of woodwork
Plans and Specifications prepared for town and country residences

THREE HOUSES FOR SALE OR RENT, all fitted with bath rooms, W.C., hot water, &c.

P.O. Box 185

Grocery Specials

SATURDAY ONLY

Butter, No. 1 New Zeal'd..35c
2 lbs. Golden Syrup.....15c
Prunes and Figs.....10c lb.
4 tins Sardines for.....25c

Waldron's
Grocery Store
Ellis Street - - Kelowna

Mrs. M. E. Farrell
FASHIONABLE DRESSMAKER
Ellis Street KELOWNA, B.C.

Evening Gowns a Specialty

Spring Suits and Coats

And is now ready to take orders for made-to-measure garments for the Crown Tailoring Co.

The New World of Pacific Canada

"The economic effect of the Panama canal on Western Canada," was the subject of an address delivered by Mr. F. B. Vrooman before the Royal Colonial institute at the Whitehall rooms in London, and reported in a recent issue of the "Morning Post". Mr. Vrooman is well known in British Columbia as a writer and speaker on economic subjects, and is one of the principal authorities on the industrial aspect of the great new waterway from the Atlantic to the Pacific. Sir Charles Lucas occupied the chair, and among those present were Earl Stanhope, Sir Godfrey Lagden, Admiral the Hon. Sir Edmund Fremantle, Sir Leslie Probyn, Sir Weston Jarvis, the Hon. P. Pelletier (Agent-General for Quebec) Dr. Sir Daniel Morris, Lieutenant-Colonel Vaughn Cornish, Colonel Ranken, Lieutenant Colonel W. T. Reay, Colonel Binhote, and Mr. J. R. Boose (secretary to the institute.)

The lecturer said the City of Panama was the oldest settlement (1519) on the new hemisphere. In that region the first transcontinental railway between the Atlantic and Pacific Oceans was built. There, too, would soon be realized the dream of Columbus and the early navigators, who sought to find ocean passage from the ports of Europe to "far Cathay." There has been no geographical event of importance equal to that of the cutting of the canal since Columbus gave to man the "God-like gift of half the world." Also, there had never been an intellectual awakening in any one generation in the history of the world that could be compared with that of Asia. It was remarkable that these two revolutionary movements were happening simultaneously in our time, and on the Pacific ocean. Did we realize what it all meant? Were we able to adjust the ideas and institutions inherited from the nineteenth century to the New Asia and the new Pacific? This was as important to Great Britain as to British Columbia, for British Columbia was the "front" of the British empire on the Pacific ocean, around and within whose waters now dwelt two-thirds of all mankind. This meant that soon the movements on the new Pacific would draw the greater part of the surplus resources of the Dominion of Canada toward it. Then in a real and true sense Canada would face not the Atlantic but the Pacific ocean. The all-rail transcontinental haul for the products of western Canada would soon be a thing of the past. Even if the capacity of the railways were equal to Canada's growing needs the single element of cost would be enough to drive much of Canada's traffic from eastward to westward that it would change the economic equilibrium of Canada itself. We were confronted at once with the startling fact that grain rates from Vancouver to Liverpool would be less than half the rate from Albertan points to Vancouver. In other words, it would cost Alberta wheat more to Liverpool, via the Atlantic route by 21 cents per bushel in winter and by 14 cents per bushel in summer. This was an extraordinary advantage which the Vancouver-Panama route would hold over that of the Great Lakes and Atlantic Ocean. Averaging these advantages, and stating them in round numbers, it might be said that the Panama canal would henceforth add 10 cents a bushel to the value of every bushel of grain grown in Alberta. Had the Canal been finished two years ago, and had there been proper and adequate dock and harbor facilities at Vancouver to handle the crop of 1912 there would have been a clear gain of $20,000,000 to the farmers of Alberta alone. This served to illustrate the grain value of the canal to the farmer alone. It said nothing of the miner or manufacturer, who would equally share in the unearned dividend. It was easy to see not far hence a free gift from this canal for the farmers of Alberta and Saskatchewan of something like $250,000,000 a year in the freight saved. The Panama canal was creating a new country economically, and this would be Pacific Canada. No geographer, or statesman, or economist dared ignore the future of this imperial realm. (cheers).

CANADIAN WILD HORSES

In the first rush for the Yukon gold fields, every available form of transportation was engaged to hurry seekers after the precious yellow dust to their destination. Once the gold camps were reached, many horses, mules and dogs were abandoned, and left to shift for themselves, seeking forage where they might find it, says Popular Mechanics. The result is seen today, where herds of wild horses visit the farms of settlers in Alberta and British Columbia, stampeding the domestic horses, and leading some of them away into the wilderness. The Minister of Agriculture for the province of Alberta has applied to the Dominion Government for aid in stopping the depredations.

STEERING BOATS AND SUBMARINE MINES BY WIRELESS

The latest achievement in the world of science is the operation by wireless control of a forty-foot boat. Sitting in a look-out station on shore with an electric switch under his hand, aided by a splendid and costly wireless plant, with masts 260 feet high, and by a searchlight of 186,000,000 candle power (larger than that of a battleship) John Hays Hammond jr. (25), son of the famous mining engineer of the same name, started, stopped, turned the boat this way and that and made it circle rocks and ships.

"Hammond can send his boat out and back along an eight mile course filled with rocks and shoal sand harbor craft, at the speed of the swiftest cruiser," says Mr. Cleveland Moffett. "He can aim at a mark three miles away, and strike with precision every time. From this boat running by wireless on the water, to a similar boat running under the water, is but a step. When that step is taken we shall have the ultimate torpedo, for which the navies of the world are waiting."

Steering Submarine Mines

Heretofore torpedos controlled from the shore have carried a slight connecting wire; but currents and tides have made their steering uncertain. With Hammond's system a semi-submerged torpedo may be devised which can be steered accurately from shore at high speed. General Weaver, chief of the United States coast artillery, witnessed the evolution of the wonderful boat with sensations that "changed from scepticism to awakened interest then to surprise, and finally to absolute amazement."

The boat has its own engines to furnish power; the control by wireless waves acts upon a system of receivers and relays and motors in the vessel, each motor exercising some control over engine or rudder. "Thus one turns turns the rudder to the left, another sets the engines at half speed another at full speed, while another stops them. The current that operates these motors comes from generators carried by the vessel itself, and not from the wireless station on shore, which merely sends power enough to unlock the motor gates, as it were, by a delicate receiving apparatus, and let the current from the generators flow through."

The exact methods by which this is accomplished in Mr. Hammond's "Radio" are, naturally kept secret.

SUN POWER PLANT WORKS VERY WELL

The sun power plant, by which low pressure steam is generated by the heat of the sun's rays, recently erected at Meadi, near Cairo, has given satisfactory results, and Lord Kitchener and Sir Reginald Wingate have invited the makers to put up a similar plant for irrigation work in the Soudan. This invitation has been accepted and designs are being prepared for the new plant, which will embrace some novel features.

The present plant working at Meadi, is stated by the inventor, Mr. F. Shuman, to have shown an efficiency of 57 per cent, which is 14 per cent., greater than that attained two years ago. This is as against an efficiency of 75 per cent., in the case of the steam boiler, and Mr. Shuman claims that the sun heated boiler will prove as efficient as, if it does not even surpass, the steam boiler.

In the new plant for the Soudan, the substitution of one large heat absorber for the five smaller units at present employed is being considered; Heaters at Cairo embrace an area of about 13,000 square feet, interspaced so that the total area occupied is about one acre. The plant gives an average output of 50 brake horse-power during a ten-hour day. The new plant will exceed this in power, and as the latitude of Cario is only 30 deg. north, the new plant, when working nearer the tropics is expected to show a greater efficiency.

ALL EXCEPT ONE

The old man had been away to the pasture counting his pigs, of which he had a good many. He was not, as everyone knew him said "a smart man" but it was of course supposed that he was intelligent enough to count the number of things—and he had not very many—in his possession.

A neighbor asked him, "Well, Mr. Wray, how many pigs have you?"

"Wal, I dunno prezactly," he replied. "I counted 'em all except one little runt, and hit kep' runnin' round so I couldn't count hit."

Six inches long and nine inches round, an egg laid by a goose at Highley Bridge, Oakford, Devon, England weighs three-quarters of a pound.

First-class Fruit Lands
For Sale on the Hepburn Flats

A large acreage will be planted this spring with standard varieties

Lots from Five Acres and Up.
Easy Terms: One-Fifth Cash, balance to suit purchaser

Absolutely pure water. Domestic supply piped to every lot

The Belgo-Canadian Fruitlands,
LIMITED

Plain & Reinforced Concrete Brick and Steel Buildings and Structures

We are Engineers for the design and construction of such work, and solicit your patronage.
Estimates cheerfully furnished

B. P. LITTLE CONSTRUCTION CO., LTD.
Contracting Engineers
Hewetson & Mantle Block PHONE 36

WE HAVE ON HAND A SPLENDID STOCK OF
Brick, Hollow Brick, Building Blocks, Agricultural Drain Tile
IN VARIOUS SIZES

SAND FOR SALE

THE CLEMENT - RIGGS, Limited
PHONE - 104

R. MATHIE
Ladies' and Gent's Tailor

Agents for Semi-Ready Limited

New Season's Goods Are Now In

Cleaning and Pressing Promptly Attended to

Pendozi Street
Opposite Kelowna Furniture Co. KELOWNA

Bicycles

NEW AND SECOND-HAND

We cordially invite you to call and inspect them

James & Trenwith
THE ELECTRIC SHOP
BERNARD AVENUE KELOWNA, B.C.

NOTICE: Subscribe for the Kelowna Record

Our List of

POULTRY FOOD

1 lb. or 100 lbs.

WHOLE WHEAT	CRUSHED BONE
CRUSHED WHEAT	OYSTER SHELL
WHOLE CORN	BEEF SCRAPS
CRUSHED CORN	POULTRY TONIC
BONE MEAL	CHICK FOOD
	Specially for young chicks

BUFFALO INCUBATORS

Fire Proof construction — Automatic Ventilation

A perfect Chick Hatcher

The kind that guarantees your success

Timothy and Clover Seed for sale

We are agents for the

"De Laval" Cream Separators

W. R. GLENN & SON

Dealers in

Farm and Orchard Implements

Pendozi street & Lawrence Avenue - KELOWNA

PHONE 150

NEW GOODS THIS WEEK

Baby Carriages and Go-Carts

Wall Paper and Linoleum

New Carpets

We have just received a large new shipment comprising some beautiful examples of the weaver's art. Call in and see them

Kelowna Furniture Co.

Rough and Dressed Lumber.

Shingles, Siding, Doors, Windows, Mouldings, Etc.

Kelowna Saw-Mill Company, Limited

STORE TO RENT

ON

BERNARD AVENUE

HEWETSON and MANTLE, Ltd.

About Radium

Most Precious of Minerals Contains Inexhaustible Energy

In the history of physical science no one incident has attracted such widespread interest as the discovery and isolation of radium by Mme. Curie in 1899. In almost every country in the world today skilled men are carrying out experiments in university and private laboratories and specially built institutes. And 16 years ago radium had not been given a name.

When one realizes that this mineral must be as old as the hills themselves and that the mines which have proved the chief sourres of radium were being worked centuries ago, it may seem strange that it has eluded discovery so long. But nature has hidden the treasure so well; scattering it in minute quantities among the rocks till the appointed time, that it is a marvel its existence was ever recognized.

It is only from a few of the rarer minerals that radium can be extracted. The chief of these is pitchblende, a heavy black ore, looking like graphite. It occurs only in small fragments an is composed of a number of differen substances, one of which is always lead. Hitherto it has been mined chiefly for uranium oxide, which composes about half its weight, and has a plac in commerce owing to its uses as coloring agent. In 1896 a Frenc scientist named Becquerel discovere by accident that uranium salts gav off rays which caused the fogging of a photographic plate. Little attention might have been given to this if it had not occurred when the minds of physicists were alert to the problems of X-rays. Shortly afterwards, Mme. Curie, who was working on a student in her husband's laboratory in Paris, undertook as a subject for her thesis to try and isolate the substance which gave off these rays. To her surprise she discovered that the material which was thrown aside after the extraction of uranium itself. And it was from this waste material that she isolated a comparatively pure salt of radium in 1898.

Radium is a metal belonging to the group known as the alkaline earths. Its atomic weight is about 226, so that it is one of the three heaviest known elemen s, coming after uranium and thorium. It forms salts which are chemically like those of the other allied metals, and the bromide, chloride, sulphate, etc., have been produced in laboratories for some years. Owing to the rapidity with which it becomes oxidised in the air it was only in 1913 that the white unstable metal was successfully isolated in a pure condition. But the salts are sufficient for all practical purposes.

The extraction from pitchblende is tedious and costly, for the proportion of radium is only one part in five millions. The ore is crushed, "roasted," and the uranium removed by acids. Then after a series of treatments, there is left a solution which contains radium. Three processes of fractional crystallization are next performed, and the pure bromide of chloride is obtained at last. A ton of the best selected ore, treated with five tons of chemicals, yields a little over two grains of radium.

The remarkable properties of radium in giving out rays and heat are found in all its salts, but are attributes of radium itself, and proportional to the amount of metalic radium present. In 1900 it was found that these salts, when in solution produce an active gas or emanation. It was thought at the time that there was no alteration in weight and it seemed impossible to explain the origin and loss of energy. It has been proved, however, that decay occurs, but so slowly that it takes about 2,000 years for radium to be reduced to half its weight.

The rays are of three different kinds, known as alpha, beta and gamma. They are invisible to the eye, but can be detected in several ways. Thus they act on a photographic plate exactly as light. They cause fluorescent bodies such as willemite, Kunzite, and even diamonds to glow in the dark. They also cause ionisation of a gas rendering it a conductor to electricity — a property which provides the most delicate and exact way for measuring radium from the rate at which it causes an electroscope to be discharged. Other effects sometimes occur. A large diamond placed in a box with some radium changed to a beautiful blue color; but other diamonds similarly treated become brown. Frog spawn which had been rayed produced deformed and freak tadpoles. The seeds of plants are easily killed by the rays but if not killed will show regular growth. Exhausted ferments can be rendered active and many chemical changes altered. Glass in which radium has been kept always becomes violet or brown in color.

The alpha "ray" is the projection of small particles charged with positive electricity and flung out at a great velocity. Their number has been estimated, and a grain of radium bromide is said to liberate ten thousand million such particles per second. They have a very special interest since Ramsay and Soddy have shown that where they are given off in a closed space the spectrum of helium, a completely different element showly develops. It is believed that this is an instance of the transmission of one element into another—"the dream of the alchemists fulfilled." In keeping with this are the facts established by spectroscopic analysis that every radio active ore contains helium, and the sun, where helium has long been known to exist, also contains radium. The beta rays are composed of a stream of electrons or "units of negative electricity," traveling in every direction at varying rates up to 170,000 miles per second—almost the velocity of light Their power of penetration is considerable, and some of them will pass through a quarter of an inch of lead. The gamma rays form only one-hundredth part of the total radiation, and are of the same nature as X-rays, but their penetrating power almost baffles belief. Thus they will pass without preceptible lessening of intensity through the human body, and will affect a photographic plate through six inches of granite. By measuring them one can exactly estimate the quantity of radium in a sealed glass tube without touching or opening the tube, an obvious advantage when dealing with a commodity whose market price is over $5,000 a grain. It is these rays which have given such remarkable results in the treatment of disease.

"Emanation is a brightly luminous gas given off from radium salts in solution. It has been named Nitron by Sir. W. Ramsay. It is formed at a definite rate in the process of decay of radium, and rapidly changes into a complex substance known as the "active deposit" which gives off all the three types of rays. When radium is kept dry, the gas will not separate but these changes take place in and around each minute particle at the same unvarying rate. The escape of an infinitesimal amount of this gas in a room will cause everything in the room to become radio-active for a considerable time. By keeping radium in solution the emanation may be removed day after day, year after year, without preceptible loss, this providing an inexhaustible source of energy which Sir. F. Treves has compared to "the burning bush which was not consumed."

The complexity of the different changes undergone by radium in its decay are explained by Sir. E. Rutherford's theory of atomic disintegration. The final product is believed to be that symbol of dullness and inactivity—lead.

Radium is diffusely distributed throughout the whole world in quantities minute beyond imagination. It is relatively concentrated in the ores and the waters of many seas easily show its presence. but by exact electrical methods its activity is detected everywhere in the rocks, the earth, the sea and in the air.

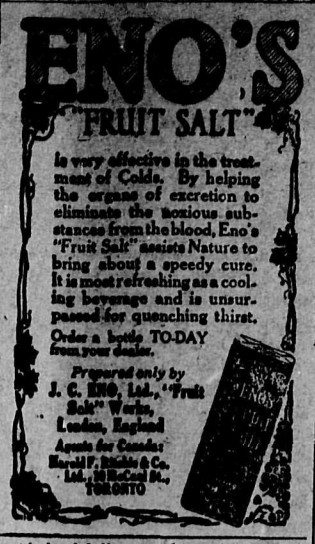

If you suffer from Indigestion and you try our remedy, it cost you a cent if it fails.

To prove to you that indigestion and dyspepsia can be thoroughly relieved and that Rexall Dyspepsia Tablets will do it, we will furnish the medicine absolutely free if it fails to give you satisfaction.

The remarkable success of Rexall Dyspepsia Tablets is due to the high degree of scientific skill used in devising their formula as well as to the care exercised in their manufacture, whereby the well-known properties of Bismuth-Subnitrate and Pepsin have been properly combined with Carminatives and other agents.

Bismuth-Subnitrate and Pepsin are constantly employed and recognised by the entire medical profession as invaluable in the treatment of indigestion and dyspepsia. Their proper combination makes a remedy invaluable for stomach relief.

We are so certain that there is nothing so good for stomach ills as Rexall Dyspepsia Tablets that we urge you to try them at our risk. Three sizes, 25 cents, 50 cents, and $1.00.

You can buy Rexall Dyspepsia Tablets in this community only at our store:

P. B. WILLITS & CO. Bernard Ave.

The Rexall Store

There is a Rexall Store in nearly every town and city in the United States, Canada and Great Britain. There is a different Rexall Remedy for nearly every ordinary human ill—each especially designed for the particular ill for which it is recommended.

The Rexall Stores are America's Greatest Drug Stores

Something you WANT is what you should buy.
An article you DONT WANT is costly at any price.

If you want to buy a useful article, go to

COX'S
Second-Hand Store

If you have anything to Sell go to COX'S

If you want to Exchange something, go to COX'S, at the

Corner of Water Street and Lawrence Ave, opposite Opera House

We will endeavour to supply your wants
A Line of New Crockery always in stock
Singer Sewing Machines

Hotpoint Week

AT THE ELECTRIC SHOP

Monday TO Saturday May 11-16

Demonstration of Latest Electrical Household Helps

You are cordially invited to call and see this interesting exhibition. Let us show you how they work—how they'll do YOUR work—how they'll lessen the labors of housekeeping by HALF, and make it a pleasant task, almost no task at all

As a Special Inducement

for you to take one home and personally prove its practical advantages, we offer the newest and most efficient electric stove on the market for exactly half of its Regular Price

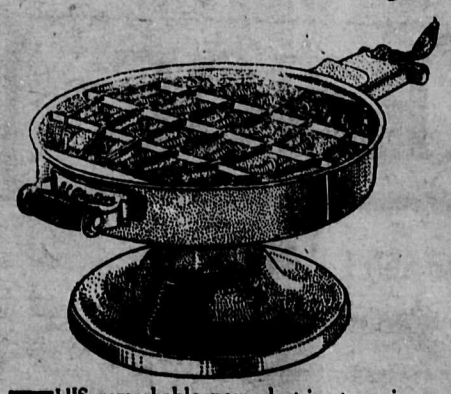

El Glostovo

the new reflector-type glowing electric stove

(Regularly $6.50)

at $3.25

THIS remarkable new electric stove is so effective, with so little current, that it will do your regular family cooking with the small amount of current that can be taken from any lamp socket!

This high efficiency is secured by the glowing-coil-and-reflector principle, which is a radical departure and decided development in electric stove construction—and exclusive in El Glo-stovo.

It is just like cooking over glowing coals with the lid off—except that there are no coals, no ashes, no smoke, no smutty stove, no stifling heat.

The coils glow red-hot the instant the current is turned on, and reach full working heat in fifteen seconds!

And you can use the ordinary kitchen utensils you now have—whether they are of tin, aluminum, steel or graniteware.

The stove is beautifully designed, with a chafing-dish pedestal; and handsomely finished in highly-polished nickel.

Complete with eight feet of cord and attachment plugs.

And guaranteed for FIVE YEARS!

Yes, you'd better hurry, before they're all sold—phone to-day, and we'll reserve yours until you call.

JAMES & TRENWITH

THE ELECTRIC SHOP

Hotpoint

The "Hotpoint way" makes housework play

Rev. D. J. Welsh on Social Regeneration

"THE CALL OF TOMORROW" IS SUBJECT OF LECTURE AT B. Y. P. S.

There was a large attendance on Monday at the Baptist Young People's Society who assembled to hear what they thought would be a lantern lecture by the Rev. A. Dunn on the Crusades. At the last moment, however Mr. Dunn was taken ill and could not be present. Sympathetic reference was made to this fact by the Rev. D. J. Welsh, who stepped into the breach by reading an interesting paper on "The Call of Tomorrow.".

Once again in the tide of human affairs, he said, we are facing a transitional period .... of weak convictions, paralyzed intellects, and growing laxity of principles. Some are asking with unfeigned fear "What of tomorrow?" Others with a great confidence in "God's Tomorrow" are calmly waiting developments, knowing that all such crises are incidental to human progress.

The student of life recognizes that a change of far-reaching effect is going on embracing the whole order of *life, social, political, intellectual, religious.* The old order changeth and giveth place to the new." Why this condition of apparent instability affecting so mightily all human relations? asked Mr. Welsh. Is it peculiar to this age? Is it a product of a tendency in man's nature to over-value the unessential at times and hence to underestimate what is of real worth? Whatever may be the answer to such questions, one thing is certain, we live in a changing order which is a fundamental condition of all human progress, for life demands a constant adjustment to environment from within. In view of this fact, to cling to the past with an obstinate tenacity, born of hopeless dispair, is suicidal, while to recklessly abandon the real achievements of men in the past, is to render futile all effort which has for its aim efficiency in service.

There have always been men who were dissatisfied with the conditions of life as they found them. They have been the prophets, the seers, the men of vision. They have fearlessly and oft-times at great personal sacrifice condemned the wrong and pointed out *the clear path of duty. As a result of* their efforts there has been an awakening of the social conscience, and a demand for such a re-construction and a re-consecration of life that the maximum good shall be realized by the greatest number of people.

It is in this insistent demand that we find the call of tomorrow. It is a call for men of character, of intellectual strength, and spiritual vision; for men who will consider the problems of life, willing to spare no pains in research, determined to make only fair classifications, and just criticism ,with a view to a positive re-construction of *thought and life. For such a task* the present affords an unparalleled opportunity. There is a general uniting of all agencies that assist in forming character. Union is in the air. Co-operation is becoming the watchword of commerce as well as other fields of human activity.

Formerly, continued the lecturer, the really helpful organizations in humanity were separated because the emphasis was upon method. Today they are uniting because the stress is rightly laid upon the goal-character. People, whatever their own personal attainments are, instinctively feel that the leaders in every walk of life must be men af unsullied character who have been carefully trained and prepared for their work. More and more the educational institutions are feeling their responsibility in this matter, and are *seeking to create* that healthy atmosphere for the growing youth that will insure the normal and harmonious development of all the powers of his being.

Yet in spite o' all these splendid efforts to secure the moral betterment of the race, never was youth more prodigal of substance or neglectful of opportunity. The present good seems to have largely obscured that of the future. The things of sense befog the spiritual vision. Consequently only a small percentage of young men and women push on to the front and make really the most of themselves. What is wrong? Where lies the blame? It cannot be consistently said to rest with these young people themselves. The cause of moral failure is farther to seek than that. Are we not living in an age of fevered unrest? of undue *excitement, of unnatural interest in the* real estate values stocks and bonds? How can a youth hear the call of tomorrow, if around about him from infancy is to be heard only the noise and din of a false competitive economic system? How can he discern the real values of life if he discovers as he must that the social order in which he moves is cross-woven with empty frivolities and deceptive vanities? To expect him, under these conditions to reach the ideals unaided is to expect the impossible.

And so we have the great movement known as social regeneration, It is an attempt by every means at the reformer's command to so change the existing order of society as to give to youth the proper environment for the normal healthy development of character. It is an attempt to eliminate the evil of society and replace it with the positive values of good, that will materially assist in developing the higher *functions of the soul.*

It is not claimed, be it remembered, that social regeneration will do the work of forming character, but only wonderfully aid the positive forces now operating in this direction.

So the call of to-morrow is one loud strong call for a type of character which will be able to withstand the subtle temptations of life, yea more to produce a character, that by reason of its moral strength a great contribution shall be made to the uplift of humanity. This means better care of the physical, the mental, the spiritual. It means the employment of better system of instruction, and a clearer understanding of the laws of normal growth by parents and all educators. It means that youth shall come into touch with those whose strength of personality is such as to compel the expression of the best qualities of character who can inspire high ideals and noble aspirations.

Thus shall the youth of today be encouraged to seize and make the most of his wonderful opportunities for training and education, that in due time "he may be thoroughly furnished unto every good work" finding ex*pression of his strength in world ser*vice.

This is the call of tomorrow and it comes to the youth of today. It is a call to the wise use of time by which all the best gifts of life are obtained. Time is a most precious heritage. Through its proper employment can full preparation for service be made. Lost time is unredeemable. The man who "kills time" commits an unpardonable sin. Friendships broken may be renewed, fortunes lost recovered, lands disposed of rebought, but no power can bring back to one the day or week or year that has been spent in wasteful living. One moment lost makes the sum total of our usefulness less than it might have been. Therefore the call of tomorrow is to rightly employ all time in view of the tasks and responsibilities of the future.

And finally the call of tomorrow is to seize every opportunity for service to our fellow men. To neglect one opportunity for helping "a weak and forlorn brother" is to do an irreparable injury to one's self, for these opportunities of service are essential to self-expression, without which there can be no real progress towards the ideal. Furthermore to neglect such opportunities is to sin against a toiling, struggling fellow being, who perhaps in a critical moment needs the inspiration and encouragement to be *derived from our timely sympathetic* assistance.

Let then the youth of today obey the summons of tomorrow to a viser employment of time for preparation, using the opportunities that come with each day for the full expression of life, and soon we shall have "strong minds, great hearts, and ready hands" for every service of God and man.

DR. BANCROFT WILL LECTURE IN PRESBYTERIAN CHURCH ON MONDAY AND TUESDAY

Next Monday and Tuesday Dr. Geo. *Bancroft is to give a couple of lec*tures on "Hoodoos" and "Get-there-ism" in the Presbyterian church. Dr. Bancroft comes to Kelowna with an establisned reputation as a lecturer on psychology and in his great masterpiece on "Hoodoos" he will explain in his own inimitable way a great variety of phenomena, dealing many humorous, yet telling blows to the proverbial black cat, the moon over the left shoulder, the rabbit's foot, room number 11, the spilling of salt, number thirteen, travel on Friday and other superstitions so common among people even in these advanced days. The lecture on Tuesday evening on "Get-there-ism" will deal with business subjects. In the afternoon of that day he will address boys and young men on a vital subject. The place of meeting has not yet been decided upon, but will be announced from the pulpits of the various churches and in the public schools.

W. C. T. U. HOLD SUCCESSFUL MEETING AT SUMMERLAND

There was an enthusiastic gathering of members of the W.C.T.U., at the annual district convention at Summerland on Thursday and Friday last week. The meetings were well attended, the addresses and discussions were of a high order, and everything was done by the people of Summerland to make their guests feel at home while there.

The following delegates were present: Mrs. Stewart, Mrs. Ball and Mrs. Main from Armstrong; Mrs. Doherty, Mrs. Stainton and Mrs. French, Vernon; Mrs. Swerdfager, Mrs. H. H. Millie and Mrs. Harvey, Kelowna; Miss G. Powell and Mrs. McDougall, Peachland; Mrs. A. H. Harrison, Keremeos; Mrs. Roe and Mrs. Pushman,Sr, Naramata; Mrs. Meyers, Mrs. J. H. Pushman, Mrs. Davies, Mrs. Noyes, Mrs. Hughes, Mrs. Cash, Mrs. Wells and Mrs. Allen, Summerland.

The session opened at 10 o'clock on Thursday morning in the Presbyterian church, Mrs. Fenner, the president in the chair. After devotional exercises led by Mrs. Stewart and the adoption of the minutes of the last convention, Mrs. R. W. Lee of Summerland read an address of welcome which was replied to by Mrs. Doherty.

The president's address was an encouraging one. She spoke of the progress of the work throughout the world, but showed the great need there was for its extension. The reports of the various delegates were also encouraging. Papers were read by Mrs. Main on "Our responsibility for the training of young people," Mrs. Doherty for Mrs. Hunter of Vernon, who could not be present on "God's plan for financing his work", Mrs. Daly of Summerland on "How to secure more temperance teaching in schools," Mrs. T. F. Roberts on "Work to do," and Mrs. Millie on "Home attractions to counteract outside attractions." An interesting discussion took place on the question "Does the W.C.T.U. believe in woman suffrage?" The following are the officers for the ensuing year:—President, Mrs. Doherty, Vernon; Vice-president, Mrs. Fenner, Summerland; Cor. secretary, Mrs. H. H. Millie, Kelowna; Treasurer, Mrs. Ball, Armstrong The Rev. Dr. Spencer gave two addresses to large gatherings, and on Saturday afternoon the delegates were shown round the district in autos.

From the beautiful island of Capri the famous Russian novelist Maxim Gorki now returns to his native land. Gorki has been in exile for eight years. He was arrested in 1905 for his participation in a revolutionary plot and imprisoned in the Peter-Paul fortress. Only the intervention of the press all over the world saved him from summary court martial at the hands of Trepov and probable execution.

Kelowna Opera House

Friday, Saturday & Tuesday

May 8th, 9th and 12th, 1914

The Kelowna Musical and Dramatic Society

PRESENT

PATIENCE

GILBERT & SULLIVAN'S

Popular Opera

Cast of over Fifty People

22-piece Orchestra

Plan and reserved seat sale at Crawford's

BOOK NOW

Popular Prices: 50c to $1.50

Curtain at 8.40 prompt Carriages at 11

Ford

The Ford—the Lightest, Surest, Most Economical—the very essence of automobiling—and all Canadian

Model T Runabout f.o.b. Ford, Ontario $600

Get particulars from

BURBANK MOTOR CO., KELOWNA, B.C.

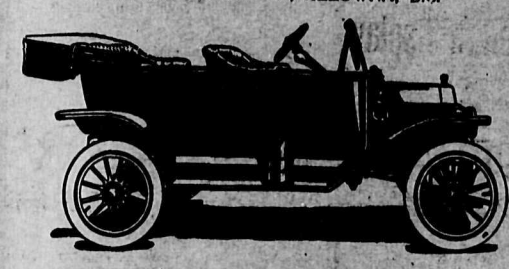

THE GREENHOUSES, Richter Street

(Between Presbyterian and new English Churches)

Plants in great variety Perennials, Annuals and Vegetables

A fresh supply of CARTER'S SEEDS has just arrived

CUTFLOWERS FLORAL WORK POT PLANTS

Phone 88 PALMER & ROGERSON P.O. Box 117

— THE —

"WIGWAM" TEA ROOMS

(Three doors north of Bank of Montreal)

English Cooking. Tasty, daintily-served meals at moderate rates

AFTERNOON TEA 15 cents

Orders taken for Crumpets, Home-made Cakes, &c.

BREAKFASTS LIGHT LUNCHES DINNERS

If Its Made of Leather

WE CAN REPAIR IT

See our stock of New and Second-Hand Harness. Special Sanitary Sweat Pads and Back Pads. They can be washed.

THOMLINSON

WATER STREET Harness Maker KELOWNA

Store adjoining the 25c store

Phone 257 P.O. Box 191

J. A. MORRISON & CO.

[Sucessors to the Morrison-Thompson Co.]

Plumbing, Steam and Hot Water Heating, Ventilating Systems, Pumps, Etc.

Pipe Fittings of all kinds.

Office and Shop: Coates, Edwards & Gowen Garage KELOWNA, B.C.

High-Class White Rocks

A few settings from specially selected pen, headed by

Best Male in American Class

at Kelowna Show, mated with six splendid pullets, including FIRST PRIZE breeding pen, First and Second Pullet.

$5.00 per 15; Utility, $2.00 per 15

Apply Woodhatch Poultry Farm

Rural Route No. 1, Kelowna

MILK! MILK!! MILK!!!

THE A. L. L. DAIRY

A. LANCE - Proprietor

CREAM, BUTTER, EGGS, &c.

Special Cows for Infants

OUR STORE on Pendozi Street (north of Kelowna Furniture store), is now open and well equipped for the sale of Dairy Produce. Orders left there will be promptly attended to

Two Deliveries Daily TERMS CASH

Dairy Telephone, 27 KELOWNA, B.C.

What a Picnic

is with a THERMOS can only be realized by those who own them. You can take hot or cold drinks, hot soup or ice cream, on a trip into the hills or on a motor trip, and keep them hot or cold for 24 or 72 hours.

See our Window Display

They are also very handy to keep the baby's foot at the right temperature during the night.

P. B. Willits & Co.

DRUGGISTS AND STATIONERS

Phone 19 Kelowna, B.C.

Firewood

Pine, Fir, Poplar

Under 5 ricks, $2.75 rick
5 ricks & over, $2.50 rick

Merritt Coal, $11

Fence Posts, 20c.
Bee Supplies

Whitehead & Co.

Office: Leon Ave. Phone 307

NOW OPEN

after being remodelled and renovated

Elite Barber Shop

THE OLD STAND

New Management New Staff
First-Class Service.

BATHS

35c. single. 4 tickets for $1.

V. Lee, Manager. J. N. Sanders, Prop.

Houses to Rent

7-roomed house on St. Paul street, all modern conveniences. Rent $30.00 per month.

4-roomed Bungalow, Richter street, electric light and city water. Rent $20.00 per month.

6-roomed house, Woodlawn, good garden. Rent $20.00 per month.

4-roomed house, good location. Rent $12.00 per month.

Okanagan Loan & Investment Co., Ltd.

City of Kelowna

COURT OF REVISION

Notice is hereby given that the first sitting of the Annual Court of Revision of the Municipality of the City of Kelowna, will be held in the Council Chamber, Bernard avenue, Kelowna, B. C., on Monday, the Eleventh day of May, 1914, at ten o'clock in the forenoon, for the purpose of hearing complaints against the assessment as made by the Assessor, and for revising and correcting the assessment roll.

G. H. DUNN,
City Clerk.

City Clerk's office
Kelowna, B. C.
April 4th, 1914. 20-24

THEOSOPHICAL SOCIETY

"KELOWNA LODGE"

Lending Library; inquire, Secretary, Box 382

W. B. PEASE, President S. M. GORE, Secretary

INQUIRIES INVITED

Must You Be Bald?

What have you done to stop your hair from falling? Have you tried Rexall "93" Hair Tonic? If not, we want you to try it at our risk.

If you have dandruff; if your hair is falling out and your scalp is not glazed and shiny, if you use Rexall "93" Hair Tonic according to directions for thirty days, and at the end of that time you are not thoroughly satisfied with the results and will tell us so, we will immediately hand back your money. We won't ask you to promise anything. We won't even question you. We will take your mere word and return your money.

Doesn't it stand to reason that Rexall "93" Hair Tonic must be a mighty good remedy and have given great satisfaction to our customers if we endorse it like this? We know of no similar remedy that is as good. It is because of what Rexall "93" Hair Tonic has done for others that we back it with our own money.

Why suffer scalp and hair trouble or be bald, when Rexall "93" Hair Tonic will remove dandruff, make your scalp comfortable and healthy, promote hair growth and tend to prevent baldness—when we will pay for the treatment should it fail to please you?

We don't obligate you to anything. You simply buy the treatment; use it, and if not pleased, come back to the store—and we will hand back what you paid us. Two sizes, 50c and $1.00 a bottle.

You can buy Rexall "93" Hair Tonic in this community only at our store.

P. B. WILLITS & CO. Bernard Ave.

The Rexall Store

There is a Rexall Store nearly every town and city in the United States, Canada and Great Britain. There is a different Rexall Remedy for nearly every ordinary human ill—each especially designed for the particular ill for which it is recommended.

The Rexall Stores are America's Greatest Drug Stores

OUR CUTS TALK

ENGRAVING—
ETCHINGS AND HALFTONES ARE NOW BEING MADE IN WESTERN CANADA BY THE MOST SATISFACTORY PROCESS KNOWN TO THE WORLD
THE "ACID BLAST" PROCESS MAKES YOUR ILLUSTRATIONS —LITERALLY TALK—
MANUFACTURED IN WESTERN CANADA

BY THE CLELAND-DIBBLE ENG. CO.
1ST FLOOR WORLD BLDG.
VANCOUVER B. C.

AGENTS
THE KELOWNA RECORD

Firewood

For Sale, Dry Poplar Wood

$2 per rick

delivered in five rick lots.

Orders may be left at the Record Office.

ENO'S FRUIT SALT

Errors of Diet

Agents for Canada

Registered Standard Bred Stallion

Don Zombro

Registered Number 48391

DON ZOMBRO IS A BAY STALLION 15.3 hands, sired by Zombro, dam Rambler Maid, by Rodgirl, by Marquis, by Burbon Wilkes.

Don Zombro started 2 years ago in the three-minute trot or pace at Kelowna and Vernon, winning both races, making a mark at Vernon of 2.33.

Some of his colts are stepping in better than 2.30 before they are two years old, notably Zombronum, which promises to be in the 2.10 list in 1914.

He is a beautiful dark mahogany bay, a great producer, and kind and gentle in disposition.

Don Zombro will stand for service at Max Jenkins & Co.'s stable

TERMS: $15 for single leap; $20 for season; $25 to insure
(Payable when mare proves to be in foal)

R. A. COPELAND - Owner

Amusements

PATIENCE

Gilbert and Sullivan's popular Opera "Patience" will be presented at the Opera House on Friday, Saturday and Tuesday by the Musical and Dramatic Society. This opera is one of the brightest and most tuneful of Gilbert and Sullivan's works, and after weeks of careful study the members of our local society are prepared to render it in a manner that will surprise many of our regular theatre goers. The chorus is particularly good—a big feature of the performance—their worst intentions at the present time being a fixed determination to "bring down the house" and from present indications they are liable to do it. Tickets are reported to be selling fast at Crawford's store.

RETURN OF THE ALLEN PLAYERS

Manager Duncan of the Opera House has just received a communication from the Allen Players with contracts for a weeks engagement here, commencing Monday, May 25th. Miss Verna Felton and the Allen Players are probably the most popular people in the repertoire road show business, traveling in western Canada and B. C. today. Their performances have always given absolute satisfaction in our city that local theatre goers look forward and it is with pleasant anticipations to their coming visit. The company has just concluded a nine weeks engagement at Moose Jaw and are playing only at Lethbridge and Nelson en route, coming direct to Kelowna. The opening bill is "The Woman" a powerful modern drama.

LACROSSE

To initiate what bids fair to be the banner lacrosse season in Kelowna, the lacrosse boys gave a delightful dance last Friday in Morrison's hall.

The attendance was fair, but no as large as the boys deserve. The people of Kelowna were given an apportunity of supporting the national game of Canada, a game in fact which is distinctly Canadian and the response was far from what it should have been.

The Lacrosse Club is making every effort to regain the Lawson, Holman and Vernon News Cups, which, if they are won by Armstrong this year become their permanent property.

To this end splendid and fast material will be added to the local players, the new players will arrive in Kelowna tomorrow, (Friday) afternoon. The club has done this with the expectation that they will receive loyal support from the citizens, and if they do not, will be a crying shame.

Let everyone with an atom of patriotism in their make-up get busy and boost for the boys and bring home the championship.

The league schedule has already been drawn up and the first league game will be played in Kelowna on June 11.

PROFITS FROM ORCHARDS

Prof. W. P. Hedrick, of the New York Experimental station is of the opinion that if the financial history of every orchard in the state were figured out that the total expenses would quite equal the receipts. Those that are under good management are paying profits while those given indifferent care are disappointing to the owners. For the past ten years Prof. Hedrick has managed a Baldwin orchard near Rochester, and with very strict accounting has been able to show a dividend of 18¾ per cent. on a $500 investment per acre. This is a much better return than can be made in most lines of farming and indicates that there is a golden opportunity for those who have eyes to see and a brain to work.

VANCOUVER SHOW

The Seventh Annual Horse Show which closed last Saturday in Vancouver has been a thorough success and has attracted a finer class of horses and keener competition than ever before. The directors are greatly pleased at this achievement as this is regarded a critical year for the show, owing to the depression of business. The result clearly indicates that interest in high class horse flesh is as keen as ever.

BRITISH BUDGET SHOWS BIG DEFICIT

David Lloyd George, chancellor of the exchequer, introduced his sixth budget in the House of Commons this week with the announcement that he had to meet an estimated deficit in 1914-15 of $26,650,000.

JOB PRINTING

THERE is no need to send out of town for your Job Printing. Our plant and equipment is capable of handling every class of work — and our staff are thoroughly experienced.

We Aim to Give You Service

and all our resources are concentrated on producing Satisfactory Work at Satisfactory Prices.

Visiting Cards, Invitations, Wedding Cards, Dance Programmes, and all "Society" Printing.

Commercial Printing

Letterheads, Billheads, Statements, and every class of Business Stationery.

Loose-Leaf Forms

and Supplies. Also Posters, Pamphlets and Window Cards.

Advertising Novelties

Our experience in designing and producing advertising blotters, calendars, booklets, &c., is at your disposal. Before you place your order with the travelling salesman let us know your requirements. The chances are we can save you money.

CALL UP 94

Kelowna Record

Printing Department

WANTED!

Prepaid Rates: 2 cents per word first insertion and 1 cent per word for each subsequent insertion. No ad., inserted for less than 25 cents.

All classified advertisements must be paid for in advance owing to the cost attending the booking and charging of small items.

Copy may be received for these ads up to 10 a.m., Thursday morning.

FOR SALE

FOR IMMEDIATE SALE —Large lot (½ acre) 100 x 275 feet, frontage on Ethel street, near Catholic church Seven roomed dwelling, full basement Sheds and fine poultry run on creek frontage. Price $2,500. Apply Mrs. T. E. McKeown. Box 65, Kelowna. 23-6p

FOR SALE.—"Sandow" gasoline work engine, Centrifugal pump, 20 feet rubber belting, inlet pipe, etc. $70 cash as it stands, or in guaranteed working order, $90. Apply Geo. Hardie, Kelowna, B.C., or at Mr. Ashbridge's ranch, Rutland. 23-6p.

FOR SALE OR RENT.— Six roomed house on Wilson Avenue. Price $2,000. Terms arranged. Apply E. England. 22tf

FOR SALE.—Second hand buggy, $20, or would trade for chickens. Apply E. England., Kelowna. 23-6

FOR SALE.—Seven pigs, just weaned. Apply G. Whitak , R. R. 1. Ellison district, Kelowna. x

FOR SALE.—Iron wire suitable for cement work. Apply Okanagan Telephone Co. 22-24

FOR SALE.—Fresh milch cow, also duck eggs for setting, 10 for $1.00. Phone 2204. J. Cather. 22tf.

TEAM FOR SALE.—Weight 2950. Also wagon, harness, sleighs, wood rack, two new horse blankets, etc., $650. Apply Mission Ranch. 17tf.

FOR SALE VERY CHEAP.— House and lot, $1250, close in. Apply Box 149 Kelowna. 19tf.

FOR RENT.—Potato planter. W. P. Meredith, City Transfer. 19tf.

FOR SALE.—Black Minorca eggs for hatching, $2.00 per setting. Prize winners at fall and winter fairs. Apply H. D. Riggs. 19tf.

FOR SALE.— Arsenate of Lead, 1, 5, and 25 pound sizes. Kelowna Growers Exchange. 23tf

FOR SALE.—Wash stand, and dresser, Heater, Camp cot and mattress. Kitchen table. Singer sewing machine, etc. cheap to clear. W. H. May, Pendozi street, Phone evenings 5703 24

WANTED

WANTED.—for annual militia training with the 30th regiment, B. C. Horse commmencing May 18th and ending May 29th. One cook $3.00 per day. One second cook $2.50 per day. Two grooms, $2.50 per day and board. Troopers with horses $2.00 per day and board. Apply to Capt. Temple at Messrs. Burne & Temples' office 23-4

BOY 18.—Wants work, any kind. Experience with stock, ranching and office work. Apply "Greet" East Kelowna. x

TEAM WANTED.—Would trade two good lots in Woodlawn with shack barn and chicken house, taking good work team in part payment. W. P Meredith, City Transfer. 19tf.

WASHING WANTED—to take home. Apply Box "L.G" Record. 24-5

WANTED.—Smart girl for confectionery and ice cream parlor. One accustomed to business preferred. J. H. Hudson, Vernon Bakery. 24-5

WANTED.—Experienced girl for housework. Apply Mrs. Leslie Richmond, Glenn avenue. 24tf.

EXPERIENCED LADY gardener seeks position. Understands poultry. Apply Box "A" Record 24-5p

TO RENT

TO RENT.—frame tent 14 x 16 on lake shore, foot of Cadder avenue, also furnished front room, opposite post office from May to September. Apply Box 374, Kelowna. 23tf.

HOUSE FOR RENT.— Modern 5-rooms three minutes from post office. Apply P.O. Box 441. 24.5

TO RENT.—Ten acres in the city, under cultivation, three acres orchard at a rental or on shares. Apply H. G. Dee, Kelowna Machine Shops 17tf.

BOY SCOUTS' CONCERT

(Continued from Page 1.)

ada and other countries than any other movement had done. His Excellency the Governor-General of Canada was the Chief Scout for the Dominion, the Lieut.-Governor of the province was the Chief Scout for B. C., and in our own town Mr. DuMoulin was the president. Great credit was due to this gentleman for what he had done in connection with th? movement (applause). He had fostered it, and its success was due altogether to his untiring efforts in tnis connectioa. The movement was not a military one; it was purely an educational movement, and was meant to go hand in hand with educational institutions. In the city of Kelowna at the present time they spent a good deal of money on their schools. This year they would spend $20,000. What was known as a public school education did not necessarily make a man. Some of the very greatest criminals had had the best of education. They wanted more than that. The object of the Boy Scouts was to furnish the other qualities that were necessary.

Alderman Sutherland went on to speak of the Scout Law, and concluded an exceedingly interesting address by expressing the hope that the movement would be encouraged by the public of this town in every possible way.

The entertainment was brought to a close by the singing of the National Anthem.

TO RENT.— Seven room house on Wilson avenue. Rent $18.50 per mo. Apply W. H. Fleming, Kelowna. 14tf

MISCELLANEOUS

LOST.—Black Labrador Retrievor pup. About three months old. Finder communicate with Wm. Greensted, Park avenue 24tf

BARRON STRAIN

I have imported a pen of Buff Orpingtons from Tom Barron, Lancashire England, and also one of White Wyandottes from Will Barron, Lancashire, England. They are from their best winter laying strain. Eggs from these two pens $2.50 per setting of 15. Terms cash with order.

SEED POTATOES for sale, Mortgage Lifters, good clean seed.

A. W. COOKE
Benvoulin
P.O. Box 663, Kelowna. 24-31

NOTICE OF SURRENDER

Odile Fasciaux, you are notified to take immediate possession of the Benvoulin property, lots 20, 21, 22 23 and 24. I have given up all my claim according to mortgage thereon. If you fail to comply with this notice, I will not be responsible for any damage done to orchard or fences.

23-4p. F- G- GILLARD.

SPIRELLA CORSETS

Mrs. J. H. Davies will be at Mr. Mathie's (over tailor shop, Pendozi street) between the hours of 1.30 and 6 p.m., Saturday of each week to meet ladies wishing to order corsets. P. O. Box 626, Kelowna. 20tf.

ICE

Delivered to any part of the city in wholesale or retail quantities. Prices on application to

H. B. BURTCH
Bankhead
Phone 180 21tf.

Duck Eggs For Sale

Fawn & White Indian Runner. Per 12—
Pen No. 1, $3; No. 2, $2
Mrs. E. A. DAY 17-4

Private Sale of Furniture

A Piano, Cabinet, Davenport, Range, and many other articles too numerous to mention, will be sold by Mrs. O'Brien, at the Manse, Benvoulin, on

Monday & Tuesday, May 11-12

Boarding and Day School for Ladies

HILL HEAD, VERNON, B.C.

This school offers a thorough, modern education, with careful training and refined home life. Terms moderate. For prospectus, &c., apply

Miss LeGALLAIS - Principal
20tf

MEETING OF CITY COUNCIL

(Continued from Page 1.)

were authorized to sign the Deed Poll.

A sketch with specifications of a proposed automobile fire truck submitted by Mr. Brunette of the Kelowna Garage and Machine Works, Ltd., was received from the Kelowna Fire Brigade. The price of the truck which was converted from a second-hand, Cadillac car, was given with extras as $1,876.00. The accompanying letter stated that a committee of the Brigade had examined two cars offered by the Kelowna Garage Co., and by the Burbank Motor Co., and had recommended that the former be purchased.

The clerk was instructed to reply that it was the council's intention to submit a by-law to the ratepayers to raise money for the purchase of the truck.

Mr. H. A. Burbank applied on behalf of the Burbank Motor Co., for permission to place an underground gasoline tank beneath the street in front of their premises. The request was granted.

Acting Mayor Sutherland reported having been requested by the city band for payment of $100 on account of this year's grant. The Hospital Society was also desirous of obtaining last year's grant of $750. He pointed out that the provincial government had undertaken to provide an amount equal to that raised by the Society for the new maternity ward. They were in urgent need of funds and the payment by the city of the grant would place $1500 at their disposal. A resolution was passed that the two sums be paid.

It was stated that a number of those who were still interested in the use of irrigation water in the city had asked the council to take the matter in hand once more, and appoint a man to look after the ditches and collect dues. It was decided to leave the question for consideration at a better attended meeting of the council.

A petition was handed in for the construction of a plank sidewalk on the north side of Wilson avenue from Richter street to Ethel street.

The council then went into committee to receive the tenders for the new street lighting scheme, a special meeting of the council being arranged for Saturday afternoon.

At the special meeting of the council held Saturday afternoon the tenders for supplies for the new lighting system were considered, and in accordance with a report from Mr. Yuill, of Mather & Yuill, who is acting as consulting engineer to the city in the matter, contracts were awarded to the Canadian General Electric Co., for wire and insulators, and to the Canadian Westinghouse Co., for regulating switches, lamps, brackets, and other fixtures.

Engineers reports were also received upon the proposed new sidewalks, and the necessary bylaws for their construction given a first reading.

Two money bylaws, one to raise $3500 for road machinery and the other to raise $2000 for an automobile fire truck were also introduced and read.

A resolution was passed granting $50 to the tennis club to assist in financing the coming valley tournament.

Bushels of Satisfaction!

So far all our

Carpet, Curtain & Blanket

customers have been more than pleased.

We can please you, too

Carpets cleaned by a cold water process removing all dirt and not running colors. Curtains come back straight and square and will keep their lines well. Blankets soft and fluffy as new

Kelowna Steam Laundry

Phone 159

NABOB COFFEE

is the cream of the finest coffee producing countries of the world

Its strength is superior to others; its flavor is delightful. Its cupping merits are unsurpassed. Nabob Coffee is a rare combination of fragrant coffee carefully selected by experts and roasted, by the most modern methods, and produces a most excellent cup of coffee

50 cents
Per 1-lb. tin

The
McKenzie Co., Ltd.

Quality & Service our motto.

5 per cent. Discount for Cash
Monthly accounts nett.

Saturday Cash Special
3 cans Pink Salmon.....25c

Some Specially Attractive Footwear

"Empress" and "Classic" for Women and Children

So many women consider the Empress to be the perfect shoe for comfort and endurance, and conformity to the new models of each year. Lawson's, Ltd., are exclusive handlers of this line in Kelowna, and you may depend, have chosen the best and most stylish for this season

EMPRESS

Women's Patent Turn Boot. Black cloth top. Fairmount Last. Three-quarter Fox at $5.50

EMPRESS

Women's Dull Calf Blucher or Balmoral Welt Boots. Mat Kid top. Astoria Last. Three-quarter Fox tip at $6.00

EMPRESS

Two models in button and lace styles that have been strongly approved by folk with troublesome feet. The button shoe in soft kid at $3.75
The Laced Shoe in Kid, Patent toe $3.75

EMPRESS

Women's Tan Calf Button made of Russian Willow Calf stock, Medium Heel, Receding toe, very comfortable in all widths. and real Classy at $5.50

CLASSIC

Women's latest styles in High Button, Laced Pumps and Oxfords. This particular line is a dandy. Made of real Suede and in all good Suit colors. Copenhagen Blue, Tuesene Grey, Light Tans, Black and White, Button Boots, priced at $5.50
Pumps, all shades at $4.50
Patent Pump, same last at $4.00
ALL WELTS

CLASSIC

For Children are all that can be desired. "Sure they wear out" if you wear them and, if any section of Canada can show where children get a better opportunity to wear them out than in the Okanagan we want to know. Outside all the year around and always READY TO KICK.

CLASSIC

Made by Gelly & Scott, of Galt and are made of these materials:

Oak Box toes, Oak Counters, Oak out soles, Oak welts, Clarke's first grade Patent Colt, Burks' Dull Kid tops and we always stand behind our goods. No squabbling with us. We either refund, or we don't and quickly tell you why.

Illustrating seven lines made by "Empress" shoe-makers. There is beauty in every line and every detail is perfected by experts. Made in Canada. We are "Empress" agents.

-- Thomas Lawson, Limited --