Be Loyal To Your Own Community

Kelowna Record

Legislative Assembly Library Victoria, B.C. Be Loyal To Your Own Community

VOL. IX. NO. 44. KELOWNA BRITISH COLUMBIA, THURSDAY, SEPT. 20, 1917.—4 PAGES $1.50 Per Annum

Want Uniform Fire Protection By-laws

"Clean-up Weeks" Would Reduce Fire Losses

The city council met Monday morning in regular meeting, there being very little business, however, on the agenda.

Some correspondence from the the secretary of the Dominion Association of Fire Chiefs was read, pointing out that at a recent convention of the association, the question of fire prevention had been carefully considered and it had been decided that a committee be formed to prepare standard civic by-laws in regard to fire protection, fire extinguishing, and the inspection of buildings for fire prevention purposes by members of fire departments, and also for the storage of gasoline and explosives, so that there should be as far as possible a uniform law governing these matters. It had been learnt that many chiefs of fire departments had no power to require the cleaning up of buildings where necessary to prevent the starting up and spreading of fires, while in other cases very little power of any kind was given to fire chiefs. It was felt that the chief of the fire department was the proper official to deal with these matters, backed up when necessary by the fire marshall or fire commissioner for the province. Committees were now at work on these by-laws.

A copy of a resolution passed at the convention dealing with "Clean-up Days" was also forworded as follows: "That whereas a large part of the fire loss of this country is caused by the accumulation of rubbish and combustible matter in and around buildings, the association recommend to municipal councils as follows: "That the weeks commencing with the first Mondays in the months of May and October in each year be known as 'Fire Protection and Clean-up Weeks,' and that a systematic campaign be undertaken to gather up and destroy all rubbish and combustible material during the said weeks as part of an effort to reduce the fire loss of Canada and Newfoundland."

Mayor Sutherland reported that it had been suggested that the city Council and Board of Trade take some action in reference to the reported intention of the C.P.R. to reduce the boat and train service through the winter months. It was decided, however, that there was not sufficient information available to take any official steps at present.

Ald. Rattenbury stated that in the course of a conversation during the past few days with Dr. Ilsley, the provincial veterinary inspector, the latter had informed him that during his present visit he had tested several of the principal dairy herds, and found them without reaction. He would be returning in another month to test the remaining cows in the district.

On the suggestion of Ald. Rogerson it was decided to retain the services of Mr. Balsillie, parks foreman, until the end of October, or until his work was completed.

Ald. Duggan reported a gratifying increase of $550 in the water and light rates for August over the same period of last year. There had also been twenty new connections made during the past month.

An application of the C.P.R. to have more lights placed upon their trackage was referred to the committee.

A by-law to fix the 30th of November next as the last day upon which current years taxes could be paid so as to receive the one-eighth rebate, was given three readings.

While Tory England is demanding the right to form what President Wilson denounces as "selfish exclusive economic leagues," the Trade Union Congress of England by a vote of 2,339,000 to 278,000, adopted a resolution expressing its unalterable belief in the policy of free trade for Britain.

Prairie Fruit Markets Bulletin

B.C. CANTELOUPES

The past two weeks has seen the B.C. canteloupe on the Calgary market. They come from the Okanagan valley and vary a good deal in size and variety, but the quality is uniformly good. The bulk of the prairie supply comes from Tapponish and they are very fine specimens. They are packed in the broken pack style and are very uniform in size due to long experience in the work. This is a fruit that could stand a big increase in the acreage as our canteloupe comes after all the others and but for Washington competition has a clear field. They are selling at $3 per crate, slightly larger than an apple box, and are retailing at 15c each or two for 25c. Many of them are coming by express which is a needless expense as they would arrive in good shape if shipped fn mixed cars.

West Summerland, Kelowna and Naramata are all shipping. It will be necessary to discard most of the varieties and grow not more than two. The red fleshed varieties are most popular and the Honey Dew is the best seller. There should be room on the prairies for car lots of these canteloupes as the B.C. stock arrives just after the berries are over and they are in demand for dessert.

WINTER APPLES

The B.C. apple growers had better get on their thinking cap and figure out some method of supplying the prairie provinces during March, April and May as at this season the market is supplied from Washington and Oregon and no matter what the fall prices are the spring prices are always good.

At present the prairie figures on buying all the apples they have storage for and long before many varieties have come to their best they are sold and consumed. Some of the merchants do not know the seasons of the apples and buy and this point should be corrected by B.C. shippers who could perhaps enclose a leaflet in each box telling when that variety would be at its best and its approximate keeping qualities.

There is no reason why these merchants should not store away all the apples their trade calls for, but shippers should reserve the long-keepers for the spring trade. This would enable them to sell more fall varieties that winter varieties now take the place of. and also keep B.C. fruit on the market at all seasons. This may be difficult to arrange for just now when building material costs so much but we will be in the fruit business a long time and we may as well be up-to-date. There is too much money tied up in apple production now to allow the want of any needed improvement to retard our marketing facilities. Therefore, better storage facilities for cooling and refrigeration will be fit subjects to think about in B.C.

MIDDLEMEN

A farmer raised a peck of wheat
not far from Calgaree;
A boarder ate a wheaten loaf 'way
down in old B.C.
The loaf the boarder fed upon
cost half as much, and more,
As did the farmer's peck of
wheat a year or so before.
"Now, why is this," the boarder
said; "they hold me up on
bread"
"And why is wheat so bloomin'
cheap?" the Northwest farmer
said.
A guy beyond the Rocky Mts.
raised 30 pounds of pears;
Another guy in Winnipeg was
kickin' like three bears;
For he had downed a glass of 'ade,'
the poor, forlorn galoot!—
Had paid one-half the market price
of 30 pounds of fruit.
"Now, why is this, they soak me
so, for this wee sip of 'ade'?"
"And why, exclaimed the orchards man, am I so poorly
paid?"
Now hold your horses steady
there, you jay in Calgaree!
Go easy there, you hungry guy in
sunny old B.C.
Forbear yourself you orchard
man, restrain your angry
speech;
And you beside the soda fount,
suspicious of a leech;
Remember this: Our meat and
drink no matter where, or
when,
Must also be the meat and drink
of twenty Middlemen!

(With apologies to the original poet)

Canada's First War Shrine

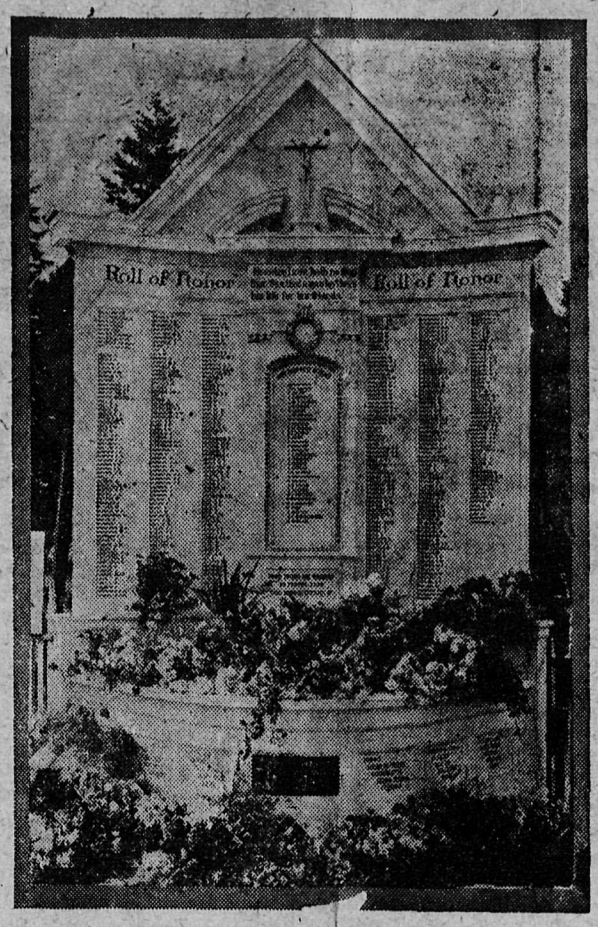

Beautiful memorial erected by the residents of Esquimalt, B.C., in honor of their volunteers for the great war, after unveiling on August 26th by Brig. Gen. Leckie, D.S.O. In addition to the invitation to prayer the structure included a complete list of names and battles.

Another Rutland Man Dies in France

A. Wigglesworth Was One of First to Join 172nd

On September 6th, according to a wire received this week, Lance-Corp. A. Wigglesworth, of Rutland was killed at the front, adding another name to the heavy toll which has been paid by that district. As is usual the telegram which arrived Monday, to the grief-stricken widow was brief and gave no details.

Inured as we are becoming to these sad stories, there are few who will not feel the keenest regret and sympathy as they recall the happy-faced "band" of the 172nd (he was its only member for some time) as he led the couple of dozen or so boys who first joined the company, to the strains of "Marching thro' Georgia" and a varied collection of airs which included even well-known hymn tunes. His cheerful and never-tiring flute made even the older stiffs step with a smarter air as the boys swung jauntily down the main street. He was one of the first to join the company and one of the best of that gallant little band.

Corp. Wigglesworth had resided in the Rutland district for the past six or seven years. He was a Yorkshireman born and bred and a typical specimen of the "Armley squarehead." Solid, industrious and always cheerful and unassuming. He spent several years on the prairie in the Regina district where he was married, his wife being one of the Craig family who are now also residents of Rutland.

He leaves a family of four young children the youngest of whom was born since he left for France, and whom consequently he has never seen.

Memorial mention is to be made of his death at the evening service Sunday in the Baptist church.

Mrs. W. Lloyd-Jones and Mrs. W. D. Brent went up to Vernon Tuesday as delegates to the Women's Institute conference from Kelowna.

Lake Boat Service Will Be Curtailed

Alternate Day Trips Through Winter Months

Kelowna and the whole of the Okanagan will be affected if a rumored policy of more economical operation of the C.P.R. boat and train lines is carried out. This would mean curtailment of the service on both the train and boat, and a return for the winter months to the alternate day schedule which obtained eight or nine years ago. No change, of course, could be made until the end of the fruit season.

The announcement issued by Supt. MacNabb of the C.P.R. is as follows: "The demand made by the United States navy on the fuel oil supply has led the American government to compel the oil companies to cancel all except their long-time contracts. Even the amount of oil available under three year contracts and over is limited, owing to shortage of tank ships, due to so many having been commandeered for naval use. The oil restriction has put an undue demand upon the available coal.

With a view to economizing in fuel, the Canadian Pacific Railway contemplates as a war measure a curtailment of the winter train service on the S. & O. It is proposed to make no radical change until the fruit shipping season is over. After that the passenger train will run on Monday, Wednesday and Friday, with boat connection on the lake. On Tuesday, Thursday and Saturday the way freight will run with coaches for passenger accommodation. On these days it will take somewhat longer to make the trip. Since the Kettle Valley gives service to the southern end of the lake, the passenger boat is not expected to run on Tuesday, Thursday and Saturday. The so-called "stub run" from Okanagan Landing to Vernon and return to connect the boat will likely be discontinued.

Main line trains in British Columbia will be substantially the same as last year, as this service is as considerate of fuel consumption as even war conditions can demand."

Dr. Mathison was a visitor to Penticton yesterday.

News of Near Neighbours

The irrigationists of Summerland recently attempted to relieve the water shortage by opening up some beaver dams on the headwaters of Trout Creek. The industrious beavers, however, have closed them up again, necessitating another trip.

The Kamloops Silver Mines, Ltd., non-personal liability, has been incorporated at Victoria, and will open up and put a mill on the silver mine near Adams Lake. New cheap methods of ore treatment and doubling the price of silver have transformed this old mine to a profit maker.

Information is required as to the name and address of the next of kin of No. 687723, Pte. William David Cartwright, who enlisted in the 172nd Batt., C.E.F. Will anyone who can give information please communicate with Major C. L. Wain, drill hall, Kamloops, B.C.

What was probably the largest shipment of livestock ever sent out from Vernon left last week when the Land and Agricultural Company of Canada sent out a train of 17 cars containing 2,071 sheep, which had been purchased by A Fehr, of Savona. They were a mixed lot of ewes, wethers and rams, and were sold for about $28-000, or an average of $14 per head. They were Shropshires of fine quality, and the deal is perhaps the largest of the kind ever made in this province.

Famine in Fruit Boxes

The fruit growers and shippers in the Yakima, Wenatchee and Walla Walla fruit producing districts of Washington are experiencing no end of trouble in getting their box requirements. The big demand, coupled with inefficiency and shortage of labor, has crippled the output of the mills and factories usually supplying this trade so that the fruit growers are in a precarious position, being faced with the prospect of having no boxes in which to ship their fruit to market.

The situation is so serious that the fruit shippers, growers and box manufacturers recently met in Spokane and many concessions in grade and style of manufacture were agreed upon to help the situation. Two and three-piece ends, sides and bottoms are being accepted as standards in future, and a minimum factory price of 18c was agreed upon for apple shooks.

The growers and shippers fully realized the increased costs of mill and factory operations and willingly met the increased price, and accepted the grade reductions as a matter of conservation of national economy. A full canvass of the situation revealed the fact that all box factories were behind with their contracts and four million more boxes were needed if the fruit is to reach the market.

Several of the British Columbia box factories refused large orders from the Washington shippers, feeling it was their patriotic duty to take care of the requirements of the Okanagan and other fruit producing centres at home.

IN THE MATTER of the Estate of WILLIAM SHAND, late of Okanagan Mission, in the Province of British Columbia, deceased.

NOTICE IS HEREBY GIVEN that all Creditors or other persons having any claim or demand against the Estate of the above deceased, who died on the Eleventh day of June, 1916, and Letters of Administration to whose Estate was granted to Mrs. Jane Shand, of Okanagan Mission, in the Province of British Columbia, on the 12th day of April, 1917, are required to send in their claims to Mrs. Jane Shand, of Okanagan Mission, B.C., on or before the thirtieth day of November, after which date the Estate will be dealt with having regard only to the claims and demands then received.

Dated this Twentieth day of September, A.D. 1917.

BURNE & WEDDELL,
Solicitors for the Administratrix.

44p

Plan to Store More Irrigation Water

Will Prevent Recurrence of Present Shortage

Though nothing is likely to be heard for some time of any definite government attitude on the subject of irrigation, the serious shortage which has been experienced during the present year has stirred several of the companies and water users to make efforts to increase the available storage facilities and means of supply, and also to improve the distribution systems so as to eliminate undue waste of water from seepage, &c.

The residents of Glenmore who have suffered heavily this year have been moving strongly in the matter, and it is understood that the liquidator of the Kelowna Irrigation Co. has arranged to spend a considerable sum of money in order to put the system in better shape for another year. Plans have already been prepared for a new dam at the headwaters of Mill Creek. This dam will increase the storage capacity by about 400 acre feet, or from 750 to 1150 acre feet. Considerable repair work is also to be done throughout the system, and a contract is being let for the scraping and painting of the inside of the steel fluming.

Farmers of the Ellison district who use water from Scotty creek have also made arrangements to put in work there which will ensure a better supply of water for the future. In this case there is no company, but the users concerned, representing about 1000 acres, have assessed themselves one and a half dollars per acre to provide funds to put in a new dam which would bring up their storage to about 500 acre feet. It is also hoped that sufficient money will be available to flume the water for some distance down the creek, as it is found that a great deal of water is lost from the present ditch before it reaches the distributing system at all.

During the past system the Canyon Creek Irrigation Co. has put in something over 3000 feet of new fluming in order to cope with the demands made upon their water supply.

Rutland News

(From our own correspondent).

Church of England service will be held Sunday next at 3 o'clock in the afternoon, at Rutland.

Mrs. Fitch, who has been visiting her brother, Mr. Clever, for the past two or three weeks, returned to Calgary yesterday.

Mrs. S. Gray and Mrs. Maxwell are the delegates sent from Rutland to the Okanagan Women's Institute conference at Vernon this week. Mrs. Plowman also went as a visitor.

The Rutland Women's Institute met last Thursday. It was Red Cross afternoon and the tea given for the purpose realized $3. A collection for the prisoners of war amounted to $5. The attendance was not very good, as people are too busy just now picking fruit to attend meetings.

Wedding at Ok. Centre

At Okanagan Centre on Friday last, September 14th, the wedding took place of Dugald Keith Macalister to Miss Kathleen Dora Morris. Miss Macalister acted as bridesmaid while the groom's man was Mr. Frank E. Loveday. The bride was given away by her mother. The ceremony, which was performed by the Ven. Archdeacon Greene, of Kelowna, took place at the home of Mrs. Duke. A reception was held on the lawn, following which the happy couple left on a short honeymoon trip. On their return they will take up residence at the Centre.

PROFESSIONAL AND BUSINESS CARDS

BURNE & WEDDELL
Barrister,
Solicitors and
Notaries Public,
E. C. Weddell. · John F. Burne.
KELOWNA B.C.

R. B. KERR
Barrister
and Solicitor,
Notary Public.
KELOWNA, :: B. C

PIANOFORTE
MR. HAROLD TOD BOYD
has resumed his teaching classes and will receive pupils as before in his studio-Trench Block, Kelowna.
P.O. box 374

JOHN CURTS
CONTRACTOR & BUILDER
Plans and Specifications Prepared and estimates given for public Buildings, Town and Country Residences
JOHN CURTS, KELOWNA

F. W. GROVES
M. Can. Soc. C. E.
Consulting Civil and Hydraulic Engineer
B.C. Land Surveyor
Surveys and Reports on Irrigation Works
Applications for Water Licenses
KELOWNA, B.C.

CLIFFORD G. BUCK
INSURANCE BROKER
Life, Accident, Sickness, Fire, Automobile, Burglary, Fidelity Guarantee
Specializing in Insurance, therefore service to the Assured
Phones 217 and 216

J. M. CROFT
Bootmaker.
All kinds of Repairs
BERNARD AVENUE, KELOWNA.

Kelowna Dairy
is supplying a high-grade quality of
Milk and Cream
Having gone into the dairy business we want your trade, and are prepared to give you good service
NORMAN DAY - Prop.

G. W. CUNNINGHAM
AUCTIONEER
and
General Commission Merchant
(Successor to J. C. Stockwell)
Second - Hand Goods Bought or Sold on Commission
Flour and Feed Always in Stock
Next to the C.P.R. wharf, Kelowna

Japan Rice
As an ideal food Rice can not be surpassed, and in times like these especially, when the cost of living is so high, it will profit you to use this highly - nutritious food more extensively.
Try our newly-arrived, clean highly-polished Rice.
The Japanese Store
Phone 112

KELOWNA RECORD
Published every Thursday at Kelowna, British Columbia

JOHN LEATHLEY
Editor and Proprietor

SUBSCRIPTION RATES
$1.50 per year; 75c., six months. United States 50 cents additional.
All subscriptions payable in advance
Subscribers at the regular rate can have extra papers mailed to friends at a distance at HALF RATE, i.e., 75 cents per year.
This special privilege is granted for the purpose of advertising the city and district.

ADVERTISING RATES
LODGE NOTICES, PROFESSIONAL CARDS, ETC., 25 cents per column inch per week.
LAND AND TIMBER NOTICES—30 days, $5; 60 days $7.
WATER NOTICES—$9 for five insertions.
LEGAL ADVERTISING—First insertion, 12 cents per line; each subsequent insertion, 8 cents per line.
CLASSIFIED ADVERTISEMENTS — 2 cents per word first insertion, 1 cent per word each subsequent insertion.
DISPLAY ADVERTISEMENTS — Two inches and under, 50 cents per inch first insertion over two inches 40 cents per inch first insertion; 20 cents per inch each subsequent insertion.

All changes in contract advertisements must be in the hands of the printer by Tuesday evening to ensure publication in the next issue.

Now that the "kickaninnies" (or "kokanees," to be strictly correct) are beginning their annual run from the lake up the creeks to their spawning grounds, fresh attention is being drawn to the awkward prohibitory legislations which were passed recently. As pointed out some time ago it has been made illegal to take any of these fish with the popular methods of gaffing or scooping them up wirh a chicken wire net, and unless people want to run the risk of a fine it looks as though they will have to leave them severely alone.

The Board of Trade lately had some correspondence with Ottawa on the subject, but nothing satisfactory has come of it. Although the regulations were issued by the Dominion government, it seems that the fishing in non-tidal waters outside the railway belt is owned and controlled by the Province. Regulations affecting such fishing are usually adopted on recommendation from the Provincial authorities, and the Dominion department declines to consider any changes in the law unless the suggestion comes from the Province. So, if anything is done, it seems that our own provincial fisheries department must be converted first.

The federal department officials indeed seem disposed to be perfectly satisfied with things as they are, for they point out that "the regulations contemplate reasonable fishing operations for kokanees." The reasonable fishing operations referred to consist in the use of gill nets, which is permitted each week from Wednesday noon to Sunday night. The mesh must not exceed three inche when fully stretched and not more than two hundred yards must be used. It is just as well this latter restriction was mentioned as there might be many people who would set out with even more than six hundred feet of net to catch a few fish for supper! No doubt the idea was to prevent anyone from stretching a net clear across the lake and scooping out the whole of the fish at one crack.

In 1913 South Africa imported 21,263,000 eggs. This year it will be found that over 2,000,000 have been exported, after local requirements had been filled.

Troop of Hawaiians to Visit Kelowna

A bower of melody describes Blake's Hawaiian Singers and Players who will appear in Kelowna on Monday, September 24th, when there will be a special matinee at 3.30 and a performance at night at 8.30. They will entertain with many high-class Hawaiian selections. This provides an opportunity for people in Kelowna to hear and see this wonderful troupe in real life and to hear some of their weird music so often heard of.

The company is booked direct from San Francisco's world's fair, and is one of the biggest novelty hits of the season.

Orders for Local Scouts

Kelowna Troop
Troop First; Self Last

Edited by Pioneer. Sep. 18th, 1917

We very much regret having to again record the loss of another staunch and loyal member of our Troop, this time in the person of Patrol Leader Thomas Snashall of the Eagles, who on Saturday last left for Vancouver. He is going to work in an engine shop; with the ultimate idea of becoming a locomotive engineer, and if our good wishes can help him he will soon be that. We hope he will be in good time to pull the first C.N.R. train into Kelowna. Also, when we go to camp in future, if we can only arrange to have Tommie at the throttle, we should have an easy settlement of the transportation problem.

It is beyond our imagination just now how we can put on a concert without Tommie's assistance. Can we ever forget the "Monkey Scout" with the old gentleman who slipped on the banana skin and "The Little Lads in Navy Blue"? Scouts, patrol leaders and scoutmasters may come and go, but our old bunch never will. Good luck, Tommie, and may the cinders from your big locomotive never grow cold!

• • •

What with all the losses to the Troop we have suffered, and those on leave of absence, we have had to rearrange and reorganize the patrols very extensively. While we have not yet ascertained the detailed marks, we have not much doubt but that the Beavers have won the shield for the past season, with the Wolves a close second. We have therefore rewarded its members who were in camp by promoting every one of them. Also as the patrol leaders have the final say as to whom their second will be, we thought it best to reduce all the present seconds to the ranks. The reorganization has therefore resulted in patrols being as follows:—

Beavers—
Leader, H. Crowley, who is also Troop Leader.
Second, George Mantle.
Scouts, J. Groves, B. Davis, F. Duggan and L. Gaddes.

Wolves—
Leader, Charles Gaddes.
Second, Thomas Taylor.
Scouts, S. Whitehead, C. McKenzie, A. Clarence and C. Cunningham.

Eagles—
Leader, J. Calder.
Second, L. Day.
Scouts, C. Rowcliffe, N. Marshall and C. Copeland

Otters—
Leader, R. Parkinson.
Second, Ralph Weddell.
Scouts, F. Sinkinson, E. Hunter and E. Small.

All the scouts in the Beavers are ex-seconds and it is from this patrol we expect promotions to be made. The Beaver patrol of last season is out of existence; its members who were responsible for its success were: Leader Jas. Calder, second Chas. Gaddes, and Scouts Ralph Weddell and Geo. Mantle. We congratulate the leader and his scouts on their success very much indeed. They will be entitled to carry the King's and Troop Colors on any parade up to the end of next season.

We know of some good turns patiently waiting for the good scout to come along. Who wishes to know what they are? A good turn we need for ourselves is to have the club-room scrubbed and cleaned and some chairs mended. Do not all volunteer at once!

The Japanese government issues insurance policies up to $124 for which no medical examination is required.

Immature Potatoes Are Better for Seed

Experiments Prove They Yield Better Crops

Potatoes which have not fully matured give better yields than fully matured seed. This has been proved by experiments conducted at the Ontario Agricultural College at Guelph for the past five years. The practice of planting immature potatoes is quite common in England.

The farmers of this country should follow the same practice and should combine it with hill selection. When the potato vines are beginning to ripen, the most vigorous hills can easily be noted. Vigorous tops above ground usually mark a good yield of potatoes underground. The vigorous hills should be dug at the time the selection is made, providing it is late enough in the autumn to insure the potatoes keeping well until next spring. When the potatoes in a hill have particularly strong tops, are of good size and yield well, they should be kept for seed. In hills which do not yield satisfactorily, however, the potatoes should be used for cooking and not saved for seed. An examination of the field at this time of the year will demonstrate that some hills have resisted bugs, disease and drought better than others, and that the yield of certain hills is higher than others. The disease-resisting and high-yielding hills will produce a better crop than seed taken from the common bin or from the planting of small potatoes, as is often the case.—F. C. N.

Correspondence

To the Editor of Kelowna Record,

Dear Sir,—May I through the medium of your paper inquire in what manner outsiders exhibit in Kelowna Fall Fair? For instance, have the judges any definite proof as to whether the exhibitors are showing truly amateur work, seeing we have ladies in Kelowna who are barred from exhibiting on the grounds of being professionals?

Yours truly,
(Miss) G. GOWEN

LAND REGISTRY ACT

(Sections 36 and 134)
Re Application No. 13036F

TAKE NOTICE that application has been made to register Prudential Trust Company, Limited, as owner in-fee under a Tax Sale Deed from Percy T. Dunn, Collector of Taxes for the City of Kelowna bearing date the 9th day of November, 1916, of ALL AND SINGULAR that certain parcel or tract of land and premises situate, lying, and being in the Municipality of the City of Kelowna, more particularly known and described as Block Twenty-four (24), Map Two Hundred and two (202).

You are required to contest the claim of the tax purchaser within thirty days from the date of the service of this notice, and your attention is called to section 36 of the "Land Registry Act" with amendments, and to the following extract therefrom: "and in default of a caveat or certificate of lis pendens being filed before the registration as owner of the person entitled under such tax sale, all persons so served with notice . . . and those claiming through or under them and all persons claiming any interest in the land by virtue of any unregistered instrument, and all persons claiming any interest in the land by descent whose title is not registered under the provisions of this Act, shall be for ever estopped and debarred from setting up any claim to or in respect of the land so sold for taxes, and the Registrar shall register the person entitled under such tax sale as owner of the land so sold for taxes."

AND WHEREAS application has been made for a Certificate of Indefeasible Title to the above-mentioned lands, in the name of Prudential Trust Company, Limited;

AND WHEREAS on investigating the title it appears that prior to the 12th day of October, 1915 (the date on which the said lands were sold for overdue taxes), you were the owner of an apparent interest therein

FURTHER TAKE NOTICE that at the same time I shall effect registration in pursuance of such application and issue a Certificate of Indefeasible Title to the said lands in the name of Prudential Trust Company, Limited, unless you take and prosecute the proper proceedings to establish your claim, if any, to the said lands, or to prevent such proposed action on my part.

Dated at the Land Registry Office, Kamloops, B.C., this 31st day of July, A.D. 1917.

C. H. DUNBAR,
District Registrar of Titles.

To J. H. Cavanagh.
To William J. Cavanagh. 43-7

Stylish Fall Hats for Boys and Girls

Come in and see the New Fall Styles. It will please us to show them to you, and it will please you to see them.

Don't you want one for school or play? You'll find QUALITY in them all, and you'll find our PRICES LOW.

Here are a few lines from our assortment:
Shepherds' Check, 85c
Grey, White, and Navy Corded Velvet, $1.50
Navy and Red Felts, 75c
Many others in Checks, Plaids, Tweeds, etc.

Warm Clothing for the Cool Weather

Children's Flannelette Sleepers, in white and colored, from 3 to 8 years, 60c up
Children's White Flannelette Undershirts, 65c & 75c
Misses' " " " 65c & 75c
Children's Fall Vests, 3 months to 2 years, 50c
Girls' Sweater Coats in Crimson, Navy and Rose, from $2 to $3.50
Children's Corded Velvet Leggings. These are a good protection from the cold for the little ones, being long, from the waist to the ankle, in white, brown, and navy, $2 and $2.50
Cream Stockinette Gaiters, 75c
Velour Gaiters, Red, Copenhagen, and Grey, 65c

New Shipment of
"Classic" Shoes for Children
in Tan and Black
"Invictus" Kid and Patent Pumps
for evening wear

Healthful Groceries

Come in and let us show you our excellent Teas, Coffees, and special brands of Canned and Package Goods.

Cream Sodas in sealed packages, 10c
Christie's Social Tea and Arrowroot Biscuits in cartons, 20c
Half-gallon tins of Pure Maple Syrup, $1.45
New Jams in 4-lb tins, Pure Raspberry and Strawberry
2½-lb. tins Niagara Peaches and Bartlett Pears, 35c tin
Braid's Best, Seal Brand, and Empress Coffee, in one lb. canisters, 50c
Reindeer Coffee or Cocoa, condensed ready to use, in 1 lb. tins, 35c
Sardines, in pure olive oil, 15c tin
Sovereign Brand Finest Sockeye Salmon, ½ lb. tins, 20c
Extra choice Pink Salmon, in ½ lb. tins, 2 for 25c
Assorted Toilet Soaps, Oatmeal, Castile, or Brown Windsor, 6 cakes for 25c
Bath Brick Powder in tins, 15c
"Brasso" Metal Polish, 20c
16 oz. tins Bon Ami Powder, 15c

PHONE OR SEND US YOUR GROCERY ORDERS. WE WILL FILL THEM WITH THE BEST AT THE LOWEST PRICE

J. F. FUMERTON & CO.
THE CASH STORE "It Pays to pay Cash"
Dry Goods phone 58; Grocery phone 35
Regular Delivery Hours:
Morning—9.30 and 11 Afternoon—3 and 5

Jermaw Hunt
— LIMITED —

New Fall Merchandise

EXCEPTIONAL Values in new Silk and Serge Dresses for immediate wear are well represented here. These include Navy, Saxe Blue, Brown and Wine colour, the latter shade being very fashionable just now.

Prices range from
$8.75 to $29.00

White Underwear

THE knitted wool Vests, Drawers and Combinations are now in stock. There are large assortments from which to choose and the prices are not excessive

NEW VOILE WAISTS

Just received—a shipment of the very newest styles in Waists. These are made with the new high collar which is convertible.

Phone 361 Kelowna

WOOD! WOOD!!

From September 1st the price of Box Cuttings will be

$1.50 per load

Kelowna Saw-Mill Co., Ltd.

D. LLOYD-JONES, Managing-Director.

O.K. LUMBER CO., Ltd.

Are now completely equipped to supply all your lumber needs.

We have a large stock of local and coast

ROUGH AND FINISHING LUMBER

of high-grade quality and in splendid condition.

A complete line of

DOORS AND WINDOWS
LATH AND SHINGLES

GREASE AND OILS PREST-O-LITE Exchange

THE CHAS. E. SMITH GARAGE

QUICK AND SATISFACTORY
SERVICE

FREE AIR TIRES, &c.

Phones: Office 232; House 236

The KELOWNA THEATRE

Saturday (Sept. 22nd)—Bessie Love in "A Daughter of the Poor." Comedy, "A Berth Scandal."

Monday—Blake's Hawaiian Troubadors.

Tuesday—Alice Brady in "A Woman Alone." Also comedy.

Thursday—"The Voice on the Wire," and strong supporting programme.

SPECIAL, Sept. 28th, "The Girl Philippa," with Anita Stewart. Prices 25c and 50c.

Two Shows, 7.30 & 9. **Admission, 20c & 10c**

TOWN AND COUNTRY NOTES

Mr. L. E. Taylor is visiting the fair at Armstrong this week.

Mr. J. E. Reekie left Sunday on a visit to the coast.

Mr. W. D. Brent is at present on a business visit to thn coast.

Mr. and Mrs. J. N. Cameron and daughter left Monday on a visit to Vancouver.

Mr. and Mrs. S. Old returned Monday from a holiday spent at Calgary.

Mrs. Steuart, of Summerland, was the guest of Mrs. Peabody last week-end.

Jim Patterson left Monday to start training with the flying corps in which he recently enlisted.

Baptist choir members are requested to turn up in full strength Friday evening. Practice at 8 sharp.

Misses Margaret Clarke, Vivian Jones and Marjorie Bulman left on yesterday's boat for the coast where they will attend the B.C. University.

Last Thursday a baby girl arrived at the home of Mr. and Mrs. G. A. Meikle. Good!—"Every Meikle maks a muckle."

The "Record" this week loses its "P.D." and general factotum in Tommy Snashall, who is moving with his mother and the rest of the family to the coast. Tommy has the makings of a good boy and we are sorry that circumstances have made it necessary for him to leave Kelowna. We wish him every success in the future.

A business change of some importance is announced this week in the taking over of the P. Burns and Co.'s meat market by Mr. H. Andison, the present manager of the Kelowna branch. Mr. Andison, who came up from Vancouver a few weeks ago, has had many years experience in the meat business, and if energy and a desire to give good service to the public count, he will make good. Messrs. Burns and Co. carried an excellent modern equipn ent, with ample cold storage accommodation, and every facility for keeping meat in a clean and sanitary coneition. Mr. Andison assumes proprietorship on the first of next month under the style of "The Kelowna Meat Market."

Farmers' Institute Corn Competition

Below are printed the results of the Farmers' Institute Corn Competition. Mr. Everett Hogan acted as judge and the competitors all used the North West Dent variety, with the following high average:—

A. E. Cook	92½
R. C. Neish	92
L. E. Taylor	90½
W. A. Scott	89½
A. Crichton	87
J. Monford	82
J. Metcalfe	81
M. Hereron	78
J. B. Fisher	77
John Birch	74

J. GALBRAITH
Plumber and Steam Fitter

P.O. Box 81 Kelowna, B.C.

Wanted

APPLES

For Evaporating

All kinds of Culled Apples, Fallen, Bruised, Scabby or otherwise. We pay all freight charges and return sacks or boxes. Shipments received on or after September 12.

For particulars write or phone

The Orchard City Evaporating Co.
KELOWNA, B.C.

Mr. J. Castner, of Vernon, was in town Monday.

Mrs. H. C. Jenkins returned on Tuesday from a visit to Mara.

Mrs. Forrest and her daughter Dorothy left yesterday afternoon to join Mr. T. Forrest in Victoria.

The new Masonic Hall to take the place of the one destroyed by fire last fall is now completed. The handsome furnishings which are being installed have been manufactured by the Kelowna Furniture Co.

Express shipments of fruit and vegetables have this week touched a high-water mark, and have taxed the capacity of both the staff and the transportation facilities. This is due no doubt to the fine weather which is ripening everything at a great rate. Tuesday the boat could not take all the packages, and had to leave about two hundred on the wharf for a return trip. Freight is being sent out at the rate of fifteen to twenty cars a day. On one day twenty-two cars were taken out. The barge is making a double trip each day.

Mr. A. L. Cross was a passenger to Vancouver Tuesday.

Rev. W. Arnold Bennett will preach next Sunday in the Baptist church, in the morning on "The Divine Scrutiny." At the evening service his subject will be "Other Substitutes."

Miss Agnes Barber left Wednesday for Wolseley, Sask.

Miss C. Everett, assistant to the pastor of the First Baptist Church, Vancouver, is staying for a short time with Mrs. H. W. Swerdfager.

Mr. L. Blacknell, organist of St. Michael's Church, has resigned that position to go to Vancouver, where he will become organist of the Wesley Church. During the short time he has been here he has proved himself to be a capable musician, and his departure is to be regretted.

W. Marshall had a nasty mishap last Sunday whilst riding after the cows at Bankhead. The pony slipped and fell, catching its rider's foot beneath the weight of its body. The result was a very badly sprained ankle.

The parents of Phil Shaw of the K. L. O. bench have been gratified to learn this week that their son, who went overseas in the early part of the war, has been awarded the proud distiuction of the Military medal. Young Shaw, who is only twenty years of age, is in a signalling corps, and performed his gallant service at the famous Vimy Ridge, being highly complimented by the commanding officer and others.

Miss Francis Buckland returned yesterday from the coast after a stay of some weeks at Victoria. She returned in company with her father who had been to Vancouver for a short trip. Mr. Buckland went down via Kettle Valley line, motoring as far as Summerland, and should have returned the same way. Owing to a slide on the K. V. R., however, he had to travel by the other route, and accordingly had to continue his journey on to Summerland to get his car which he had left there.

Make a Note of This

The last regular Aquatic Association dance will be held Friday of this week (21st), instead of Wednesday, September 26th. Non-members will be admitted upon payment of 50c.

A patriotic dance will be held in the Aquatic pavilion, on Friday, September 28th. Admission 50c. The net proceeds will be devoted to local patriotic purposes. If arrangements can be made the 30th B. C. Horse orchestra will supply the music.

Ford Car
FOR SALE

In first-class repair and condition

Apply
F. R. E. DeHART

"WYANDOTTE"

Sanitary Cleaner & Cleanser

Suitable for all Washing, Cleansing and Purifying Purposes and *Specially Adapted for Dairy Utensils.*

Put up in Five Pound Sacks to sell at 50c

If you are not satisfied that it is the best and most sanitary cleaner you have ever used we will give you your money back

W. R. GLENN & SON
Pendozi Street Phone 150

BANK·OF·MONTREAL

ESTABLISHED 100 YEARS (1817-1917)

Capital Paid up	$16,000,000
Rest	16,000,000
Total Assets (April 1917)	586,806,887

"Saving for Victory" is facilitated by the Bank of Montreal, which will receive your deposits at Interest and convert them, as they accumulate, into Dominion Government War Savings Certificates.

HEAD OFFICE, MONTREAL.

D. R. CLARKE,
Supt., British Columbia Branches.
VANCOUVER.

P. DuMoulin, Manager, Kelowna Branch.
BRANCHES IN OKANAGAN DISTRICT
Armstrong, Penticton, Summerland,
Enderby, Princeton, Vernon.

Wall Paper Clearance Sale

DURING the month of September our entire WALL PAPER STOCK will be placed on sale at

7½ cents per roll, ingrains 30 inches wide at 12½ cents

This offer includes paper ordinarily sold from 10c to 50c per roll. NO RESERVE, everything goes at 7½ cents.

Kelowna Furniture Company

WM. HAUG
Masons' Supplies
HARD AND SOFT COAL
Phone No. 66

Did You See——

Elliott & Morrison's

Car of Wagons

They are here but they won't stop long for they are selling at the right price. Call quick and inspect for yourself near Kelowna Implement Co.

Or phone S. T. Elliott, 3108

SCHOOL TEXT BOOKS

We have decided to handle Text Books and will have a representative line for School opening. You will also find the usual complete selection of

School Supplies

in all prices and qualities. Inspect our display before purchasing.

P.B. Willits & Co.

REXALL DRUGGISTS

Phone 19 Kelowna, B.C.

J. A. BIGGER

BUILDER AND CONTRACTOR

Estimates Furnished for all classes of work

Ladies Wishing to Order

SPIRELLA CORSETS

can meet

Mrs. J. H. DAVIES

in Room No. 1, Oak Hall Block, between the hours of 2:30 and 5:30 p.m. on Saturday of each week, or at any other time by appointment.

Fall Fair Special Prize List Results

1 Best Collection of Vegetables grown from Rennie's Seeds. Prizes given by Wm. Rennie & Co., Ltd. First prize seeds to the value of $10; Second prize, seeds to the value of $5. The first prize is not to be awarded unless there are two or more competitors, nor the second prize unless there are three or more competitors. Land & Agricultural Co. of Canada.

3 Carter's "Tested" Seeds offer through their agents, Palmer & Rogerson, for collections grown from their seed—Vegetables, 1, Mrs. Chick; Flowers, 1, Mrs. Chick.

4 Best Display of Roses. Prize, one years' subscription to the Canadian Horticulturist. F. A. Taylor.

5 Best collection of Asters, not less than 12 blooms. Prize, one year's subscription to the Canadian Horticulturist. Mrs. J. Saucier.

6 To the exhibitor winning the largest number of 1st prizes in Div. VII., one year's sub. to Garden Magazine. Land & Agric. Co. and T. W. Stirling (6 each).

7 To the exhibitor winning the largest number of 2nd prizes in Div. VII., one year's sub. to Garden Magazine. Land & Agric. Co. (9).

8 To the exhibitor making the largest number of entries (winners of preceding prizes not eligible) in Div. VII., Vegetables one year's sub. to Garden Magazine. Bankhead Orchard Co.

9 To the exhibitor winning the largest number of 1st prizes in Div. X., one year's sub. to Garden Magazine. S. J. Weeks (5).

10 To the exhibitor winning the largest number of 2nd prizes in Div. X., one year's sub. to Garden Magazine. Mrs. Chick (5).

11 To the exhibitor making the largest number of entries (winners of preceding prizes not eligible) in Div. X., Floral, one year's sub. to Garden Magazine. F. A. Taylor.

12 To the exhibitor winning the largest number of prizes in Div. IX., Fruits, 1 Goal Everbearing Apple Tree, 1 Vanderpool Red Apple, 1 Orenco Apple, 1 Yakimene Peach-Apricot, 1 Vrooman Franquette Walnut, 6 Souvenir Everbearing Raspberries. Given by the British Columbia Nurseries Co., Ltd., Vancouver. Bankhead Orchard Co. (22).

14 To the exhibitor winning the largest number of prizes in Div. IX., Fruits, goods to the value of $2.50, given by J. C. Stockwell. Bankhead Orchard Co.

15 Best Collection of House Plants' Prize $3, given by Geo. Rowcliffe. J. Nicol.

16 Best 10 pounds semi-ripe shipping Tomatoes, No. 1 4-basket-pack. Prize, case of canned tomatoes, given by the Occidental Fruit Co., Ltd., Bankhead Orchard Co.

17 Best Cow in Show. Prize 10 pounds Great West Tea, given by Leeson, Dickie, Gross & Co. Ltd. Mrs. Campbell Brown.

18 Best utility pen, American Breed. Prize, one year's sub. to the Canadian Poultry Review. Lynn Harvey.

20 Best Leghorn Cockerel. Prize one year's sub. to Poultry, Pigeons, and Pet-stock Journal. W. R. Laws.

21 Best Leghorn Pullet. Prize, one year's sub. to Poultry, Pigeon, and Pet Stock Journal. W. R. Laws.

22 Best Duck. Prize, one year's subscription to Poultry, Pigeons, and Pet Stock Journal. G. Dean.

23 Best Buff Orpington Female. Prize one year's sub. to Poultry, Pigeons, and Pet Stock Journal. R. Johnson.

24 Best Barred Rock Cockerel. Prize one year's subscription to Poultry, Pigeon, and Pet Stock Journal. G. McKenzie.

25 Best Barred Rock Pullet. Prize, one year's subscription to Poultry, Pigeon, and Pet Stock Journal. G. McKenzie.

26 Best in Class 26, Div. V., Poultry. Prize, 5 pounds "Malkins Best" Tea, given by W. H. Malkin & Co. A. W. Cooke.

27 Largest number of points in Divs. VI., XI., XII. and XIV. First prize $10, given by the Princeton Colliery Co.; Second prize, $5, given by W. Haug. 1, Mrs. Rowcliffe; 2, Mrs. C. D. Allen, Vancr.

28 Best Collection of Weeds, mounted. First prize in awards to Boys' and Girls Club. Prize $2.50, given by R. B. Kerr. 1, T. Taylor; 2, Essie Taylor.

29 Largest number of First Prizes in Divs. XIII, and XVI. Prize, Lady's Umbrella, given by Gault Bros., Ltd., Vancouver. Miss E. Fletcher.

30 For the Best Kept and Groomed Saddle or Harness Horse, $5, given by Chas. Johnston. Felix Casorso.

31 Best two loaves of Bread, made from Ogilvie's Royal Household Flour. First prize, 49 lb. sack of Royal Household flour; Second prize, 24 lb. sack, donated by the McKenzie Co., Ltd. 1, Mrs. J. Bowes 2, Miss Jean Wallace.

32 Best Half Dozen Sweet Buns, made from Ogilvie's Royal Household flour. First prize, 49 lb. sack Royal Household flour; second prize, 24 lb. sack, donated by the McKenzie Co., Ltd. 1, Mrs. J. M Croft; 2, Mrs. W. T. Fallis.

33 Best Two Loaves of War Bread. First prize, 3 lbs. of Nabob Tea; Second 2 lbs. of Nabob Tea; Third, 1 lb. of Nabob Tea, donated by the McKenzie Co., Ltd. 1, Mrs. Pitcairn; 2, Mrs. M. A. Hewlett.

35 Best Pan Biscuits made from Our Best Flour. Prize 25 lb. sack Our Best Flour, given by G. W. Cunningham. 1, Mrs. C. W. Knowles; 2, Mrs. J. Fletcher.

36 Best Two Loaves of Bread made from Straight Grade Flour. First prize, 50 lb. sack Straight Grade Flour; Second, 25 lb. sack, donated by G. W. Cunningham, agent for the Ellison Milling and Elevator Co., Ltd. Mrs. W. M. Todd.

37 Best Loaf of Bread, made from Robin Hood Flour. First prize, 98 lb. sack of Robin Hood flour; Second prize, 49 lb. sack, donated by the Robin Hood Mills, through their distributors the Kelowna Growers' Exchange (must be accompanied by dealer's sale slip showing purchase within 30 days prior to exhibition). 1, Miss Zella Monford; 2, Mrs. J. Fletcher. (15 entries).

38 Best Loaf of Bread made from Purity Flour. First prize, one barrel of Purity Flour; Second 98 lb. sack; Third 49 lb. sack, donated by the Western Canada Flour Mills Co., Ltd., through their distributors, the Kelowna Growers' Exchange. 1, Mrs. Bowes; 2, Mrs. L. Scharf; 3, Mrs. L. V. Rogers. (23 entries).

39 Largest number of entries in Poultry Division, 49 lb. sack "Gold Seal" Flour, given by the Western Canada Flour Mills Co., Ltd., through their distributors the Kelowna Growers' Exchange. A. W. Cooke.

40 To the exhibitor winning the largest number of points in Div. VII., Vegetables, 20 lb. sack of Purity Rolled Oats, given by Western Canada Flour Mills Co., Ltd., through their distributors the Kelowna Growers' Exchange. Land & Agric. Co.

41 To the exhibitor winning the largest number of first prizes in Div. VIII., Field Produce, 20 lb. sack of Purity Rolled Oats, given by Western Canada Flour Mills Co., Ltd., through their distributors the Kelowna Growers' Exchange. Land & Agric. Co. and Bankhead Orchard Co.

THE FOLLOWING ARE GIVEN BY KELOWNA POULTRY ASSN.

44 For Best Egg Type Female. First, 20 lb. sack rolled oats; Second, 10 lb. sack fine oatmeal. 1, Lynn Harvey; 2, A. W. Cooke.

45 For Best Drake in Show, 20 lb. sack rolled oats. G. Dean.

46 For Best Utility Pen, 10 lb. sack of fine oatmeal. Lynn Harvey.

47 For Best Male in Show, 10 lb. sack of corn meal. Browne's "Fine Feather."

48 For Best Female in Show, 10 lb. sack of corn meal. Browne's "Fine Feather."

Photo Competition for Boys and Girls, 1, Emile Marty; 2, Geo. Fitzgerald.

Correction—In Div. II., Class 4, 1st prize for Holstein Cow should be D. C. Middleton, instead of W. A. Hunter.

JUST ARRIVED

A large consignment of

British Made China

consisting of the following patterns

White and Gold China and Semi-Porcelain

Mott Willow " " "

Pompadour Rose " "

These goods are open stock and sold in any quantity

Shelf Hardware and a variety of Smallware always in stock. Come in and look around, you will be sure to find something useful.

ALBERT E. COX WATER STREET

Kelowna Theatre

Presents Blake's

Hawaiian Troubadors

Singing and Playing Their Native Selections

ONE DAY ONLY

Monday, Sept. 24th

Matinee at 3.30 Night Show at 8.30

One of the biggest musical novelties ot the season

In aid of Prisoners of War Fund

Prices: 25c, 50c, 75c

Reserved seats now on sale at Crawford's Store

WATER NOTICE

(STORAGE)

TAKE NOTICE that Washington Brown et al, whose address is Westbank, B.C., will apply for a licence for the storage of five hundred acre feet of water out of Jack Creek Lake, also known as Fish Lakes, which flows Northerly and drains into Powers Creek, about at Gellatly, B.C., Lot 487. The storage dam will be located at the outlet of the lakes. The capacity of the reservoir to be created is about 500 acre feet, and it will flood about 50 acres of land. The water will be diverted from the stream at a point about quarter-mile N.W. of S.W. Cor. L. 3479, and will be used for Domestic and Irrigation purposes upon the lands described as Lots 805, 806 and 486. The licence applied for is to supplement a right to take and use water as per Water Records Nos. 749, 751 and 992. This notice was posted on the ground on the 29th day of August, 1917. A copy of this notice and an application pursuant thereto and to the "Water Act, 1914," will be filed in the office of the Water Recorder at Vernon, B.C. Objections to the application may be filed with the said Water Recorder or with the Comptroller of Water Rights, Parliament Buildings, Victoria, B.C., within thirty days after the first appearance of this notice in a local newspaper. The date of the first publication of this notice is September 6th, 1917.

WASHINGTON BROWN ET AL, Applicant.

42-6 WASHINGTON BROWN, Agent.

WATER NOTICE

(STORAGE)

TAKE NOTICE that Washington Brown et al, whose address is Westbank, B.C., will apply for a licence for the storage of 250 acre feet of water out of Horseshoe Lake, (until recently unnamed, which flows into Powers Creek and drains into Okanagan Lake, about at Gellatly, B.C., on Lot 487. The storage dam will be located at the natural outlet of lake. The capacity of the reservoir to be created is about 250 acre feet, and it will flood about 30 acres of land. The water will be diverted from the steam at a point about quarter-mile N.W. of S.W. Cor. L. 3479, and will be used for irrigation and domestic purposes upon the lands described as Lots 805, 806 and 486. The licence applied for is to supplement a right to take and use water as per Water records Nos. 749, 751 and 992. This notice was posted on the ground on the sixth day of August, 1917. A copy of this notice and an application pursuant thereto and to the "Water Act, 1914," will be filed in the office of the Water Recorder at Vernon, B.C. Objections to the application may be filed with the said Water Recorder or with the Comptroller of Water Rights, Parliament Buildings, Victoria, B.C., within thirty days after the first appearance of this notice in a local newspaper. The date of the first publication of this notice is September 6th, 1917.

WASHINGTON BROWN ET AL, Applicant.

42-6 WASHINGTON BROWN, Agent.

WATER NOTICE

(USE AND STORAGE)

TAKE NOTICE that W. T. Ashbridge, whose address is 195, Silver Birch Ave., Toronto, Ont., will apply for a licence to take and use Twenty inches and to store 1200 cubic feet of water out of unnamed springs on Lot 53, Map 425, which flows North-West and drains into Mill Creek about Cross' Farm. The storage-dam will be located at Lot 53, Map 425. The capacity of the reservoir to be created is about 12,000 cubit feet, and it will flood about 4,000 square feet of land. The water will be diverted from the stream at a point about at the springs, and will be used for irrigation purpose upon the land described as Lots 53 and 54, Map 425. This notice was posted on the ground on the 10th day of September, 1917. A copy of this notice and an applicated pursuant thereto and to the "Water Act, 1914," will be filed in the office of the Water Recorder at Vernon, B.C. Objections to the application may be filed with the said Water Recorder or with the Comptroller of Water Rights, Parliament Buildings, Victoria, B.C., within thirty days after the first appearance of this notice in a local newspaper. The date of the first publication of this notice is September 13th, 1917.

W. T. ASHBRIDGE, Applicant.

By GEORGE HARDIE, Agent.

HOLSTEIN BULL

Dewdney Rag Apple Canary

(25379)

Sire—Colony Canary Rag Apple 2nd (16955)

Dam—Jacoba Rooker of Sunnycroft (22386)

This registered Holstein Bull from the celebrated prize winning herd belonging to Mr. Gardom, of Dewdney, B.C., stands for service at F. E. R. Wollaston's ranch, Vernon road. For terms apply to J. Spall, R.R. No 1.

Far more effective than Sticky Fly Catchers. Clean to handle. Sold by Druggists and Grocers everywhere.

VERY KIND TO HUNS

Automobiles and Potatoes for Captured Officers in England

The following story, headed "Huns' Happy Home," and published in a London paper, indicates how English papers kept an eye on the treatment of the German prisoners: Sandhill Park, one of the stately homes of England, six miles from Taunton, is housing 150 German officers. The house stands in the midst of an extensive and charming park, surrounded with delightful scenery under the shadow of the beautiful Quantock Hills. It was for generations the seat of the Lethbridge family, but was vacant when taken by the Government as a "home-from-home" for the Germans. Sleek, well fed, and well clothed, the German residents of Sandhill Park are frequently seen taking long walks in parties of thirty and forty accompanied by a British officer and a non-commissioned officer.

Additions to the rations provided by the Government are permitted, and the price of eggs has gone up by leaps and bounds since the arrival of the Germans. It is also said that they are permitted to order extra supplies from Taunton and London. Potatoes were a feature of their diet long after the shortage had been felt by the villagers. Should a German officer require the aid of a dentist he is permitted to travel to Taunton by car, although the railway from Bishops Lydeard offers a cheaper route.

Ramsgate was Grateful

At Ramsgate parish church a service of thanksgiving was held for the preservation of the town on "repeated occasions of danger, and especially in the serious bombardment by enemy destroyers."

All men joining the colors in England are issued with a razor, and recruits already possessing a satisfactory one receives 25c.

Oldest Canadian Officer on Active Service in Great War

MAJOR-GENERAL DONALD ALEXANDER MacDONALD, C.M.G., I.S.O., Ottawa, Senior Staff Officer at the Militia Department, after over half a century in Canada's Army. Born in 1845 at Cornwall, Ont., this veteran of veterans was commissioned ensign in 1863; served in the Fenian Raids of 1866 and 1870; was with the Red River Expedition of 1870, and fought again through the North-west Rebellion of 1885. He was able when the Great War was under way to go down to his office at Headquarters, Ottawa, daily, and lend his aid in the organization of the overseas contingents.

WANTED

BY THE

Okanagan Market

The best varieties of Fall and Winter Apples, Flemish Beauty Pears, Ponds Seedling Plums, Pumpkins, Squash, Citrons, &c.

Our prices are the best. Phone 208 or call at our packing house on the track near Ellis Street.

WANTED!

FOR SALE, light McLaughlin car, thoroughly overhauled and newly painted. New tires. Apply Jones' Boathouse. 21tf

FOR SALE, pure-bred Berkshire brood sow, in pig; pure-bred Berkshire boar; also number of pigs, and pure-bred young sows and boars. Apply J. L. Pridham, Kelowna. 4tf

SITUATIONS VACANT

HELP WANTED. Any person, male or female, wishing for work, should apply at the office of the B.C. Evaporators, Ltd., Cawston Avenue. 34tf

MISCELLANEOUS

TO LET—House on Stockwell avenue, 7 rooms, including bathroom and pantry. Good shed and garage. Apply P.O. Box 201. 23tf

Have a Few Thousand Dollars to Invest

in snaps. What have you to offer? Give all particulars in first letter to Box C, Record. 23tf-27tf

City Park Restaurant

WANTED TO BUY

Chickens Ducks Eggs

QUON TAPE

P.O. Box 13 Phone 60

Corner Abbott Street and Eli Avenue 27tf

Automobile For Hire

O. D. CAMPBELL

Phone 219

AUCTIONEER

I have had over 21 years' experience in the Auctioneering business, particularly in the line of Cattle, Farm Implements and Household Furniture; and this experience is at your disposal. It means better results from your auction sales. Anyone wishing to arrange for an Auction Sale should see or write

G. H. KERR

Auctioneer

P.O. Box 195 Kelowna, B.C. Residence at GLENMORE

Mr. C. G. BUCK

Room 1, Leckie Block, is acting as agent in Kelowna, and will make all arrangements for conducting of sales

Phone 217

Dr. MATHISON

Dentist

KELOWNA :: B.C.

SYNOPSIS OF COAL MINING REGULATIONS

Coal mining rights of the Dominion in Manitoba, Saskatchewan and Alberta, the Yukon Territory, the Northwest Territories, and a portion of the Province of British Columbia, may be leased for a term of twenty-one years at an annual rental of $1 an acre. Not more than 2,500 acres will be leased to one applicant.

Application for the lease must be made by the applicant in person to the Agent or Sub-Agent of the district in which the rights applied for are situated.

In surveyed territory the land must be described by sections or legal subdivisions of sections, and in unsurveyed territory the tract applied for shall be staked out by the applicant himself.

Each application must be accompanied by a fee of $5 which will be refunded if the rights applied for are not available, but not otherwise. A royalty shall be paid on the merchantable output of the mine at the rate of five cents per ton.

The person operating the mine shall furnish the agent with sworn returns accounting for the full quantity of merchantable coal mined and pay the royalty thereon. If the coal mining rights are not being operated, such returns shall be furnished at least once a year.

The lease will include the coal mining rights only, but the lessee may be permitted to purchase whatever available surface rights may be considered necessary for the working of the mine at the rate of $10 an acre.

For full information application should be made to the Secretary of the Department of the Interior, Ottawa, or to the Agent or Sub-Agent of Dominion Lands.

W. W. CORY,

Deputy Minister of the Interior.

(N. B.—Unauthorized publication of this advertisement will not be paid for.)

Kelowna Dairy

is supplying a high-grade quality of

Milk and Cream

Having gone into the dairy business we want your trade, and are prepared to give you good service

NORMAN DAY : Prop.