Kelowna Orchard City Record

VOL. IV. NO. 28. KELOWNA, BRITISH COLUMBIA, THURSDAY, JUNE 6, 1912. $1.50 Per Annum.

LEGISLATIVE ASSEMBLY 10 1912 VICTORIA, B. C.

Meeting of City Council

Engineers Appointed for New Sewerage Scheme

The council met Monday morning, Mayor Jones presiding and Ald. Sutherland, Raymer, Millie, Blackwood and Taylor being present.

The first business was introduced by Ald. Raymer, as chairman of the Sewerage Committee, who read the following letter from Messrs. Canavan and Mitchell, civil engineers of Victoria, applying for the position of engineers for the new sewerage scheme which the council have under consideration:

Gentlemen:-

RE PROPOSED SEWERAGE AND SEWAGE DISPOSAL SYSTEM

We are prepared to undertake the design of your proposed sewerage and sewage disposal system and to supervise its construction, subject to the following conditions:

Complete designs, specifications and estimates will be submitted by us for approval by your honourable body. Upon approval, in order that the city may secure the best and most economical construction, the execution of the work is to be carried out entirely under our supervision.

Choice of material shall be at our discretion, and all material necessary for the work shall be ordered by the city upon requisition by us.

A resident engineer, paid by us, shall be present on the ground and be responsible to us for the proper conduct and progress of the work. All other employees in connection with the work shall be chosen, employed or discharged and the rate of their renumerotion fixed entirely at our discretion. Payrolls and vouchers, certified by us, shall be submitted monthly and these as well as what time checks may be necessary, shall be honoured upon presentation to the city.

While we shall endeavour to make use of local material and labour where other things are equal, it is understood that we shall be under no obligation to do so, when, in our opinion, the best interests of the city will not thereby be served.

Our fees shall be at the rate of ten per cent. of the entire cost of all labour and material in connection with this work, as shown by the audited monthly statements of expenditure. These shall be payable on the tenth of the month following that for which the statement applies.

RE PROPOSED STREET IMPROVEMENT

We are also prepared to make recommandations, designs and specifications for the proposed street improvement of Kelowna and to supervise its construction. Our fees for this work shall be five per cent. of its total cost.

It is understood that the designs for all work shall be prepared in such a manner that future extensions of street pavements, sewers and sewage disposal plant may be made in entire harmony with work already done, but that the works proposed to be executed under your current money by-laws shall not exceed in estimated cost the sums appropriated therefore.

It is further understood that in the event of your decision to dispense with our services at any time whatsoever prior to the completion of the work represented in amount by your current sewerage and street by-laws, we shall receive the sum of five hundred dollars ($500) within one month from date of such notification, this sum to be in consideration of our services in preparing the initial designs and report.

With this clear understanding of our respective positions in this matter, we feel sure that the work can be carried on in an efficient manner satisfactory to you. If this proposal meets with your approval we should be glad to have your acknowledgment.

Yours very truly,

CANAVAN & MITCHELL,
per A. K. Mitchell.

Ald. Raymer said the committee had met and discussed the matter with these gentlemen, and were quite satisfied with their qualifications, and although the conditions expressed in the letter might need some modification, he moved that the firm be appointed for the work.

The following resolution was passed: "That Messrs. Canavan & Mitchell be and are hereby appointed to act as engineers for the sewerage and street improvement as per their communication of May 29th.

A resolution was also passed that the sum of $250 be paid to to Mr. R. H. Parkinson for his report on the sewerage scheme.

It was the intention of Mr. Mitchell, said Ald. Raymer to commence work at once. He advised starting at once with the improvement of Bernard Ave., as the plans for the sewerage system would take some time preparing.

If the committee decided, said the Mayor, to put the sewers in the lanes so that the main street would not be interfered with, it might be as well to go ahead at once with the proposed improvement.

Ald. Sutherland reported that he had seen Dr. Dickson in reference to the secretaryship of the Irrigation Convention. It would mean that he would have to engage someone to look after his ranch so that the salary of $100 per month which was offered him would practically have to be handed over to someone else. He had however, promised to undertake the work, and devote his whole time to it.

The following resolution was passed: "That Dr. Dickson be appointed local secretary of the Irrigation Convention at a salary of $100 per month from June 1st to August 20th.

Dr. Dickson would take up at once, said Ald. Sutherland, the publicity work suggested by Mr. Rankine, the secretary of the Irrigation Association. The latter had asked for photographs of Kelowna and district, and articles of interest to be inserted in each issue of "Western Canada." Mr. Rankine would co-operate in every way with the local secretary and had promised to practically place the publication at the disposal of Kelowna for the next two months. He trusted the Board of Trade and everyone else would assist in making the convention a success.

Mr. J. A. Bigger, the building inspector attended with a report on the condition of the C.P.R. building on the wharf. He said that upon examination he had found it to be unsafe. The rafters and roof beams were burned and the roof had already spread out about two feet wider in the centre.

It was contended that the responsibility for its condition rested with the city, and the clerk was instructed to notify the C.P.R. superintendent that the inspector had condemned the building as unsafe and to request that it either be taken down or repaired.

Mr. R. H. Parkinson attended with the new map of the city he was preparing. The map had involved an enormous amount of work and was not yet complete, but was in such shape that it could be used by the city assessor, whose work was being held back for want of it.

Ald. Blackwood proposed that the account of D. Mills of $60 for work done at the nuisance ground be paid. This was passed.

The following accounts were referred to the finance committee for payment:-

F. Swainson, 27 days on streets	81.00
Power House paysheet for May	535.00
R. Sutherland, chief constable's sal.	90.00
W. A. McCubbin, night con.'s sal.	70.00
G. H. Dunn, city clerk's salary	130.00
" petty cash	9.36
P. T. Dunn, assist. clerk's salary	60.00
W. H. Paisley, scavenger's sal. May	166.66
Dr. Keller, rent of office	15.00
C.P.R., freight	5.92
" express	1.10
R. Ritchie, reading light and water meters April and May	30.00
I. S. Chamberlain, supplies	7.50
Lequime Bros., rubber boots	4.50
Municipal Construction Co., water works supplies	885.82
Robertson - Godson Co., water-supplies	86.50

Ald. Millie urged the necessity of purchasing a landing net for the use of the fire brigade.

The mayor suggested that it would be better for the brigade to make a request and present it to the council through Ald. Millie in proper form.

The meeting then adjourned.

Meeting of School Trustees

Plans for New School Under Consideration

The Board of School Trustees held a meeting Monday last at 8 p.m., trustees Lawson, Mackenzie and Trench being present.

The following accounts were passed for payment:

Vernon News Co., advertising	$ 3.60
P. B. Willits & Co., stationery	.75
D. Leckie, repairs to water pipes	2.57
Kelowna Furniture Co., school desks and picture frames.	166.20
Morrison-Thompson Co., supplies.	14.65
City of Kelowna, Central School water and scavenging rates.	16.40
City of Kelowna, High School, do.	25.20
W. R. Trench, stationery.	1.50

The secretary was instructed not to pay for a lawn mower which had been purchased without the authority of the Board.

Resignations were received and accepted from Miss E. E. Miller and Mr. J. A. MacDonald, of the Central School staff. Several applications for positions were also considered.

The secretary was authorized to pay the annual subscription to the B. C. School Trustees' Association.

Competitive plans for the new school building were submitted from Messrs. Branch & Coxail, Vernon; A. J. Clarke, Kelowna; H. M. & W. A. Whiddington, Lethbridge; Bell & Constant, Vernon; G. E. Nobles, Lethbridge; P. E. Corby, Penticton and R. B. Whitten Lethbridge.

It was decided to hold a special meeting of the Board for the purpose of considering these plans.

Baseball

Kelowna, 6..... Enderby, 8

It was a great game that was played on the park Monday, and drew a good crowd of enthusiasts. Although the loss of the point did not seriously affect Kelowna's standing in the league, we should have liked the local boys to have come out on top. However, as it was they put up a great show but were outclassed by the Enderby team whose 8 runs were very well played for. The game throughout was good and some fine individual effects were shown. Below can be seen at a glance how the league stands.

	Played	Won	Lost	Points
Enderby	3	3	0	3
Kelowna	3	2	1	2
Vernon	3	1	2	1
Armstrong	3	0	3	0

Lacrosse

The following schedule was drawn up and agreed to at the Lacrosse League meeting held at Armstrong:—

June 6-Vernon at Kelowna
June 12-Vernon at Armstrong
June 18-Kelowna at Vernon
June 25-Armstrong at Kelowna
July 1-Kelowna at Armstrong
July 12-Vernon at Kelowna
July 17-Armstrong at Vernon
July 24-Kelowna at Armstrong
July 31 Armstrong at Vernon
August 8-Armstrong at Kelowna
August 20-Vernon at Armstrong
August 27-Kelowna at Vernon

The opening game of the Okanagan Lacrosse League takes place this afternoon in Boyce's field when Vernon meets Kelowna.

Two local lacrosse teams, the Lower town Juniors and the Upper town Juniors are being reorganized for the season.

A committee from the Board of Trade waited on members of the council last Thursday at a committee meeting to press the request decided upon at a meeting of the Board—that the city devote one mill of the taxes this year to advertising the city and district. The council promised to give the matter consideration.

Tranquille Sanitorium Needs Funds

According to the report of the Tranquille Anti-Tuberculosis Sanitorium, 90 patients were treated during January, 58 male and 32 female; 84 during February, 54 male and 30 female; 91 during March, 58 male and 33 female; and 81 during April, 59 male and 22 female. At the end of April there were 66 patients receiving treatment, 47 male and 19 female.

The maintenance cost for January was $4,238.05 and the receipts$3,743.50, leaving a deficit of $495.55. The February maintenence cost was $5.002.94 and the receipts $3,805, leaving a deficit of $1,197.94. The March maintenance cost was $4106.79 and the receipts $4133.60, leaving a surplus of $26.18. The April maintenance cost was $3366.73 and the receipts $2809.50, leaving a deficit of $557.23.

The cost per patient per day in January was $1.70, in February $2.12, in March $1.74, in April $1.64, making the average cost per patient per day for the first four months of the year $1.80.

Okanagan Rural Deanery Meets at Penticton

A meeting of the Rural Deanery of the Okanagan took place this week at Penticton under the presidency of the Rev. Thos. Greene, rural dean. There was a full attendance of the Anglican clergy of the valley who now number eight.

Many matters of importance to the Church was discussed.

During the intervals of business the visitors enjoyed pleasant excursions over the surrounding district. At the service which closed the session the sermon was preached by the Rev. H. J. King, of Armstrong.

Wedding Bells

JENKINS—HALL

Although the Kelowna Baptist church is not by any means a new building, the first wedding to be celebrated within its walls took place Tuesday evening, when Mr. Hugh Jenkins, superintendent of the Sunday-school and one of the most prominent workers for the church, was married to Miss Edith Julie Hall, who arrived only the preceding day from Birmingham, England. The church was prettily decorated for the occasion with roses and wild flowers, and there was a very large gathering of friends of the bridegroom, the church being filled to the doors. The service was rendered all the more attractive by the presence of the choir who gave musical selections. Mr. J. B. Knowles acted the part of groom's man.

According to custom a Bible was presented to the couple to commemorate the fact of their being the first to be married in the church.

The happy pair were also the recipients of many presents from friends, including a handsome library table from the church members. The ceremony was performed by the Rev. D. J. Welsh, pastor of the church.

Mr. H. W. E. Canavan and Mr. A. K. Mitchell of the firm of Canavan & Mitchell, who have been appointed engineers for the city in connection with the new sewerage and street improvement schemes left for Victoria last week.

Monday was the 47th birthday of King George V. and was understood to be a general holiday all over the Dominion. Some places took the matter up with great enthusiasm and closed all stores and buisness places. In Kelowna, however, except for the schools and banks, loyalty did not prove active enough to take another holiday so soon after the 24th of May.

Mr. A. W. Barber, the new proprietor of Biggin & Poole's store, has purchased from Mr. Hoy the house on the east end of Bernard avenue.

Rutland News

(From our own correspondent.)

BLACK MOUNTAIN SCHOOL REPORT

First Division

The following is a list of pupils gaining percentages worthy of mention during the month of May, 1912. The figures relate to conduct, regularity and punctuality, and studies, in the order named.:

Everitt Fleming	90	98	78
Earla McDonald	90	100	76
Dora Pease	90	100	76
Merriam Woolsey	90	96	79
Delbert Barber	90	100	72
Elwood Fleming	90	100	72
Edith Whitehead	90	98	74
Consuelo Woolsey	90	100	72
Wesley Barber	85	100	72
Verna Dalgleish	90	89	76
Loraine Woolsey	85	89	78

East Kelowna News

Bench Lawn Tennis Club

The first match of the season was played last week against a strong team from the Kelowna Club. Play commenced in the morning and after an adjournment to Ridley's store where lunch was served, the game continued until 5 o'clock, leaving the Kelowna club victors by six matches to three. There were some hard fought games and although the Kelowna club won the majority of the matches, the final result in games was Kelowna 120, Bench Lawn Tennis Club 106.

During the afternoon tea was served by Mesdames Cather and Moodie, and it is to be regretted that the dwellers on the bench do not take a keener interest in sport by turning up to support their club. Only about half a-dozen spectators showed up all day.

The scores were as follows:—

Anderson and Haskins (bench) lost to Willis and Reynolds, 2-6, 7-5, 8-6; lost to Stone and L. E. Taylor, 6-8, 6-0, 6-3; beat McKenzie and Seon, 6-8, 6-4, 6-3.

Hill and Case (bench) lost to L. E. Taylor and Stone, 6-2, 7-5; beat Willis and Reynolds 6-1, 6-2; beat Seon and McKenzie, 6-4, 4-6, 6-3.

Melbourn and Tollitt (bench) lost to Seon and McKenzie, 7-5, 5-7, 6-0; lost to Willis and Reynolds 6-2, 6-2; lost to Taylor and Stone, 7-5, 6-4.

Coming Baptist Convention

At the forthcoming Baptist Convention of British Columbia which will meet in New Westminster on June 25th to the 28th, Rev. D. J. Welsh of Kelowna will preach the convention sermon. Mr. E. B. Mogran of Vancouver will deliver the annual presidential address. Rev. Dr. Brown, general secretary of Foreign Missions of Toronto, will also be present. Dr. Wolverton of Nelson, Chairman of the General Educational Board, will speak regarding the future policy of education. Dr. Sawyer, principal of Okanagan College, will present the annual report of that institution. The work of Home Missions will be presented by Rev. D. B. Harkness, and the General Secretary of the Baptist Uuion of Western Canada, will speak concerning the several phases of Baptist work throughout Western Canada.

Rumored Honors for Premiers Borden & McBride

The Ottawa evening Free Press claim to have authority for the statemont that the King's birthday honors which in all probability will be announced on June 20 will include the Right Hon. R. L. Borden, Hon Richard McBride, Premier of British Columbia, and the Hon. R. P. Roblin, Premier of Manitoba. The Free Press also states that a couple of chief justices and one or two lieutenant-governors will also be included.

In other quarters the name of Hon. Geo. E. Fosier is being mentioned, but it is said the minister of trade and commerce is more likely to be honored in November.

B.C. Horse in Camp at Vernon

Quite a large number of automobiles made the trip to Vernon yesterday to be present at the military sports held at Vernon, where two regiments of B.C. Horse have been encamped for the past ten days.

The 30th regiment is the Okanagan organization, including squadrons from Vernon, Lumby, Kelowna and Armstrong-Enderby. It is about 200 strong, and is under the command of Col. Bott. The 31st is made up of squadrons from Nicola, Kamloops, Walhachin and Salmon Arm. Its strength is in the neighbourhood of 175 men, and is commanded by Col. Flick.

In addition to these regiments there are detachments from the headquarters staff at Winnipeg, and the engineers and Field Ambulance Corps from Victoria. In all there are about 500 men under canvas. The commanding officer is Col. Macdonnell of the Strathcona Horse.

The camp is provided with electric light and city water, and a "dry" canteen has been instituted in which a piano is placed, and is used as a gathering place for the men in the evening. Alcohol in every shape is strictly prohibited in the camp, both from the men's quarters and the officers' mess.

The Vernon Fire Brigade Band has been engaged to provide music.

The sports yesterday included tug-of-war, horse racing, wrestling on horseback, foot races, &c., and proved highly successful.

Sixty thousand men will march in pageant to follow the unveiling of the national memorial to Christopher Columbus at Washington, Saturday. Legions of Knights of Columbus from all over the United States, Canada, Mexico, Cuba and even from the Philippines will participate.

Hon. W. T. White, Minister of Finance, is investigating complaints from the west of the scarcity of cement causing serious business losses. The suggestion was made that the tariff on cement be temporally suspended. Early government action is expected.

In order to study more thoroughiy in Nova Scotia the more serious insect pests affecting orchards, and measures for their control, the Dominion department of agriculture is establishing an entomological field station in the Annapolis valley, and in co-operation with the fruit growers will carry on experiments in other sections.

Without waiting for the consummation or church union the Congregational and Presbyterian churches of Danville, Que., have decided to merge. Hereafter the supporters will meet in Congregational church. This is the first instance of any similar union in Canada.

The reciprocity agreement with Canada has been cancelled by the United States senate.

A collision between two freight trains, resulting in the loss of one life and five injured is reported to have occurred on the main line near Salmon Arm this morning.

The death occurred last week at his home, of John Deapsey, aged 97 years and 2 months, admittedly the oldest Free Mason in the world. He joined the order at the age of twenty-one, 76 years ago.

That General William Booth, the head of the Salvation Army, who recently underwent an operation for the removal of a cataract from his eye, will henceforth be totally blind, is the opinion reached by the doctors after a consultation.

A contract has been concluded between the Chinese government and E. K. Howe, the representative of the Robert Dollar Company, of Shanghai, for the construction of the new Hankow electric car lines, including paving. The estimated cost is between $15,000,000 and $20,000,000.

THE ORCHARD CITY RECORD

Published every Thursday at the Office, Kelowna, B.C.

JOHN LEATHLEY, Editor and Proprietor.

Subscription $1.50 per annum.
To United States $2.00 per annum.
Advertising rates upon application.

Government Scheme to Place Immigrants

The following letter, received by the local secretary of the Farmers' Institute, will be read with interest by those who are requiring help. If run with intelligence and business-like promptness such a scheme of affording an authoritative medium of exchange between farmers and newcomers should prove a great benefit to all concerned :—

Sir,—

"Official communication has been received from Mr. W. W. Scott, Superintendent of Immigration at Ottawa, with regard to the directing of immigrants to places where they will be most likely able to secure farm work or domestic service, as the case may be. It is the desire of the Superintendent of Immigration that this department should publicly make it known that his department in turn will be pleased to direct immigrants to farmers desiring such immigrant help as may apply from time to time.

This movement, of course, is only about to assume actual being, and it will be some time before much progress is made, though I think that encouragement along this line would be of material benefit to farmers of the districts in the province and also residents who are requiring assistance in their households.

I should be glad if you would bring this communication before your committee, and if at any time you have any inquiry along these lines, kindly communicate with the Superintendent of Immigration at Ottawa immediately."

I am, Sir,
Your obedient servant,
WM. W. SCOTT,
Superintendent of Institutes.

Kelowna Public School

Report for Month Ending May 31st, 1912

Attendance

	No. on roll	Average
Div. I	21	18.95
Div. II	39	34.18
Div. III	37	28.4
Div. IV	46	37.04
Div. V	40	34.18
Div. VI	43	32.9
Div. VII	30	23.5
Total	256	209.20

Attendance percentage : 81.7

Honor Roll

Entrance Class—Dorothy Leckie, Louie Evans, Mary Day, True Davidson (equal).

Sr. IV.—Dorothy Evans, Ruby Raymer.

Jr. IV.—Dorothy Forrest, Ewart Fletcher.

Sr III.—Mabel French, Violet Ling, Norman DeHart.

Jr. III.—Henry Crowley, George Pettigrew, Judson Copeland.

Sr. II.—Kathleen McKenzie, Almeda Oakes, Robert Hall, Marion Hinslev.

Jr. II.—Jessie McMillan, Allie Bawtinheimer, Eileen Fowler.

Sr. I.—Edythe Robison, Flossie Patterson (equal), Hugh Brunette, James Anderson, Harry Bawtenheimer, Fred Duggan (equal).

Jr. I.—John Ainsworth, Helen Robison, Raymond Lewis (equal), Nellie Jones, Flora Ball (equal).

Sr. II. Primer.—Vivian Walkem, Violet Dillon, Dorothy Morrison.

Jr. II. Primer.—Robert Ryder, Geo. Ryder, Winnie Longley.

Sr. I.—Dorothy Cramp, Shirley Chambers.

Primary

[A] Grace Hinks, George Clement, Evelyn Lancaster.

[B] Ettie Clement, Arthur Ludlow, Bella Teeter, Matilda Oakes.

[C] Henry Miller, Isabel Mills, Catharine Creamer.

When your child has whooping cough be careful to keep the cough loose and expectoration easy by giving Chamberlain's Cough Remedy as may be required. This remedy will also liquify the tough mucus and make it easier to expectorate. It has been used successfully in many epidemics and is safe and sure. For sale by all dealers.

A Machine to Destroy Weeds

A machine which it is asserted will destroy weeds by fire and extinguish the flames and sparks immediately afterward to prevent fire from spreading is one of the recent inventions described. It uses crude oil which is driven by boiler pressure into a mixer where it combines with steam at a heat sufficient to vaporize the oil.

From the mixer the oil and steam are conveyed through a tube to burners, combustion takes place and the flames are driven down to the roots of the weeds with a steam pressure of 120 pounds. Practically any number of burners may be used.

By using a fine spray of oil it is possible to burn out stubborn growths like salt grass and other stubborn weeds while they are green. By this method the gutters of residential streets, where the traffic is not heavy enough to keep down the weeds, may be kept clear.

The burner is covered with an apron of sheet steel, lined with fire proof material an inch thick, to localize the fire and prevent damage to fences, shrubbery, etc., After the flame has done its work it is extinguished by a fine spray of water forced over the ground.

A hand burner is recommended for clearing gutters. This is a small type, mounted on a cart with tongue fastened to the rear of the machine in such a way that it can be guided along the line.

It is claimed that twenty miles can be cleared in a day, and all seeds and roots destroyed.

Perhaps our city council may give consideration to this as a means of fighting the dandelion plague.

The Churches

ANGLICAN

St. Michael and All Angels' Church.

Holy communion, first and third Sundays in the month at 8 a.m.; second and fourth Sundays, after Morning Prayer.
Litany on the first and third Sundays.
Morning Prayer at 11 o'clock; Evening Prayer at 7:30.

St. Andrew's, Okanagan Mission.
First Sunday in the month, Holy omunion at 8 a.m. Matins and Litany, 11 a.m. Evensong 7:30
Second Sunday, Matins and Holy Comuniou at 11. Evensong 7:30

REV. THOS. GREENE, B. A., Rector.
Rev. C. H. MEYRICK, Assistent Priest

PRESBYTERIAN

Knox Presbyterian Church, Kelowna.
Morning Services at 11 a.m.; evening services at 7:30 p.m. Sunday School at 2:30 p.m.
Weekly Prayer Meeting on Wednesdays at 8 p.m.

Benvoulin Presbyterian Church.
Afternoon service at 3 p.m. Sunday School at 2 p.m.

METHODIST

Kelowna Methodist Church.
Sabbath Service at 11 a.m. and 7:30 p.m.
Sunday School at 2:30 p.m.
Midweek service Wednesday at 8 p.m.
REV. J. W. DAVIDSON, B.A., B.D., Pastor.

BAPTIST

Kelowna Baptist Church, Ellice St.
Sabbath Services at 11 a.m. and 7:30 p.m.
Sabbath School at 10 a.m. All welcome.
Wed . 7.30. Rev. D. J. Welsh, Pastor.

"HOSPITAL INSURANCE."

The Kelowna Hospital Society have an Insurance in force which they wish to bring before the notice of the public.

For the sum of $10 bachelors or married men may obtain a Hospital Insurance Ticket which entitles the holder to Free Hospital Attendance for one year from date of issue for any sickness or accidents except contageous or infectious diseases, which are not be admitted to the hospital. Applications for tickets or for further information should be made to the secretary, Room 1, Keller Block, or P.O. Box 275, Kelowna.

Canadian Pacifc Railway Time Table

Shuswap and Okanagan Branch

Daily trains both ways to Okanagan Landing.

South bound read down	STATIONS	North bound read up
9.45 (Lv.)	Sicamous Jct.	(Ar.) 17.45
10.18	Mara	17.00
10.33	Grindrod	16.44
10.48	Enderby	16.29
11.15	Armstrong	16.00
11.30	Larkin	15.52
12.00	**Vernon**	**15.15**
12.15 (Ar.)	Ok. Landing	(Lv.) 15.00
Extra Round Trip Daily		
13.10 (Ar.)	Ok. Landing	(Lv.) 12.55

Okanagan Steamship Service

Stmr. "Okanagan" runs daily between Okanagan Landing and Penticton as follows :

South bound read down		North bound read up
13.15 daily	Ok. Landing	12.15 daily
Wed. only	Whiteman's Creek	
Mon. and Fri.	Ewing's Landing	
Wed. only	Sunnywold	
13.55 daily	Ok. Centre	9.35 daily
Wed. only	Wilson's Ldg.	Sat. only
15.10	Kelowna	7.45 daily
Wed. only	Ok. Mission	
15.30 daily	Westbank	7.35
15.40 daily	Gellatly	7.15 daily
16.15 daily	Peachland	6.45 daily
17.10 daily	Summerland	5.55 daily
daily	Naramata	daily
18.30 daily	Penticton	5.30 daily

H. W. BRODIE, Gen. Passenger Agent, Vancouver, B.C.
CHAS. CLARKE, Agent, Kelowna, B.C.

PROFESSIONAL AND BUSINESS CARDS

BURNE & TEMPLE
Solicitors,
Notaries Public,
Conveyancers, etc.
KELOWNA, :: B.C.

R. B. KERR
Barrister
and Solicitor,
Notary Public.
KELOWNA, :: B. C

C. Harvey, B.A., Sc., C.E., D.L.S., B.C.L.S., and B.C.L.S.
CHARLES HARVEY,
CIVIL ENGINEER and LAND SURVEYOR.
Kelowna, B. C.
Phone 147. P.O. Box 231

RICHARD H. PARKINSON
BRITISH COLUMBIA LAND SURVEYOR,
CIVIL ENGINEER
P.O. BOX 137 KELOWNA

Dr. J. W. Nelson Shepherd
DENTIST
P. O. Box 136 'Phone 56
Corner Peneozi Street and Lawrence Avenue.

COLLETT BROS.
LIVERY AND DRAY
Horses bought and sold on commission. Dray meets all C.P.R. boats. All kinds of heavy team work. 'Phone 20.

JOHN CURTS
CONTRACTOR & BUILDER
Plans and Specifications Prepared and estimates given for public Buildings, Town and Country Residences
JOHN CURTS, KELOWNA
PHONE No. 93

W. T. ASHBRIDGE
CIVIL ENGINEER
Assoc. Mem. Can. Soc. C. E. Graduate Toronto University
Waterworks and Sewerage Systems, Pumping and Lighting Plants, Concrete Construction, etc.
KELOWNA, :: B. C.

Mr. B. G. MEYRICK
Receives Pupils at his Studio in the MORRISON BLOCK for Lessons in
PIANOFORTE, VIOLIN, ORGAN, SINGING and HARMONY
3 years' previous experience Will play for dances
Address Box 257, Kelowna, B.C.
28-5

PIANOFORTE
MR. HAROLD TOD BOYD
Exhibitioner Royal College of Music, and lately with Kendrick Pyne, Mus. Doc., Organist of the Cathedral, Manchester, Eng.,
RECEIVES PUPILS
At the Studio, Trench Block, Kelowna.
Music of every description supplied.
P.O. Box 437.

MATERNITY NURSE
Experienced
CASES TAKEN IN HOME
Apply Mrs. JARVIS, Ellis Street

20th Century Shoe Repairing Shop
BERNARD AVENUE
All Kinds of Boots and Shoes Repaired Promptly
Ladies' and Gents' Rubber Heels of the Best Makes

J. M. CROFT
Bootmaker.
All kinds of Repairs
BERNARD AVENUE, KELOWNA.

DAVIES & MATHIE
Ladies' and Gents' Tailors
PENDOZI STREET
Repairing and Pressing promptly attended to.

There was an old woman
Who lived in a shoe.
She came to Kelowna:
It's the right thing to do.

She steered for John Levitt
The "Home-Seekers' Friend;
Who said: "Your ill fortune
I'll be sure to amend."

She bought two good lots
For a very small sum,
Knowing that there
Would the C.N.R. come.

The C.N.R. came
And bought those two lots;
And poured in her apron
Full 500 "ten-spots."

And now she is happy,
For right to the end
She vows she'll speak well of
The "Home-Seekers Friend.

LEVITT, The Homeseeker's Friend

Any property you have for rent, sale, or if you are looking for such see me and I will try to meet your requirements either by finding a tenant or buyer, o if you are wanting to buy by putting you next to some good snaps.

J. LEVITT, P. O. Box 495. 'Phone 194.
: Crowley Block :
Office open every evening after supper.

Food for the Thousands

The hot weather is here and you very often hear it said that it is

Too Hot to Cook

The question is: Why should you cook in this very hot weather when Lequime Bros. have such an excellent stock of

Canned Meats and Fish ?

Just as good as the meat you cook yourself.

A few Suggestions in Canned Goods:

FISH
Salmon, Lobster, Herring, Oysters, Clams, Sardines, Shrimp

MEATS
Roast Beef, Beef Steak and Onions, Rabbit, Ox Tongue, Chicken, Corned Beef, Sausage

Canned Vegetables of all kinds

Soups
Vegetable, Chicken, Ox-Tail, Mock Turtle

TOMATOES, BEETS & PUMPKIN
Lequime Bros. & Co.
PEAS, BEANS and CORN
Telephone - - 22

PHONE 150

DALGLEISH & GLENN

For the best in all kinds of

AGRICULTURAL IMPLEMENTS

AUTOMOBILES

We are prepared to receive your orders for any of the following reliable makes:—

"CASE," "HUDSON," "REO," "HUPMOBILE."

Come and talk to us about them

Buggies, Wagons, Democrats, &c.,

to suit all purchasers.

"PREST - O - LITE"

Lighting system for automobiles. Ask for booklet on this only really satisfactory system.

SPRAY OUTFITS

It is becoming every year more obvious that spraying, to be effective, must be thoroughly done. The cheapest and best way to handle an orchard of any size is with a power outfit. We carry the

I. H. C. Power Spray Outfit

complete with 1, 2 or 3 h. p. engine wagon and tank. This is giving satisfaction in some of the best fruit districts.

A New Departure

By the purchase of T. Cooper's Harness business we have added a new branch. We are now carrying a big stock of first-class

HARNESS AND SADDLERY

Repairs of all kinds by competent men.

The famous "FIVE ROSES" FLOUR

Lake of the Woods Milling Company.

:: *FEED* ::

Hay, Oats, Bran, Wheat, Barley, and Oat Chop.

DALGLEISH & GLENN,

Pendozi Street and Lawrence Avenue.

to remain happy the new couple must have a cheerful and attractive home. our furniture insures both happiness and comfort-one long summer of perpetual bliss. we are unloading a car of dining-room furniture in fumed and mission designs. prices are lower than ever.

KELOWNA FURNITURE CO.

"We Make Homes Happy."

Blame for the Titanic

Blame for the Titanic disaster is chargeable directly to the failure of the dead Captain Smith to heed repeated warnings of icebergs ahead, but responsibility for unnecessary loss of life must be shared by Captain Lord of the steamship California, through his disregard of distress signals. This is the finding of the Senate committee which investigated the sinking of the Titanic, as prepared in a comprehensive speech delivered by William Alden Smith of Michigan, chairman of the committee.

Senator Smith declared that responsibility also rests upon the British Board of Trade, to whose laxity of regulation and hasty inspection, the world is largely indebted for the awful fatality.

In denouncing Captain Lord of the California, the Senator said the Titanic's distress signal was plainly seen from the deck of his vessel a short distance away.

America will leave to England the chastisement of those guilty, asserted the Senator, and he quoted British law to show that Captain Lord might be prosecuted for a misdemeanor.

Biggest Boat Afloat

The Hamburg-American Line's new mammoth transatlantic liner "Imperator," the biggest vessel in the world, was successfully launched at Hamburg on May 23rd. Emperor William acted as sponsor. Johannes Burchard, Lord Mayor of Hamburg, delivered an address on the recent great developments in shipbuilding.

The launching weight of the "Imperator" was 29,755 tons, but when completed it is believed she will displace about 52,000 tons.

Among the innovations introduced into the new vessel as a result of the Titanic tragedy thecompany has determined to swing overboard the life-boats, in which room is provided for every soul carried by the steamer.

The "Imperator" will carry three wireless operators, thus providing for continual service. The dynamo for the illumination of the vessel and for the wireless apparatus is to be carried above the water line.

Wilbur Wright, the world-famed inventor and aviator, died Thursday last at Dayton, Ohio. He was one of the two brothers who were practically the inventors of the biplane.

Premier McBride states that financial arrangements have been completed for the building of the railway from North Vancouver to Fort George, the government guaranteeing $35,000 a mile.

The fiercest forest fires for years are raging through the country north of Prince Albert city. The Hudson Bay railway survey camps were destroyed with a loss of all outfits. Much valuable timber has been burned.

The minister of militia is considering a plan to establish thirteen new trading camps on a scale similar to the Wetawawa Camp,including two for British Columbia, one in the north and one in the south.

The British government returns of emigration show that the following went to Canada during April: From England, 20,123; Scotland, 5557; Wales, 316; Ireland, 1,324. Total, 27,370. To the other Dominions the number was 10,624, and to the United States, 13,023.

Prince Arthur of Connaught is to be granted leave from the army in order to pay a visit to his parents in Canada, during the autumn. He will join the king at Balmoral in September and may go to Canada immediately afterwards so as to get some sport during the fall.

R. F. Greene, conservative, was elected Friday by acclamation as a member for Kootenay in place of A. S. Goodeve who was appointed to the railway commission. The unopposed election was the result of an amusing blunder on the part of the liberals who had a candidate ready but had mistaken the date of nomination.

Building statistics from forty-one Canadian cities for the first four months of this year total over $45,500,000. Toronto is first with $6,500,000; Winnipeg, $5,000,000 Vancouver, nearly 5,000,000; Montreal, $3,750,000; Edmonton, $3,500,000; Victoria, $3,300,000; South Vancouver, $1,000,000.

There is no real need of anyone being troubled with constipation. Chamberlain's Tablets will cause an agreeable movement of the bowels without any unpleasant effect. Give them a trial. For sale by all dealers.

A Potato Peril

Agriculturists are said to fear the introduction into this country of a disease that in Europe has proved to be the worst enemy of the potato known. It is the wart disease, called also "black scab," "canker," and "cauliflower disease." It is caused by a fungus that forms wrinkled, warty excrescences on the potato, and often reduces it to a black pulpy mass. When this breaks in the ground, it liberates millions of spore-sacs that may infect the soil for years.

The disease was first discovered in Hungary in 1896, and since then has spread to many other parts of Europe. It reached England in 1901, and has made great headway not only there, but in Wales, Scotland and Ireland. Since the wart disease was reported from Newfoundland in 1909, and it already threatens North America. It is said that only by stopping the importation of potatoes from places known to be infected can the wart disease be kept from getting a foothold in this country. It is hoped, therefore, that the Secretary of Agriculture will be given authority to enforce such a quarantine for the protection of one of our greatest food-crops.

Raising a Town

In order to raise the level of the town eight feet, nearly all the buildings in Wilmington, near Los Angeles, in California, have been placed on temporary wooden supports. Wilmington stands on low ground. Not long ago, when engineers began the work of dredging the adjacent harbor, it became evident that here was a chance to get, at comparatively little cost, thousands of tons of sand with which to change the grade. A bulkhead was erected around the land to be filled, and the discharge pipes from the dredger carry the sand to all parts of an area about twenty city blocks in size. It is estimated that 1,200,000 cubic yards of material will be taken from the harbor bottom, when the grading is done the town will stand high and dry above the harbor, and the principal streets will be on a level with the docks.

His Royal Highness the Duke of Connaught, Canada's Governor-General, is expected to visit the Okanagan about 3rd of October.

The Right Hon. Walter Long, who was minister of agriculture in the last British Conservative government, will pay a visit to Canada in the Autumn. Mr. Long is one of the leading members of the Conservative party in the old land and is recognised as an authority on agriculture and municipal affairs.

The report of the directors of the White Star Line company, commenting on the loss of the Titanic, says the loss of the fine vessel is a source of deep regret to the directors, but of minor importance compared with the terrible loss of so many lives. The dividend paid to the share-holders last year amounted to sixty per cent. profit on the year's workings, and amounted to $5,373,760.

Remember the date of the visit of Mr. S. L. Taube, eyesight specialist of the Taube Optical Co., of Calgary and Vancouver, who will be at Trench's Drug Store, Kelowna, Friday afternoon, June 14th, after the arrival of the boat, until Saturday, June 15th, at 2 p.m. If there is anything wrong with your Eyesight don't fail to consult him. All work absolutely guaranteed as tested. 9

Each age of our lives has its joys. Old people should be happy, and they will be if Chamberlain's Tablets are taken to strengthen the digestion and keep the bowels regular. These tablets are mild and gentle in their action, and especially suitable for people of middle age and older. For sale by all dealers.

Sutton's Seeds

ORDERS TAKEN NOW FOR

Cut Flowers
Carnations
Chrysanthemums
Violets

H. LYSONS

Kelowna. Greenhouse.

KELOWNA-WEST BANK

STEAM FERRY

Leaves Kelowna 9 a.m., 3.30 p.m.
Leaves Westbank 9.30 a.m., 4 p.m.

Extra Service on Wednesdays & Saturdays

Leaves Kelowna 11 a.m.
Leaves Westbank 11.30 a.m.

BEAR CREEK SERVICE, FRIDAYS

Leaves Kelowna 10 a.m., 4.30 p.m.
Leaves Bear Creek 10.30 a.m., 5 p.m.

TERMS CASH

JAMES I. CAMPBELL

'Phone No. 108

G. H. E. HUDSON

Landscape and Portrait Photographer

Largest Studios in the Interior

Portraits by appointment

Pendozi Street, - Kelowna

An ad. in the "Record" is the hall-mark of a progressive business. Insist upon people knowing yu're there

Rough and Dressed Lumber.

Shingles, Siding, Doors, Windows, Mouldings, Etc.

Kelowna Saw-Mill Company, Limited

HEWETSON and MANTLE, Ltd.

CAPITAL AUTHORIZED - $75,000

MONEY TO LOAN

On First Mortgages

Agreements for Sale Purchased

FIRE, LIFE, AND ACCIDENT INSURANCE

ROYAL NAVAL COLLEGE OF CANADA, HALIFAX, N.S.

The next examination for the entry of Naval Cadets will be held at the examination centre of the Civil Service Commission in November, 1912; parents or guardians of intending candidates should apply to the Secretary, Civil Service Commission, Ottawa, for entry papers before 1st October next.

Candidates must be between the ages of 14 and 16 on 1st October, 1913.

Cadets are trained for appointment as Officers in the Naval Service, the course at the College being two years, followed by one year in a Training Cruiser, after which Cadets are rated Midshipmen.

Further details can be obtained on application to undersigned.

G. J. DESBARATS,
Deputy Minister, Department of the Naval Service.

Department of the Naval Service,
Ottawa, May 6th, 1912.

SYNOPSIS OF COAL MINING REGULATIONS

Coal mining rights of the Dominion in Manitoba, Saskatchewan and Alberta, the Yukon Territory, the North-west Territories, and in a portion of the Province of British Columbia, may be leased for a term of twenty-one years at an annual rental of $1 an acre. Not more than 2,560 acres will be leased to one applicant.

Application for the lease must be made by the applicant in person to the Agent or Sub-Agent of the district in which the rights applied for are situated.

In surveyed territory the land must be described by sections, or legal subdivisions of sections, and in unsurveyed territory the tract applied for shall be staked out by the applicant himself.

Each application must be accompanied by a fee of $5 which will be refunded if the rights applied for are not available, but not otherwise. A royalty shall be paid on the merchantable output of the mine at the rate of five cents per ton.

The person operating the mine shall furnish the Agent with sworn returns accounting for the full quantity of merchantable coal mined and pay the royalty thereon. If the coal mining rights are not being operated, such returns should be furnished at least once a year.

The lease will include the coal mining rights only, but the lessee may be permitted to purchase whatever available surface rights may be considered necessary for the working of the mine at the rate of $10 an acre.

For full information application should be made to the secretary of the Department of the Interior, Ottawa, or to any Agent or Sub-Agent of Dominion Lands.

W. W. CORY,
Deputy Minister of the Interior.

N.B.—Unauthorized publication of this advertisement will not be paid for.

A Photograph of the Children

will be a pleasure now and a delight to you in years to come. Your absent friends, too, will appreciate such a picture.

Bring the little ones down to

GRAY'S STUDIO

ROWCLIFFE BLOCK

A specialty is made of child studies

Open Thurs., Friday & Saturday, From 10 till 5

'Phone 194 P. O Box 12
Office Crowley Block

E. ENGLAND

BUILDER

Decorating & General House Repairs

General House Repairs will be speedily attended to and absolute satisfaction guaranteed.

Call at office if in town, 'phone or write if at home.

An advt. in the "Record" really costs you nothing—it pays for itself.

AIR CONQUEST LONG STRUGGLE

Berget is of Opinion that the Monoplane is the Machine of the Future.—Present Speed Must Be Doubled to Secure Safety.

The fundamental principle of aerostatics was discovered by Archimedes and formulated as follows: "Every body plunged into a fluid is subjected by this fluid to a 'pressure' from below to above which is equal to the weight displaced by that body." The first application of this principle was to balloons, care being taken to produce a body whose total weight was less than that of the volume of air it displaced. But although the principle was thus applied as far back as 1783, it was not until 1884 that the first balloon capable of being steered was produced by Col. Renard, who accomplished a circular flight in what deserved the title of a dirigible. The reason for this was that in order to stear a body floating in a fluid it is absolutely essential that this body should possess an independent speed, to permit it to move in the fluid of its own accord. In 1887 Col. Renard succeeded in obtaining an electric motor *of eight horsepower weighing only* forty kilogrammes a horsepower and capable of great endurance.

Monoplane the Future Machine

Today mechanicians have succeeded in perfecting motors especially designed for aviation of the almost incredibly light weight of two kilogrammes a horsepower and of such perfect action that they can start in an instant without preliminary preparation. Professor Berget, in his volume "The Conquest of the Air," explains clearly and briefly the mechanical difficulty of the problem and the scientific reasons why it took *a century to discover how to guide the* machine which the brothers Montgolfier launched into the air in 1783. Next came the problems connected with the resistance of the air, which determine the shape of the envelope for a dirigible balloon. A spherical balloon can not be propelled. So long ago as the beginning of the nineteenth century Marey Monge predicted the necessity of adopting a shape, should an attempt be made to propel aerostats, which should have "the head of a cod and the tail of a mackerel." According we see the fusiform shape in the Giffard and Santos-Dumont, the fish shape in the Renard, Lebauchy and Clement-Bayard and the cylindrical in the Zeppelin. As the result of the laws of air resistance large balloons have an advantage over the small, the Zeppelin (18,000 cubic meters) being the largest ever made, *though the shape is against its best* interests in this particular case.

The Aeroplane.

The *forerunner of the aeroplane* was the kite. In a chapter entitled "Application of General Principles," after discussing the wings and their proper angle, stability and the means for its realization, Prof. Berget pronounces decidely in favor of monoplanes as against biplanes and declares that the Rheims week of 1911 conclusively demonstrated the superiority of the monoplane, which appears to be the aviation apparatus of the future. One of the defects of *the Wright biplane, he asserts, to be* the warping of the wings to keep the carrying surface as horizontal as possible. This must inevitably end in endangering the essential solidity of the structure, he says. Another defect is that it requires an extra action on the part of the pilot.

SOME HOMES THAT ARE HOMELIKE

Children Provided With Playgrounds Are Healthier and Happier for It.

The tendency when building homes in the city is to ignore the sides and especially the rear of the house, letting the windows and openings come haphazzard wherever it fits in with the interior arrangement conveniently, but give the front of the house every attention as to detail, making it artistic, sometimes the reverse of this, by an excessive use of ornament *which contrasts greatly* with the bald appearance of the rest of the home. While designing a home in this fashion can hardly be approved, it is admittedly natural.

When planning country homes, one faces different conditions. The house is not hemmed in between two other homes, with an alley in the rear, neither is the size of the house restricted in any one direction because of lot line limitation. There are no laws requiring the house to be so *many full stories high, and set back a* certain number of feet from the sidewalk, so that a designer or a builder of a home in the country has no excuse for not making the home as beautiful on one side as on another.

There is no reason why the kitchen porch and entrance should not be attractive, although simple in design, whether it be on a city home or a country home. True the average passerby does not see the rear entrance and in most cases it is well that he *does not, but the owner of the house,* and his family, whose needs, comforts and pleasures should be most considered, see the rear of the house frequently and it is a poor compliment to them to assume that they are not as capable of appreciating an attractively designed house from the rear as much as the average passerby appreciates it from the front.

Daisy: "Is she so economical?"

Maisie: "Well, she's saving her wedding dress *for a possible second* marriage."

MINISTERS ATTEND THE KING

King is Always, when out of London, Accompanied by Member of the Cabinet.

When the King goes abroad, or stays for any length of time outside the capital, he is accompanied by a Minister in attendance. The position is supposed to be filled by each member of the Cabinet in turn, the period of duty varying from a week to a fortnight, or even a month. In actual practice only two or three Ministers are called upon to be in attendance upon the King, and the duration of their visits depends in great measure upon their personal popularity.

The late King Edward frequently dispensed with the service of a Minister when he went abroad, and the old custom of having a member of the Cabinet at Windsor when the Court went there does not now prevail. In these advanced days of telegraphs and telephones, motor-cars, and other methods of rapid intercommunication it is not considered necessary that a responsible Minister of the Crown should leave his official duties for so lengthy a period.

Compulsory Dinner.

The duties of a Minister in attendance are not arduous, except at times when the political horizon is clouded, or when this country is engaged in war. When things are normal — that is to say, dull — the Minister has little to do but enjoy himself, and nowadays every facility is given for his doing so after his *own particular fashion*. Breakfast is served in his private sitting-room, if he so desires it, or he joins the gentlemen of the Court.

Luncheon, too, is a meal at which the attendance of the Minister is optional. When the King is out shooting or fishing — and scarcely a day passes but sees him engaged in one or other of these sports — luncheon is taken, of course, in the open; and if the Minister happens to be a sportsman, he is naturally invited to *join the Royal party*.

The Minister's presence at dinner is, however, insisted upon, and he is required to be present in the drawing-room afterwards. Queen Victoria used to go through official documents with her Ministers twice a day — in the morning and after dinner. King Edward, who was exceedingly methodical, devoted the first part of the morning to *official business*, and unless despatches received during the day were specially urgent they were not submitted and discussed until the following morning.

King George is equally methodical. His Majesty is an early riser and is often at work at half-past nine. The King expects all documents to be ready for him, and business is therefore got through very expeditiously, and no time is "cut to waste." Unless any matter of urgency should de*mand attention business is then dis*missed for the day, the evenings being devoted to amusement and general conversation.

All official despatches are opened by the Minister, who masters their contents and makes such notes as may be necessary before submitting them to the King. If His Majesty approves of the manner in which it is suggested they should be dealt with replies are dictated to the private secretaries, of whom there are usually *two. In the event of the King de*siring information on any subject it is the duty of the Minister to obtain it.

Cigarette Paper

It is not generally know that French manufacturers of cigarette paper now practically supply the entire world, the output of Austria and Italy being insignificant. There is probably not more than one person in a hundred who knows that rice paper, in which the tobacco is wrapped, has nothing to do with rice, but is made from the membranes of the bread-fruit tree, or, more commonly, of fine new trimmings of flax and hemp. So light is this paper that five hundred of the *tiny sheets only weigh an ounce.*

Too Much Small Shot

The Smart Man burst into the room.

"Heard the news about Dickenson getting shot?" he roared, red with *excitement*.

Club members dropped their papers and sprang suddenly to life.

"No!" they cried. "When?"

"'Bout half-an-hour ago!" gasped the Smart Man. "I was there and saw it!"

"Where did he get shot?" broke in another. "Down at the ironmonger's!" chuckled the Smart Man, slipping into the best chair. "He bought two pounds of it!"

What the Butcher Missed

"Sorry, sir," telephoned the butcher "but we are out of sirloin. Why don't your wife order you a round?"

"What's that?" exploded Harker at the other end of the line.

"I say, why don't your wife order you a round?"

"Why dont' my wife order me *around? Man, that is all she does* from morning until night! If you were nearer I'd —" But the startled but cher had hung up the receiver.

Heat Goes Upward.

The upper part of a room heated by a furnace is always hotter than the floor. The difference is not a uniform amount, but varies with the temperature outside, the colder weather making a greater difference between the floor and ceiling temperature. You may have five, ten or even twenty degrees difference between the floor and the ceiling.

Very Adaptable.

"The automobile is a great institution."

"For instance?"

"You can sit up in it as you pass a friend, and crawl under it when a creditor heaves into sight."

The leaden heart easily learns how to praise the golden rule in silvery tones.

IN THE WORLD OF SCIENCE

MIGHTY MIRACLE IN STONE

Unearthing the Secrets of Egypt's Mighty Pyramids that have been Buried for Over Fifty Seven Centuries.

It slumbered for thirty-seven cen*turies before the coming of Christ* — the Great Pyramid of Cheops, or Khufu. It still stands there, eight miles from Cairo, defying time, the elements, and the vandals, all working together, barely able to stretch its skin. An American, Dow Covington, has brought out the latest word from its mysterious depths; he has almost solved its secret.

After clearing every passage that can be found, he has discovered that certain winds make musical sounds in *the passages*, which he has rid of the debris of nearly fifty-seven centuries and he hopes yet to find another northern passage which will make quite a musical effect when the winds blow right. Best of all, he has cleared the single remaining course just above the sands of the desert, and revealed to the world that its outer sheath was of white limestone, which nobody knew before, because *the great* mass of stone had been used as a common quarry for thousands of years. The limestone sheathing makes many a mosque in Egypt to-day. When the tomb of Cheops was first reared it was as white as a marble mansion of our times. The technical work of those days was marvellous. The masonry is absolutely unrivalled; there is nothing better in all the world today. Monuments and palaces have come and have gone a hundred times *since the Great Pyramid was built*. They have perished; it remains.

For 20 years 100,000 men toiled at the stones. They built their great pile facing exactly north and south. They chose a base of nearly a seventh of a mile, 761 ft. to be exact. This was a plot covering nearly 13 acres. There were 210 perfect courses of stone, almost invisibly joined of Mokattem limestone blocks. At an angle of a little more than 51 degrees its four sides swept-up, tapering to the *pointed apex, 481 ft. above the ground.*

In it were 85,000,000 cubic feet of stone, put up by people who had no modern machinery. There are about 2,300,000 individual blocks.

It Flew 5600 Years Ago!

The debris removed, marvellous relics were unearthed. They had been left there almost before modern time *began — objects of bronze and terra* cotta, two mason's levels, bread-plates and wine-flasks used by the workmen of other days. There were the bones of a sacred bird which flew its last flight at least 5,600 years ago.

He found the mysterious chamber below the ground — burrowed out of the living rock beneath the mighty pile above—"The stones of darkness and the shadow of death." What this chamber was for is not yet known.

Sixty-nine feet of debris obstructs the outer end of the channel that leads to the great chamber of the king — the great Cheops, or Khufu, *himself, and when this has been clear*ed away there will be exposed for the first time in history the interior of this world wonder.

The Queen's Chamber

Beneath the King's chamber, in the heart of the pyramid, is the Queen's chamber, near the entrance to which there was found about forty years ago a number of rare relics, the most important of them being a small bracelet of iron, or perhaps it was a *child's anklet*. This was lying imbedded in the cement of the eighty-fourth course. It is the oldest iron object known to men. In 1837 a Mr. Hill, an engineer, found imbedded in the 103 course a flat piece of iron equaly as old, which is now in the British Museum.

Masons to-day build no more beautifully than did those ancient men who toiled 5,600 years ago. They have left their own monument in the Queen's chamber which, apparently, *was never used. It is superbly finish*ed and jointed; yet, oddly enough, the entrances to this superb tomb was covered and concealed. Possibly it was intended for Mertitefe, Khufu's Queen, but she survived him and married his brother Chephren, who built the second pyramid in the great group which stands to-day as perpetual monuments just outside Cairo.

The Grand Gallery is considered the most mysterious part of this mighty miracle in stone, because if the pyramid were intended only as a tomb there was practically no use for this elaborate Grand Gallery, with its *strange and remarkable features*, ex*cept perhaps to temporarily accom*modate the granite plugs which still close the lower end of the ascending passage, but which I find fit too tightly to have been slid into position. At an angle of about 26 degrees 8 minutes it slopes up for 155 feet, its height 28 feet, and its width above the ramps nearly 7 feet. Its great sides are clearly marked by seven overlapping layers of stone, while it is roofed by thirty-six slabs.

Plants Breaking Up an Island.

The man in the street would scarcely associate great growth with so delicate and fragile a thing as maiden*hair fern, yet if its roots have not* sufficient room they will break the pot in which the plant grows. Blades of grass will force the curbstones between which they spring up out of their place, and in a single night a crop of small mushrooms has been known to lift a large stone. Indeed, plants are on record as having broken the hardest rocks. The island of Aldabra, to the north-west of Madagascar, is now becoming smaller through the action of the mangroves *that grow along the foot of the cliffs.* They eat their way into the rock in all directions, and into the gaps thus formed the waves force their way. In time they will probably reduce the island to pieces.

SELLING OUT!

the Kelowna Hardware & Specialty Co.'s High-Class Stock of

Hardware, Cutlery, Enamelware,
Tinware, Stoves and Ranges, Paints and Oils, Cut Glass,
Plain and Fancy China and Silverware

The prices have been placed so low that the goods can not but tempt you

ARE YOU AWARE

that the opportunity which is now given you of buying goods at cost and less is rapidly slipping by?

YOU CAN SAVE FROM 25 p.c. to 50 p.c.

DO YOU KNOW

that the whole stock which was purchased by **D. C. FOSTER** is being sold out at prices which bear no resemblance to the original marking.

IT WILL PAY YOU

to make yourself acquainted with these facts before it is too late. Owing to the circumstances of the case the stock must be cleared, and if you are wise you can have the benefit.

The Stock of China and Glassware alone is worth a Visit

It contains some of the daintiest and most up-to-date **Tea and Dinner Sets**

A Splendid Assortment of

Kitchen Enamelware, Aluminum and Tinware

Come and See for Yourself

All Goods Delivered in the City

D. C. FOSTER - - Keller Block

Not only this →

but these as well

DON'T think that concrete can be used only for building bridges, silos, walls and walks; because if you do, you will probably overlook all the places where *you* can use it *now*.

T. L. Irving, of North Georgetown, Quebec, used concrete for 81 different purposes on his farm in 1911.

There are probably at least a dozen *profitable* uses for concrete on your farm at the present moment.

Perhaps you haven't thought of Concrete, except for a new barn, or a *silo, or some other big improvement* for which you aren't quite ready yet. That's why you should read

"What The Farmer Can Do With Concrete"

It will open your eyes to the hundreds of uses that other *farmers* have found for this material. In plain language, and with the aid of many photographs, it explains just what these uses are, and how they can be applied to your farm.

Concrete can not only be used for all the purposes to which wood has been applied, but also many others for which wood would never be suitable.

It is not only a building material; it's a "handy" ma*terial, something that you'll grow to depend upon more* and more, as you learn its possibilities.

So write for this book. You'll find it isn't a *catalogue, nor an argument for you to buy our* cement. Every one of its 160 pages is devoted to telling you what farmers have done and can do with concrete.

IT'S FREE FOR THE ASKING.

Your name on a postal, or in a letter, will bring the book to you by return mail. Or use the coupon. Address

CANADA CEMENT CO., Ltd.
National Bank Building
MONTREAL

SEND ME YOUR BOOK

DO YOU KNOW

that we have been so busy since we opened our store, that we have had no time for advert. writing? A good sign, is it not? You will be as pleased to know it as we are, as it is a sure sign that our goods are pleasing and the service right.

A fresh stock of Chocolates in more than Sixty Varieties have just arrived, and of these Ramsay's

Maraschino Chocolate-Coated Cherry

is a winner. Don't fail to try them next time you are in.

Ice-Cream in plain and Tutti Frutti bricks made to your order
We make our Ice-Cream from your local cream.

Bernard Avenue **ALSGARD'S** KELOWNA, B.C.
We Make Our Candies

Steamboating

E. E. HANKINSON, Kelowna, B.C.
Residence 'Phone: No. 105
Wharf 'Phone: No. 108

I am prepared to undertake all kinds of

Lake Transportation

Well equipped with **Steam and Gasoline Boats,** and also Scows

EXCURSION PARTIES
Catered for
To All Parts of the Lake

Black Leaf 40

Concentrated
lution of Nicotine Sulphate

This preparation has been used with great success for the destruction of Green and Black Aphis, Pear Thrips and Cherry Slug.

It can be used in combination with Arsenate of Lead for any leaf-eating insects. The addition of Whale Oil Soap gives the spray better penetration, causes it to cover surfaces more in the form of a film and lessens the formation of drops.

½lb. tin makes	47 gals. spray		
¼lb. „ „	240 „ „		
⅛lb. „ „	1000 „ „		

. B. Willits & Co.

RUGGISTS and STATIONERS

Kelowna, B. C.

HONE 19

Further Reductions in Freight Charges

And Improved Car Service for Fruit Promised This Year

The transportation committee of the British Columbia Fruit Growers' Association has secured some very valuable results for Okanagan shippers by its representations to W. B. Lanigan, head of the Canadian Pacific freight department, Winnipeg. Details of the work of the committee to date are as follows:—

In the Okanagan shippers asked for a low rate on small quantities of various fruits being assembled at central points for re-shipment in carloads. The C.P.R. has recognized the principles of such re-shipment rates as a just one and the flat rate of 10 cents per 100 pounds has already been in operation in the Okanagan for one year to all assembling points in the valley. These rates apply only in a forward direction.

The minimum in carload weights of case vegetables has been reduced from 30,000 to 24,000. This rate will operate to great advantage in the case of vegetables shipped in crates such as rhubarb, cabbage, celery and tomatoes.

A number of complaints from various shippers as to delays in transit were brought before Mr. Lanigan. All agents will be instructed this year to give these commodities as quick despatch as possible. Shippers should report complaints promptly so that delays may be investigated and should get these complaints in to the secretary as quickly as possible. To expedite carload shipments from Okanagan points, the C.P.R. is inaugurating a schedule fruit train service from Okanagan Landing to Revelstoke, avoiding delay at Sicamous and making connection at Revelstoke for the east and giving a running time between Okanagan Landing and Calgary of about 48 hours. The local refrigerator service from Okanagan points to Vancouver and the coast will again be placed in operation this year and additional barges are being placed on Okanagan lake.

The Okanagan and Grand Forks shippers pointed out the losses occasioned by the use of unventilated brine tank refrigerator cars. The committee pointed out to Mr. Lanigan the deficiency in these cars and he advised that 400 more ventilated refrigerator cars were under construction this year a portion of which would be available for this year's crop. He has also undertaken to fit up all brine tank cars with ventilators as fast as they came into the shops, so that by the time cars are required in the fruit districts, there should be available a supply of ventilated Bohn-system cars or ventilated brine tank cars.

In view of the great increase in shipments this year, it is quite possible that there may be some car shortage despite the greatest efforts on the part of the company to provide against it. Where shippers have not made a report to the C.P.R. direct or through the British Columbia Fruit Growers' Association of the number of cars they expect to require in each month of the shipping season, they should do so at once.

The committee represented to Mr. Lanigan the desirability of reductions in freight rates generally to prairie points, especially to those of the nearer markets of Alberta and western Saskatchewan, which consume the bulk of British Columbia shipments. He met the view of the committee, and agreed to a reduction according to mileage, taking the 8th class rate to Calgary 35 cents per 100 pounds in car load. Apples and pears in less than carloads, and "fresh fruits" in carloads take 5th class. Apples and pears in carloads take 3rd class. The reduction on this basis will extend to a number of the distributing points in Alberta and Saskatchewan, and some of them are as follows:—

Apples in carloads: From Okanagan district to Calgary, from a 70 cent. rate reduced to 62 cents. Spence's Bridge to Calgary from an 80 cent rate reduced to 68 cents. Okanagan points to Medicine Hat, from a 75 cent rate reduced to 71 cents. Spence's Bridge to Medicine Hat, from an 85 cent rate reduced to 79 cents. The exact figures from other points and for other commodities will be made known in the new tariff, which will be issued as soon as possible. It will be seen that the reduction in rates will mean a saving of $24 on apples and pears from Okanagan points to Calgary; on soft fruits it will probably be about the same. In these two items alone the reductions will mean a saving to the Okanagan this year of about $10,000.

The committee also pointed out to Mr. Lanigan that British Columbia fruit was not now shipped to the Coast markets in anything like the right proportion, and asked that he make what reduction in rates he could to assist our growers in entering this market, now almost altogether occupied by Oregon and Washington fruit. He accordingly cut the rate on fresh fruit from 53 cents to 48 cents per hundred pounds, apples and pears in carloads from 45 cents to 40 cents. This reduction will not, however, increase the competition which Coast fruits may meet on these markets as the effect will be to displace a certain amount only of the imported American fruit.

The reduction in rates and minimums and improvements in service undertaken by the C. P. R. are made because of the representations of the B. C. Fruit Growers' Association in belief that the same would result in an increase in business to the company. The committee expect that the improvements will put our produce on the market in materially better condition and at less expense.

S. T. ELLIOTT R. A. COPELAND

ELLIOTT & COPELAND

Real Estate and Insurance Brokers

Room 2 - Crowley Block

We have some of the

Choicest Residential & Business Blocks

in the City on our lists, and amongst them some specially good buys. Anyone wishing to invest should see us first.

We are open to list any or all kinds of city or farm property, and will sell it at list price. There will be no adding to the price without the consent of the owner. Come in and let us show you some of our best properties. If you want to make money this is your opportunity.

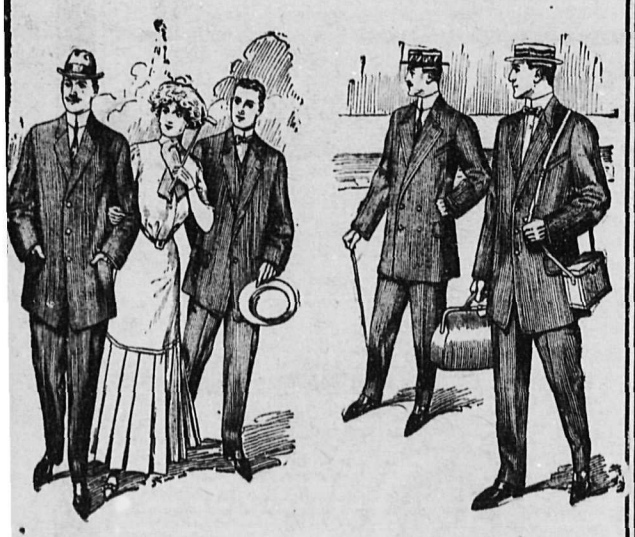

Made to Measure

There are men in this town who would not buy a ready-made suit. For such men we have the agency for Fit Reform Made to Measure Clothes. We can honestly recommend the garments made by this big tailoring house and respectfully request you to come in and look over the range of Suitings for Spring and Summer.

WE SHOW NEARLY 400 LINES

The Oak Hall Clothing Co., Ltd.

"CIVIL SERVICE ACT"

The qualifying examinations for Third-class Clerks, Junior Clerks, and Stenographers will be held at the following places, commencing on Tuesday, the 2nd July next: Armstrong, Chilliwack, Cumberland, Duncan, Golden, Grand Forks, Kamloops, Kaslo, Kelowna, Ladysmith, Nanaimo, Nelson, New Westminster, Peachland, Prince Rupert, Penticton, Revelstoke, Rossland, Salmon Arm, Summerland, Vancouver, Vernon, and Victoria.

Candidates must be British subjects between the ages of 21 and 30, if for Third-class Clerks; and between 16 and 21, if for Junior Clerks or Stenographers.

Applications will not be accepted if received later than the 15th June next.

Further information, together with application forms, may be obtained from the undersigned.

Section 7 of the "Civil Service Act" provides that temporary clerks and stenographers, who have not been regularly appointed by Order in Council, must pass this examination.

P. WALKER,
Registrar, Civil Service.
Victoria, B.C., 1st May, 1912. 24-29

Let the Peerless Incubator Make Poultry-Raising Pay You Big Profits

The Peerless Incubator, Canadian designed and built, as the result of actual experience in practical poultrying, is making poultry pay 20,846 farmers in the Dominion to-day. The Peerless Incubator is making poultry-raising pay in many a city back-yard The Peerless Incubator can do the same for you, and the Peerless Way will show you how.

We publish a handsome book which tells the whole story and gives you the proof. You should read the book. It is called **"When Poultry Pays."**

Send to us for the book, and we will gladly furnish you with one copy, postage paid and without charge. Send to-day for **"When Poultry Pays."**

LEE MANUFACTURING CO., Limited,
150, Pembroke Street, PEMBROKE, Ont.

The Kelowna Land and Orchard Co.,

LIMITED.

FRUIT LANDS

AND

RESIDENTIAL PROPERTY

CALL OR WRITE

K. L. O. Co.'s OFFICE

Keller Block - Kelowna, B.C.

Refrigerators

Here you will find that roomy, economical, elegant and trustworthy refrigerator you have long wanted. Don't decide till you see what we have to offer you. Come in to-day and look them over.

MORRISON - THOMPSON HARDWARE CO., Ltd.

Coal! Coal!!

Real Pensylvania Hard - $17.50 per ton
Nicola Coal (Lump) - $10.00 per ton
Wellington - - - $13.00 per ton

W. HAUG - KELOWNA, B.C. - *Telephone 66*

Just About Now is the Right Time

to call in and renew your subscription to the "Record,"

Town and Country

Dr. Gaddes went to the coast Saturday.

Mr. J. Ball left Monday on a visit to Edmonton.

Miss Jean S. Laing, of Kingston, Ont., is in the city, the guest of Mrs. Reekie, snr.

Mrs. J. F. Forbes and children, from Regina, Sask., have been visiting Mrs. C. Martin.

The regular monthly meeting of the W. C. T. U. will be held Tuesday, June 11th, at 3.30, at the home of Mrs. Geo. Fletcher.

Work in the sawmill had to be suspended Monday owing to a breakdown in the rotary machine.

Another carload of automobiles which arrived in town Monday comprised three cars for Messrs. Geo. Ritchie, R. E. Harriss, and A. Day respectively.

Miss Kate Fullerton left Monday for Peachland in company with Miss Dimmock, with whom she will stay for a short time prior to visiting the coast.

A newcomer in the district is anxious to know if there is in town a lodge of the Canadian Order of Chosen Friends. Will someone tell us?

Mr. and Mrs. Fallis have been guests of Mr. and Mrs. L. V. Rogers during the past week. Mr. Fallis recently sold out at Elbow, Sask., and is looking around this district with the idea of locating.

The Rev. Thos. Greene went to Penticton Monday to preside at the rural deanery meeting of the Okanagan to be held there. The Rev. C. H. Meyrick also went to the meeting.

Extensive arrangements are being made by the leaders of the Methodist church Epworth League for the holding of a strawberry and cream social arranged for Tuesday, June 18th. This will be the last gathering of the present season and a big attendance is anticipated.

The monthly meeting of the Country Girls' Branch of the Ladies Hospital Aid will be held on Saturday, June 8th, at 3 o'clock, at the home of Mrs. Dennison. All members are requested to make a special endeavour to attend as this will be the last meeting before the summer vacation.

What were probably the first ripe strawberries were brought into townSaturday last by Mr. R. Draper from his place on the Black mountain road just this side of Rutland. Mr. Draper had some ripe the previous Monday but by Saturday was able to gather quite a fine sample of large well-ripened berries.

A meeting of the Kelowna Poultry and Pet Stock Association was held Saturday last at which the rules were read and with some alterations, passed. A discussion followed on various details of Association work. It was decided that next meeting be held the first Saturday in September when a paper will be read on "Preparation of Birds for Winter Laying." The proposal to hold a winter show will also be considered.

A very pleasant evening was spent on Monday last by the members and friends of the Baptist church Young People's Society, the occasion being the "winding-up social" of the 1911-1912 season. A good program of games, &c., was gone through and the old amusement tableaux revived, the impersonations being well carried out. Mr. A. Wade contributed a solo and Miss E. Duggan also sang. Refreshments having been served, the gathering broke up to meet again on the first Monday in October.

Eighty-five per cent. of headaches are the result of Eye strain. If you are troubled that way consult S. L. Taube, Eyesight specialist of the Taube Optical Co., on his visit here on Friday afternoon, June 14th, after the arrival of the boat, until Saturday, June 15th, at 2 p.m.

9

SUMMER JEWELRY

Our New Goods are coming in daily. Among the latest to arrive are:—

Hat Pins from 50c. upward
Dutch Collar Pins 50c. to 11.50
Waist Pins from 25c. to 2.50 pr
Black and Pearl Beads
From 50c. to $10

J. B. KNOWLES
Jeweler - - KELOWNA, B.C.

COST OF AMERICA'S DISCOVERY

Less Than $8,000 Was Expended by Columbus on His Great Voyage to this Continent.

This is rather a difficult thing to ascertain, but some deductions have been made and some conclusions arrived at. *Professor Rege says that* the cost of the first fleet of Columbus was 1,140,000 maravedis. The value of a maravedi was about ¾ of a cent in modern money. The contribution, therefore, that was made by Queen Isabella was about $7296.00, without taking into consideration the higher purchasing power and money in these days. The city of Palas, Spain, also had to furnish out of its own means two small ships manned for 12 months. The cost to the State, therefore, of the journey of discovery was not more than $7,500.00, about the price of a modern first class automobile. Of this sum the admiral received the sum of $320, the captains $192 each, the pilots $128 each, and a physician $38.50. The sailors received for the necessaries of life each month about $2.45. Not a very expensive trip considering the value of the discovery.

Making Bad Worse

A clergyman was severely reprimanding a man for regularly going to sleep every Sunday afternoon when he (the clergyman) preached.

"Well, sir," said the man, "I don't think it's your sermon sends me to sleep. *If you notice, I'm asleep before you start to preach.* The fact is, sir, I have been in the habit of taking a nap at about that hour of the day *for years, and now I can't get out of it.*"

"It's a very bad habit," remarked the clergyman, though somewhat mollified at *the thought that* his preaching wasn't the cause of the man's somnolence; "and, apart from its being very improper behaviour in church I should think it must interfere with your Sunday night's rest."

"No, sir, it doesn't — thanks to you," replied the man.

"Thanks to me! What do you mean?" inquired the astonished clergyman.

"Why, sir, my son is learning shorthand, so, for practice, he always takes down your sermon, and when I am in bed he begins to read it to me, and I drops off to sleep in no time!"

The clergyman's feelings can better be imagined than described.

Be Kind to the Eyes

When we go to an art gallery and think we are tired from so much walking we are mentally tired, and our eyes are tired from being kept in a strained position. The greatest danger to the adult eye comes from overstraining and overtaxing and continued use of the eyes without change of position or focus.

Our eyes are always working, and how often does it occur to us to give them rest? We may be merely thinking, and our thoughts are miles away but in the meantime our eyes are wandering and unconsciously taking *in the scenes around. The eyes should* be closed occasionally for rest. When tired and worn out, close the eyes a few moments, and see how rested you will feel.

Racehorse for Fifty Cents

One has often heard of horses being sold for what is termed a "mere song" and afterwards turning out useful (says a writer in "Horse and Hound"), but it is certain that no animal to win a race ever changed hands for so little as Sugar Loaf. She was actually some weeks since sold to Mr. Arthur Evans for 48 cents, but after the daughter of Wolf's Crag had easily won the Monument Plate at Great Yarmouth (England) recently, Mr. Evans bought her in for $750. The filly was virtually a gift to Mr. Evans, and the two "bob" paid was more or less a joke, but there it stands, as another record for a low-priced racer!

The Grotesque Penguin

Of all the foreign birds to be seen in zoological collections, it is the penguins that gain the most popularity with the least attempt to do so; they do not affably converse with the public like parrots, or make grotesque grimaces like pelicans; indeed, they studiously ignore the visitors, whom they attract by their inimitably quaint caricature of humanity. No birds depart more in form from the usual bird-type, and there is something about them which irresistibly suggests an over-fed little boy in an overcoat with the sleeves very much too tight for him, as they toddle about with their stiff wings hanging down, *or solemnly meditate a three-inch* jump.

The Greatest Man of All

A man who has made a happy home for his wife and children, no matter what he has not done in the way of achieving wealth and honor; if he has done that, he is a grand success. If he has not done that, and it is his own fault, though he be the highest in the land, he is a most pitiable failure.

We wonder how many men in a mad pursuit of gold, which characterizes the age, realize that there is no fortune which can be left to their families as great as the memory of a happy home.

Who Is Hansard?

Webster's dictionary says Hansard is an official report of the proceedings of the British parliament, so called *from the name of the publishers.* In Canada, also, Hansard is the official report of proceedings in parliamentary sessions. When you heard speakers *referring to Hansard they had reference* to the official report of debates, etc., on the floor of the house.

Johnny (aged five)—"Mamma, I wish I had a little sister."

Mamma—"Why do you wish that, dear?"

Johnny—"'Cause I'm tired of teasin' the cat."

.. THE ..

Royal Bank of Canada

HEAD OFFICE - Montreal, Quebec.
NEW YORK OFFICE - 65, William St. LONDON OFFICE (Eng.) - 2, Bank Bldgs., Princess St.
Capital Paid Up - $6,200,000 Reserves - $7,200,000
Total Assets over - $109,000,000

- Bank by Mail -

Accounts can be opened and operated by mail. Write for particulars, we shall be glad to explain.

THE SECRET OF WEALTH
lies in these four letters

S - A - V - E

Start a Savings Account to-day. Deposit regularly and watch it grow.
Deposits of One Dollar and upwards received.

Secure one of our SAFETY DEPOSIT BOXES and place your valuables beyond peril or danger of fire.
Lodged in absolutely fireproof safe.

Kelowna Branch - H. F. REES, Manager.
Branches and correspondents throughout the world.

P. BURNS & Co., Ltd.

Wholesale and Retail
MEAT MERCHANTS

Fresh Meat Daily
Full supply of Hams and Bacon
Fresh Fish in season

W. LUDLOW, Manager
KELOWNA
Phone 135

The Pleasures of a Motor Boat

depend almost entirely on the motor. If your motor is a satisfactory one, doing good service with a minimum of trouble, then you need not fear getting your money's worth out of the healthful pleasure of motor-boating.

Specify the

Roberts Motor

In your new boat

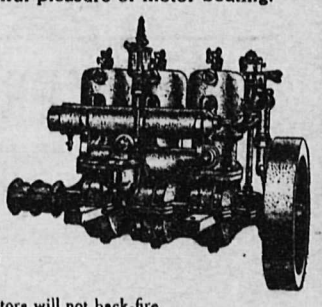

This is the Roberts Motor Co.'s FIVE YEAR GUARANTEE:

"We guarantee that Roberts Motors will not back-fire.

We guarantee that each and every Roberts Motor is thoroughly tested on a propeller, that it is in perfect running order and has developed its full rated horse-power before shipment.

We further guarantee Roberts Motors against all defects of material or workmanship for five years from date of purchase, and will replace any defective part upon return of the part to our factory properly marked, freight or express prepaid."

See **J. R. CAMPBELL**
Or call in "Record" office for descriptive booklets

GLENMORE FRUIT LANDS

Situated within one half mile of town, and being about 100 feet above the lake, it commands a beautiful view of the town, lake and surrounding country.

Ideal Fruit Soil. Abundance of Water. Close to Town and Market.

There is only one GLENMORE. Don't miss the opportunity of selecting a few acres of this desirable property.

If you wish a cheap building lot or an acre of land call on us and we will show you our sub-division

WOODLAWN

Just four blocks from the centre of the town. Prices low. Terms easy, monthly payments if so desired.

Fire Insurance

We represent only the best board companies.

The Central Okanagan Lands, Ltd.
KELOWNA, B.C.

As fresh as summer roses in early dew

Such are the groceries sold at this store. The delicate aroma of the coffee, the delicious taste of the butter—all the appetizing points of good sweet—clean food are carefully preserved at this grocery. Even our canned and carton goods are kept in lowest qnantities that they may be constantly renewed. Everything is pure and clean—cleanliness is next to godliness here.

All our groceries are as delightfully fresh as a wild rose sparkling with dew on an early summer morning. Let a trial convince you. Send or come with an order, or 'phone, and a messenger will call.

Some specials this week—everything beautifully fresh:

Choice Fresh Rhubarb for Preserving, 10 lbs. **25c.**
Sweet Oranges, **40c., 50c., 60c.** per dozen.
Choice Bananas, **45c.** per dozen.

K. F. Oxley
THE STORE OF PLENTY

Telephone - 35

The GREENHOUSES
RICHTER STREET
(Between Presbyterian & new English churches)

Tomato [Earliana]
Cabbage
Cauliflower, &c.

Plants for Sale

Bedding Plants

All Plants well Hardened and Transplanted

PALMER & ROGERSON - Box 117
Telephone - 88

Watches
Watches
Watches

From $1.25 to $100

And we can satisfy you no matter what price you wish to pay (not only regarding price, for "quality" is our motto). Money cheerfully refunded if articles sold by us are not satisfactory. We have various customers who are quite willing to testify to the time-keeping qualities of the watches we sold them. We will do the same for you. A square deal to every one.

W. M. PARKER & CO., Watchmakers & Jewellers,
Crowley Block - Box 316 - Bernard Ave.
All repairs absolutely guaranteed

A. G. McKEOWN
KELOWNA
Agent for the
PENTICTON STEAM LAUNDRY

Laundry despatched twice a week.
Prompt attention and careful work.

EGGS

Buff Orpringtons - s.c. White Leghorns

The White Leghorn stock is as good as you can get in the province. The price is low because I have 45 laying hens that are non-sitters, averaging 2 sittings per day. Incubator lots $7.50 per 100 eggs. *Please visit our poultry yards*

D. W. SUTHERLAND

WANTED!

2 Cents per word, first insertion and 1 Cent per word each subsequent insertion, minimum 25 Cents.

PINE WOOD FOR SALE
Delivered anywhere in city. Apply
5tf Dalgleish & Glenn

EGGS FOR HATCHING
Eggs from the following pens, pure bred poultry: Barred Rocks, White Wyandots, S. C. Brown Leghorns, S. C. White Leghorns; Rose-combed Rhode Island Reds. Also Seed Potatoes. J. C. Stockwell. Barnard Avenue. 15tf

FOR SALE
Thoroughbred Jersey Cow. Good milker. Apply Box 254. 23tf

FOR SALE
Lone Pine Cottage and 50ft. lot on Manhattan beach. Apply Dr. W. H. Gaddes. 24-26

FOR SALE
One heavy Team, about 3,100 lbs.; also 6 Colts from three years down. Apply R. E. Harriss, Hawksdale Ranch. 24tf

FOR SALE
Brown Team and Harness (stallion and gelding), 4 and 5 years; 3,000 lbs. Well broken in. Reasonable cash offer. W. B., Kelowna. 25tf

FOR SALE
Good quiet Team, weight 2,500 lbs. Cheap. J. B. Fisher, P O. Box 158. 26-29

FOR SALE
Victor Mangle, three large wood rollers. Nearly new, Apply G. Markam. 27tf

WANTED
to purchase, small second-hand Motor Lauuch. Speed not so essential as dependable engine and comfortable seaworthy boat. Write particulars, P. O. Box 80, Kelowna. 28

FOR SALE
A nice little house and lot with furniture. Must sell, apply Box 558. 28

LOST
Ladies gold watch with fob, Monday evening. Liberal reward on return to Biggin and Poole's store. 28

Great Reduction SALE
Of High-Class Millinery
FOR 30 DAYS ONLY
Commencing SATURDAY, June 1st
— MISS HARTIN —

will offer for sale a very large assortment. All the new and latest dressings of both English and American styles at just Half-Price.

Below are a few of our many Bargains:

$2 hats for $1; $4 and $4.50 for $2.25; $5 and $5.50 for $2.50; $7.50 and $8 for $4; $10 for $5

APPLICATION FOR LIQUOR LICENSE

Notice is hereby given that at the next statufory meeting of the Board of Licensing Commissioners for the City of Kelowna, I, Arthur Peabody, intend to apply for a renewal of my license to sell liquor by retail in the premises known as the Palace Hotel, situated on the north side of Bernard Avenue, between Water Street and Pendozi Street, in the City of Kelowna, B.C. 25-28

FOR SALE

HOUSE, containing Reception - Room Parlor, Dining-Room, large Kitchen, Bath Room, 5 Bedrooms, Sewing Room, cement Basement full size of house; Outbuildings include workshop and garage 18ft. by 24ft., two stories; one Acre of Land, fruit trees bearing.

COTTAGE on Harvey Avenue, containing 4 rooms, Bathroom and Pantry, with either one-third, one-half, or one Acre of Land, to suit purchaser.

SMALL COTTAGE and half-acre of Land in Bearing Fruit Trees, on Glenn Avenue.

1 h.-p. Fairbank Gasoline Engine.
1 large Water Tank.
Phonograph and about 100 records in gooe condition.

Apply to E. NEWBY

J. A. Bigger
BUILDER and CONTRACTOR
Plans and Estimates Furnished
Residence, 10 Lawrence Ave.
PHONE 95

Dr. MATHISON
Dentist
KELOWNA :: B.C.

Lodges

MODERN WOODMEN OF AMERICA
KELOWNA CAMP 14398
Lodge meetings held in the old Schoolhouse 1st and 3rd Monday in each month.
P. BROOKE, Clerk.

Get in First on the New Sub-Division

'LAKESIDE'

The plans of Lakeside Sub-division are now completed and on their way to Winnipeg to be approved of by the Grand Pacific Land Co., who are offering this beautiful Lakeside Subdivision for sale on very easy terms which will be made known to the public on May 30th at my office (Raymer Block).

Call and see blue prints now and pick out your Lake Shore Lot or one with assorted bearing fruit trees on close to the Lake. Remember all Lake Shore Lots face on Lake Shore Drive.

F. R. E. DeHART
Sole Agent - KELOWNA

WATER NOTICE

For a Licence to Take and Use Water.

NOTICE is hereby given that Arthur Evans, of Kelowna, B.C., will apply for a licence to take and use 60 cubic feet per minute of water out of Leech Creek, which flows in a northerly direction through Lot 2,182, P.R. 5,822, and empties into Mission Creek, near North Fork. The water will be diverted at 10 chains from South boundary of P.R. 5,822, or L. 2,182, and will be used for Irrigation purposes on the land described as Lot 2,182, Osoyoos Division of Yale District.

This notice was posted on the ground on the 27th day of May, 1912. The application will be filed in the office of the Water Recorder at Vernon.

Objections may be filed with the said Water Recorder or with the Comptroller of Water Rights, Parliament Buildings, Victoria, B.C.

ARTHUR EVANS, Applicant,
by C. W. A. Tocknell, Agent.

WATER NOTICE

For a Licence to Take and Use Water.

NOTICE is hereby given that Arthur Evans, of Kelowna, B.C., will apply for a licence to take and use 60 cubit feet of water per minute out of Joe Rich Creek, which flows in a north-westerly direction through Lot 2,182, P.R. 5,822, and empties into Mission Creek near North Fork. The water will be diverted at 40 chains from East boundary of P.R. 5,822 on Lot 2,182, and will be used for Irrigation purposes on the land described as Lot 2,182, Osoyoos Division of Yale District.

This notice was posted on the ground on the 27th day of May, 1912. The application will be filed in the office of the Water Recorder at Vernon.

Objections may be filed with the said Water Recorder or with the Comptroller of Water Rights, Parliament Buildings, Victoria, B C.

ARTHUR EVANS, Applicant,
by C. W. A. Tocknell, Agent.

"CIVIL SERVICE ACT"

The qualifying examinations for Third-class Clerks, Junior Clerks, and Stenographers will be held at the following places, commencing on Tuesday, the 2nd July next: Armstrong, Chilliwack, Cumberland, Duncan, Golden, Grand Forks, Kamloops, Kaslo, Kelowna, Ladysmith, Nanaimo, Nelson, New Westminster, Peachland, Prince Rupert, Penticton, Revelstoke, Rossland, Salmon Arm, Summerland, Vancouver, Vernon, and Victoria.

Candidates must be British subjects between the ages of 21 and 30, if for Third-class Clerks; and between 16 and 21, if for Junior Clerks or Stenographers.

Applications will not be accepted if received later than the 15th June next.

Further information, together with application forms, may be obtained from the undersigned.

Section 7 of the "Civil Service Act" provides that temporary clerks and stenographers, who have not been regularly appointed by Order in Council, must pass this examination.

P. WALKER,
Registrar, Civil Service.
Victoria, B.C., 1st May, 1912. 24-29

The Gael and His Societies

The "clan society" is, of necessity, a comparatively modern institution. In the days when nearly all the bearers of a surname were to be found in one Highland region, united for mutual protection, owning direct personal allegiance to their chief, the clan itself was literally a clan society. There is, indeed, a notable similarity between the causes of coherence in the old days of the clan and in the new days of the clan society Both were groups of people of the same name, who claimed the right to elect their own leaders, who considered themselves as members of one great family, and, as such, bound to help each other in adversity, sickness, or danger. It is interesting to note that there is a traceable relationship between the time of a clan's misfortune as a historical entity and its formation of itself into the modern form of association — the clan society. Two of the most cruelly wronged clans in Scotland were the Mackays and the Macgregors. Each became the victim of harsh oppression, though in dissimilar forms, and we find that these two clans were among the very first to adapt themselves to the new conditions, and, though exiled from their ancient lands, to ally their respective members to face the new problems as resolutely as their forefathers had faced the old.

The British Blue-Jacket

The British Navy is essentially a service which keeps very much to itself, the consequence being that the public know very little of what goes on inside of the mystic circle of reticence. It is, however, a profession in which the most loyal co-operation between officers and men has to be the rule if good results are to be forthcoming. That they are forthcoming is only too evident when we read in the newspapers of ships doing well at target practice, etc.

A naval life is perforce a very hard one, for sailors all the world over, and unlike their comrades in the Army, are always living under active service conditions. They always have the elements, the most powerful and merciless of foes, to contend with, and when folk ashore are listening to the wind howling in their chimneys, our sailors are at sea preparing themselves for the day when our right to the title "Mistress of the Seas" will be disputed.

That they take it cheerfully may be deduced from the remark of one old salt of a bygone era, who, in a southwesterly gale in the English Channel, and the foretopmast of his ship having just broken off close to the cap, remarked to his chum, "Lor' bless me, Bill, but I'm werry glad I ain't ashore. Just think as 'ow the chimbley pots u'd be flyin' about in this 'ere breeze!"

That remark sums up the spirit of the present day man-of-war's man very succinctly, for above all things he is a person who takes the rough with the smooth in a philosophical way, having been bred to danger since the day of his entry into the service.

A sprained ankle may as a rule be cured in from three to four days by applying Chamberlain's Liniment and observing the directions with each bottle. For sale by all dealers.

It is now well known that not more than one case of rheumatism in ten requires any internal treatment whatever. All that is needed is a free application of Chamberlain's Liniment and massaging the parts at each application. Try it and see how quickly it will relieve the pain and soreness. Sold by all dealers.

THE PEOPLE'S STORE

Headquarters for the Economical Buyer

KROCKERY KRASH KOMING

We want to sell off all our Crockery and want to sell it now.
To prove that we are in earnest about this matter you have only to look at the following prices:

16 Dinner Sets at Two-Thirds their Value

All $17.50 Dinner sets will be sold for $11.67
" $20 " " " $13.34
All $22 Dinner Sets will be sold for $14.67
" $25 " " " $16.67

All Dinner Sets at a Discount of 33 and one-third per cent.

43 Toilet Sets at Three-Quarters their Value

20 Toilet Sets, 6 pieces each, regularly $2.25, to be sold at $1.69
23 Toilet Sets, 10 pieces each, ranging in price from $3.25 to $8.50 per set, to be sold as follows:

All	$3.25	Sets to be sold for		$2.44
"	4.50	"	"	3.38
"	5.25	"	"	3.94
"	6.00	"	"	4.50
"	7.00	"	"	5.68
"	8.50	"	"	6.38

All Toilet Sets at a Discount of 25 per cent.

Besides all this we are selling all our China at heart-breaking prices, as we must get it sold and sold soon
See our 25-cent table of Cups and Saucers
LL SPECIAL PRICES ARE FOR CASH ONLY

THOMAS LAWSON, LIMITED

Phones: Grocery, 214; Dry Goods, 314; Office, 143.

WE WISH TO THANK YOU

and all who have helped make our last Saturday business such a great WHALE SUCCESS. The week's business has exceeded my best expectations, and I feel more certain than I had been that I can make it to the advantage of one and all to do business with us. If it is a matter of the best goods possible we will be always here with the goods, and if it is the matter of dollars and cents that has any influence on your buying, you can't afford to do business anywhere else, and we will prove to you if you give us a trial that we can

SAVE YOU MONEY

The following are a few Special Prices to take effect for balance of week and we think it will be to your advantage to call early for fear our stock may not go round

McCormick's Sodas (tins), regular 40c., Sale 25c.

Mooney's and Ramsay's Sodas (tins), regular 40c.. Sale 20c., 2 for 35c.

Polly Prim and Old Dutch Cleanser, regular 15c., Sale, 3 pkgs. for 25c.

We have some very special
Maple Syrup in Gallon cans, reg. $3, sale $1.95
I am sure it will please you

Real Nice Potatoes, reg. $1.75 per sack, sale $1.25

Imperial Oil Co. best Coal Oil, reg. $1.90, sale $1.60

Best Cured Ham, regular 25c., sale 20c.

" " Bacon " 34c. " 21c.

Ridgway's 5 o'clock Tea, 1lb. reg. 60c., sale 45c.

" " " 5lb. " $2.75, " $2.45

" Economy " 3lb. " $1.15, " $1.00

" Old Country 3lb. " $1.50, " $1.10

You all know that Ridgway's Teas have no equal when it comes down to a matter of quality.

Be sure and remember to get in on
20-lb. Sack Rolled Oats, regular $1, sale 65c.

We are agents for

LEITCH BROS. FLOUR MILLS

and have a car on the road. It is well known and gives satisfaction every time.

We will give you a SPECIAL PRICE

when car arrives to introduce it and will guarantee every sack of Sovereign Flour to be a little better than any other you may have used.

These hot days just call at the

DELLORILLA CAFE

and get some of our most delicious Ice Cream Fruit Sundaes or Ice Cream Sodas

Remember the Place

ALBERT W. BARBER & Co.

LIMITED

Successors to BIGGIN & POOLE