Kelowna Orchard City Record

VOL. V. NO. 38. KELOWNA, BRITISH COLUMBIA, THURSDAY, AUGUST 14, 1913. $1.50 Per Annum.

LIBRARY, LEGISLATIVE ASSEMBLY, VICTORIA, B.C. AUG 13 1913

Council Consider Finance at Special Meeting

Must Issue Extra Debentures to Cover Discount Due to Poor Market

A special meeting of the council was held on Thursday, August 7th.

Alderman Sutherland advised that the council submit to the rate payers two by-laws to raise money to cover the discount on the sewer and school debentures. He stated that there was no reason to hope the city would be able to obtain more than 85 for their 5 per cent., debentures this year. The sewer works and school would cost as much as the par value of the debentures authorized by by-laws to pay for same and it would be necessary to raise the amount of discount upon the debentures by a further issue of debentures or by direct taxation this year. He advised that two by-laws to raise the necessary money by way of debentures be submitted to the rate payers at the earliest possible date; if these were sanctioned the tax rate for 1913 will be about 20 mills, but if defeated it would be necessary to impose a tax rate of 27 mills for this year. He also gave formal notice of his intention to introduce, at the next meeting a by-law to raise the sum of $12,000 by 6 per cent., debentures for sewers and a by-law to raise the sum of $15,000 by 6 per cent., debentures for schools.

Mr. Bigger was requested to submit an estimate of the school board's extraordinary expenditure for the year.

The city council met on Friday last when Alderman Sutherland presided in the absence of the mayor. Those present were Aldermen Calder, Cosens, Taylor, Copeland and Thompson.

The minutes of the previous meeting having been read by the clerk, Ald-

(Continued on Page 9.)

Poultry Show in December

The second annual show of the Kelowna Poultry Association will be held on December 2nd, 3rd and 4th next, and the various committees are already getting into line with the idea of making it a first-class event. At a meeting of the Association held on Thursday evening last a committee, consisting of Messrs. A. Notley, Middleton, S. J. Weeks, and E. L. Ward, were appointed to draw up a schedule, and to Mr. Weeks was delegated the duty of getting together a list of special prizes. In this and in other matters the association is confident of the support and encouragement of all interested in the development of the poultry industry in the district to the position which it undoubtedly should occupy. Climate and conditions are admirably adapted for poultry keeping and it is a matter of surprise to many visitors that more is not being done by farmers and fruit-growers to take advantage of such a profitable side line.

It was stated at the meeting that one storekeeper in town had been compelled to refuse orders for over 40 dozen eggs on the previous Saturday alone. The local market is not nearly supplied, and it is moreover the aim of the association to eventually organize some profitable means of co-operative shipments to outside points.

At the meeting on Thursday Mr. G. Thornton, of Chilliwack, addressed the members, on the possibilities of the poultry industry in the district, and described the progress which had been made in and around Chilliwack. He had noticed the numbers of cases of eggs which were being shipped in on the boat, and expressed the view that with the advantages possessed by the local farmer the shipments should be the other way. Mr. Thornton was heartily thanked for his interesting address.

During the evening a number of birds were submitted by the members and a good deal of useful information derived from their examination and the demonstration of their various points. A discussion followed on feed and feeding, one of the most important matters in successful egg production.

The next meeting is to be held on Wednesday, August 27th.

After a close contest between Kamloops and Penticton for the next place of meeting of the Western Canada Irrigation Association, Penticton was chosen. Mayor E. Foley Bennett of Penticton was present in person.

SEVENTH SUMMER REGATTA AND WATER CARNIVAL

Kelowna's Great Two-day Programme of Water Sports is Successfully Carried Out on Wednesday and Thursday

Visitors Come From North and South to Join Crowds in the Grand Stand and Pavilion

Event is Best Yet --- Kelowna Crews Make Clean Sweep of War Canoe Races --- Parade of Decorated Automobiles Fancy Dress Carnival in Evening

Kelowna's favorable situation as the central point on the shores of the Okanagan Lake has something to do no doubt with the success of the annual regatta which is without question the premier event of its kind in the interior of the province, but credit must also be given to the energy and careful preparation which is expended upon it by the directors of the Kelowna Aquatic Association in whose hands have been the arrangements for the past few years. To their efforts are due the provision of the handsome Aquatic Pavilion and grandstand and all the facilities for water sports which are being added to from time to time, and without which a regatta on anything like its present scale would be impossible.

In spite of the fact that the weather, at least on the second day, has been, not entirely favorable, the seventh annual regatta must be voted a complete success. The rain which fell this morning and portions of this afternoon, while making things a little unpleasant at times for the spectators, was not bad enough to seriously interfere with the programme, and the whole of the forty odd events were carried out with scarcely a hitch or delay. The various officials worked well together and on the whole must feel highly gratified with the way things have gone.

Over $1500 was given in prizes and trophies and practically all of this was donated by merchants and well wishers.

In addition to scores of automobiles from outside points a big crowd came up today from points south on the S. S. Aberdeen, which had been chartered for the occasion.

At intervals during the two days acrobatic performances were given by De Olney who had been specially engaged by Manager Duncan, of the Opera House. Some clever trapeze and balancing tricks were shown. In the evenings moving pictures were shown in the grand stand.

The Kelowna City Band attended both days and played splendid selections of music at intervals.

Accommodation in hotels was strained to the utmost, and some, more far-sighted of the visitors had brought tents in which they camped. Refreshments were provided in the Aquatic kiosk and at several booths erected in the park.

A new feature was the confetti carnival which brought the festival to a close, and the young people were not slow to avail themselves of the chance for fun and frolic. Costumes were plentiful and some of them were very good. Space however forbids any detailed mention of them. Unfortunately the supply of confetti was cut short early in the evening, although a big wagon load had been provided.

The Silver Championship shield, for the competitor securing the largest number of prizes in the regatta was won by A. Edwards. This is the fourth year in succession Mr. Edwards has carried off the shield, a fact which testifies to his wonderful cleverness at all forms of water sports.

The various events are given in detail below.

WEDNESDAY MORNING

The program opened at 10 o'clock Wednesday morning with a sailing race for the "Ladies' Cup." Sailing, however, especially at this time of the year is usually an uncertain matter and it was therefore no surprise when this race had to be held off until a favorable breeze turned up. There were four entries, viz., W. R. King, of Penticton; R. Agur, Summerland; J. H. Birks; and the Okanagan Launch and Motor Co, of Penticton, builders of some of the handsome new dinghies which were to take part in the race.

There were twelve entries for the single sculls, and three heats were pulled off Wednesday, leaving the final for the second day. In the first heat, Slater finished first, Morgan second and Hill third. The first two, however were outside the flag which marked the finish of the course, and Hill claimed the heat on that account. Slater, however, contended that he had been crowded off the course and could not have got between the flags without fouling another man. The dispute was left with the judges and their decision handed out later was to allow all three named to take part in the finals. Heat 2, ended with N. Hockham first; and H. Birkett second. Heat 3, Baldwin first; H. Heyland second.

Five youngsters turned out for the thirty yards boys' swimming race for boys under 12 years and under, and some of these will certainly have to be reckoned with in the senior events of future regattas. R. Keller got in first with P. DuMoulin, and T. Crowley, second and third.

There were two heats rowed off in the double sculls, the final being left for Thursday. Heat 1, first Hill and Morgan; second, Slater and Heyland; Heat 2, first J. R. J. Stirling and A. Pfyffer; second Robertson and Bull.

There was a numerous entry for the fifty yards ladies swimming, the art having evidently lately grown much in favor with the fair sex. Miss Buchanan won easily, her strong and regular trudge stroke enabling her to make much better time than the rest, who were all more or less bunched together for second place. Miss McDougal was given second and Miss M. Leckie third.

A special ladies' swimming event in the form of a thirty yards handicap race was held. Miss Dykes finished a long way ahead, having apparently been given too much start over the rest. Miss McDougal was second, and Miss Datie Leckie, third

The open Gasoline Launch Cup race drew only three entries this year, Mr. R. V. Agur, of Summerland with "Lil' H. Leckie Ewing with "The Otter"; and R. Lambly's "Rip II", which was driven by the builder and former owner A. Jones. "Lil" got around the course (about 3½ miles) in 10 minutes 22 seconds; Mr. Leckie Ewing's boat being second and "Rip" third.

This concluded the morning events, and the people filed away for luncheon.

WEDNESDAY AFTERNOON

The crowd in the grandstand and Aquatic Pavilion was, of course considerably larger in the afternoon. The sun came out and warmed up the atmosphere which had been a trifle cool in the morning. The lake was very smooth and for the greater part of the afternoon conditions were ideal, and the events succeeded each other without delay or hitch of any kind.

The 50 yards' Boys' swimming race for boys under 16 was keenly contested. J. Weddell won first place with the remarkably good time of 36½ seconds; H. Keeting, of Peachland, second and Cyril Weddell, third.

A close race was the 50 yards men's breaststroke, resulting. F. J. Foote, first; A. Edwards, second; and J. F. Burne third.

Three entries for the ladies single sculls, Miss Shayler and Miss Hogarth taking first and second place respectively. Mrs. Edwards really finished second, but was outside the flag.

60 yards handicap swimming for the K.A.A. Challenge Cup and other prizes drew eight entries. Result (1) Birkett; (2) Ian Weddell; (3) A. Edwards.

Single canoes, (1) A. Edwards; (2) R. W. Stevens; (3) A. Cather.

The long distance swimming championship of the Okanagan Lake has always been a popular item of the regatta. The distance is approximately one mile from the opposite side of the lake to the aquatic building. The party left in the "Clovelly" towing a string of rowboats which were to accompany the swimmers. There were five starters, M. Roxby, a local man winning the coveted honor and incidentally the B.H.M. Challenge Cup and gold watch. His time was 30 minutes, 30 seconds. Second place was taken by R. G. Tait of Summerland, a former holder of the cup, and third by A. Leggett.

The first of the rowing matches in which the new four-oared racing shells were called into requisition was a 1-mile race between junior teams of the newly formed Kelowna Rowing Club, (two teams) and the B.N.A.T. Co.

The Rowing club consisting of H. Heyland (stroke), D. Barnes, W. H. Rennie, and H. M. Goode won out, their time for the mile being 7 minutes and 22 seconds.

A long list of contestants appeared for the open standing dive, particularly for the 8-foot and 12-foot. Some excellent work was shown and the judges had a difficult task before them. Foote was awarded first prize, there being little to choose, however between him and A. Edwards, second. G. A. Batchelor took third prize. There were several contestants also for the special prize given for the 20 foot dive and in this also Foote took first honors, Miss Hogarth second, and Lloyd third.

Four crews turned out for the canoe fours, the Kelowna Sawmill crew winning in fine style by a couple lengths.

The tilting from canoes provided the usual fun, Wilson and Pitcairn eventually vanquishing all comers. Slater and Goode were awarded second prize.

The mixed canoe race resulted in a dead heat between Mr. and Mrs. A. Edwards and Mr. R. and Miss Pfyffer. It was arranged that the two pairs should race again next day, when the first named pair won easily.

Heats in the mixed double sculls were then pulled off, resulting' Heat 1, first R. Bennett and Miss Wilde; second, H. W. Arbuckle and Miss D. Hogarth. Heat 2, first W. Hill and Miss Shayler; second Mr. Foote and Miss Hogarth.

This concluded the events for the first day.

Later in the evening a dance was held in the Aquatic pavilion.

THURSDAY MORNING

Single sculls (final) Baldwin first; W. Hill second; Slater third.

Boys' high dive, for boys under 16 (1) Ian Weddell; (2) Russell Leckie.

An effort was made about 11 o'clock to pull off the sailing race and with a good breeze blowing from the south R. V. Agur's sloop "Onaway" and three dinghies got a good start but though "Onaway" completed the course of 7 miles in 85 minutes under the two hours limit, winning thereby the open handicap, the wind fell before the dinghies could complete the second time round, and thus the Lad-

(Continued on Page Ten)

Printers' Guild Convention at Penticton

Representatives of the various newspapers of the Valley gathered at Penticton last week-end, the occasion being the annual convention of the Okanagan Printers' Guild. Those present were Mr. Walker of the "Enderby Press"; H. Mohr, "Armstrong Advertiser"; L. J. Ball, "Vernon News"; G. C. Rose, "Kelowna Courier"; John Leathley "Kelowna Record,"; Ralph E. White "Summerland Review," J. D. Tompkins, "Penticton Herald," and Major Megraw, of the "Hedley Gazette." Mr. F. E. Trautman, who is attached to the office of Vice-President Bury, of the C.P.R., at Winnipeg, also attended.

At the close of the Friday afternoon session the delegates were taken in hand by the Board of Trade of Penticton, and treated to a pleasant automobile tour of the district, the wide extent of Penticton's fertile fruit benches being a revelation to more than one of the visitors. In the evening the delegates were entertained by President Mutch and about twenty members of the Board of Trade to a banquet at the Hotel Incola.

The police sports yesterday at the regatta were fine. The night cop was the only entry. He performed in fine style. What was the event?

Bulkan States Sign Peace Treaty

The peace treaty between the Balkan states was signed at Bucharest, Roumania at 10.30 o'clock Sunday morning.

In honor of the occasion the city was decorated with flags, guns were fired, bells were rung and the bands played.

A solemn te deum in the cathedral at noon was attended by King Charles Queen Elizabeth (Carmen Sylvia) and the members of the royal family and delegates to the peace conference.

The peace treaty provided that the Roumanian army shall evacuate Bulgarian territory in fifteen days after its signature, and the Servian and Greek armies in three days.

It also provides for arbitration by Belgium, Holland and Switzerland in the event of disagreement over the delimination of the new frontier.

A gala dinner to the peace delegates was given at the royal palace in the evening.

King Charles, in a stirring speech, congratulated the representatives of the various states on the conclusion of peace, which he said involved great sacrifices, and he expressed the hope that a new era of mutual confidence and prosperity would arise and make all forget the sad past.

Death Claims Local Residents

The death took place Tuesday evening of Miss Marion N. Harding, sister of Mr. P. Harding, of Dalgleish and Harding. The deceased young lady, who was only 22 years of age has been in failing health for some time and came up from the coast about three months ago. The funeral takes place tomorrow (Friday) at 2 o'clock, from the residence on Glenn Avenue.

News was received this week of the sudden death on Monday at Victoria of Geo. W. Mappin, a resident of Kelowna for several years and prominent in sporting circles, particularly in polo and horse racing in which he was a keen enthusiast. Mr. Mappin had gone down to the carnival at Victoria, and was taken suddenly ill. The remains will be brought to Kelowna for interment.

A sad event took place on the K. L. O. bench on Tuesday when Mr. R. W. Carruthers died of heart failure. It appears that Mr. Carruthers had hurried across to a neighbor's telephone to summon medical assistance for his wife and on returning to his house he sat down to rest. The hurry, however had been too much for him and he expired almost immediately. The deceased, who was about 60 years of age was known as one of the "old-timers" of the district and the news of his death will evoke the sympathy of many who have known him for such a length of time. It is understood the funeral, which is fixed for Friday, will be attended by the local masonic lodge of which Mr. Carruthers was a member.

The Board of Trade meets Tuesday evening next.

WATER USERS ATTENTION

The Board of Investigation connected with the Provincial Water Rights Branch will be in Kelowna on Saturday the 16th between the hours of 10 a.m., and 3 p.m. They may be seen informally at the Lakeview Hotel and will be glad to answer any questions relating to the recent Memoranda of Orders mailed to various water users or their attorneys.

Board of Investigation
By J. F. ARMSTRONG,
Chairman.

Automobile Overturns on Vernon Road

Col. Bott and Wife Have Narrow Escape as Car Goes Over Embankment

A five passenger motor car, about 5 o'clock on the 12th inst., rounding a bend on the Vernon-Kelowna highway near the 9-mile post ran off the road, and turned over down a 20-foot embankment, the car finding a resting place in the waters of Kalamalka Lake

The owner of the car, Mr. Finch, was driving, and the other occupants of the car were Mr. Martin, Colonel Bott and wife.

The party were on their way from Vernon to select a suitable place along the lake for a camp for the Vernon contingent of the Boy Scouts when the accident occurred.

The road at the point where the accident occurred is narrow, but not dangerous, and it is something of a mystery how the car came to leave the road.

The driver and passengers owe their lives to the fact that the 20-foot bank was almost perpendicular for the car when first turning over dropped the occupants out, all falling directly down the bank into some brush at the foot. The momentum of the car carried it right out over them, thus saving the lady and gentleman from what would most likely have been death or serious injury for one and all.

After the car had turned over completely once, it took another three-quarters of a turn which landed it in the lake in two feet of water, lying on its right side with the top of the car facing the embankment.

Crawling out of the brush, the passengers discovered that they had received a bad shaking up, several cuts, and bruises, but were otherwise uninjured. They had indeed cause to congratulate themselves. Making their way to the road camp at this point they got rested up while a car came down from Vernon to their relief.

The car sustained but slight damage, one hind wheel, the windshield, steering wheel, fenders and hood being smashed in.

A motor truck and wrecking outfit came down from Megaw's garage the following day, and succeeded in getting the car out of the lake and back to Vernon.

Serious Land Slide

About noon on Monday, Aug. 11th, a roar as of distant thunder was heard in the vicinity of Oyama, and those who were fortunate enough to be on a point of vantage and cast their eyes in the right direction were startled to see a huge piece of hillside suddenly break loose on the ranch owned by A. Geer, on the east side of Kalamalka Lake, and come down to the bench below, a big cloud of dust rising at the same time.

Upon later investigation it proved that a large piece of a steep hillside had broken away, and assuming the proportions of an avalanche of mud and boulders, tore down through an orchard of bearing peach trees, breaking down and completely burying up some 10 or 12 of them and stripping the limbs off a number of others.

Part of a young orchard on the bench above also came away with the slide.

It would appear that, from irrigation on the upper benches, part of which is in orchard and part in meadow, that a considerable quantity of water had become stored underground, which, not finding any natural outlet had burst out through this steep hillside, carrying away with it so large a quantity of soil and boulders.

Stumps and logs were borne down with the slide and hurled up against the fruit trees either breaking them off or causing a dam of mud and rock.

Mr. Geer thinks that constant irrigation in open ditches was the cause of this destructive slide, and to try and obviate this in future is going to flume all irrigation water wherever it is possible.

Mrs. T. J. Wadman, of Revelstoke arrived on Wednesday afternoon to attend the regatta and spend a few days with Mr. and Mrs. F. Purdy.

Among those who motored over from Kamloops to attend the regatta were Mr. G. R. Albrighton and family, Mr. W. C. Clements and family and Mr. Al. Way, Mr. H. C. Shotten and family, three cars carrying the lacross players and driven by Messrs Hogg, Herod and Robertson, and several others.

KELOWNA RECORD

Published every Thursday at Kelowna, British Columbia

JOHN LEATHLEY
Editor and Proprietor

UNION LABEL

Subscription Rates:

$1.50 per year; 75c., six months United States 50 cents additional.

All subscriptions payable in advance.

Subscribers at the regular rate can have extra paper, mailed to friends at a distance at HALF RATE, i.e., 75 cents per year. This special privilege is granted for the purpose of advertising the city and district.

Advertising Rates:

LODGE NOTICES, PROFESSIONAL CARDS, ETC., 25 cents per column inch per week.
LAND AND TIMBER NOTICES—30 days, $5; 60 days, $7.

WATER NOTICES—$9 for five insertions.

LEGAL ADVERTISING—First insertion, 12 cents per line; each subsequent insertion, 8 cents per line.

CLASSIFIED ADVERTISEMENTS—2 cents per word first insertion, 1 cent per word each subsequent insertion.

DISPLAY ADVERTISEMENTS—Two inches and under, 50 cents per inch first insertion; over two inches 40 cents per inch first insertion; 20 cents per inch each subsequent insertion.

All changes in contract advertisements must be in the hands of the printer by Tuesday evening to ensure publication in the next issue.

Every different province in this wide Dominion has some problem to solve, some difficulty to overcome which, varies in kind or degree from that of the others.

One of the chief difficulties confronting the people of British Columbia is the lack of easy communications with the markets of the outside world. This great obstacle to progress is being gradually removed by the opening up of the country through the agency of the great railway companies. But railroads and waterways form only the main arteries in the circulatory system of trade and commerce; the smaller arteries and capillaries are the network of roads which should spread like a mesh over all the country, radiating from the principal centres.

The local government with a free appreciation of its responsibilities to the people of the country in this respect has appropriated immense sums for the development of an efficient highway system. It is the evident intention of the government to construct all main thoroughfares with a view to permanence. This is well exemplified in the sections of road completed and under construction lying east of this city and extending eastward towards Rutland. This road has evidently been laid down under the direction of a competent road builder and is a good example of a well laid highway.

The advantage to a community of roads such as that mentioned is hard to overestimate. Especially is this the case in a fruit district, where most of the heavy cartage has to be done during the summer and autumn. Not only is a team able to draw a greater load but the absence of ruts and the lumps permits the transportation of delicate fruits without danger of injury. In addition to this the wear and tear on vehicles and horses, which *in a country of bad roads becomes* a serious item of expense to ranchers, is correspondingly reduced.

Scenic roads, and drives, as such, are luxuries which no doubt encourages tourist travel and the consequent spending of money, but, good ordinary highways are a necessity. What we need in a new undeveloped country is quick and easy access to markets for our produce and the elimination of as many as possible of those conditions that make living at a distance from town a hardship.

For nearly a hundred years almost the whole attention of governments with respect to land transportation has been directed towards the increase and perfection of railways. This is not to say that highways are really worse than they were a century ago, but that the same measure of improvement has not taken place since railroads have occupied so great a position in public attention.

Things are now beginning to change. The common road is again beginning to occupy its proper place. It is to the advent of automobiles that much of the rebewed interest in the highway may be ascribed and it is a satisfaction to know that our own government is not backward in recognizing the importance of this change in public feeling and is meeting it with characteristic promptness.

In other towns and cities automobile clubs have been formed which exercise considerable influence in the spread of modern ideas concerning good roads.

In Vancouver the automobile club was largely instrumental in insuring the success of the Pacific Highways convention held this week, and everywhere these clubs are foremost in the promotion of the reviving interest in the broad highway. We understand that an automobile club is in existence in our own city but in a somewhat somnolent condition and would suggest that an effort be made to arouse it to a sense of its opportunity and responsibility. And we are sure that our genial superintendent of roads will appreciate any effort made by the members of that club to assist him in his efforts to give the people of this district the best possible service.

Registration of Sub-Division Plans

Changes in Practice Affecting Municipal Control

A recent issue of the New Westminster British Columbian contained the following front page article, which appears to indicate radical changes in the practice of the land registry offices such as will seriously affect the control at present exercised by municipal councils over plans of subdivision of property within their boundaries:

"The Land Registry Office is now registering all plans of subdivisions of lots which are presented, provided a sketch which goes into the Land Registry sketch book is supplied. This is entirely different from the original position taken up, which provided that plans approved by the municipality should be substituted far the plans already on the file when a re-subdivision is desired.

"This means, said Mr. J. C. Gwynn, that the municipal authorities mus protect themselves by building regulations or otherwise. The land registry office is relieved from responsibility so far as providing lane access and sufficient breathing space.

"The whole difficulty arose, Mr. Gwynn explained, over the various decisions by supreme court judges, to which the land office has, of course to give effect. The first question arose in a decision by Chief Justice Hunter in December, 1912. That decision was given under section 99 of the Lands Registry Act, 1911, the rubric for which reads:No plan binding on person depositing unless sale made according thereto. The registrar has refused to accept a transfer for registration because it did not tally with the plan and was therefore ineffectual. The party depositing sought under the machinery provided by the section to have the registrar compelled to register the transfer and make alterations on the plan under order by the Supreme Court or any judge thereof. The Chief Justice declined to make an order as that would declare the registrar wrong, while his Lordship thought he was right. By section 50 of the Land Registry Amendment Act, 1913, section 99 of the Land Registry Act, 1911, is repealed. This threw the law back on the Plans Cancellation Act, 1906, which, however, only applied to registered townsites and not to subdivisions of subdivisions or subdivisions of lots. Further, by the Land Registry Amendment Act, 1913, it became necessary to describe land otherwise than by metes and bounds. Following this came three decisions by Supreme Court Judges, one by the Hon *Mr. Justice Murphy, who refused to* order the registration of a plan in which two lots were divided into several and the owner of the lot lying next to the original lot was subjected to several backs of plots facing across his property. Then came two decisions by the Hon. Mr. Justice Morrison, the latter of which has resulted in the present interpretation and administration of the law. In this decision the learned judge laid it down that a person could mortgage any part of alot and the holder of the mortgage could register as against that particular portion. Carrying the matter out to its conclusion it was agreed that if he could mortgage any part of a lot and foreclose and secure a title. This is the viewthat has been taken at Victoria, and the registry offices are now registering half lots that is the east or west, ar north or south portions, without any deposit of fresh plans, and the local registrar is at present in communication with Victoria as to carrying this principle much further and registering any subdivision desired, leaving the municiualities to protect themselves."

Illegal Shooting of Game

For some time it has been suspected that illegal shooting of game was being practised in the hills back of Summerland, as well as along the right-*of-way above Naramata. A few days* ago evidence was placed before Deputy Game Warden Sullivan, who upon further investigation accused three men employed on railway construction of shooting grouse and deer out of season. One of these was brought before Magistrate English and fined, the other two will be tried before the magistrate at Penticton. The Deputy Game Warden at Naramata has also secured some convictions within the last few days.—Summerland Review.

Death of Colonel F. S. Cody

Colonel F. S. Cody, the famous Anglo-American aviator, was killed in an aeroplane accident at Aldershot, and a passenger he was carrying also met death at the same time.

New Westminster Fair

Efforts are being made to make this year's provincial fair at New Westminter, B.C., a phenomenal success, and with this object in view Mr. D. E. MacKenzie, manager and secretary of the Royal Agricultural and Industrial Society of British Columbia, accompanied by Mr. C. A. Welsh, president and Mr. Nels Nelson, first vice-president, paid a special visit to Kelowna Tuesday to talk matters over with the local Board of Trade with the object of securing the support of the Orchard City.

Mr. MacKenzie in addressing the board remarked that the exhibition afforded an opportunity of demonstrating in a practical way the great potentialities of the province. Last year 60,000 people visited the fair. They had had a large number of individual exhibits from Kelowna but for some years past they had not had what might be termed a district exhibit. To interest Kelowna in such an exhibit was the object of their mission.

"People coming down the lake by he steamer" said Mr. MacKenzie "do not realize for a moment the possibilities of the Kelowna district. It was therefore all the more important that they should be well represented at the New Westminster fair which was was the only general exhibition west of Winnipeg. $16,000 had been given in prizes last year, of which $3,000 was in cash, and their ambition was to expend $30,000 in prizes this year."

Mr. C. A. Welsh remarked that they appreciated what Kelowna had done in the past towards making their exhibition a success, but he hoped that this year they would give more support than ever. He would like to see the tobacco industry well represented. People at the coast and elsewhere did not realize the great resources of the Kelowna district.

Mr. S. T. Elliott, the vice-president of the board of trade, expressed hearty sympathy with the objects of the exhibition. He stated that Kelowna would most certainly send down an exhibit. Exactly what form this would take he could not say, but no doubt it would be a district exhibit.

The matter will be fully discussed at the next monthly meeting of the Board of Trade on Tuesday next. In the meantime a provisional committee has been appointed to deal with the collection of the fruit.

FALL SUITS

for men are now beginning to arrive and among them are some of the celebrated

"Fit Rite"

make which are guaranteed to give satisfaction to the most particular person

A particularly strong line of Navy Blue Serges at

$13, $15, and $22

SPECIAL PRICES

still prevail on this season's stock of COLORED SUITS, as they must be cleared to make room for future shipments

H. F. HICKS

Water Street
(1st Block North)
Near Bank of Montreal
Look for the Sign

KELOWNA-WEST BANK STEAM FERRY

Leaves Kelowna 9 a.m., 3.30 p.m
Leaves Westbank 9.30 a.m., 4 p.m.

Extra Service on Wednesdays & Saturdays

Leaves Kelowna 11 a.m.
Leaves Westbank 11.30 a.m.

TERMS CASH

JAMES I. CAMPBELL
'Phone No. 108

FORD Announcement

1913 PRICES

NIGHT LETTERGRAM

Kelowna Garage & Machine Works Co., Kelowna, B.C.

Effective August 1st, 1914 prices will be as follows: Touring, $650; Torpedo, $600; Town Car, $900, f.o.b. Walkerville.

(Signed) FORD MOTOR CO. OF CANADA.

Prices f.o.b. Kelowna

TOURING	ROADSTER	TOWN CAR
$763	$713	$1013

There is no reason for you to wait until next season. Purchase your car NOW and enjoy the fall driving

Kelowna Garage & Machine Works Co.,
LIMITED

Planting Season, 1913-14

"RELIABLE" NURSERY STOCK

I am offering a limited number of trees in standard varieties, all grown in my own Nurseries, and guaranteed true to name and free from disease or frost injury. ¶ My trees are all "Budded Stock on 3-Year Old Roots," which require 2 years to produce from the time the imported French Seedling is planted out, and should not be confounded with piece root grafts made in a cellar during winter and sold the following season.

I most cordially invite all intending purchasers and others to inspect my stock and winter storage system at "CLOVERDALE" (located on the road to Vernon opposite 25 mile post). My experience in growing orchards is that budded trees are unquestionably superior to those root grafted.

THOMAS BULMAN

Invest your money in real estate. If you invest sensibly it is the safest and best kind of investment in the world to-day

A few well made investments in real estate will make you independent for life. Vast fortunes have been made from it—you have as much chance as anyone to do the same. Come in here to-day and let us show you some of the opportunities we have.

E. W. WILKINSON & CO.

Our representative is now in London, Eng. Send in your list and get in touch with English buyers

Four Years of Victory

For the Fourth Successive Year the annual endurance run of the New Jersey Motor-Cycle Club, May 30-31, was a sweeping YALE victory. Four YALES started and all four finished in good shape, the **only machine that had all starters to finish.**

The big team trophy was won by the Yale team, George Riechey, P. W. Stevens and O. W. Stevens. It was a clean-cut victory with no other machine able even to give close competition, **for no other team had all three riders to finish** the gruelling two-day, 450-mile grind over towering hills and primitive roads. The test was so severe that it brought YALE superiority out prominently.

One winning might be called luck or accident, but when the same machine wins decisively year after year, as the YALE has in this annual New Jersey content, it is convincing proof of its superior road ability. The "Big Y" is the kind of machine YOU want. Stop at this store and have us show you.

THE KELOWNA GARAGE & MACHINE WORKS CO., Ltd.

PROFESSIONAL AND BUSINESS CARDS

BURNE & TEMPLE
Solicitors,
Notaries Public,
Conveyancers, etc.
KELOWNA, :: B.C.

R. B. KERR
Barrister
and Solicitor,
Notary Public.
KELOWNA, :: B. C

P. EDMUND CORBY
Architect
Hewetson Block, Kelowna - 'Phone 206
P.O. Box, 509

C. Harvey, B.A., Sc., C.E., D.L.S., B.C.L.S., and B.C.L.S.
CHARLES HARVEY,
CIVIL ENGINEER and LAND SURVEYOR.
Kelowna, B.C.
Phone 147. P.O. Box 231

PIANOFORTE
MR. HAROLD TOD BOYD
Exhibitioner Royal College of Music, and lately with Kendrick Pyne, Mus. Doc., Organist of the Cathedral, Manchester, Eng.,
RECEIVES PUPILS
At the Studio, Trench Block, Kelowna.
Music of every description supplied.

RICHARD H. PARKINSON
BRITISH COLUMBIA LAND SURVEYOR,
CIVIL ENGINEER
P.O. BOX 137 KELOWNA

Dr. J. W. Nelson Shepherd
DENTIST
P. O. Box 186 'Phone 56
Corner Peneozi Street and Lawrence Avenue.

Mr. B. G. MEYRICK
gives lessons in
PIANOFORTE, VIOLIN and ORGAN
also
French Lessons
Conversational or otherwise)
STUDIO -Morrison-Thompson Block

JOHN CURTS
CONTRACTOR & BUILDER
Plans and Specifications Prepared and estimates given for public Buildings, Town and Country Residences
JOHN CURTS, KELOWNA
PHONE No. 93

Pianoforte, Organ, Voice Production Singing, Harmony, Counterpoint, &c.
STANLEY HODKINSON
A.R.C.O.
(Associate of the Royal College of Organists, Lond.)
Gives lessons in the above subjects. Qualified by examination. Many PIANOFORTE successes at local examinations (Trinity College, London)
15 years' successful teaching experience
Studio - Raymer Block

S. W. THAYER, D.V.S.
VETERINARY SURGEON
(Graduate McGill University)
Residence : GLENN AVENUE
Messages may be left at the office of Messrs. Rattenbury & Williams

Miss FRANCES A. PEARSON
L.R.A.M. (London)
teaches correct
VOICE PRODUCTION, SINGING
Box 368, Kelowna.
Or apply "Record" Office.

E. C. WEDDELL
BARRISTER, SOLICITOR, and NOTARY PUBLIC
Over Royal Bank - Kelowna, B.C.

W. C. AITKEN
BUILDER & CONTRACTOR
Plans and Estimates
Finishing work a specialty
Office: No. 6, Crowley Block, Kelowna
P.O. Box 511

First-Class Five-Passenger Tudhope Automobile
FOR HIRE
REASONABLE CHARGES
Phone Royal Hotel,
Kelowna, B.C.

Special Prize List for the Fall Fair

The Dates For The Fair ; September 22nd, 23rd and 24th.

Entries Close September 20th

1—Best dozen buns, made from Robin Hood Flour. 1st prize 98 lb. sack Robin Hood flour; 2nd prize 49 lb. sack Robin Hood flour. Donated by Kelowna Grocery.

2—For best collection of kindergarten work. Brownie kodak. Donated by Crawford & Co.

3—Best three loaves of bread, made from Royal Household Flour. 1st prize 98 lb., sack Ogilvie's Royal Household flour; 2nd prize 49 lb., sack Ogilvie's Royal Household flour. Donated by McKenzie Co.

4—Best dozen Sweet Buns. 1st prize 98 lb., sack Ogilvie's Royal Household flour; 2nd prize, 49 lb., sack Ogilvies Royal Household flour. Donated by McKenzie Co.

5—Best 3 apple pies made from Quaker flour. Pies to become the property of the McKenzie Co. 1st prize 98 lb., sack Quaker flour; 2nd prize 49 lb., sack Quaker flour. Donated by McKenzie Co.

6—Three best loaves of bread made from any kind of flour. 1st prize Universal Bread Mixer (large size) 2nd prize, Universal Bread Mixer, (small size). Donated by Morrison Thompson Hardware Co.

7—Best fat cow $25.00. Three entries. Donated by P. Burns & Co.

8—Best pair Belgian Hares. 1st prize $3.00; 2nd prize $2.00. Donated by Dr. Boyce.

9—Best collection of Potatoes, not less than three varieties. Cultivator valued at $12.50. Donated by Coates, Edwards & Gowen.

10—Best pair of Initialled Towels. One Crystal towel bar 30 x 1 inch. Donated by J, A. Morrison Co.

11—Best five pounds of butter prints, butter to become the property of donor. 1st prize No. 2 sanitary churn, value $12.00. Donated by Dalgleish & Harding.

12—For best worked tea cosey. 1st prize, large felt hat. Donated by Miss Hartin.

13—Best decorated window. 1st prize $7.00; 2nd prize $3.00. Donated by Mr. P. DuMoulin.

14—For the five heaviest apples of any variety (named). Apples to become the property of donor. 1st prize $5.00. Donated by Wm. Haug.

15—For best collection of cut flowers. Must be three entries. Prize $10.00. Donated by E. R. Bailey.

16—For the best ironed starched shirt and two collars. 1st prize One large electric iron; 2nd prize one small electric iron. Donated by D. Leckie.
The ironing to be done in the exhibition building. Irons and ironing board supplied. Competition to take place at 2.30 on Sept. 24 '13.

17—For the best three loaves of bread baked by girls under sixteen years of age. Prize $5.00. Donated by E. W. Wilkinson.

18—For best collection of Insects. A fountain pen. Donated by W. M. Parker & Co.

19—For best piece of eyelet embroidery. Prize $5 pair of Tait's shoes. Donated by W. E. Tait & Co.

20—Best five boxes of winter apples, not less than three varieties. Apples to go to donor. Prize $30.00 suit of clothes. Donated by Richmond & Co.

21—For best decorated auto. Prize valued at $15.00. Donated by Kelowna Garage and Machine Works.

22—Best box delicious apples. Prize $5. Donated by Harvey Duggan and Davies.

23—Heaviest dozen hen's eggs. Prize $5 Donated by Harvey Duggan and Davies.

24—Best jar of cherries. Prize one dozen Economy jars. Donated by K. F. Oxley.

25—Best Rhode Island Red Cock and hen. One 50 lb., sack ground bone. Donated by K. F. Oxley.

26—Best collection of white embroidered linen, not less than five pieces Suit case, valued at $10.00. Donated by Thos. Lawson & Co.

27—Best pair Muscovy Ducks.. One pair $7.00 Geo. A. Slater Invictus shoes. Donated by Oak Hall Clothing Co.

28—For best variety of roses, four roses of each variety and not less than six varieties. Prize $5.00. Donated by J. B. Knowles.

29—For not less than twelve photos to be taken and developed by children not over fifteen. 1st prize, developing tank, valued at $5.00 2nd prize, photographic material valued at $3.00. Donated by P. B. Willits & Co.

30—For best single turnout. Prize one Rug. Donated by W. R. Glenn & Son.

31—Best box each of the following varieties of apples: Jonothan, Wealthy McIntosh, Cox Orange, Newtown Pippin. The winning exhibit to become property of the donor. Prize $20.00. Donated by South Kelowna Land Co.

32—Best display of garden vegetables, not less than five varieties. Prize $15.00. Donated by the Central Okanagan Lands.

33—For best Percheron colt from Stallion "Jarsy". 1st prize silver cup, value $50.00. Donated by Casorso Bros.

34—For the heaviest apple. Prize $5.00. Donated by Geo. C. Rose.

35—Best box of Jonathans. Winning box to become property of Board of Trade. Prize $10.00. Donated by Bankhead Orchard Co.

36—Best box Northern Spies. Winning box to become property of Board of Trade. Prize $10.00. Donated by Bankhead Orchard Co.

37—Best gallon of milk exhibited in one half gallon and two quart, or in four quart bottles. 1st prize, spring dial scales and sanitary milk pail; 2nd prize, spring dial scale; 3rd prize, sanitary milk pail. Donated by British Columbia Dairymen's Association, Victoria. Four entries or no third prize, three or no second prize. Winners to become members of the B. C. Dairymen's Association before receiving prizes.

38—Best general purpose colt 1912. Silver Medal Donated by Canadian Bank of Commerce.

39—Best heifer calf for dairy purpose. Silver medal. Donated by Canadian Bank of Commerce.

40—Special prize, best two boxes commercial pack, of Cox Orange Pippin Delicious or Spitzenberg apples. $24 Donated by Kelowna Land and Orchard Co. Ltd. The winning boxes to become the property of the Kelowna Board of trade.

41—For the best collection of six or more pen and ink, brush, or crayon sketches. 1st prize $5.00; 2nd prize, two years subscription to the "Kelowna Record"; 3rd prize one years subscription to the "Kelowna Record." Donated by Mr. John Leathley.

Entries for the Fall Fair will be received until September 20, instead of August 20 as printed on the special prize list.

System of Public Insurance in Sweden

The government's proposal regarding general public pensions having been accepted by the Swedish congress, a new system of public insurance will be put into force. The new law will go into operation next year, but the pensions will be paid out in reduced amounts during the periods of transition, so that the generation that is now young will be the first to receive full pensions. Those who are now invalids or aged will receive, instead, pecuniary assistance that is made payable in pension form and is due to all who have not a certain amount by income.

In all countries where invalid insurance in compulsory form is carried on it has comprised in the main only the wage-earners and servants, while almost all other classes of the people have not been taken into account and have been obliged to content themselves with a voluntary pension in old age without any preceding invalid pension.

The German insurance for invalids and aged takes in only one-fourth of the people. The invalid pension introduced in England only two years ago follows the German, with the difference that it pays out different sums to different wage classes and the old age pension in England comprises the whole population, while in Germany the insurance is confined mainly to wage-earners. France has had for the past two years a compulsory old age pension, for laborers, clerks and servants, and voluntary insurance for the rest of the people.

The new accepted Swedish law guarantees a pension to everyone, whatever business or income he or she may have and imposes on that account, on all, from 16 years of age to 66 a pension tax that varies according to the sum of income. They who have less than 500 kronors, or approximately $130 income pay, three kronor a year. They who have 500 to 800 pay five kronor a year. They who have 800 to 1200 kronor income eight kronor, and they who have more than 1200 kronor income pay a yearly tax of thirteen kronor.

These taxes are compulsory. Above that every individual can through voluntary taxes, raise his pension amount proportionately, more than double the amount of what the highest compulsory taxes gave. Pensions are made payable at the age of sixty-seven, or before if the pensioner is unable to support himself through such work as corresponds with his strength and skill.

HARVEST IN SASKATCHEWAN

Fifty correspondents of the Western Associated Press tell the story of a good crop outlook in central and northern Saskatchewan. They call it a little above the average, according to present prospects.

Wheat harvesting will start in many places on August 15, and will be general by August 25. It is estimated that the time of ripening grain will be seven to ten days earlier than in 1912, which means a lot in value to the crop. Oats are likely to be a big crop and flax a smaller acreage than a year ago. It is generally stated by the correspondents that the farmers have gone more into hog raising than any previous year, and also that there is a tendency to go into dairying and mixed farming generally.

While almost 4000 feet in the air a monoplane, driven by W. C. Robinson of Chicago, caught fire when a fuse on the engine blew out. Robinson extinguished the figmes with a hand-estinguisher while descending and he reached the ground safely. He had gone up in an attempt to break the new American altitude record.

Ford
THE UNIVERSAL CAR

Why own a car that you yourself cannot drive, and miss the real fun of the going? There is health and joy-giving relaxation in Ford driving, because of the simplicity of the Ford mechanism, and the consequent ease of its control.

Think what these prices mean—for the car that has stood the test: Runabout $788; Touring Car $863—f.o.b. Kelowna with all equipment. Get catalogue and particulars from the Kelowna Garage and Machine Works Co., Ltd., Kelowna.

GURNEY-OXFORD

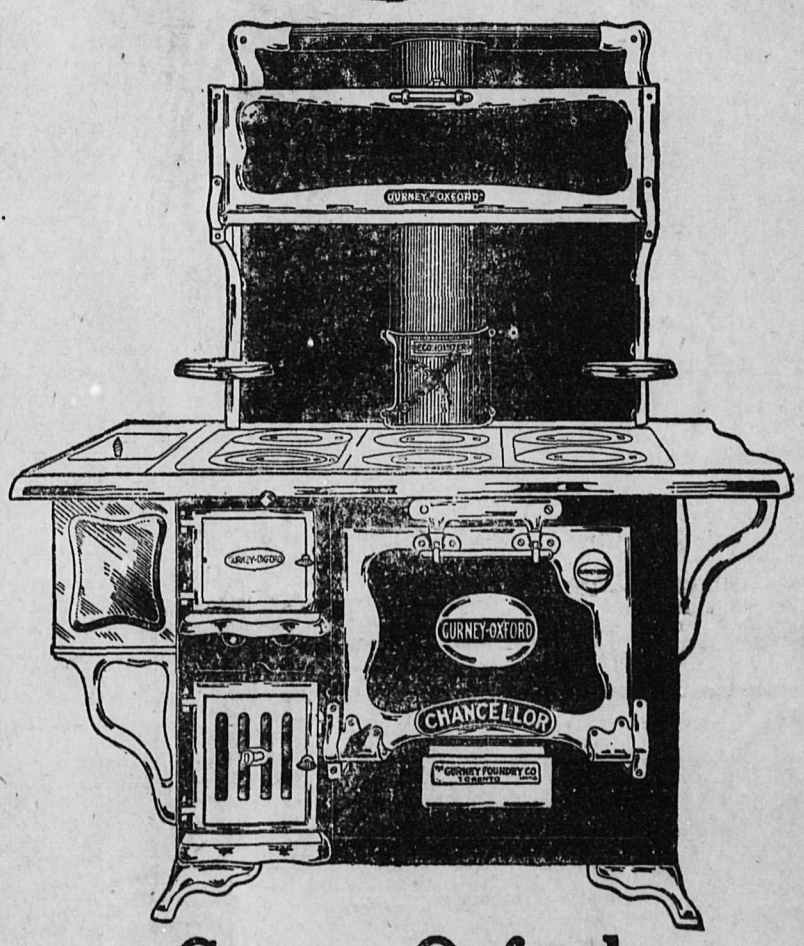

Gurney-Oxford
The Aristocrat of the Kitchen

After a glimpse into the kitchens of thousands of well managed homes throughout Canada, the Gurney-Oxford Range may truly be spoken of as the "Aristocrat of the Kitchen." It is the first range to-day in Canada both in point of appearance and cooking efficiency.

A bright nickel trimming that never tarnishes, a smooth polished top that never requires black lead, this range is to woman just one beam of gratification.

But besides its handsome appearance, the Gurney-Oxford more than fulfils the purpose every range is built for—successful cooking. It contains a device called the Economizer which not only actually saves one ton of coal in every six burned in the ordinary range, but so regulates the heat in the oven that deliciously dainty cakes, golden brown biscuits, and light flaky pastry are sure results from every baking.

It is a range which elevates woman from the constant toil and labor in the kitchen to a higher level of life. Its Economizer allows her to go visiting or shopping and keeps a low fire ready for her return, when by simply turning the lever a hot fire is quickly produced.

Employ the Gurney-Oxford in your household.

CALL ON US—ASK FOR OUR NEW CATALOGUE, "STOVES AND RANGES"

D. LECKIE - Kelowna

Kelowna Land & Orchard Co.
LIMITED

Nursery Stock for Fall or Spring Planting

(One year budded on imported French seedlings, three-year roots)

APPLES
Newtown Pippin
Delicious
Spitzenberg
Wealthy
McIntosh
Jonathan
King David
Grimes Golden
And other varieties

CRAB APPLES

PEARS
Flemish Beauty
Bartlett
D'Anjou
Boussock
Du Comice

PLUMS
Bradshaw
Italian Prunes

CHERRIES
Bing
Lambert
Windsor
Royal Anne
Olivette
English

Our Stock has Won Its Own Reputation
Price List on Application

OFFICES:
Belgo-Canadian Building. 'Phone 5
P.O. Box 274

WE WILL GIVE A

Special Discount of 20 per cent

OFF ALL CARPENTERS' TOOLS

on Saturday, August 9th

MORRISON - THOMPSON HARDWARE CO., Ltd.

Phone 154 P.O. Box 19

J. A. BIGGER
Contractor and Builder
LAWRENCE AVENUE

Estimates Furnished on all kinds of buildings. Residences and Modern Bungalows a Specialty.

Interior Finishing, House Painting, & Decorating by Contract

I have a full line of interior decorations, consisting of the latest and most up-to-date wall hangings. Call and inspect my stock of Wallpapers and get my estimate on your spring painting and decorating.

City and country patronage solicited

TOWN AND COUNTRY NOTES

Mr. Wm. Sauter of Summerland was a visitor in town last week end.

• • •

The Armstrong Lacrosse Club have challenged for the Mann cup.

• • •

Mrs. Watt, of Victoria is staying with her brother Mr. R. S. Hall.

• • •

Mr. E. Hubbard, of the O.K. Telephone construction at Lumby, spent last week end in the city.

• • •

Messrs. H. H. Millie, and S. T. Elliott returned on Saturday from a prospecting trip up the lake.

• • •

The series of lectures being given by the Rev. D. J. Welsh are proving very interesting. The subject of next Sunday's lecture will be "Dante."

• • •

The choir of the Baptist church are practicing hard on a new cantata, entitled "Battle of Life," which they expect to present this fall.

• • •

W. E. Tait returned to the city on Monday after spending some time in Kamloops, looking after his business interests there.

• • •

The new Aquatic Club racing shell arrived in the city on Saturday and was given her first try-out in the lake on Sunday morning.

• • •

Mr. H. Mohr, of the Armstrong Advertiser stayed over Saturday in the city, leaving by the boat Sunday morning.

• • •

Miss Ella Cedarholm and Miss Margaret McNab, of Kamloops are spending Regatta week in the city, the guests of Mr. and Mrs. A. Dalgleish.

• • •

Mr. Robt. Reid of Naramata had his house burned down last week. He was hunting a bush rat with a stick and a lamp. The lamp was broken and the house was soon ablaze. The bush rat probably escaped.

• • •

The Rev. Mr. Knox, who is at present on a visit to his son, Dr. Knox, occupied the pulpit at the Methodist Church last Sunday evening. The Rev. J. C. Switzer preached at the Presbyterian church.

• • •

Mr. David Spencer, head of the great coast firm of that name was in Kelowna last week with his two daughters. Mr. Spencer is on an extensive automobile tour of the interior of the province. He is accompanied also by Dr. White of Victoria. It is interesting to note that the party managed to make the whole trip from the coast to Kelowna by road, though a wide detour to the north at Ashcroft was necessary. The journey is being continued this week through the lower country.

• • •

The interest taken by the local merchants in the decoration of their store windows, to make them attractive to the large crowds that gathered here during the regatta are worthy of more than passing mention. Some of the windows are beautiful, and many have cost far more than mere time spent in placing the decorations. On every side windows were ablaze with light, setting off the displays to the satisfaction of both the store keepers and the hungry sight-seers.

• • •

Runaways seem to have been more in evidence than usual during the past week, and though happily little damage has been done, some excitement has been furnished for the time. A team belonging to the Lakeview Livery got away last Thursday through the breaking of the reins, and after racing along the main street, they turned down Water street southwards, and ended up in the cool waters of the creek.

• • •

The annual picnic of the Methodist Church Sunday School took place last Friday when some 150 teachers and scholars spent the day at Mr. D. Gellatly's across the lake. The new Kelowna saw mill boat, "Orchard City" was chartered for the trip, leaving the wharf at about 10.30 a.m. The day was fine and was spent in a most enjoyable fashion with games and feasting and fun. During the afternoon a large party were shown over the extensive ranch and green houses of Mr. Gellatly, who has earned the title of "The Tomato King" from his extensive production of that commodity. Before leaving the party voted their hearty appreciation of the kindness of the proprietor in allowing the use of his grounds for the picnic.

The Hon. Price Ellison was a visitor in town on Monday.

• • •

Mr. Hugh A. Heggie, of Vernon, representing the Canadian Northern Railway Co., attended the meetong of the Court of Revision on Monday in connection with the assessment of the company's property in Kelowna.

• • •

The usual quiet surface of the lake presented a very busy scene during Wednesday and Thursday afternoons. Boats shot here and there and the entire surface seemed alive. The flags floating from the buoys at their various positions marked the course of the races and at the same time transformed the calm and placid stretches of water into a picturesque play ground.

• • •

Mr. F. E. Trautman, of the C.P.R., Vice-President's office at Winnipeg, stayed off at Kelowna Saturday on his way from Penticton, where he had been attending a convention of th Okanagan Printers' Guild. He was given a glimpse of the district in a hurried automobile tour, leaving in the afternoon in Dr. Gaddes' car for Vernon, accompanied by Mr. L. J. Ball, manager of the Vernon News.

• • •

Among the pleasant affairs of the present week was a party at the residence of D. W. Sutherland on Monday evening. About twenty young people participated in the merry making and all enjoyed a most pleasant evening. During the evening music and dancing was indulged in. Games of various kinds were also played and at eleven o'clock dainty refreshments were served by the hostess. All enjoyed a splendid evening and after a hearty vote of thanks for the hospitality received the gathering dispersed at a late hour.

• • •

A generous slice of hard luck was handed out to Peachland last Thursday by the weather man, and it was found impossible to carry out any of the program which had been arranged for the annual regatta, with the exception of a diving event in which Mr. J. F. Burne, of Kelowna took the first place. Although the sun was shining and the sky was blue, the strong wind which kept blowing with such persistence put boat or canoe races out of the question. Quite a number of the visitors went down from Kelowna, and though disappointed in the day's sport, report arrangements made for their reception to have been first-class. During Thursday night the breeze strengthened into a gale of unusual strength, and some damage was done at various points.

LABOR DAY CELEBRATION AT VERNON

The Vernon fire department has organized a Labor Day celebration for September 1, which will eclipse all former celebrations in the number and value of prizes, and diversity of sports. The grand parade of floats, vehicles drawn by horses, automobiles, motor cycles, bicycles and fire department apparatus decorated gaily for the occasion, is to be a big feature of the day, led by three brass bands. The sports committee has arranged for baseball, lacrosse and football matches played by the best teams in the interior. Firemens' races, 100 yards, hub and reel contests, with eight men to a team, handicap race between horse chemical and auto chemical, and a ladder contest, are to be features of what will be, essentially, a fire laddies gala day. The brigades from Kamloops Revelstoke, Armstrong, Penticton and Kelowna have been invited to participate, and arrangements are being made with the C.P.R., for single fare tickets between Vernon, Kamloops, Revelstoke, Penticton and intermediate points. The hearty co-operation of the council, various fraternal societies and individual gifts of citizens assures the most substantial list of prizes ever put forth for a labor day celebration in Vernon.

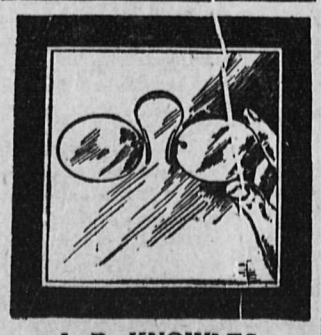

J. B. KNOWLES
Optician
Bernard Avenue - - Kelowna, B.C.

P. BURNS & Co., Ltd.
Wholesale and Retail
MEAT MERCHANTS

Fresh Meat Daily
Full supply of Hams and Bacon
Fresh Fish in season

W. LUDLOW, Manager
KELOWNA
Phone 135

GLENMORE FRUIT LANDS

Situated within one half mile of town, and being about 100 feet above the lake, it commands a beautiful view of the town, lake and surrounding country.

Ideal Fruit Soil. Abundance of Water. Close to Town and Market.

There is only one GLENMORE. Don't miss the opportunity of selecting a few acres of this desirable property.

If you wish a cheap building lot or an acre of land call on us and we will show you our sub-division

WOODLAWN

Just four blocks from the centre of the town. Prices low. Terms easy, monthly payments if so desired.

Fire Insurance
We represent only the best board companies.

The Central Okanagan Lands, Ltd.
KELOWNA, B.C.

First-class Fruit Lands
For Sale on the Hepburn Flats

A large acreage will be planted this spring with standard varieties

Lots from Five Acres and Up.
Easy Terms: One-Fifth Cash, balance to suit purchaser

Absolutely pure water. Domestic supply piped to every lot

The Belgo-Canadian Fruitlands,
LIMITED

O.K. LUMBER CO., Ltd.

Are now completely equipped to supply all your lkmber needs.

We have now a large stock of local and coast

ROUGH AND FINISHING LUMBER

of high-grade quality and in splendid condition.

A complete line of

DOORS AND WINDOWS
LATH AND SHINGLES

Lovely New Summer Jewelry

We are showing a very fine line of

Enamel Jabot Pins
Waist Sets
Beauty Pins and
Belt Pins

Also a number of

Silver Mesh Bags

in the new Doris Pattern. Ask to see them

We have just opened up a small assortment of SUMMER NOVELTIES in Gold Stone, Agate and Mosaic, comprising

Hat Pins, Crosses, Tie Pins, Charms, Brooches

From 25c. up

W. M. PARKER & CO.
THE QUALITY JEWELERS
Crowley Block - KELOWNA, B.C.
'Phone 270

Late Cabbages
Now Ready

H. LYSONS
Kelowna. Greenhouse.

Gaddes-McTavish
Limited

REAL ESTATE
LOANS
INSURANCE

'Phone 217 - Leckie Block

When wanting the
PLUMBERS
for your repairs phone up the
Standard Plumbing CO., Richter St.
'Phone 5203.
Residence three doors south of new English Chuch.
Warehouse and Office:
Glenn's Old Place - Leon Ave.

DON'T TRUST

to memory to preserve the changing likeness of your growing boy or girl. Memory plays strange tricks sometimes.

A good **PHOTOGRAPH** every year or so will keep an accurate record of the subtle changes in their development.

—and what a satisfaction that little collection will be to you and to them in after years.

CALL AT
GRAY'S STUDIO
ROWCLIFFE BLOCK
Thursday, Friday and Saturday
10 to 5

BASEBALL

Tuesday's Game.

On Tuesday afternoon the local aggregation crossed bats with the team representing Coquitlam and won an exciting and well played game by the score of 4 to 0.

Throughout the contest the local infield killed off several hits by fast fielding and the outfield supplied the same steady support that has characterized the last months play. The boys worked together in a machine-like style and their splendid fielding proved the undoing of the visiting club.

The game was called at 5 o'clock as the Coquitlam team were to arrive on the boat from Vernon where they defeated the leaders of the B. C. Interior league by a score of 5 to 1 on Monday afternoon.

The game was called at 5.15 and it was one of the cleanest and by far the fastest game seen on the local grounds this season. Mr. Castner acted as umpire and kept the teams playing ball all the time, as the space of one hour and fifteen minutes will indicate. Henning was on the firing line for the locals with Fraser working for the visitors.

The locals secured one run in the opening round and added three more in the fourth, and this ended the scoring for the afternoon.

Wednesday's Game

The game with the Coquitlam team was called at 10.30 on Wednesday as it was thought it would be too late to play after the lacrosse game in the evening.

Mr. Castner again handled the indicator to the satisfaction of both the players and the large crowd of spectators.. The game after the opening innings became too one-sided to be very interesting, the local boys playing in their usual good style so far outclassed the rival team during the early part of the game that it was decided to call the game at the end of the seventh inning, which was done with the score standing 15 to 0 in favor of the home team.

In this contest Ruyle, the star pitcher, who held Kamloops to two hits, and a 1 to 1 tie, and defeated Vernon 5 to 1 was driven from the box in the third inning after eight runs had crossed the plate.

Jesse Davis was in the box for the locals and pitches a steady game, and kept the hits so well scattered that the visitors never became very dangerous. Only once during the game did Coquitlam look like scoring, and that after two hands were down. With a man on first Davis walked the next two men, filling the bases, then he settled down and fanned the next man retiring the side, leaving the bases full.

COQUITLAM'S RECORD

The Coquitlam team left on Thursday morning on their return to the coast, they will stop at Kamloops for another game on Friday before concluding their tour.

The record of the Coquitlam team on their tour of the interior is as follows:

Thursday
Kamloops 8; Coquitlam 3.
Friday
Kamloops 1; Coquitlam 1, 8 innings Game called on account of darkness.
Monday
Vernon 1; Coquitlam 5.
Tuesday
Kelowna . . . 1 0 0 3 0 0 0 0 x—4
Coquitlam . . . 0 0 0 0 0 0 0 0—0
Wednesday
Kelowna . . . . . 2 0 8 2 3 0 x—15
Coquitlam . . . . . 0 0 0 0 0 0 0—0

Vernon defeated Kamloops at the latter place in the first game of the double header there yesterday by a score of 7 to 5.

WHO WILL BE THE WORLD'S CHAMPIONS THIS SEASON?

Although the world's championship baseball games are still two months away the fans in all sections of the country are beginning to speculate as to the winner. It takes a most rabid partisan to figure other than Philadelphia and New York as the contenders, and despite the recent gains made by Cleveland in the American league, and Pittsburg in the National league, the critics are united in their choice of the Athletics as winners of the younger league race, and the Giants to cop the prize in the older organization. But there is one thing on which the critics do not agree, and that is the winners of the world's honors.

The infields and outfields of the teams are to all practical purposes equal and both teams are well fortified with substitutes for all positions. Between the two rival managers there is nothing to choose, for both are keen, careful students of the game and never overlook an opportunity to gain a winning advantage.

LACROSSE

On Thursday afternoon of last week the Armstrong lacrosse team treated the Kelowna team to an 8 to 5 defeat on the local grounds.

The game was called at about 4.15 and during the first part of the game both teams showed spurts of brilliancy seldom seen in the valley. Both teams played good combination and many chances to score were only averted by the "sandwich" tactics of the defence. During the first quarter the play was pretty evenly divided over the entire field, neither team appearing to have any advantage. The ball was carried first to one end and then the other but was seldom carried near enough to the goal to become dangerous.

During the second quarter the players warmed to the game and some excellent combination work and bursts of speed by individuals netted two goals for each side. This quarter was really the fastest of the game, free from rough play and the ball was passed and received in true league fashion.

After the usual half-time rest the play immediately became fast and furious. the ball being carried from end to end in rapid succession, each team taking several shots at the opposing net, but most of the shooting was wild and failed to find its way into the nets until late in the quarter when the Armstrong combination managed to breal up the local defence for a short period and scored a couple in rapid succession. Then W. Fuller found the grove and shot a low one past the goal tender into the net. Armstrong continued their combination play and secured two more before the bell rang calling the quarter to a close.

In the last quarter each team secured two more, leaving the score 8 to 5 in favor of the visiting team.

The 8 to 5 score does not indicate any great advantage by either team, neither does it leave the impression that Kelowna played the better game. However, those who witnessed the exhibition were well pleased with the showing made by the local team with, possibly the single exception of the goal tender, who is either far out of his class with the local combination, or had an "off" day. During the early part of the game he stopped several hard shots with apparent ease, but the four goals scored by the visitors in the third quarter were all of the easiest kind, with possibly one exception, which was a fast shot from the side.

The local team are practising hard and with more team work will prove a hard team to beat.

The Kelowna lacrosse team added another scalp to their belt yesterday afternoon on the local grounds. The Kamloops club being the visiting team who suffered defeat by the score of 6 to 3.

The game was called sharp at 5 o'clock with the local team defending the north goal and Mr. W. R. Trench acting as referee.

Immediately after the sound of the whistle the home team secured the ball and went down the field with a very pretty combination which was broken up immediately in front of the Kamloops net and a brilliant stop of a fast, low shot from the scrimmage that was enacted before the goal saved the visitors net and returned the ball to the centre of the field again from where each side took turns in securing and losing, forming and breaking up plays. After some nice stick handling by several of the local men another combination went down the field and on a neat pass in front of the net to D. Kendall, who sent in a fast one which nestled snugly in the corner of the net and scored the first goal of the game for Kelowna.

In the second quarter the visitors made several desperate attempts to even the score, only to have each attempt fail. During this quarter G. Kennedy and H. Paul each found the net once, while the visitors were unable to score but once.

The third quarter opened with the score 3 to 1 in favor of the home team and the visitors began a combination rush, or rather "mass play". all the players except the defence men going down the field together with a grand rush. The defence of the local aggregation broke up these rushes by each selecting a man. These tactics soon opened the way for another score for the locals. With the Kamloops men all at one end of the field the locals secured the ball and after a fast run down the field Pettigrew passed to W. Fuller who scored the fourth goal for the home boys.

The last quarter was somewhat rougher than the others had been, owing possibly to the desperate attempts made by the visitors to even up the score. They secured two goals, however, but the locals retaliated with two more in quick succession, and the game ended with the score 6 to 3 in favor of the home team.

The game was one of the fastest and best games of the season and the fast and clean all round work of the local team won them favor on every turn. Their combination work was better then ever and showed plainly the result of the recent practices. The work of Kendall, Kennedy and Jack McMillan in particular were worthy of special mention.

REMAINDER OF B. C. LEAGUE SCHEDULE

The schedule of the British Columbia baseball League is now more than half completed. The following is the schedule of the remaining games.

Aug. 13.—Vernon at Kamloops.
Aug. 13.—Revelstoke at Kelowna.
Aug. 21.—Kelowna at Kamloops.
Aug. 21.—Revelstoke at Vernon.
Aug. 27.—Kamloops at Kelowna.
Aug. 27.—Vernon at Revelstoke.
Sept. 3.—Kamloops at Revelstoke.
Sept. 3.—Kelowna at Vernon.

Letters of a Self-raised Office Boy to His Pal

In which Jimmy tells of Kelowna happenings to Mr. Sidney Harper, of Vancouver, B.C.

Dear Sid,—If you notice that my writing in this letter, resembles the effort of a man afflicted with the palsy, the reason is, Sunday I went fishing out to Haynes' Lake with a crowd and caught so many fish, my right arm became strained from turning the reel, Gee! we sure had one grand time, also a very strenuous one too. The road runs to within about two miles of the lake, and from there you have to pack in by a trail, and such a trail it is—about as smooth as a washboard. However it was worth all the exertion and strong language used in getting there. The return trip to the was the crowning feature of the outing, we had good horses and a fine driver, and the way we came down that hill was no trouble to us at all. We went around some of those death defying avenues on two wheels, where a slip to one side would have flung us down a precipice 17000 feet high. I got a sore throat from swallowing my heart.

We had the Marvelous De Olney for the first performance last night, he put on a very neat and attractive comedy acrobatic turn. In fact his work was as good as any you would see in the big theatres. He will be here the rest of the week.

If my memory serves me, Sid, it seems to me that among hundreds of other bad-air real estate schemes being perpetrated on the confiding public, in the vicinity of Vancouver, was one called Coquitlam. Evidently the sharks have lured enough misguided people here to form some kind of a settlement for we had a ball team here yesterday, coming from there. Our team lose up in grandeur and wrath and paid them out cold.

This has been a bum letter Sid but you must forgive me this time for you know this is regatta week and I have been busy as a cat with seven kittens, so if you will let it go this time I will promise to do better next time.

Yours in haste,
JIMMY.

MAIL CONTRACT

Sealed tenders, addressed to the Postmaster General, will be received at Ottawa until noon, on Friday, the 19th, September, 1913 for the conveyance of His Majesty's Mails, on a proposed contract for four years, three times per week each way, between Kelowna and Vernon. (Vernon Rural Route No. 1.) from the 1st of October next.

Printed notices, containing further information as to conditions of proposed contract may be seen and blank forms of tender may be obtained at the post offices of Vernon, Kelowna, Rutland and Oyama, and at the office of the Post Office Inspector.

Post Office Inspector's Office,
Vancouver, B. C.,
8th August, 1913.

JOHN R. GREENFIELD,
Post Office Inspector.
38-40

BOXING

Gunboat Smith, of California, defeated Jim Flynn, the Pueblo fireman, in the fifth round of their scheduled ten-round bout at Madison Square Garden, New York last Friday bight. Smith knocked Flynn down four times during the fifth round, and the referee stopped the fight to save Flynn from being knocked out.

Green Crops as Manure

The ploughing in of green manure crops is one of the most effective methods of enriching the surface soil. Green crops contain elements of fertility derived from the air and from the mineral and vegetable constituents of the subsoil on which they grew, as well as what they have taken from the surface soil. Therefore, when green crops are returned to the earth and left to decompose in it, as by ploughing in, they naturally not only restore to the surface soil those elements that they took out, but also add to it the elements of plant food they secured from the air and subsoil. The plants best adapted for use as green manure are those that derive their support largely from subsoil and grow rapidly and cover the ground well, and where roots penetrate deeply.

The growth of these crops may, with advantage, be largely increased by the use of artificial manure. Buckwheat, rye, rape, clover and cowpeas are chief among the green crops used as green manures, and of these clover and cowpeas are the most valuable, because of their habit of deep growth and nitrogen addition. These green manures are used most profitably in conjunction with summer fallow, and they should be ploughed in as near as possible to the time of flowering. The improvement which they effect in the texture and fertility of the soil is most marked in clays. The use of green manure crops furnishes a cheap and efficacious method of manuring for lands remote from the buildings of the farm.

August "Rod and Gun"

Contents of the August issue if Rod and Gun in Canada, the Canadian magazine of outdoor life, published by W. J. Taylor, Limited, Woodstock, Ont., include the following By Canoe and Portage in the Northern Wilderness, by Henry Anton Auer; Where Shall We Go Duck Shooting in 1913-1914, by Bonnycastle Dale; Beautiful Bay of Islands by Lacy Amy; In Southern British Columbia, A Trip to Fish Lake Certain Manitoban Duck Grounds; Bascom Buys a 'Coon Hound, by George J. Thiessen; Raising Gold Fish, Lucrative Sport; A Talk About Guns; A Fishing Trip to Kedgemakooge, N.S.; A Hunting Trip to Pocologan River, N.B., etc. etc. This publication continues to live up to its policy of supplying accounts of sportsmen in Canadian woods and on Canadian waters.

The success of another Canadian bond issue is announced in a recent issue of the Times, of London, England which says that the $4,000,000 4½ terminal debenture stock of the Canadian Northern Pacific has been fully subscribed before the advertised time of its closing. The scrip was quoted at a quarter premium.

A hen was the cause of a strike at Leeds, England, railway station. While removing a crate of hens a porter, noticing that one hen had laid an egg, removed it from the crate and placed it on a barrow for safety. He was arrested by a detective and taken to the police station. The whole station staff immediately went on strike, and resumed work only after the man was released.

Mr. Asquith has now held the post of Prime Minister of Great Briesin for a longer consecutive period than any Prime Minister of Great Britain since Lord Palmerston, whose last occupancy of the office was for a little over six years and four months. Mr. Asquith succeeded Sir Henry Campbell-Bannerman on April 4, 1908, so that he has now been Premier for something over five years and four months and his chances for passing Lord Palmerston appear excellent.

Carnegie Gets a Mysterious Bomb

The mystery of the "bomb" which somebody sent to Andrew Carnegie in care of the secretary of the Carnegie corporation, who promptly turned it over to the police, who as promptly turned it over to the bureau of combustibles has been solved. It was a juicy cheese enclosed in a smell-proof case of zinc—a Scotch cheese, according to a cheese expert, called in to conference after the bureau had definitely determined that the "bomb" contained neither nitro-glycerine, dynamite or other deadly explosives.

After deliberating most of the day as to what methods should be used to determine the contents of the "bomb" without causing an explosion that injure anybody, the officials of the bureau of combustibles took the "infernal machine" to a vacant lot. There from a safe distance, while an immense crowd waited with their fingers in their ears expecting an awful report the officials levelled a rifle at the bomb and perforated it with a bullet. A thick, yellow substance oozed from the hole and that was all that happened. Four bullets were fired into the "bomb" and still silence reigned. Soon, however, a pungent and self-explanatory odor became perceptible and even the laymen present were able to recognize the true nature of the "bomb."

The cheese was returned to the Carnegie corporation, resembling more the Swiss product than the Scotch.

First-Class Five-Passenger Tudhope Automobile

FOR HIRE

REASONABLE CHARGES

Phone Royal Hotel,
Kelowna, B.C.

Auction Sale

of Household Furniture and Effects

At the Residence of

T. RENWICK, Glenn Ave.

On Wed. August 27th

at 1.30 Sharp.

Four brass and iron beds, springs, matresses; four dressers with bevelled mirrors; four toilet sets; 1 cot and mattress; 2 parlor tables; 1 bamboo table; hall rack with mirror, coal stove, air tight heater; Oxford Chancellor range; Linoleum; rugs; Oil stove, washing machine; wringer; tubs; platform scales (240 lbs.) lawn mower; cross-cut saw; shovels; garden tools; logging chain; 1 oak extension dining table; 1 sideboard with mirror; 12 dining room chairs; morris chair, 1 upholstered arm chair, 1 rattan arm chair; 3 rockers, 2 lounges, 6 kitchen chairs, kitchen cupboard with glass doors, kitchen table, kitchen utensils; step ladder, clothes horse; dishes, sealers, crocks, lamp, clock, linen chest, 12 Plymouth Rock hens, 3 coops and other articles to numerous to mention.

Goods on view morning of sale

Terms:— $10 and under cash, over that amount 4 months credit on approved notes. Interest 8 per cent....

MANLY BYRNS
38-9 Auctioneer.

SALE OF DAIRY CATTLE

The B. C. Department of Agriculture, Live Stock Branch will sell at public auction, on Friday August 22nd, 1913, at 1 p.m., at the Vernon Fair Grounds, Vernon, B. C. A FINE LOT OF GRADE DAIRY CATTLE. These cattle are principally high-grade Holsteins, there being one pure-bred Holstein in the lot. The shipment consists of 30 cows, 10 two-year-olds in calf and 14 yearling heifers. Thesehave been carefully selected and all are tuberculin tested.

TERMS OF SALE:— CASH.

W. J. MANNING
38-39. Live Stock Commissioner.

Alfalfa Growing In Western Canada

Interesting Address Delivered At Seventh Annual Convention of Western Irrigation Congress

(By W. H. FAIRFIELD)

The following address, by W. H. Fairfield, superintendent of the Dominion Experimental Farm, Lethbridge, was delivered before the Seventh Annual Convention of the Western Canada Irrigation Association at Lethbridge on Tuesday, August 6th'

Alfalfa growing and irrigation go hand in hand in Western America. Without question the success of most of the irrigation projects in the western states to the south of us depends largely on the fact that alfalfa grows with such luxurious brand when water is applied and if it did not thrive as it does the agricultural possibilities of the projects referred to would be seriously curtailed.

Alfalfa was originally a subtropical plant, having been grown and highly prized as a fodder plant in the vicinity of the Mediterranean for several centuries before the beginning of the Christian era. The Spaniards introduced it to Mexico and South America and from there it was carried north to California, thence east into Utah, and from there it spread to the Atlantic coast rapidly. It is now said to be grown in every province in Canada and in every state in the United States, though in some cases its culture is limited to small areas. Its range of adaptability is wonderful, for from even as far north as Fort Vermillion, the last report states that it is doing well. Although it will grow under such a wide diversity of conditions in regard to climate and soil still it is under irrigation that this wonderful forage plant earns its greatest popularity.

In regard to what is being done with this crop in the Canadian northwest, in limited areas quite generally in various parts of Alberta, Saskatchewan and Manitoba. Professor S. A. Bedford, deputh minister of agriculture of Manitoba, in a recent letter, wrote me:

"The area of this legume is increasing very rapidly each year and it is now possible to find fields of from 10 to 30 acres in different parts of the province. This government has about 20 different plots of one or two acres planted in different parts of the province from altitudes of 1000 to 2500 feet above sea level, and so far they have almost without exception proved successful. The only failures are attributed to insufficient drainage in one or two portions of the Red River valley."

In Saskatchewan fields and plots of alfalfa may be found in many localities from Prince Albert to the boundary, previous to 1904 it was unknown in that province. The Saskatchewan government is giving the growing of alfalfa a great impetus by offering liberal prizes aggregating $6000 for the best ten acre fields, to be judged in 1914. The exploitation of this contest, with the necessary attendant publicity, is doing a great deal in the way of influencing farmers to begin the growing of this forage crop.

Alberta is the premier. It is so generally grown in the extreme southern portion of the province that the experimental stage has been passed but further north it is being tested quite generally and it is gratifying to know that in the majority of cases the farmers are meeting with success. Where failures are met with it is usually due to lack of inoculation or to the use of strains of seed not sufficiently hardy. Although the common strains, or so-called varieties, all seem to be hardy in the Lethbridge district, this does not appear to be the case in the other parts of the province. At the Dominion Experimental farm at Lacombe serious winter killing has been experienced, except with the Grimm and Turkestan varieties. Failures in certain parts of the province to get the crop to live through the winter has doubtless been due to the fact that the seed used has come from some of the warmer parts of the United States where hardy strains have not predominated. I believe that most of the failure that have been met with in the Gleichen and Strathmore districts have been due to this fact, for I have visited fields of alfalfa in these districts that are two and three years old that were in as vigorous and thrifty condition as one would desire. I firmly believe that it is only a matter of time till this kind of forage crops will be grown quite generally in practically all of the present settled parts of the prairie provinces.

Where it will be always grown with the greatest profit, will, I believe, be in the irrigated districts of Alberta and Saskatchewan. Here it is destined to become the leading factor in our crop rotations. It will not only produce more pounds of the most desirable food for all kinds of growing stock and milch cows, but it adds nitrogen and humus to the soil, enriching it in these essentials to a wonderfuld degree. A ton of well cured alfalfa hay has about the same feeding value as a ton of bran. The high regard that dairymen have for this hay is so well known that it scarcely needs mentioning. For feeding and fattening cattle and sheep it has few peers. In a lamb feeding test at the Lethbridge Experimental farm a year ago we found that we obtained about twenty dollars a ton for the alfalfa hay fed. In a similar experiment carried on with lambs this past winter we obtained nearly as much. As a pasture for pigs it is hard to equal. Brood sows relish the hay in the winter time. As a poultry feed it commands a high price when chopped and ground into meal. But why take up your time in cataloging the many virtues of this wonderful forage plant which are doubtless well known to all.

The Lethbridge district has the distinction of being the first locality in the prairie provinces to grow alfalfa commercially. The first fields to be grown successfully were sown twelve years ago. From the small beginning of a few acres devoted to this crop has increased by several hundred acres every year. This acreage is practically all on irrigated land. It will grow on dry land, but the tonnage is increased so materially by irrigation that we look on it as essentially an irrigated crop. It is peculiarly well adapted for growing under irrigation, for if the water is not applied just when it should be the crop is nat damaged, the only loss is the loss of growth up to the time of irrigation. This is the case with few other crops, for with most grasses or with grain crops, etc., if they suffer from drouth at the critical period in their early development the crop for that season is seriously affected. During the hottest months of the year, July and August, which are usually the driest, to get the greatest growth by being able to supply the necessary moisture during the period of rapid growth.

As previously intimated alfalfa is going to play a very important part in the rotation of crops raised on irrigated land in Alberta and Saskatchewan. In most countries, a leguminous crop, such as clover, is grown at certain intervals, to enrich the land and so make it more profitable to raise other crops. In the case of alfalfa, however, it being such a valuable, as well as profitable crop, the arrangements of the different crops will be changed and it will itself be the main crop grown. The great advantage gained will be that the land will be continuously enriched by nitrates and humus. Nature has been generous and has supplied the prairie soils, and the subsoils too,, with a bountiful supply of all the mineral constituents that plants require.C onsequently it will be possible to keep on raising alfalfa probably indefinitely as far as the soil is concerned. I believe that within a short time 60 to 70 per cent., of the land under irrigation in this district will be growing alfalfa. Other crops will still be grown, but by rotating them with alfalfa the fields will be increased 50 to 100 per cent. In support of this statement I might say that on the Lethbridge Experimental farm last year we had potatoes planted on alfalfa sod that yielded 757 bushels per acre, and spring wheat that followed the potato crop yielded 59 bushels to the acre. It will be possible to double our yields of sugar beets. In fact alfalfa is going to be the basis, directly and indirectly, on which the development and wealth of the irrigated sections of southern Alberta are going to be built, and, of course, the sane is true of southwestern Saskatchewan.

The weed problem, which is such a serious menace just now in this district, and which is causing the farmers so much inconvenience, becomes insignificant when alfalfa appears, for the growing of this crop on irrigated land is a panacea for all such troubles, as none of the ordinary weeds can live in an alfalfa field that is being cut twice or three times during the growing season. In regard to the yield of alfalfa that we get here I may say that on the experimental station farm we have, during the last five years since the farm was established, averaged between five and six tons per acre of field cured hay each season on land that has been carefully irrigated. We cut either two or tnree times each year. There is not much difference in the total yield between the two or the three cuttings. If, however, the hay is cut three times instead of twice a little better quality for cows and sheep is obtained. It is less apt to be woody and is more palatable. The usual practice is to irrigate for each cutting, that is, just after the hay is taken off. Fall irrigation, just before the water is turned out of the ditch, has been found to be particularly advantageous, for with it it is generally possible to make the first crop without applying any water.

We sometimes have difficulty in getting the first cutting cured, as it is made in the latter part of June, which is often a rainy season with us. It is just possible that with the development of the district we may in time use silos to store our first cutting when we have to make it during inclement weather.

This naturally leads up to the question of stock. With the great increase in acreage of alfalfa that we confidently expect, it will be necessary to have stock to consume it. Doubtless more or less breeding stock will be kept on the irrigated farms, and each winter these will be supplemented by range stock. We hope that the foot hills and mountains immediately to the west of us will be able to graze a large number during the summer time and thus increase the supply.

As successful farming under irrigation means intensive farming and as intensive farming means increased yields, it naturally follows that we shall be able to maintain more stock per acre that will be the case in other parts of the province where they have not the advantage of irrigation. I firmly believe that the irrigated districts in this part of the country will eventually be the heaviest feeding grounds in western Canada.

Vancouver Exhibition

Practically since the close of the last exhibition the Vancouver Exhibition Association have been preparing for this, the fourth, to be held in the city. and a trip to the grounds at Hastings Park reveals some astonishing changes. No less than five large buildings have been erected, three miles of road and paths have been laid, flower gardens, broad green swards and extensive clearings have been made, and altogether the outlook and views combined with the substantial effect of the buildings are hardly equalled at... any exhibition grounds on the continent. Before the exhibition starts on August 30th, over $150,000 will have been expended, and the judgment of the observer will attest to the ability of, Mr. H. S. Rolston to get full value for the money spent.

More Irishmen are being lost to the Empire than those of any other nationality. The proportion of British emigrants from Great Britain to countries under the British flag is 80 per cent., while barely 27 per cent., of the emigrants from Ireland find their way to the oversea Dominions.

KELOWNA OPERA HOUSE

SATURDAY, August 23rd,

At 8.30 p.m.

THE PLAYERS

OF SUMMERLAND, IN

"In Honour Bound"

Lady Carlyon.....Mrs. Featherstonehaugh
Rose Dalrymple.....Mrs. Aleen Heber Percy
Sir George Carlyon.....Mr. Sauter
Phillip.....Mr. Oliver Villiers

Mr. Alex Bentley.....Baritone

Mr. Sauter....."The Lady of Shallott"

Mr. & Mrs. A. L. SOAMES

IN

"The Man in the Street"

Business Manager - Mr. N. Ridley Shield

Tickets, $1 and 75c.

Obtainable at usual offices Plan at Crawford's Store

THE INCOLA

PENTICTON, B.C.

UNDER NEW MANAGEMENT

The most modern and up-to-date hotel in the Okanagan, commanding an uninterrupted view of Okanagan lake. Excellent cuisine, prompt service, and the best the market affords

A Musical Evening is Entertained Every Saturday

For weekly rates, also reservations during regatta week, apply to

H. VINCE - Manager

'Phone No. 104 Office Hours: 9 to 12 a.m.; 2 to 5 p.m.

BRICK AND TILE

We have an assortment of 2½, 4 and 5-inch Drain Tile on hand. Weather permitting we will have new brick on the market by May 1st, 1913.

SAND FOR SALE

The CLEMENT-RIGGS, Ld.

Office in Raymer Building. KELOWNA, B.C.

LIME! LIME! LIME!

Quick Lime
Hydrated Lime
Agricultural Lime

The Shell Lime Co. (OK Brand), will be prepared to sell any of these products

PRICES, &c., ON APPLICATION

SHELL LIME CO., Okanagan Falls

CITY TRANSFER

EXPRESS AND DELIVERY

All kinds of Light Hauling

PROMPT ATTENTION GIVEN TO ALL ORDERS

'Phone 65, or call at Horrock's Second-Hand Store

W. P. MEREDITH - Proprietor

GEO. A. BOWSER

BUILDER AND CONTRACTOR

Jobbing and General Repair Work
Contracts taken for Moving Buildings

Kelowna - B.C.

Excavating, Well Driving, Septic Tanks Installed and Repaired
Drains
Pumps Installed & Repaired

C. LANCASTER

Cawston Ave. P.O. Box 541

20th Century Shoe Repairing Shop

BERNARD AVENUE

All Kinds of Boots and Shoes Repaired Promptly

Ladies' and Gents' Rubber Heels of the Best Makes

P.O. Box 12

E. ENGLAND

BUILDER & CONTRACTOR

Plans, Specifications and Estimates Furnished

Dr. MATHISON

Dentist

KELOWNA : B.C.

We have in stock

McCormick and Deering

Mowers
Rakes and
Hay Tedders

in different sizes

We invite you to call and inspect our
NEW HARNESS STORE
We have separated it from our Implement department, and will now be in a better position to carry nothing but first-class stock

You will find our stock of RIDING GOODS complete, also a good selection of Dusters and Rugs

W. R. GLENN & SON
Dealers in
Farm and Orchard Implements
Pendozi Street & Lawrence Avenue - KELOWNA
'Phone 150.

Here Is An Offer

that can never again be repeated or secured elsewhere in Western Canada:—

Sold Fumed Oak Buffet	- - -	$32.00
do.	Round Pedestal Ex. Table-	25.00
do.	China Cabinet - -	22.00
do.	Set of Six Chairs -	20.00
		$99.00
Less 10 per cent. cash discount -		9.90
Total for th complete Dining Suite -		$89.10

This is not a surface oak imitation, but good solid oak throughaut, of the latest design, and will do credit to any residence. Arrange for a set at once as we have only - - - five sets to offer - - - -

REMEMBER—Our terms are 10 per cent. for spot cash with no discount after date of purchase

Kelowna Furniture Company
SAVE YOUR PICTURES BY HAVING US FRAME THEM

THE GREENHOUSES, Richter Street
(Between Presbyterian and new English Churches)
FRESH CUT HOT HOUSE
Cucumbers and Tomatoes
at store prices
CUTFLOWERS Vegetable and Bedding Plants POT PLANTS
Orders taken for Bulbs for Fall and Winter Planting
Late Cabbage and Cauliflower Plants
Phone 88 PALMER & ROGERSON P.O. Box 117

Boy Scout Notes

BY MAGISTER

Badges (Continued)

There are other badges besides those given in the preceding issues to denote special positions held or services rendered:—

Service Badge

Scouts and Scoutmasters may wear a six-point white metal star above the left shirt pocket, for each year's service.

Headquarters Badge

Members of the headquarters staff may wear a green enamel and gold circular badge bearing the words "Boy Scouts Headquarters Staff" round the rim and the usual badges of rank when in uniform.

Secretaries

Secretaries of local associations may wear a miniature red enamel and silver badge with "S" superposed.

Supporters' Badge

Members of local associations and supporters of the movement may wear miniature silver, gold or enamel pin badges.

Old Scout's Badge

Any scout who has had three years' active service in any rank or ranks and has obtained a legitimate discharge from his local association, may wear a fleur-de-lys surmounted by a cir pendent or button-hole badge.

Thanks Badge

This badge is made up of the swastika with the fleur-de-lys superposed. It is the privilege of any scout, of any rank, to present this token of thanks to anyone who does a scout a good turn. It entitles the wearer to make use of the services of any scout at any time.

Decorations

The following decorations will only be granted on special recommendation from the scoutmaster, endorsed by the local association and commissioner. The secretary of the local association recommending will send in a full report of the case with the evidence of eye-witnesses where possible, to headquarters. All applications will be judged on their merits, by the Chief Scout and Committee of the Council, or the Chief Scout, Chief Commissioner and Council Overseas. They are awarded to scouts only with the exception of honorary Silver Wolf. The first three are worn on the right breast.

Bronze Cross, Red Ribbon.

Highest possible award for gallantry. It can only be won where the claimant has shown special heroism or has faced extraordinary risks in saving life.

Silver Cross—Blue Ribbon.

For gallantry with considerable risk.

Gold Medal of Merit—White Ribbon

For a scout who does his duty exceptionally well though without grave risks to himself; or for twenty marks awarded by his Scoutmaster for various specially good actions; or for specially good work on behalf of the Boy Scout movement. Full records of such deeds are kept in order to accompany the claim.

Silver Wolf

The "Silver Wolf" according to the regulation of June 1st, 1912, is only awarded to King's scouts of two years' service at least, who have gained at least twelve proficiency badges, and also performed some special piece of scout work (such as the saving of life under exceptional circumstances or the performance of some extraordinary acts of bravery, endurance or self-sacrifice) The standard demanded is a very high one.

The honorary "Silver Wolf" is granted to any rank at the discretion of the Chief Scout for exceptionally valuable work on behalf of the movement.

The "Silver Wolf" is worn as an "order" round the neck on a green and yellow ribbon.

Scout Notes.

On Friday afternoon a small patrol of scouts set out to fulfil the requirements of one of the tests of the "first class" badge, viz.; "go to a point 15 miles away, if on a bicycle, taking two two days over the journey, and write a short report suitable for the information of a stranger wishing to make the same journey" The party consisting of the Scoutmaster with F. Buck, R. Parkinson and H. Crowley rode to a spot about 4 miles up Long Lake where a bivouac was made for the night, the return journey being made the next morning, after some valuable training in signalling, field sketching had been accomplished, not to mention cooking.

H. Crowley has passed all the tests for the 2nd Class and has received the specified badge which consists of a scroll bearing the words, "Be Prepared."

More Cattle for Okanagan

A Penticton despatch to the "Province" says: That a good deal of the rolling hilly country which stretches away in a succession of verdant tracts on both sides af the Okanagan Lake will shortly be utilized more extensively in the raising of cattle and sheep is a proposal now being seriously considered by several of the large landowners in the Okanagan, who propose pooling tneir interests and making these now idle areas produce something.

For those who are familiar with the peculiar formation of the two watersheds, which border both sides of Okanagan lake, the problem of irrigating the highest bench lands has always been a difficult problem. Once the divide is crossed, on either side of the lake, however, a decided change is evidenced in the atmospheric conditions. This is particularly true on the western side, when once the summit of the watershed is crossed and the western slope of the hills attained, a new climate entirely is experienced. In place of the dry, even climate of the Okanagan is a land of frequent rains, blistering hot days and chilly nights.

Within a few miles from Penticton, the coolest place on the lake during the summer months, it seems difficult to believe that such reverse conditions could exist in regard to climate, and this new and little-known district, hitherto almost unexplored by the land hunters, is splendidly adapted for the raising of stock, having water in accessible places and splendid stretches of pasturage.

Although stock raising has been somewhat on the wane in British Columbia of recent years, a revival of the industry seems imminent; the owners of ranches unsuitable for extensive agriculture being awakened by the skyward-shooting prices paid for all kinds of meats, and the drawing of practically every pound of the supply from Calgary and other prairie markets.

The Summerland Players

The "Summerland Players" will visit Kelowna on Saturday, August 23rd, with a one act play, by Sydney Grundy. At the opening of the play Sir George Carlyon, K.C., is discovered reading over some briefs, when he is interrupted by the arrival of Phillip Graham, who has just returned from a voyage around the world. During the course of conversation Phillip announces to Sir George that he is engaged to be married to a charming girl he met on the voyage home, but that there is some difficulty, in the shape of an old love, Rose Dalrymple, Sir George's ward, who has just returned from the theatre with Lady Carlyon, no sooner enters the room than he quickly discovers that she is the girl to whom Phillip is engaged. Lady Carlyon then comes upon the scene and we are not long left in doubt as to who the old love is.

Sir George, although exceedingly fond of Phillip, feels that he cannot give his consent to their marriage until he has received some proof from the old love that Phillip is honourably free to marry, the proof to consist of a letter from the lady in which she must state that Phillip is free.

Although this love affair has not been of a serious nature, it is impossible for Phillip to explain the situation to Sir George without disclosing the fact that the lady concerned is Sir George's own wife. Matters become exceedingly complicated but fortunately for all concerned they are settled in a satisfactory, though unexpected manner.

The Summerland Players are fortunate enough to receive the co-operation of Mr. and Mrs. A. L. Soames, who will repeat their excellent performance of "The Man in the Street". Mr. and Mrs. A. L. Soames have already created a most favorable impression on the local theatre goers to whom they need no introduction, and the repetition of this sketch will be not the least attractive item of the program.

Between the two plays, Mr. Alex Bentley, a baritone, with an excellent voice will sing, and Mr. Sauter will be heard in "The Lady of Shallot." Miss Phyllis Higgins will accompany them.

Britain's Territorial Army Decreasing

Great Britain Territorial Army continues to show a falling off in numbers. On July 1 last the establishment was 312,319 and the actual strength 250,134. On July 1, 1912 the strength was 270,359, so that in a year the decrease has been 20,225. The force is now short of its establishment by 1,874 officers and 40,311 men.

PRODUCTIVE LAND

If you are seeking
Good Hay Land,
Established Orchards,
Small Holdings,
Fruit Acreage
apply to
R. L. DALGLISH, Okanagan Mission
Telephone - L 1
Okanagan Mission is the prettiest lake point adjacent to Kelowna
List of properties for sale on application

Coal! Coal!!

Real Pensylvania Hard - $17.50 per ton
In store and nut sizes
Nicola Coal (Lump) - $10.00 per ton
Taber Smokeless - - $12.00 per ton

W. HAUG - KELOWNA B.C. - Telephone 36

Rough and Dressed Lumber.

Shingles, Siding, Doors, Windows, Mouldings, Etc.

Kelowna Saw-Mill Company, Limited

Difficulty of Learning Chinese

The very great difficulty of learning the Chinese language is proverbial, and is largely due to the "tones" which play so prominent a part in the differentiation of words. French can be spoken without a Parisian accent; English tourists occasionally do so speak it. A correct accent is added grace. But, according to Dr. Arthur Jackson, who died so nobly while he was fighting the plague at Moukden, ("Life of Dr. Arthur Jackson" Hodder and Stoughton), to mispronounce Chinese creates not amusement, but confusion. What you say depends on how you say it. You make a mistake in inflection, and as a result you have used a word which may be ridiculously remote from the one you intended.

"For example, ma (1) (I.e., in the first tone) means mother; ma (2) means, hemp; ma (3) means horse; ma is 'to curse.' Care must be taken therefore, when addressing a mother not to swear, or when calling your horse not to be handed a piece of hemp. Tell your boy to bring you a chair, but do not be surprised if he presents you with a piece of soap. A man, who wished to invite a friend into a restaurant for some refreshment, only understood why his invitation was declined when informed that he had really asked him to walk into his coffin (Kuan tzu; kuan). Not less amusing was the enthusiastic missionary who, while inculcating the duty of preaching the doctrine (ch'uan tao) really informed his hearers that they ought to wear trousers (chuan tao.)

Statue of Late Queen

Albert Bruce-Joy, the distinguished sculptor, is now at work on a large statue of Queen Victoria, which is to be erected in front of the Parliament Buildings at Victoria, B.C., the commission having been given by the British Columbia government.

The statue will be about thirteen feet high and will stand on a pedestal seventeen feet in height, representing the Queen as she appeared soon after her accession to the throne, crowned and bearing a sceptre on her right arm.

Princes Will Visit Canada

It is now stated that it is practically arranged that the Prince of Wales and Prince Albert are to pay a visit to Canada next year and will leave for the Dominion toward the end of June. They will be absent, it is added, from England for four or five months, and will visit all parts of the Dominion from Halifax to Vancouver and Victoria, including Toronto, Edmonton, Winnipeg, Calgary, Banff and Kamloops.

DAVIES & MATHIE
Ladies' and Gents' Tailors
PENDOZI STREET
Repairing and Pressing promptly attended to.

J. M. CROFT
Bootmaker.
All kinds of Repairs
BERNARD AVENUE, KELOWNA.

CONCRETE WORK

I have a complete plant of power mixers and all appliances for concrete construction of every kind, and am devoting all my attention to this work, in which I have had many years' experience.

All Kinds of Cement Work, Concrete Buildings, Foundations and Sidewalks, Excavating Contracts

H. WITTER
OFFICE: Clement & Riggs' office, Raymer Block 'PHONE 104
RESIDENCE: Woolseley Av. Richter Street 'PHONE 4304

G. H. E. HUDSON
Landscape and Portrait Photographer
Largest Studios in the Interior
Portraits by appointment
Pendozi Street, - Kelowna

Dr. MATHISON
Dentist
KELOWNA

RICHMOND'S
CASH STORE

SPECIAL PRICES

are our leading feature. Our sale is over, but to keep our friends' attention directed to this store, we are making a leading feature of specially pricing seasonable merchandise. As a special inducement we are offering **10 per cent. off all regular lines** and on many new lines a still greater sacrifice will be made. August is generally a quiet month, but we do not propose to have any quiet months. Our cash system of doing business does away with much expense entailed in conducting a credit store. We are naturally able to sell at a very much finer margin than we should otherwise be able to do. We draw special attention to the following lines of

Boots and Shoes, Dry Goods and Men's Wear

Dry Goods Department

We have just received a shipment of Lady Overall Aprons. They are made in pretty stripe Ginghams and in plain colors of Navy, Old Rose, Alice, etc., suitably trimmed, very full in size. Prices from $1.00 to $1 50

NOVELTY LACE COLLARS

We have some exceptionally pretty designs in Bulgarian collars, these are quite the latest. The prices are quite reasonable. From 95c. to . . f . $1.50

CORSETS

We are sole agents for the D. & A. Corset Co. and have just received our fall shipment, every number and size in stock now. Prices from 75c. to . . $3.75

SATIN UNDERSKIRTS

A very special line in fine Duchess Satin 9-in-n pleating at foot, in colors of Cream, Royal, Alice Paddy and Tan. Special $2.50

LADIES' DRESSES

All our stock of Ladies Dresses, in both muslins and cloth. Styles offered at great reductions. These include a few pretty muslins with pink and blue spot effects. Reg. values up to $15.00. Special prices from . . . . . i $5.75

CHILDREN'S WASH DRESSES

Only a few left but they ate good. Sizes are from six to twelve years. We are prepared to cut the prices on these goods to the very lowest possible mark. They are in both white with colored embroidery and in self colors of pink, blue, etc.

That we succeeded in convincing the public that we were selling good boots and shoes for less than they can be bought for elsewhere is evidenced by the enormous quantities that we have disposed of during our sale. If you were not there come in during Regatta week and let us convince vou.

MEN'S BOOTS

30 pairs Men's Tan, Leather-lined Boots (Doctors special). Goodyear welt, two full soles, under heel, Water proof and Solid in every respect. Reg. price $7.00 a pair. To clear at . . . . . $5.50 a pair

30 pairs Men's Water proof Black Box Calf. Leather lined, Bluchers, same as above. Worth $7.00. To clearat $5.50

Men's White Canvas. Bluchers, just the thing for the hot weather. Regular $2.75. Our price . . . $1.95

Men's Vacation Oxfords, White Duck uppers, Rubber soles. Sale Price $1.25

Men's Outing Bals. White Duck $1.25

Men's Red Fox Tennis or Yachting Bluchers. Extra heavy rubber soles. To clear at $1.65

LADIES' AND CHILDREN'S BOOTS

We have a great number of Ladies Oxfords and Slippers. Small sizes. Worth $3.00 to $4.50 per pair. We have dumped them all on the bargain counter at . . . . . $1.50. a pair.

30 pairs of Ladies Slippers. Odd sizes. Clearing at $1.00

The Fashion Shoe for Women. Gun Metal, button. Goodyear welt. Regular $5.00 to clear at . . $2.95

Black Dongola Blucher. Patent toe. Short Vamp. Very stylish boot. To clear at $2.75

Ladies Patent Bluchers. Sizes 3 to 7. Regular $4.50 Sale price $2.75

Infants Boots. Sizes 1 to 7. Per pair . . . . . 75c.

Children and Girls Boots, all sizes. Entire line to be cleared out at greatly reduced prices to make room for new fall goods, which are arriving by every boat.

Special Clearance Sale of Odd Suits

After our great sale of men's suits we have on hand 38 odd suits. To keep our stock clean, we have decided to sell all these odd suits for less than cost price. Made up in Scotch and English tweeds in neat patterns. Regular $15.00, $18.00 $25.00 and $30,00. Yours while they last for $10.00

MEN'S KHAKI DRILL SHIRTS

Special line of men's Khaki drill shirts, extra large body, double stitched, felled seams, re-inforced throughout. Special $1.25

Men's Black Sateen Shirts, made up of extra strong sateen, double stitched, large body. Special . . $1.00

OUTING SHIRTS $1.00

Flannelette Outing Shirts, Cream color ground with blue, heliotrope and black stripe, workmanship guaranteed. Special $1.00

MEN'S SOFT WOOL SOX 25c.

These are closely knit from a soft wool yarn, snug fitting, ribbed cuffextra spliced heel and toe. Special . . . . . 25c. per pair

MEN'S CASHMERE SOCKS 35c.

Men's Pen Angle Black Cashmere Sox, spliced heel and toe. . . . . 35c.

Men's Silk Lisle Sox in Black and Tan shades. fast color. Special . . . . . 1 25c.

RICHMOND'S CASH STORE

KELOWNA, B.C.

BROWNIE

Make all Outdoors a Playground for Little Folks & Big

Brownie Cameras

Give all the fun of photography without any of the bother. Are so simple a child can use with good results. Capable enough for the experienced amateur.

Brownies, $1 to $12

P. B. Willits & Co.

DRUGGISTS and STATIONERS

Kelowna, B.C.

PHONE 19

SYNOPSIS OF COAL MINING REGULATIONS

Coal mining rights of the Dominion in Manitoba, Saskatchewan and Alberta, the Yukon Territory, the Northwest Territories, and in a portion of the Province of British Columbia, may be leased for a term of twenty-one years at an annual rental of $1 an acre. Not more than 2,560 acres will be leased to one applicant.

Application for the lease must be made by the applicant in person to the Agent or Sub-Agent of the district in which the rights applied for are situated.

In surveyed territory the land must be described by sections, or legal subdivisions of sections, and in unsurveyed territory the tract applied for shall be staked out by the applicant himself.

Each application must be accompanied by a fee of $5 which will be refunded if the rights applied for are not available, but not otherwise. A royalty shall be paid on the merchantable output of the mine at the rate of five cents per ton.

The person operating the mine shall furnish the agent with sworn returns accounting for the full quantity of merchantable coal mined and pay the royalty thereon. If the coal mining rights are not being operated, such returns should be furnished at least once a year.

The lease will include the coal mining rights only, but the lease may be permitted to purchase whatever available surface rights may be considered necessary for the working of the mine at the rate of $10 an acre.

For full information application should be made to the secretary of the Department of the Interior, Ottawa, or to any Agent of Sub-Agent of Dominion lands.

W. W. CORY,
Deputy Minister of the Interior.

N. B.— Unauthorized publication of this advertisement will not be paid for.

Advertise in the "Record" is you want quick results.

C. H. JACKSON
CERTIFIED ACCOUNTANT

Room 7 - - Leckie Block

R. MINNS & CO.

Cabinet Makers,
Undertakers and Embalmers

ELLIS STREET, KELOWNA

Telephone, 91 - - - - On call day and night

'Phone 240 P. O. Box 147

Kelowna Machine Shops

Machinists and Engineers
(Garage in connection)

We Repair Saw Mill Machinery, Factory Machinery, Steam Engines, Steam Fittings, Boilers, Gas Engines, Motor Boats, Elevators, Cement Mixers, Road Machinery Automobiles

We Stock Cold Rolled Shafting, Bolts, Screws, Nuts, and Engineers' Supplies

Agents for the famous

CADILLAC CARS

also for

Dunlop Traction Tread Tires,
Morgan & Wright Tires,
and all kinds of MOTOR ACCESSORIES

For REPAIR WORK we have engaged the services of an automobile expert who has had years of experience in first-class shops. We are giving satisfaction to a great many car owners in the valley and can satisfy you.

Kelowna Machine Shops

A. McQUARRIE, Proprietor.

ABBOTT STREET - - KELOWNA, B.C.

Wilson's Landing and West Side Notes

(From our own Correspondent.)

(Too late for last week)

We are told that the trunk road is to be put through in the near future.

Mr. R. H. S. Seeley is superintending some repairs to the road in the Nahun district.

Messrs. A. Johnson and party are encamped on Mr. A. Miller's place, putting logs into the lake for the Kelowna Saw Mill Co.

Mr. R. Lozer is looking up old friends in this district.

Mrs. Oscar Lysack from Edgewood, Arrow Lakes is visiting at Nahun.

Mrs. Somerset and Mr. L. Somerset were visitors at Otter Point ranch on Sunday last.

Glenmore Notes

(From our own Correspondent.)

Miss Catherine Ritchie was the guest of Miss Catherine Ferguson during the past week.

Mr. T. M. Ryall has again apened his home cannery for the season with prospects of doing a more extensive business than ever before.

Misses Mary and Dorothy Atkin spent last week visiting Mr. and Mrs. A. W. Dalgleish in Rutland.

Miss E. Steadman has returned to the valley after visiting friends in Kelowna.

The B. N. A. Tobacco Co., have erected a large shed on the premises of Mr. J. M. Ritchie for the tobacco crops in Glenmore.

Disastrous Fire at Athabasca Landing

Practically all the business section of the town of Athabasca Landing was wiped out by fire last week. Two hotels were destroyed and over thirty business houses. The bucket brigades finally checked the flames, but not before a total damage exceeding half a million dollars was done.

One hundred people were absolutely destitute and twice as many had no place to buy a meal or get a place to rest. The gavernment placed the immigration hall at the disposal of the council, and those merchants having any goods left offered what they had to relieve the stricken.

The heaviest individual loser was Mike Gagnon, who lost a number of buildings worth $200,000 and all uninsured. The Athabasca Forwarding Co. warehouse filled with goods consigned to the Peace River was burned to the ground. The goods were worth $50,000.

The waterworks were not completed and only a hand pump engine was available to fight the flames except the bucket brigades.

To Build Last Section of the Kettle Valley Railway

McArthur Bros. & Co., of New York will build the last section of the Kettle Valley railway, a distance of 38 miles over Coquehalla Summit to Hope Construction is very heavy, and it is to be completed by November next year. This will finish the short lines of the railway being constructed now by both the C.P.R., and Great Northern between Vancouver and Kootenay. The Kettle Valley line is a C.P.R. undertaking, but the portion of the grade now placed under contract with McArthur Bros., will be used by both the railways.

Newsboys Call Strike on the News-Advertiser

The poor old News-Ad., like its twin, the Nanaimo Herald, both of the same parentage, is keeping up its reputation Last week its newsboys went on strike and have it sewed up so tight that not a single copy can be purchased on the streets of Vancouver. The circulation department, in the hands of the same kind of "foreigners" so much despised by the Herald, has refused to sell its papers at the same rate to the newsboys as the other local papers, hence the banners being carried on the public streets by striking newsboys announcing their boycott on the News-Ad. At a mass meeting of newsboys in the Labor Temple, on Wednesday evening it was decided to organize a union, chartered by the A. F. of L.

Advertise in the "Record" is you want quick results.

MEETING OF CITY COUNCIL

(Continued from Page 1.)

erman Sutherland stated that correspondence had been received (1) from the Penticton Sunday School authorities who wished to thank the council for the use of the park on their visit to Kelowna; (2) from the Kelowna Growers Exchange drawing attention to the bad state of the railway crossing on Water street near their premises, the jolting of loads of fruit causing damage to the produce which was shipped away daily by the Dominion Express Co. The council were of th opinion that the crossing should be promptly put in order but Alderman Sutherland thought it might be deferred until the mayor's return the following day.

A motion was passed that a subscription of $10 be forwarded to the executive of the B. C. Municipalities convention, which would entitle Kelowna to send two delegates to the forthcoming convention.

Alderman Sutherland then introduced two new by-laws, Nos. 137 and 138, providing for the raising of $12000 six per cent., debentures to make up the discount the city will have to pay on the sewer and school accounts. He pointed out that it would be necessary to rush these by-laws through because the court of revision in connection with the same would be held the following Monday. The rate payers had the matter entirely in their own hands to accept or reject; their acceptance would mean a gain of 2 mills to the dollar, while if the matter were turned down it would be necessary to secure $17000 at once. Alderman Sutherland emphasized the fact that the estimates were not being exceeded in either of the debentures. As this was the first time of reading it would be necessary to have a special meeting of the council the next day for the second reading; this was therefore agreed upon for 10 o'clock. The motion was then put to the meeting by Aldermen Calder and Copeland that by-laws 137 and 138 be read a first time; carried.

There being no further business, the council adjourned until 10 o'clock of the following day.

H. Wilson, sewer work	$ 27.15
E. H. Emmons, sewer work	6.00
E. Cox, sewer work	7.00
E. Cox, sewer acct.	13.80
G. Markham, cleaning	10.00
The following accounts were passed	
Kelowna City Band, grant for July and August	150.00
P. Coffey, waterworks	49.33
E. Bonjean, waterworks,	75.00
C. Lancaster, waterworks	35.98
D. McMillan, cutting grass	5.00
Power house pay roll (July)	655.00
D. McPhee, work on streets	91.00
R. Dymock, work on streets	91.00
Owen Gregg, work on streets	91.00
W. H. Paisley, work on streets	91.00
W. A. Gibson, work on streets	30.00
White & Bindon, stationery	32.25
British Columbia Gazette	8.25
Imperial Oil Co.	23.31
McColl Bros. & Co.	57.50
Northern Electric & Mfg. Co.	348.93
A. R. Davey, watering streets	161.00
A. R. Davey, west 10 ft. of lot 11, map 497	132.50
Cornelius Knight, west 10 ft. of lot 2, block 3, map 186	371.00
George & Lawrence Godbout, W. 10 feet of lot 2, block 20, map 830	106.00
C. J. B. Anderson, west 10 feet of lot 12 in map 497	159.00
H.C.S. Collett, west 10 feet of lot 10, block 10, map 315	184.80
Gaddes McTavish Ltd. insurance	54.00
J. Reid, sewer acct.	12.70

At a special council meeting held on Saturday, August 9th, Messrs. Bigger, Trench and McKenzie, school trustees submitted a detailed statement of the money required to be raised for the new school in addition ta that sanctioned by the rate payers. Mr. Bigger stated that the contractor had allowed $1.00 per cubic yard for the excavation, which had become unnecessary through the raising of the first floor of the building.

By-laws 137 and 138 were read a second time and the council resolved itself into a committee of the whole to consider same, after which the committee rose and reported to the council, and by-laws 137 and 138 were read a third time.

It was decided to take a poll in the council chamber on Wednesday, August 27th from 9 a.m., to 7 p.m., and that the city clerk should act as returning officer.

Sub Structure of New Bridge to be Finished this Fall

"The sub-structure of the new Quebec bridge will be completed by November 15," states Mr. M. P. Davis, contractor for the work. The bridge is being built on the plans designed by the leading bridge experts of Great Britain, the United States and Canada, and extraordinary precautions to insure safety have been taken. The bridge will not be completed until 1917 according to Mr. Davis.

IF YOU WISH TO ARRANGE FOR A RANGE

MADAM; ARE YOU ENTIRELY SATISFIED WITH THE RANGE YOU ARE NOW COOKING ON?

THE HEALTH AND HAPPINESS OF THE WHOLE FAMILY DEPEND UPON THEIR HAVING WHOLESOME FOOD.

COOKING AT BEST IS HARD WORK. SHOULD YOU NOT LIGHTEN YOUR WORK BY USING A LABOR-SAVING NEW RANGE? WE SELL THE SOUVENIR RANGE. WE HAVE THEM. COME SEE.

DALGLEISH & HARDING

D. H. RATTENBURY

REAL ESTATE & INSURANCE

Office: Rooms 7 & 8, Leckie Block

Good Stable for Rent, close in

Phone 257 P.O. Box 191

J. A. MORRISON & CO.

[Successors to the Morrison-Thompson Co.]

Plumbing, Steam and Hot Water Heating,
Ventilating Systems, Pumps, Etc.
Pipe Fittings of all kinds.

Office and Shop:
Coates, Edwards & Gowen Garage KELOWNA, B.C.

WE HAVE FUNDS TO

Purchase Agreements for Sale

AND TO

Loan on First Mortgages

HEWETSON and MANTLE, Ltd.

Western Canners, Ltd.

FOR REFRESHING BEVERAGES

English Ginger Beer
Lemonade
Extra Special Dry Ginger Ale
Cream Soda
Ginger Ale
Kola Champagne
Lime Juice Soda
Organge Champagne
Soda Water

FINEST OKANAGAN CIDER. Pints, per doz., $1.50

WANTED!

Prepaid Rates: 2 cents per word first insertion and 1 cent per word for each subsequent insertion. No ad., inserted for less than 25 cents.

All classified advertisements must be paid for in advance owing to the cost attending the booking and charging of small items.

Copy may be received for these ads up to 10 a.m., Thursday morning.

HELP WANTED

WANTED— Girl as household help, in small family. Apply Mrs. J. A. Morrison, Burne avenue, Woodlawn. 35tf.

WANTED TO PURCHASE

WANTED TO PURCHASE. Second hand power spraying outfits. Apply giving price and particulars to Moon Bros., Spray Factory, Box 569, Kelowna, B.C. 32tf

PROPERTY FOR SALE

FOR SALE—Two lakeside lots. Lake shore drive extends full length of property. A snap to a quick purchaser. $650 cash, $300 down, balance in quarterly payments. Apply A. Evans, "Mission City News." Mission City, B.C.

FOR SALE— 20 acres fine fruit and hay land, six miles from Kelowna on Vernon road; also 7-roomed house and two fine building lots on Wilson avenue. All at very attractive figures. Inquire F. S. Coates, Lakeview hotel. 23tf.

FOR SALE, 10 ACRES bearing orchard at Rutland. About 900 trees good commercial varieties, also small fruits, good 8-room house and outbuildings. Terms easy. Also a number of colonies Italian bees. Apply T. Barber, Rutland. x

FOR SALE— This is for a bargain-hunter. 20-acres. all under cultivation, 700 two-year-old trees, house, good water, etc. Price $375 per acre. Will take lots or city property as part payment for quick sale. For particulars write to Box. "D". Kelowna Record. 24tf.

FOR SALE—Bargain for cash, two 33-foot lots, adjoining, with water. Wilson avenue. Address Box "M" Record office. 37-10

FOR SALE

One house on the Marty subdivision behind hospital, 14 rooms, hot and cold water, W.C., on large corner lot. Also one bungalow, 8 rooms, hot and cold water, W.C. Also one in Abbott Street, 7 rooms, hot and cold water. private W.C. Easy terms. Apply R. W. Butler. P.O. Box 185. 36tf.

GOODS FOR SALE

FOR SALE — "Champion" potato digger, cheap. Apply Geo. W. Schell. Rutland. 'Phone 3103. 35-8

FOR SALE—Team of horses, about 1400 lbs., harness, wagons, also about twenty young horses. Will be sold cheap. Apply Gillis Hunjford, Kelowna. 36-9

FOR SALE—Horse, single or double driver. C. W. Dickson. P.O. box 289, 'Phone 128. 35tf

FOR SALE— Thoroughbred Holstein Bull, at Harriss' Hawkesdale Ranch. Apply E. Marvin, Manager. 10tf

FOR SALE— Fence posts, Fir. Apply Cather. 'Phone B4. 22tf.

FOR SALE— Young pigs; registered Berkshire first class breeding stock; also eggs for hatching, Barred Rocks Buff Orpingtons, r.-c. Rhode Island Reds, r.-c. Brown Leghorns. Apply J. Bateman, Vernon Road, Kelowna. 22tff

FOR SALE— Driving horse, buggy and harness. All in perfect condition. Box 448. x

FOR SALE—Hay. Timothy and clover and alfalfa, delivered or in stack. Phone or apply at Central Okanagan Lands Ltd. or Glenmore Ranch. 37-40

FOR SALE.—Four-hole cast iron cook stove, good order, $15. P.O. box 416

FOR SALE—Fast driving horse, three years old. Apply P.O. Box 521. 37

FOR SALE— Good three-year old saddle mare (double driver.) Any reasonable offer accepted. Apply H.M., P.O. Box 141. 38

FOR SALE— Solid rubber tired buggy ball bearing bicycle wheels, and single set driving harness in first class condition. English saddle and bridle. Apply, E. W. Wilkinson. P. O. Box 251. 25tf.

SITUATIONS WANTED

FARM HELP.— Man desires position on ranch at once. P. O. Box 118, Kelowna. 38-40

HOUSES WANTED

WANTED TO RENT— House, furnished or unfurnished. Apply Richmond's store.. 38

Baseball Boys Beat Revelstoke To-Day

The first game on the final round of the B. C. Interior League schedule was pulled off on the local grounds this afternoon at the close of the important events of the regatta.

Numerous automobiles were engaged to carry the fans to the park where they witnessed one of the best games ever played on the local ball park.

Owing to lack of time and space we cannot give a full report of Thursday afternoon's fixtore with the Revelstoke team. The game was witnessed by the best crowd of the season and was the best exhibition of baseball seen in the interior in many a day. The locals had to play ball all the time and they did it. Henning pitched for Kelowna and Webb for Revelstoke. The brand of ball played by the local team since the arrival of the new men is a credit to any city and is a better grade of ball than can be seen in any other city of this size in the country. Kelowna should feel proud of their team and we trust they will turn out and help the boys along. Next year we want to start in from the beginning and a clean sheet is a good start.

The score:

Revelstoke . . . 1 0 0 0 0 0 0 1 0—2
Kelowna . . . . 0 2 0 0 0 0 2 0 0—4

Next week Kelowna journeys to Kamloops, where they will play two games on Wednesday afternoon.

Rutland News

(From our own correspondent)

Several Rutlanders are camping at Woods Lake this week, and will be joined on Friday by the members of the Methodist Bible Class, who intend having a picnic on that day.

A suggestion is being made to form a patrol of Boy Scouts in Rutland, This would prove a useful and instructive way of occupying the leisure time of the younger boys, whose modes of enjoyment are not so numerous as those in town.

The splendid wheat crop on Mr. J. Cleverens' land gives quite a prairie appearance to the landscape and it makes some of the wheat farmers feel homesick for the sound of the binder, but when winter is here they come to the conclusion that Rutland seems good to them.

The local packing house in connection with the Kelowna Growers Exchange has been opened this week with Mr. H. B. Lloyd in charge and Arthur Gray as assistant packer.

Two real estate deals are reported in the district this week. Mr. T. Cooper has sold his land, lot 43 1st sub. to Mr. Harry Ellison, and Mr. A. E. Clarke has disposed of his orchard, lot 11, 2nd sub., to Mr. Alex McMurray, late of Scotland. These sales were put through by the Central Okanagan Lands Co. Both purchasers will take immediate possession.

Mr. A. E. Clarke is attending the Methodist district meeting at Peachland.

PACKED IN CEYLON FOR
THE McKENZIE CO., LTD.
GROCERS
KELOWNA, B.C.

This is what is labelled on several hundred packages received by us last week. These packages contain the well-known

TUSKER TEA

Tusker Tea is a Colden Tipped XXXX Pekoe from Tuville Gardens Colombo, Ceylon, and is grown, picked snd shipped for the McKenzie Co., Ltd., by the Co-Operative Tea Gardens Co.

This tea was handled before by Thos. Lawson, Ltd., and this is the first shipment we have been able to get through direct, packed for ourselves. We recommend it and guarantee it to be a good wholesome fragrant and refreshing tea

Tusker Tea, 50c. per pound

Do You Make Your Tea Like This?—

Fresh water, freshly boiled; rinse the teapot thoroughly (earthen tea pot is best), with warm water; put in required quantity of tea; pour on boiling water and infuse five minutes. USE TUSKER TEA. Result: Nicely liquored tea and satisfied drinkers.

The McKenzie Co., Ld.

THE following are illustrations of some of the popular models for 1913 and among them will be found styles suitable for the different figures, all made with that care and precision which has made the name C-C a la Grace famous. To every pair is given that minute detail of manufacture necessary to a perfect corset: the best of materials in the construction and proper inspection as to workmanship, so that each pair is fully guaranteed in every particular. See that the name C-C a la Grace is on every pair.

Well gowned women are careful to have two or three corsets in constant wear.

A *slight* difference in the model will make *all* the difference in the set and drape of an evening gown—or a tailor-made.

When buying your new gown, it is a good idea to get a C/C a la Grace to go with it.

A medium low bust model with long soft skirt, suitable for the average figure, trimmed with embroidery and made of an extra fine quality coutil, in sizes 18 to 28

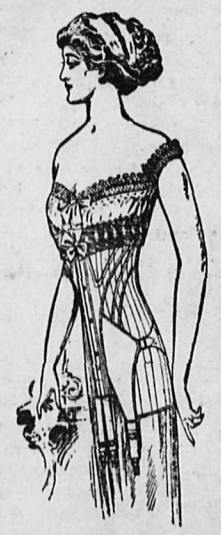

Decedo, special model for full and stout figures, hip-reducing straps, medium bust, special quality coutil, wide duplex steels, extra strong corset, sizes 20 to 36

C/C

à la Grâce

CORSETS

are made in many styles and many sizes to suit fashion's every possible requirement. Each model gives perfect ease and comfort to the wearer.

Models 693, 575 and 715 are suitable for slim, girlish figures.
For medium figures we recommend Models 705, 727 and 837.
Models 666, 777 and 633 are best for fully developed figures.

Maternity waist, in fine coutil, front, side and back lacings, sizes 20 to 30

Very popular low bust model, with long skirt, made in fine quality coutil, suitable for average and full figures, sizes 18 to 30

THOMAS LAWSON, Ltd.

SEVENTH SUMMER REGATTA

(Continued from Page 1.)

ies' Cup (for which the "Onaway" was ineligible to compete) was not claimed.

Ladies' dive (1) Miss McDougal (2) Miss Hopkins.

Only two boats entered to compete for the "D. W. Sutherland Cup" for the fastest gasoline launch. "Lil" owned by R. V. Agur, of Summerland, and the "Otter" owned by Mr. Leakie Ewing. The latter had a walk-over, as the engine of the "Lil" which was obviously the faster boat refused to work, and her owner had to drop out.

A handicap swimming race for the Boy Scouts, resulted (1) Rodney Keller; (2) Henry Crowley; (3) Phillip Du-Moulin.

The Ladies' 50 yards swimming handicap (changed to 50 yards) was won by Miss Hogarth (2) MissM cDougal; (3) Miss Zeremer.

Peachland and Kelowna were matched in the war canoe race for the "Knowles Cup". A strong breeze was blowing a rough sea up from the south and to paddle against this was no easy matter. Kelowna proved the victors leading all the way and winning by over three lengths. Time 7 minutes and 4 seconds for the mile.

THURSDAY AFTERNOON

Double sculls, final (1) Hill and Morgan; (2) Pfyffer and J. Stirling; (3) Bull and Robertson.

Quarter mile swimming: (1) M. Roxby; (2) R. G. Tait; (3) Gordon Stirling.

Double canoes (1) Birks and Cather; (2) Stirling and Pfyffer.

Swimming under water: (1) Clarke, 159½ feet; (2) M. Roxby 137½ feet; (3) J. Kincaid, 133½ feet.

Running spring board dive. As with all diving events there was a large entry' (1) Foote; (2) A. Edwards; (3) Miss Hogarth.

The mixed war canoe race, with crews of nine, including four ladies, also fell to Kelowna; the local team defeating Peachland on a quarter-mile course.

Of the two entries in the Ladies' double canoes Miss Bloomfield and Miss Pfyffer won first place, beating Miss Harvey and Miss Cather.

Four competitors essayed the difficult task of paddling a canoe with a dinner plate while seated in the bow H. M. Goode succeeded in getting over the line first, with A. Cather second.

A duck hunt formed a pleasant diversion, three ducks being released and captured again after an exciting chase. The captors claimed the birds as their prizes.

Three teams contested in the senior rowing fours, the Kelowna Rowing Club; the Fire Brigade and the B.N.A. T. Co. The course was 1½ miles and the prize the handsome new "Knowles Cup." The Rowing Club team, consisting of Messrs Slater, Buchanan, McDonald and Hill won easily. A protest was raised by the B.N.A.T. Co., who claimed a foul, but the decision was notchanged.

The 50 yards open swimming event for the "Pither & Leiser Cup" was won by J. N. Beale (32 seconds); second, A Edwards.

Long distance plunge. (1) F. Kenney, 50 feet, 1½ inches; (2) J. F. Burne, 31 feet, 2 inches.

Five entered for the handicap gasoline launch race for the "Mesta and Risch Cup," which resulted in Mr. Goldie's boat winning 1st; G. A. Batchelor 2nd and R. Lambly 3rd.

Finals in the Mixed double sculls, resulted: (1) W. Hill and Miss Shaglar; (2) R. Bennett and Miss Wilde; (3) Mr. Arbuckle and Miss Hegarth.

The senior war canoe race for the Megaw Cup" was perhaps the main event of the day, and no little interest centred on the result, and here again the Peachland visitors had to suffer defeat. The course was out from the Aquatic building and return, half a mile each way. The two canoes kept almost abreast on the way out, but Kelowna secured a slight advantage on the turn, due apparently to superior steering, and following this up with some fine paddling, reached the goal about two lengths ahead of their rivals. The winning time was 6 minutes, 55 seconds.

The last event was the ladies' single canoes, won by Miss M. E. Harvey, first and Miss K. Bloomfield, second.

The decorated motor parade was the chief object of interest Thursday morning and some good cars turned out, notably that of the Boy Scouts, representing a camping scene in the brush. The effect was admirable and the car was recommended for a special prize. The first prize was given to Mr. Jas. Harvey's car, which was completely covered with yellow blooms of Golden Blow and Sunflowers. Mr. S. T. Elliott, W. E. Duggan and Geo. Bowser also had tastefully decorated cars entered.

The procession also included a decorated motor cycle, the rider wearing a jester's costume for which he received a prize. W. Easton had his bicycle arrayed as a yacht and took the prize in that class. A short parade of the town was made.