Legislative Assembly Library
Victoria, B.C.
OCT 21 1918

Be Loyal To Your Own Community

Kelowna Record

Be Loyal To Your Own Community

VOL. X. NO. 48. KELOWNA BRITISH COLUMBIA, THURSDAY, OCTOBER 17, 1918.—4 PAGES $1.50 Per Annum

Monthly Meeting of Board of Trade

Will Approach Provincial Government For Ferry 'Phone

In view of the lecture to be delivered by Mr. R. B. Kerr on "Conditions after the war" (noted elsewhere), the regular business of the Board of Trade Tuesday was brief.

The question of a telephone service in connection with the ferry was revived by Mr. DuMoulin who reported that he had interviewed Mr. Stevens the superintendent of Dominion telegraphs and telephones, who stated that the whole matter now rested with the local company.

Mr. Hubbard the local manager, explained that the company declined to install the phone until the ferry owner agreed to be responsible for the telephone equipment over the lake.

It was decided to lay the whole matter before the provincial government and seek its support as interested in the efficiency of the terry service.

A letter was read from the Vancouver Board of Trade asking the Kelowna Board to send a representative to a convention of the associated boards of the province on the 15th inst. As it had been found impossible to send a representative from Kelowna, a wire had been sent to Mr. D. Leckie, who was already at the coast, ask him to undertake that duty.

The Roads and Transportation committee drew attention to the bad state of the road to the cemetery. Some attempt had been made to gravel it, but without much improvement. It was suggested that a better grade be found to avoid the dangerous sandy hill.

A letter from the Vernon board suggested that Kelowna cooperate with the other towns in the Valley in a general advertising campaign on the prairies. It was not considered, however, that funds were available for this purpose at the present time.

Mr. P. P. Woodbridge was elected a member of the board.

Permission to increase its rates is being asked for by the Summerland Telephone Co., and the matter will be put up to the ratepayers in the form of a by-law amending the franchise given the company by the municipality.

C.P.R. foreman A. McGregor and crew came down last Wednesday to make some repairs to the wharf and also to carry out some dredging work near the boat houses. The s.s. Okanagan backed in there about a year ago, and her paddle silted up the place with sand making it difficult for motor boats to get in and out, especially at low water.

The Summerland Fall Fair is to take place the last two days of the present month, and the management is seeking entries from Kelowna people. By that time most of the rush of work will be over and people here might do worse than compete for some of the interesting prizes offered. Some good prizes will be given for boxed apples and fruit generally, and the Women's Institute have a section of interest to the ladies in wartime, of sewing and cooking. A post card to John Tait, Summerland, will bring a prize list and all particulars.

Save Your MONEY For Buying VICTORY BONDS!

Public School Notes

Edited by Principal Gordon

One of the chief aims of education is to supply the ability to earn a livelihood. This it does, not by training for special trades or professions, but by instilling into the minds of the children the elementary principles of practical knowledge. Education makes no pretence of fitting boys and girls for this and that line of work or activity. And employers of labor who judge the work of the schools by the rapidity and accuracy with which a boy or girl can add up a column of figures while out of his usual environment and under a nervous strain cannot possibly give a fair judgment.

One might put this whole matter in sharp relief by asking the question: "What may a boy or girl be reasonably expected to know, understand and intelligently use when he or she leaves the Entrance Class of the Public School?" Within the limits of this column one cannot give a very detailed answer. He can do little more than state conclusions. A pupil after leaving the Public School should be able to write clearly and neatly. He should be able to read distinctly and with such expression as will convey the meaning of what is read. One would expect him to be able to reckon reliably—to do simple industrial problems—to understand the elementary principles of arithmetic. One would expect him to write an intelligent letter to a friend and spell it correctly. He should be able to write a simple business letter—very simple—for business forms constitute a specialized branch of knowledge. A sound knowledge of the chief historical events that have helped in the evolution and development of his country; a reasonable knowledge of the peoples of the world, their lands, homes, industries and trades; enough knowledge of drawing and color work to be able to appreciate correct forms and color schemes; an elementary knowledge of the form and structure of the English language and a love for as well as a knowledge of some of the great poems, and an appetite to read more of the great prose writers who are necessarily briefly represented in their readers; a love for nature and natural objects together with an elementary knowledge of the laws of health; he should have the rudiments of gardening; his fingers should be able to handle simple tools correctly and he should know their uses. These are what you may reasonable expect in addition to the three R's.

* * *

The Secretary of Convocation of the University of British Columbia requests the local newspapers to give publicity to the following notice:—

At the last session of the provincial Legislature it was enacted that "all graduates of any University in His Majesty's dominion who were actually residing in the Province and were so graduated prior to the first day of May, 1916, and who produce to the Registrar of the University satisfactory proof of their qualifications, accompanied by a fee of Two Dollars ($2), on or before the 31st day of December, 1918," may become members of Convocations of the University of British Columbia.

There may be University graduates in this city who are desirous of becoming more closely identified with our provincial University's work. These may become members of Convocation if they can meet the requirements of the University Act and will do so before the close of the year.

A resident of Glenmore and two Chinamen were the victims in prosecutions this week by the fisheries inspector for illegal kickaninny fishing. They were fined.

We regret to learn that Corp. Alfred Smith, an East Kelowna young man, was seriously wounded a week or two ago in the fighting around Arras. He is in a military hospital in Devonshire with injuries to both legs and an arm. Corp. Smith, who is a brother to Mrs. R. Seddon of East Kelowna, went overseas about eighteen months ago with the 2nd C.M.R.'s. Prior to enlisting he was a teamster for the K.L.O. Co.

Forecast of Trade Conditions After the War

Interesting Address by Mr. R. B. Kerr

Following the regular business of the Board of Trade Tuesday evening Mr. R. B. Kerr delivered an interesting address on "Conditions after the War." There was material in this subject, Mr. Kerr said, for a series of lectures, and he had therefore decided to confine himself chiefly to trade conditions, which in itself was a fairly wide subject.

One of the first great problems which would have to be solved was: What was to be done with the five or six hundred thousand soldiers who would be returning to Canada when the war ended? How were they to be taken back into civil life? In dealing with this the question of female labor would have to be considered both in this and other countries. A great number of women who had not previously engaged in any occupation had taken positions previously held by men probably over half a million in Canada alone. It was not to be supposed that these women, after having experienced the pleasure of earning plenty of money would be content to go back to their former life. How would this affect the men coming back? Personally, Mr. Kerr said, he did not think the task of reinstating the men would be a very serious one for a country like Canada, which had been able before the war to absorb a large immigrant population of nearly as many as the men overseas every year. He thought it would be possible for all women to remain in their present occupations and yet find jobs for the men. Even the large number of workers released from munition work and other exclusive war industry, would be offset by the great revival of other industries such as building for instance which had practically been at a standstill during the war. The shortage of houses in English and Canadian cities had become very serious.

Then there was the enormous work of reconstruction following the devastation which had been wrought in Europe by the war. Many of the great munition plants had been built with a view to convertion into factories for peace purposes after the war. Even much of the machinery could be adapted for the production of ordinary commodities.

One of the curious effects of the war had been that a vast number of people were better off than they had ever been. They were earning good wages and living as they had never lived before. Numbers of wrecks and strays and chronic out-of-works were now usefully employed. It would be a great calamity if these were to be allowed to drift back again into their former state of poverty and lack of work. He hoped there would be a spirit amongst employers to keep up wages so as to keep up purchasing power and maintain production.

There was a growing tendency amongst large employers of labor to diminish the hours of work of their men, the idea being that with reasonable working hours a man did better work. He instanced the great English soap firm of Lever Bros. which had introduced the shift system, reducing the hours of each shift to six. In this way the machinery might be kept going the whole twenty-four hours, instead of as heretofore standing idle for fourteen hours a day. It was probable that others would follow a similar system.

Then there was the matter of land grants for soldiers. The government claimed that there was not much land available for this purpose. The reason for this was that vast tracts of land in Canada were held for speculation. Huge grants had been made to railway and other corporations, and exempted from taxes. Thus they were not in a hurry to release it except at their own price. This sort of thing could only be ended by the public insisting on the land being sold at a reasonable price. He did not believe the people would see returned soldiers who were fit to farm unable to get land. The handling of disabled men was more difficult, but they would have to be trained if necessary at the public expense.

The idea prevailed at the beginning of the war that all countries would "go broke" by reason of the accumulation of debt, and even Rudyard Kipling had declared that every country would be obliged to repudiate its national debts. All this had been proved a fallacy. Canada's position would not be worse than England's was at the end of the Napoleonic wars, and in a country with such vast resources as this the national debt would not be a very serious matter.

As to prices of commodities which had been steadily mounting he had no doubt these would fall. He did not, however, think that agricultural prices would fall to anything like the old level. Hitherto farmers had never been adequately paid for their produce, but they had been learning much since the war, and were going to have better prices in the future, and to pay better wages to their help.

In conclusion Mr. Kerr touched upon some of the new inventions of the war period, and the probable effect of the great development of aerial navigation. Thousands of aeroplanes had been manufactured for war, and these would be turned to civil uses. The most obvious use was in the conveyance of mails and it might not be long before an aerial mail service was instituted between Vancouver and Kelowna. In fact, he believed that some adventurous citizens might be taking their trips to the coast in that way, a journey of only three hours. There was no doubt that rural communities would be brought nearer together by this means.

Mr. Kerr was much applauded for his interesting address, and following a discussion in which several members took part, he was accorded a hearty vote of thanks.

Tomato Season is About Closed

Plants Will Continue Operations on Other Products

The tomato has been king in Kelowna for some weeks past, but he is on the point of abdicating. After an exceptionally heavy and successful season things are beginning to slacken off at the local canneries, and the next day or two will see the end of the tomato season. Occasional loads are still being hauled in but for the most part the vines are exhausted of ripe fruit, and the nights are now too cool to bring many more of the green ones to maturity.

The Western Canners expect to clean up their tomatoes in a week at the latest, and will then commence on pumpkins and other things while they last. The big rush, however, is over, and the staff has been reduced by the departure of the Doukhobor women Monday afternoon.

The Occidental Co. are similarly circumstanced, and hope to be starting the canning of pumpkins, squash and apples in a few days time.

When the Kelowna Packers, Ltd. finish their tomato pack, which they will do inside of a couple of days, they will switch over at once to evaporating, the plant for which has not been disturbed during the canning season. Two or three days only will be required to make the change. Potatoes will be the first product handled.

Sir Hibbert Tupper to Be Here Wednesday

Sir Chas. Hibbert Tupper and Mr. H. J. Davies (secretary of the B.C. division of the Navy League) have announced their intention of speaking at a meeting in Kelowna next Wednesday evening, Oct. 23. The place of meeting has not yet been decided but posters will be displayed later giving all information.

Lieut. Atkinson returned this week, after a trip to England, to spend a short furlough in Kelowna.

Rutland News

(From our own correspondent).

Mrs. Wilcox returned home Saturday after visiting friends here.

Mr. McDermid returned to Pritchard, B.C., yesterday, being suddenly summoned by telegram.

Lance-Corp. Gay left for Victoria this morning at the expiration of his furlough.

Mrs. J. Mack returned Saturday after a long visit to her daughter on the prairie.

Ewart Hardie, Del. Barber and Vic. Clark arrived Tuesday after a working visit to the prairies.

Last week word came that Lieut. J. H. Fitzpatrick had been wounded for the second time. He was a member of the 172nd, later being transferred to the 54th. He received his first wound in March of last year.

Pte. A. E. Loosemore and Mrs. Loosemore arrived in Kelowna on Thanksgiving Day. As a returned soldier Pte. Loosemore was accorded an enthusiastic welcome on the wharf. He left here with the 172nd and though afterwards transferred to a labor battalion, he eventually got back into the trenches. Over a year ago he was badly wounded in the left arm and is not yet recovered. He has to return to Victoria in a few days to report to the medical board there.

The Young People's Club held its first fall meeting with an attendance of 30 members, on Friday, October 11th. The programme, which was interspersed with business and other discussions, was as follows: Chorus, "O Canada;" Solo Miss Myrle McGregor; Chorus, "We'll never let the old flag fall; Duet, Misses Jean McDonald and Annie Wilson; Letter from Mr. "Bud" Fitzpatrick, read by his brother; God save the King.

During the evening Miss Myrtle McGregor suggested a Progressive Hike for the following Friday evening, Oct. 18, the party to meet at her home at 8 p.m. and return there afterwards. The invitation was accepted by the club. It was decided to divide the club into four sections, each section to be responsible for the programme for one evening. It was also suggested that the club get up a play to be given sometime before Christmas for the purpose of filling the depleted treasury. Nothing definite was settled with regard to this, however.

A letter was read from "Bud" Fitzpatrick giving a very interesting description of his trip to England via the Panama Canal. He was one of a party sent as a guard to a number of coolies. The vessel stopped at a place near there and then proceeded to Kingston, Jamaica. "Bud" admired the scenery there and noted the tropical fruits and the native band concerts. The soldiers made a route march to Port Royal, six miles distant. There they were surprised to see native women coaling a vessel. From thence they went to New York where the livliness and the exceedingly large number of women wage earners was very noticeable.

Garage Changes Hands

In the taking over of Gibson's Garage by Messrs. Alec. Smith and W. McCubbin, local automobile owners will regain the services of two old Kelowna automobile men. The deal was made a few days ago and the new owners are already in possession and down to work. Both men are well-known here and their reputation as skilful mechanics will no doubt secure for them a steady patronage.

Since leaving Kelowna Mr. Smith has held important positions with automobile firms at the coast being for some eighteen months in charge of the service department of the well-known Begg Motor Co.

Mr. McCubbin has also been at the coast for a time, gaining fresh experience in his business. Thus both are well equipped for their work and moreover, are bent on giving satisfactory service.

Mr. and Mrs. Jas. Harvey, jr., returned last week-end from a visit to the prairie.

In Desperation Germany is Planning For Quick Peace

Autocracy Must End Says President Wilson Before Peace Can Come

Interest in the war news this week has been quickened by the collapse of Germany's defences in the west, and of the many evidences of a general breakdown of her military organization. One important place after another has fallen to the Allies, and without being too optimistic it looks as though the frantic retreat of the enemy were in danger of developing into a debacle unparalleled in the world's history.

Obviously with a view of escaping their impending fate, the German government has agreed to accept the terms laid down by President Wilson in his speech to congress in January, in which he stated that a complete evacuation of occupied territory in France and Belgium was a necessary preliminary to peace discussion.

It is apparent however that Wilson does not intend to be taken too literally in this, and has promptly replied that the question of an armistice and evacuation are matters for the military leaders of the Allies, and that no arrangement can be accepted by the government of the United States which does not provide absolutely satisfactory safeguards for the maintenance of the present military supremacy of the armies of the Allies in the field. Also that no proposals will be considered until Germany desists from the in-human submarine sinking, and the wanton destruction which marks her present retreat from occupied territory.

That autocracy must end, says the President, constitutes a natural condition precedent to peace, if it is to come by the action of the German people themselves. The whole process of peace will depend upon the definiteness and the satisfactory character of the guarantees which can be given in this fundamental matter. It is indispensable that the governments associated against Germany should know beyond peradventure with whom they are dealing.

This is plain speaking, and if Germany is to get the peace which she and her crippled allies are clamoring for, it seems as though only absolutely unconditional surrender could give it to her.

How long will it be before Germany accepts the inevitable and lays down the shining sword she has bragged so much about? Who can say? Meanwhile Foch is pressing his advantage, the Americans are pouring in troops by the hundreds of thousands, and everything goes on as though peace had never been mentioned.

Mrs. T. Duggan and family desire to thank their many friends for their kindness and sympathy in their recent bereavement.

Dr. Telford has removed his office from the Leckie Block to the ground floor office next to the Post Office, Messrs. Mantle and Wilson the previous occupants, having moved next door. Dr. Telford returned yesterday from a visit to Vancouver.

Back Up CANADA By Buying VICTORY BONDS!

KELOWNA RECORD

Published every Thursday at Kelowna, British Columbia

JOHN LEATHLEY
Editor and Proprietor

ADVERTISING RATES

LODGE NOTICES, PROFESSIONAL CARDS, ETC., 15 cents per column inch per week.

LAND AND TIMBER NOTICES—30 days, $5; 60 days $7.

WATER NOTICES—$9 for five insertions.

LEGAL ADVERTISING—First insertion, 12 cents per line; each subsequent insertion, 8 cents per line.

CLASSIFIED ADVERTISEMENTS — 2 cents per word first insertion, 1 cent per word each subsequent insertion.

DISPLAY ADVERTISEMENTS — Two inches and under, 50 cents per inch first insertion over two inches 40 cents per inch first insertion; 20 cents per inch each subsequent insertion.

SUBSCRIPTION RATES

$1.50 per year; 75c., six months. United States 50 cents additional.

Subscribers at the regular rate can have extra papers mailed to friends at a distance at HALF RATE, i.e., 75 cents per year.

This special privilege is granted for the purpose of advertising the city and district.

All subscriptions payable in advance

All changes in contract advertisements must be in the hands of the printer by Tuesday evening to ensure publication in the next issue.

Dr. W. D Brydone-Jack and Dr. J. M. Pearson, of Vancouver, acting as a medical board under the Military Service Act, were in town Monday, to re-examine a number of local young men who are of military age but who have so far been exempted owing to physical disability. Here is a class who are deserving of real sympathy from the public but it is feared do not always even get justice. It is a known fact that many who appeared on Monday volunteered their services before the Act came into force but were turned down flat after medical examination.

Take the case of a young man who is apparently in good physical condition but in whom an examination by a medical man reveals a weakness which absolutely disqualifies him from military service. Invariably he is made the subject of foolish and ill-natured insinuations often by people who ought to know better. It is safe to say that any man who is physically disable is perfectly conscious of his handicap in life, without being made the butt of senseless remarks.

Whatever may be the case in other parts of the country it is now assured that here in Kelowna there can be no Class I men who have not been subjected to most searching examinations, and if they are now turned down by the medical board, there is good reason though it may not be apparent to the unmedical observer.

The City of Grand Forks by vote has decided to reduce the number of aldermen from six to four, to reduce the overhead expenses of that city.

The Naramata Fruit Union packing house has been equipped with a grader which is greatly facilitating the handling of the increased output of that packing house.

Rates and taxes have been paid so well in Summerland lately that the municipality is considering buying back some $12,000 of its debentures from a Toronto firm, expecting to make a profit on the transaction of about $2,000.

Lord Shaughnessy has resigned as president of the Canadian Pacific Railway Company, and is succeeded in this office by E. W. Beatty, vice-president. Lord Shaughnessy will retain the position of chairman of the board of directors. Sir George Bury retires from his office of vice-president owing to ill health, and is succeeded by Grant Hall, who has been vice-president in charge of western lines.

German gas does not hold the terrors it did in the earlier days of the war, as British masks provide practically complete protection. Army scientists are said to be so satisfied with the anti-gas masks that cases of gassing are now treated as self-inflicted. Unless the victim can establish that his hurt was sustained through no fault of his own, he is regarded as suffering from self-inflicted wounds.

J. A. BIGGER
BUILDER AND CONTRACTOR

Estimates Furnished for all classes of work

Notes from the Prairie Fruit Markets Bulletin

By Commissioner J. A. Grant, Calgary.

We constantly find growers and shippers of fruit shipping or trying to sell f.o.b. shipping point blocks of apples that are unseasonable, thereby injuring their own sales and that of others on seasonable varieties.

In one window here we noticed Wealthy, McIntosh Red, Jeffries, Gravensteins, Cox Orange, Winter Bananas, Wagner, Baldwin and Spies all offered for sale. The casual buyer does not know that they are of different seasons and keeping qualities, so he buys with his eye, usually preferring the bright colors. The salesman may lead the buyer if he is well versed in the business, but unfortunately the reverse is often the case.

Another big blunder is to have too many varieties to offer. The trade calls for a few varieties in each season. When offering car lots they demand straight cars of but few well-known varieties, and such cars usually command top prices.

Our advice to orchardists that have the misfortune to have too many varieties growing and thriving is to top work a good sized block of them into a variety that is known to sell readily and is known to do its best in their district.

* * *

The windows of fruit stores are banked with B.C. fruit. Some from Ontario, notably small sized baskets are in luck to have so little exposed surface to show scab and deformed fruit. B.C. pears and apples are fully exposed to view and pleasing to the eye. We notice stacks of Winter Banana apples in the windows which make a waxy blend along with the McIntosh Red, but they are far too soon offered for sale for consumption.

Macks in fancy fruit stores sell at 2 lbs. for 25c. The Winter Banana are offered at 10c lb. These prices ought to show growers the force of holding back the late-keeping varieties until earlier ones are cleaned up. Fine pears are offered at 50c a dozen and from appearances the market would stand more of them.

The wholesale trade will not store away as many apples as they did last year and prospects are good for B.C. shippers who can hold their best keeping varieties until spring.

The car shortage situation will be relieved by that time and the market will be bare of apples.

* * *

Calgary wholesale prices:
McIntosh Red, No. 1, $2.90 to $3
Wealthy, jumble pack, $2 to $2.75.
Gravenstein, orchard run, $2.50.
Wagner, $2.50.
Winter Banana, $2.75.
Hyslop Crabs, almost done, $2.50
Pears, no B.C. on market.
Winter Nellis, Wash. stock, $3.50
D'Anjou, $4.25.
Tomatoes, per box, $1.
Cukes, per box, $1.
Celery, per lb., 6c to 7c.
Onions, lb., 2¾c to 3c.
B.C Spuds, per ton, $43.
Squash, Pumpkin, Citron, lb., 3c
Cabbage, lb., 2c.
Carrots, f.o.b. shipping point, per ton, $15.

At Revelstoke a gopher contest, conducted by the Malakwa boys' and girls' club, resulted in the killing of 1926 gophers.

BURNE & WEDDELL
Barrister, Solicitors and Notaries Public,
E. C. Weddell. · John F. Burne.
KELOWNA B.C.

R. B. KERR
Barrister and Solicitor, Notary Public.
KELOWNA, :: B. C.

JOHN CURTS
CONTRACTOR & BUILDER!
Plans and Specifications Prepared and estimates given for public Buildings, Town and Country Residences
JOHN CURTS, KELOWNA

F. W. GROVES
M. Can. Soc. C. E.
Consulting Civil and Hydraulic Engineer
B.C. Land Surveyor
Surveys and Reports on Irrigation Works Applications for Water Licenses
KELOWNA, B.C.

CLIFFORD G. BUCK
INSURANCE BROKER
Life, Accident, Sickness, Fire, Automobile, Burglary, Fidelity Guarantee
Specializing in Insurance, therefore service to the Assured
Phones 217 and 216

Far more effective than Sticky Fly Catchers. Clean to handle. Sold by Druggists and Grocers everywhere.

Fisheries inspector G. N. Gartrell has been getting after the people of Summerland for illegal catching of kickaninnies. A resident of Trout Creek who used a net in the creek was fined $5 and costs. A Jap was also fined a like amount for using a gaff and a lantern to attract the fish Other charges are being laid.

Special Services in the Baptist Church

The special evangelistic services in the Baptist Church commenced on Monday evening last, and thus far the initial attendances have been good. The Evangelist giving assistance to the pastor of the church at this time is the Rev Andrew Grieve himself the pastor of the Penticton Baptist congregation. He is no stranger to Kelowna people, and we know he will attract large numbers during his two weeks campaign in our community.

As a speaker he is very forceful and clear on all his points, and when his native Scotch reserve has has been cast aside after the first opening sentences his appealing eloquence grips right through to the end.

The meetings begin each evening at 7.45 with a fifteen minutes Song Service, and those who appreciate the singing of the oldtime Sankey pieces will find their element in this hearty service of praise.

Change in the K.V.R. Schedule

The winter timetable of the K.V.R. will go into effect on Sunday, October 20. It has been decided to discontinue the daylight trains No. 3 and 4 running between Penticton and Ruby Creek, and connecting with main line trains Nos. 3 and 4.

The tri-weekly service between Nelson and Vancouver, which provides a night run between Penticton and the coast, will be approximately the same as at present.

The completion of the Y track at Boston Bar, opposite Hope, and the finishing of the snowsheds in the Hope mountains will ensure uninterrupted service through the Coquihalla this winter. Tourist traffic has been heavy a still continues. The Coquihalla pass is of particular interest to travellers.

Advertising means business increase for sure. Try it.

Bicycle Repairs
Also repairs to Baby Carriages, Gramaphones, and Electrical Appliances of all kinds.
We have a Very Complete Equipment
for general machine shop work, including an
Improved Welding Plant
for Brass, Aluminum, Cast Iron and Steel. Save broken castings
Electric Wiring and Supplies
J. R. Campbell
Agent for "Massey" Bicycles
Abbott Street, corner of Park Ave.
Phone 347

Dr. MATHISON
Dentist
KELOWNA :: B.C.

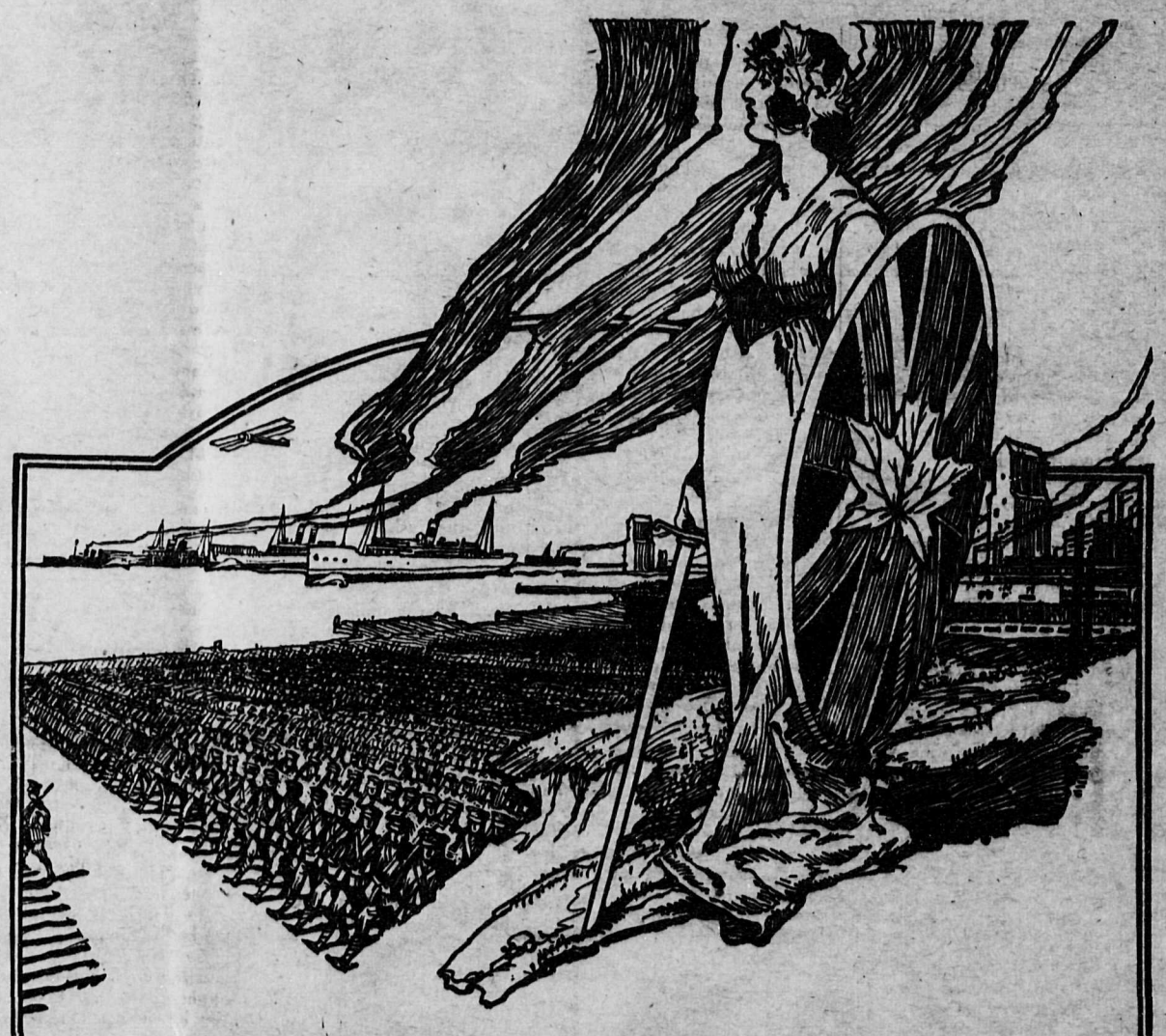

Why Canada must borrow money to carry on

Because Canada has put her hand to the plow and will not turn back:—

—our country is in the war on the side of liberty and justice and will stay in it till complete victory is won and the unspeakable Hun is smashed and beaten to the ground;

—a nation at war must make tremendous expenditures in cash to keep up her armies and supply them with munitions, food and clothing;

—Canada must finance many millions of dollars of export trade in food, munitions and supplies which Britain and our allies must have on credit;

—for these purposes Canada must borrow hundreds of millions of dollars—

And, this money must be borrowed from the people of Canada:—

Therefore, Canada will presently come to her people for a new Victory Loan to carry on.

\+ \+ \+

Canadians will loan the money by again buying Victory Bonds.

The national safety, the national honor and the national well-being require that each and every Canadian shall do his duty by lending to the nation every cent he can spare for this purpose.

Be ready when the call comes to see your country through in its great war work

Issued by Canada's Victory Loan Committee in co-operation with the Minister of Finance of the Dominion of Canada

166

Excellent Values in Flannelettes

WE have now in stock a large assortment of Plain and Striped Flannelette. The values are exceptionally good for the prices represented.

White Flannelette from ..... 20c to 75c yard
Striped Flannelette, Pyjama cloth, from 25c to 75c yd.

Cosy Korner Bedroom Slippers

Many styles are here in Felt Bedroom Slippers in colors of Brown, Green, Grey, Red and Navy, in sizes for Women and Children. See these now on display.

Jerman Hunt — LIMITED —

PHONE 361 KELOWNA

Job Printing

Commercial Stationery produced in a neat, clean and up-to-date style.

Let us help you at any time in the production of "copy" or in the development of your own ideas.

Letter and Billheads
Business Cards
Handbills
Circulars, Notices
Loose Leaf Supplies

The Record

Phone 94

TOWN AND COUNTRY NOTES

C. W. Little, of Vernon, was a visitor last Friday.

Miss L. Marshall was a passenger to Winnipeg Wednesday.

Mrs. W. A. Hunter left yesterday for Ashcroft.

Miss Eby left for Winnipeg yesterday.

Dr. and Mrs. H. W. Riggs, of Vancouver, came in this week on a visit to Dr. and Mrs. Telford.

Mr. H. F. Hicks was a visitor to Oyama over the week-end.

Mr. A. McGregor has taken a contract to extend the dam which supplies Peachland with irrigation water.

Mrs. W. Lloyd-Jones spent last week-end visiting friends at Penticton.

At the age of but 24 days, the infant son of Mr. and Mrs. R. W. Thomas died Tuesday. The funeral took place yesterday.

Mrs. Graham and her daughter left Tuesday for Viceroy, Sask., where she will make her home.

The Kelowna soil made a special effort last week just to show what it could produce to compete with the big tomato exhibited at Rutland, which weighed 33 ounces. The result was a potato weighing 72 ounces, dug by Mr. Dibb, who absolutely repudiates any suggestion to the effect that he was seeing double! He says the one hill of spuds turned the scale at 11 lbs.

"The Shepherd Work of the Lord" will be the subject of the Rev. W. Arnold Bennett in the Baptist Church on Sunday morning. In the evening his topic will be "The Offending Cross." The Sacrament of the Lord's Supper will be administered after the morning service. Song Service will be conducted at the opening of the Sunday evening service, promptly at 7.15.

Dr. Knox left Tuesday on a trip to New York. During his absence Dr. J. E. Kelso, of Edinburgh, will continue his practice, also acting as health officer. He is to be notified at once of any suspicious cases of influenza. Dr. Kelso was practising in Portsmouth during the epidemic of Spanish Influenza in 1889 and 1890, so has had personal experience with this disease. Dr. Knox expects to be home about the middle of November.

The party of Doukhobor women who have been working at the cannery for the past week or two left for their home at Brilliant Monday afternoon. As the party stood assembled on the wharf they beguiled the time of waiting for the boat in their usual manner—by singing—to the entertainment of the crowd in general. During their stay here the Douks have certainly created nothing but favorable impressions, notwithstanding a certain prejudice with which they were received. It is extremely likely the visit will be repeated next year.

The boys' conference in connection with the "Canadian Standard Efficiency Tests" which was to have been held in Kelowna Friday, Saturday and Sunday of this week-end, has been postponed indefinitely. The committee in charge of the affair decided upon this course in consultation with Dr. Knox in consequence of the danger at the present time of introducing Spanish influenza into the district by bringing in so many visitors from outside points. No case of the disease has yet appeared in Kelowna and it was felt that the holding of such a conference at which boys and speakers would be present from several other towns and cities, was taking too grave a risk.

The Rev. H. A. Solly, of Summerland, was in town Monday.

G. Shuttleworth, of Okanagan Falls, came up Monday on a visit to Kelowna.

E. E. Steers, of Naramata, was a visitor Monday.

Dr. and Mrs. Andrew, of Summerland, motored up Monday.

Anglican church service will be held at East Kelowna next Sunday afternoon at 3 o'clock.

Mr. Geo. Reith, the secretary of the G.W.V.A., is calling a special meeting of that organization, to be held on Wednesday, the 23rd inst., at 8 p.m., when a full attendance is asked for.

Sports Day at Chesterfield School

On Thursday afternoon Chesterfield School was en fete. Mr. Bennett, principal, had invited the parents and friends of the boys to an afternoon of games and sports. The first item on the programme was a keenly-contested cricket match, school versus the parents. In spite of the boys' best efforts the parents managed to win the victory. Mr. E.M. Carruthers made top score for the parents and Larry Henderson top score for the school The parents' total score was 30 runs and the boys' 25. A programme of sports then followed the boys entering into the different events with keen rivalry. The results of the sports were as follows:

80 yards Hand. 1, Larry Henderson; 2, Howard Carruthers; 3, C. Bilby.
High Jump. 1, Pat Taylor; 2, Murray Taylor.
Sack Race. 1, T. Taylor; 2, Howard Carruthers; 3, Murray Taylor.
Obstacle Race. 1, Howard Carruthers; 2, Pat Taylor; 3, Tommy Taylor.
Long Jump. 1, T. Taylor; 2, Pat Taylor.
200 yards Hand. 1, T. Taylor; 2, Pat Taylor; 3, Larry Henderson.
Mothers' Race. 1, Mrs. L. E. Taylor; 2, Mrs. Pooley.
Visitors' Race. 1, Lalla Taylor; 2, Nora Carruthers.
Consolation Race. 1, Tony Pooley; 2, Lionel Fox; 3, Robin Lysons.
Tug-o'-War. Billy Carruther's side.

Mr. Gorrie had offered a silver medal for the boy winning most points during the afternoon and this was carried off by Tommy Taylor. After the sports a bounteous tea was served by Mrs. Harvey to which ample justice was done by the hungry boys and their visitors. Mrs. DuMoulin presented the prizes after tea and the boys brought a delightful afternoon to a close by hearty cheers for Mr. Bennett, Mrs. Harvey and their guests.

These Dependable Fabrics for Fall and Winter

1918-19—represent the very best and most attractive weaves procurable under present wartime conditions. With this superb showing of

Peck's MADE-TO-MEASURE CLOTHES FOR MEN

before you, you can scarcely fail to quickly settle upon something that will exactly meet your taste and cost requirements. Every garment the product of expert design and tailor-craft.

H. F. HICKS
KELOWNA

Rubbers!

Rubbers are my Special all Next Week commencing Monday

See the Window for the Prices

—Dark, the square deal man, speaking. Men, come along.

DARK, the Shoeman
Quick Repairs, Good Work
Opposite Royal Bank

End All Your

Hauling Troubles

By buying a strong, reliable wagon such as is found in an

Adams or Webber Wagon

Also Grey Campbell Carriages
Heavy and Light Harness
Whips Sweat Pads Robes Horse Blankets
And a select line of
Automobile Rugs and Wraps

W. R. GLENN & SON
Pendozi Street AGENTS Phone 150

CREAM PRICES

from Aug. 1st, 1918

Kelowna prices: No. 1 - 50c per lb. butter fat
No. 2 - 48c " "

KELOWNA CREAMERY, LTD.

The KELOWNA THEATRE

Friday (Oct. 18)—"God's Country and the Woman," with William Duncan and Nell Shipman. One performance at 8.
Saturday—"The Floor Below," with Mabel Normand. A play of mystery, love and laughter.
Tuesday—"The Lion's Claws," L-Ko Comedy; also Current Events.
Thursday—"Aladdin and the Wonderful Lamp," with Francis Carpenter and Virginia Lee Corlim. For children from 5 to 90! Prices 15c and 35c.

Two Shows, 8 & 9.30. Admission, 25c & 10c

APPLES Wanted FOR EVAPORATING

Highest Cash Prices Paid for all kinds of Culled Apples or sound Windfalls.

Apples can be delivered in sacks or boxes which will be emptied and returned without delay. For particulars write or phone

The Orchard City Evaporating Company Phone 131 KELOWNA - B. C.

WM. HAUG

Masons' Supplies
HARD AND SOFT COAL
Phone No. 66

There's a Warm Welcome

FOR YOU

Where? In the BAPTIST CHURCH
When? Commencing Monday, 14th Oct.
What for? SPECIAL GOSPEL MEETINGS
What time? 7.45 p.m. each evening
Who's Speaking? Evangelist ANDREW GRIEVE

"REPENT YE THEREFORE." ACTS 3 : 19

The Name Alvin E. Perkins

with 30 years of valuable factory and other experience, stands for positively the best in the profession of

Tuning and Repairing of Pianos

Honesty of Purpose and Conscientious Workmanship, and strongly endorsed by the best authority in Canada, piano manufacturers who are positively particular where they put their signature, as follows:

Heintzman & Co.
Morris & Karn Co.
Gourlay Piano Co.
Dominion Piano Co.
Newcombe Piano Co.
Fletcher Bros.
Gerhard Heintzman House, Vancouver
Prof. J. D A. Tripp, Vancouver
Mason & Risch Co.

An independent tuner. Work done for piano firms—piece work only.

ATTENTION

Mr. Perkins is isolated owing to illness in his home but will be in Kelowna in a few weeks. 48tf

WATER NOTICE

USE AND STORAGE

TAKE NOTICE that I, David E. Gellatly, whose address is Gellatly, B.C., will apply for a licence to take and use 260 acre feet and to store 260 acre feet of water out of Lake at headquarters of Powers Creek, lying to the West of Horseshoe Lakes, which flows South and drains into Powers Creek. The storage-dam will be located at outlet of lake. The capacity of the reservoir to be created is about 260 acre feet and it will flood about 25 acres of land. The water will be diverted from the stream at a point about present point of diversion under Record No. 746 about ½ mile from Okanagan Lake on D. Lot 487, and will be used for Irrigation purpose upon the land described as District Lot 487. This notice was posted on the ground on the 18th day of October, 1918. A copy of this notice and an application pursuant thereto and to the "Water Act, 1914," will be filed in the office of the Water Recorder at Vernon, B.C. Objections to the application may be filed with the said Water Recorder or with the Comptroller of Water Rights, Parliament Buildings, Victoria, B. C., within thirty days after the first appearance of this notice in a local newspaper. The date of the first publication of this notice is Thursday, October 17, 1918.

D. E. GELLATLY,
48-52 Applicant

J. M. CROFT
Bootmaker.
All kinds of Repairs
BERNARD AVENUE, KELOWNA.

Automobile
For Hire
H. B BURTCH - Phone 180

BUY YOUR
GAS and OILS
FROM
The Oil Shop
Tube Vulcanising
a specialty
COAL OIL
GOODYEAR TIRES AND TUBES
ACCESSORIES
CARS FOR HIRE
Five cars available, with Expert — Courteous — Drivers
Phone 287
Water St. South Prop.: J. W. B. Browne Rear of Oak Hall
FREE AIR

Orders for Local Scouts

Kelowna Troop
Troop First; Self Last

Edited by Pioneer. Oct. 15, 1918

ORDERS by command for week ending Oct. 26, 1918.

DUTIES: Orderly patrol for week, Wolves; next for duty, the Eagles.

PARADES: The combined troop will parade at the clubroom on Wed., Oct. 23rd, at 7.15 p.m.

• • •

The Annual Meeting of the local association will be held at the Club-room on Tuesday the 22nd of October at 8 p.m. when officers for the ensuing year will be elected, reports for the past year received, and any other business submitted dealt with. Scouts and cubs will please bring notice of this meeting to the attention of their parents, who are requested to attend, as well as all others interested in the welfare of the troop and pack.

• • •

Recruit Bert Cooper is attached to the troop for instruction and temporarily posted to the Owl Patrol.

• • •

We wish to thank P.L. Calder for the gift of a crate of cantaloups to the troop, and it is hardly necessary to add what became of the cantaloups.

• • •

We have received two new bugles and a drum and the first practice is being held this afternoon under the kind supervision of Mr. Gore.

• • •

Scouts in the troop will please see that their uniforms are replenished and brought up to requirements immediately, including the taking away of that bonnet effect from their hats. It is interesting to note that all pictures of the cadets for the Royal Air Force appearing in the Old Country Illustrateds now coming to hand show the cadets all wearing shorts. We believe it is only a matter of a very short time before shorts will have entirely taken the place of slacks and breeches as the summer uniform for all branches of the military forces. Why should not everyone be allowed to be as comfortable as possible anyway?

• • •

The books in our library are now available again to any Scouts who wish to borrow them.

Big Dance Next Wednesday Night

A dance will be held in the Morrison Hall on Wednesday, 23rd of October, the total net proceeds to be divided equally between the Prisoners of War Fund and the French Red Cross. The music will be supplied by the combined orchestras of Kelowna and Vernon consisting of eight pieces. This is one of the first chances we have had to help the Red X Society of our French Allies and everybody should be on deck. We understand there will be plenty of good dances and the evening will be further enlivened by songs in between the dances from both Kelowna and Vernon singers.

The coast papers contained a few days ago a photograph and notice of the death of Lieut. Horace Fraser, some years ago a pupil of the Kelowna High School and son of Mr. Joe Fraser a local contractor The Fraser family left Kelowna some six years ago for South Vancouver.

Peculiarities of the Human Body

The two sides of a person's face are never alike. The eyes are out of line in two cases out of five, and one eye is stronger than the other in seven persons in ten. The right eye is as a rule higher than the left. Only one person in fifteen has perfect eyes, the largest percentage of defects being among fair-haired people. The smallest interval of sound can be distinguished better with one ear than with both. The nails of two fingers never grow wit the same rapidity, that of the middle finger growing fastest, while that of the thumb grows slowest. In fifty-four cases out of one hundred the left leg is shorter than the right.

WANTED!

FOR SALE

HOUSE FOR SALE—610 Richter stree north. Four rooms open fireplace, concrete cellar, good garden and outbuildings. Price $1400. Apply A. L, Baldock, P.O. box 493. 44tf

FOR SALE, cheap, 10-acre Fruit Ranch, Ellison district. A. L. Hay, Kelowna. 46-8p

FOR SALE, Coal-oil Heater and Belle Oak Heater. Apply Mrs. Boyer, Glen Avenue, after 6 o'clock. 46tf

NEW PIANO for sale. Apply D. H., Box 366. 47 8p

FOR SALE, First-class Alfalfa Hay, in stack or delivered. Apply Wid. Thompson, Kelowna. 47-50

FOR SALE, Mangels and Sugar Beets. Apply Frank Bouvette or Box 448. 48-9p

FOR SALE, several good milk Cows, one part Jersey fresh, one due to calf in two weeks. Apply H. A. Renwick. 48tf

SITUATIONS VACANT

WOMEN, Girls and Boys wanted at the Apple Evaporator. Apply at the plant, corner Cawston Avenue and Ellis Street 44tf

HOUSEKEEPER Wanted by farmer with one child. Apply W. N. Kinnear, Benvoulin. 48-9p

HOUSEKEEPER Wanted (elderly) for bachelor in country. One used to farmhouse preferred. Apply Box C, Record Office. 48-9p

MISCELLANEOUS

WANTED—Men and Women. You are cordially invited to attend the SPECIAL REVIVAL SERVICES to be conducted in the BAPTIST CHURCH, commencing Monday, October 14th. Song service each evening at 7.45 p.m.

WANTED, Bookkeeping, Typewriting, &c to do in spare time by competent Man. Apply P.O. Box 295. 46-9

WANTED, small House, furnished or unfurnished, fairly close in. Bath. No children. Box H, Record Office. 47-8p

WANTED, National Service work for winter, out of doors preferred, by three girls who have been fruit picking. B.W.M., East Kelowna P.O. 47-9

Rubbers!
Rubbers are my Special all Next Week commencing Monday
See the Window for the Prices
—Dark, the square deal man, speaking. Men, come along.
DARK, the Shoeman
Quick Repairs, Good Work
Opposite Royal Bank

Car for Hire
Gibson's Garage - Phone 232
23tf

G. W. CUNNINGHAM
AUCTIONEER and General Commission Merchant
(Successor to J. C. Stockwell)
Second - Hand Goods Bought or Sold on Commission
Flour and Feed Always in Stock
Next to the C.P.R. wharf, Kelowna

Worms Ruin 4,000 Cars of Apples

Hope of lower apple prices says a Seattle report, vanished with authentic advices from eastern Washington that worms, developing late in the season, had cut 4,000 carloads of apples off the market. Both Wenatchee and Yakima valleys are affected, and extra fancy fruit in Jonathans and other standard varieties have dropped to the minimum. The Seattle market was stronger, but decided reaction had not yet set in. Approximately 1,000 cars of Winesaps will be cut off by worms it is estimated. Opening apple prices were sufficiently high to prevent any radical inclines in the market there and reaction from the shortage may not occur for several days.

Revelstoke is going to have a toboggan slide this winter, the cost for the construction of which is to be raised by public subscription so that the slide, when made, will be free to all comers.

AUCTIONEER

I have had over 21 years' experience in the Auctioneering business, particularly in the line of Cattle, Farm Implements and Household Furniture; and this experience is at your disposal. It means better results from your auction sales. Anyone wishing to arrange for an Auction Sale should see or write

G. H. KERR
Auctioneer
P.O. Box 195 Kelowna, B.C. Residence at GLENMORE

Mr. C. G. BUCK
Room 1, Leckie Block, is acting as agent in Kelowna, and will make al arrangements for conducting of sales
Phone 217

SYNOPSIS OF COAL MINING REGULATIONS

Coal mining rights of the Dominion in Manitoba, Saskatchewan and Alberta, the Yukon territory, the Northwest Territories, and a portion of the Province of British Columbia may be leased for a term of twenty-one years at an annual rental of $1 an acre. Not more than 2,560 acres will be leased to one applicant.

Application for the lease must be made by the applicant in person to the Agent or Sub-agent of the district in which the rights applied for are situated.

Each application must be accompanied by a fee of $5 which will be refunded if the rights applied for are not available, but not otherwise. A royalty shall be paid on the merchantable output of the mine at the rate of five cents per ton.

In surveyed territory the land must be described by sections or legal subdivisions of sections, and in unsurveyed territory the tract applied for shall be staked out by the applicant himself.

The person operating the mine shall furnish the agent with sworn returns accounting for the full quantity of merchantable coal mined and pay the royalties thereon. If the coal mining rights are not being operated, such returns shall be furnished at least once a year.

The lease will include the coal mining rights only, but the lease may be permitted to purchase whatever available surface rights may be considered necessary for the working of the mine at the rate of $10 an acre.

For full information application should be made to the Secretary of the Department of the Interior, Ottawa, or to the Agent or Sub-Agent of Dominion Lands.

W. W. CORY,
Deputy Minister of the Interior.

(N. B.—Unauthorized publication of this advertisement will not be paid for.)

The Time is Getting Nearer
when you will not be able to sit outside; the evenings are growing shorter. What could make your home happier than

— THE —
NEW EDISON
Diamond Amberola
No needles to change

Prices same as in Winnipeg **$7.50 DOWN** Balance on Easy Terms
Unwearable Records. Over 2,000 to choose from.
Write to-day for full particulars of our FIVE DAY FREE TRIAL PLAN Enabling you to hear it in your own home absolutely free of cost.
Sold only at
THE HOOD STATIONERY CO. - VERNON
Edison distributors

Change of Ownership
of Gibson's Garage
Messrs. Smith & McCubbin
beg to announce that they have taken over the above business from Mr. R. Gibson, and solicit the continued patronage of automobile owners.
Expert Workmanship.
Prompt and Satisfactory Service.
ALL REPAIRS CASH

$ $ $

The Town Crier.

Before the advent of the newspapers, the town crier called the news of the neighborhood. To-day the newspaper keeps you in intelligent touch, not only with your own district, but with all the world.

It is advertising that makes the newspaper possible. Without it the cost would be beyond most folks. When you think of it, the advertisers pay the greater part of your share of the cost of the paper. They do it for the privilege of telling you about their wares, and most of them have a story worth telling.

Read the advertisements consistently. They are interesting and contain money-saving information.

THE PRESS — PUBLICITY — COPYRIGHTED 1914 — SECLE SYNDICATE

Classified "For Sale" or "Want" Ads. Order Form

Use this blank on which to write out your condensed ad., one word in each space. Enclose money order or cheque, and mail direct to *THE RECORD*, Kelowna.

RATE—Two cents a word first insertion, minimum price 25c; subsequent insertions, one cent a word.

Please publish the above advertisement.....times, for which I enclose.....

Name.....

Address .....

If desired, replies may be addressed to Box.....at *Record* Office. If replies are to be mailed enclose 10c extra to cover cost of postage.