Legislative Assembly Library
Victoria, B.C.

Be Loyal To Your Own Community

Kelowna Record

Be Loyal To Your Own Community

VOL. X. NO. 45 KELOWNA BRITISH COLUMBIA, THURSDAY, SEPTEMBER 26, 1918.—4 PAGES $1.50 Per Annum

LEGISLATIVE LIBRARY
SEP 20 1918

40,000 Turks Captured in Palestine Offensive

General Allenby Driving Enemy from Holy Land

The outstanding feature of the war news during the past week has been the big defeat of the Turks in Palestine, where General Allenby has opened a fresh and successful offensive. More than 40,000 prisoners have been taken by the Allies, it was officially announced yesterday. The number of captured guns has been increased to 265.

"East of the Jordan, in pursuit of the enemy retreating in this direction, we are approaching Amman," the statement said.

"North of this station important demolitions of the Hedjaz railway have been effected by Arab troops. The Arabs also are pressing the enemy retiring northward from Ma'An, toward Amman.

On the British front the process of closing in at St.Quentin continues Tuesday over 1000 prisoners were taken and progress made in several directions.

Italian troops have begun to advance in Albania, according to unofficial press reports received.

Coming Women's Institute Convention

On Tuesday, Wednesday and Thursday, Oct. 8th, 9th and 10th there will be held in Kelowna the annual district convention of the Okanagan and North Thompson district of Women's Institutes. Delegates will be present from the many Women's Institutes included in this large district, and the programme, a rough draft of which is already to hand, will include much matter of interest to women both in their public and home life. The Hon. E. D. Barrow, minister of agriculture, will be present on the first day and will deliver an address. Other speakers include Mrs. Blackburn-Willman, Mrs. Trask, Mrs. Shofford, Mrs. McLachlan.

Dr. Young will give an address on the "Duties of Women's Institutes in regard to public health."

A number of important resolutions are to be discussed, and plans made for future work of the Women's Institutes.

Mrs. and Miss Gowen returned from the coast yesterday.

Seager Wheeler, the noted Saskatchewan wheat grower, has developed a variety of wheat that is claimed to mature ten days earlier than the famous Marquis wheat, and is, therefore, practically immune from rust and early frost on the prairies.

"Boys will be boys" is true enough of course, but some of the youth of Kelowna seem to be in danger of developing into Hooligans. Stories of wilful and serious damage and thefts are constantly coming to the police, and it seems about time to put this sort of thing down with a strong hand. The latest complaints are of the stealing of opera glasses from the ferry boat and the smashing of the big drum belonging to the band, in the aquatic pavilion.

Thanksgiving Day Monday, Oct. 14th

Thanksgiving Day this year has been fixed by the Government for Monday, October the 14th.

In selecting Monday the Government has conformed to the practice adopted in recent years. Formerly Thanksgiving Day usually fell on a Thursday in late October or November, but the Commercial Travellers' Association and other bodies agitated for a a Monday holiday, to increase the opportunity for family reunions during the season of thanksgiving.

Miss Isolde Menges, the talented violinist, who appears to-morrow night in aid of the Red Cross.

Wedding Bells

ANDERSON—ELLIOTT

Last Thursday afternoon the wedding took place at St. Michael's Church of Thomas Maclennan Anderson, younger son of W. Anderson, Esq., of Glen Orde, Berwick-on- Tweed, Scotland, to Miss Alice Beken Elliott, daughter of Frank James Elliott, Esq., of Biddenden, Kent, England. Archdeacon Greene performed the ceremony, which was largely attended by the many friends of both bride and groom, who are well known in the Kelowna district. Miss Lee acted as bridesmaid, Mr. H Tod Boyd fulfilled the duties of best man, while little Joan and Darby Hayes made a pretty pair of pages.

The musical part of the service was rendered especially pleasing by the presence of Miss Isolde Menges, who played two violin selections, "Andantino" (Martini-Kreisler) and "Rondino" (Kreisler), accompanied by Mr. Boyd at the organ. The bride was given away by Mr. Leopold Hayes.

After the reception, Mr. and Mrs. Anderson left for Summerland, where a short honey-moon will be spent, after which they will take take up their residence in Kelowna.

The bridegroom is a returned soldier, having left as sergent with the 172nd and served for some time in the trenches, until a taste of the enemy's gas invalided him home and secured his discharge. He is now engaged as Dominion Fruit Inspector for the district. As Nurse Elliott, the bride has been for the past five years a popular member of the staff at the Kelowna Hospital.

BIGGER—SCHARF

A wedding of considerable local interest took place Tuesday evening, when J. A. Bigger, one of Kelowna's well-known citizens and chairman of the School Board was married to Mrs. Lillian A. Scharf, daughter of Wm. Riggs of Borden Avenue. The ceremony took place at the home of the bride at 5 o'clock, in the presence of some twenty guests the immediate friends of the bride and groom. The Rev. W. Arnold Bennett officiated, assisted by the Rev. E. D. Braden. The marriage was followed by a wedding supper at which the health and future happiness of Mr. and Mrs. Bigger were the subject of many congratulatory speeches. Mr. and Mrs. Bigger are take up their residence on Lawrence avenue.

Mrs. W. C. Aitken is being visited this week by her sister, Miss Measures, who has lately arrived from California. Miss Measures was in northern France when the war broke out, and had to remove to Paris, afterwards crossing to the States.

J. S. Thompson of Okanagan Mission and T. A. Evans of Kelowna are amongst the list of wounded this week. The latter enlisted with the 172nd local company and has passed through much heavy fighting. He is a brother of Lieut. Evans who is in town at present on furlough.

Board of Trade Resumes Meetings

Will Join Movement to Reduce Fire Losses

After a period of inactivity during the summer months the Board of Trade met Tuesday evening in regular session, President W. Haug occupying the chair. Apparently the members have not yet recovered from the vacation spirit for there was only a small attendance. Fortunately there was little business of an important nature to transact, and the time was devoted chiefly to taking up the thread of work dropped at the beginning of the summer.

The first matter discussed was a communication from the attorney-general's department announcing the inauguration of a movement the aim of which was to reduce the enormous waste due to preventable fires. The proposal was to establish a Provincial Bureau of Fire Prevention, which would operate through local bureaus, the membership to be composed of representatives of the attorney-general's department, the municipalities, fire departments, insurance companies, and all bodies or interests able and willing to render aid in this connection. The Bureau will prepare propaganda, furnish information and plan a campaign to diminish the loss by fire.

It was pointed out that there is a tremendous field for an organization of this character

The Board was asked to select a delegate to a general conference to be held shortly in Victoria to formulate plans for prompt action.

It was decided to leave the appointment of this delegate to the executive, and in the meantime to secure full information regarding the scheme.

Mr. G. S. McKenzie drew the attention of the Board to the hardship involved in the present prohibitive regulations against "kickininny" fishing. It was absurd, he said, that at a time when Food Control Board and newspapers were advising everyone to eat fish in order to conserve supplies of other foodstuffs, the public should be debarred from making use of such an easy and cheap supply of good fish. The Local Food Committee had already sent a strong resolution to the Minister of Marine and Fisheries at Ottawa, and he asked the Board to also take steps to protest to the proper authorities, and endeavor to have the law amended.

Mr. L. V. Rogers gave a brief report of the work accomplished by the Automobile Association, which had been busy placing signposts at convenient places along the roads leading to Kelowna, The Association was also endeavoring to co-operate with neighbouring organizations to secure improvement in local road conditions. Mention was also made of the recent convention at Penticton of the provincial Good Roads Association, at which a party of eleven from Kelowna had attended. He stated that while no decision had there been arrived at respecting the route of the trans-Provincial Highway, the local delegates had strongly advocated the Hope-Princeton route, and the linking up of the road from Penticton to Kelowna on the east side of the lake. An engineer's report had been secured upon the existing road from Kelowna to McCullough, which was pronounced to be in fairly good condition and capable of being made into a first-rate automobile road, and an important link in the proposed highway.

The matter of telephone service between the ferry wharves on opposite sides of the lake was again referred to, and it was decided to take advantage of the presence in town of the government superintendent of telegraphs to go further into the matter.

Mr. G. Hougham, of Nanaimo, organizer for the provincial Retail Merchants' Association, was present at the meeting, and announced his intention of arranging an early meeting with the merchants of Kelowna with a view to discussing matters of mutual interest.

A discussion took place relative to the serious consequences of an outbreak of fire in the packing house district at this time of the year, and the grave danger due to the practice of burning rubbish in open piles near the sheds It was resolved to draw the attention of the civic authorities to this, and recommend that suitable provision be made for the safety of all concerned.

In order to give more interest to the meetings of the Board a motion was passed asking the executive council to arrange for a speaker or lecturer for each Board meeting during the coming winter.

In reference to the recent visit of Mayor Gale of Vancouver, a resolution was passed thanking all who had been responsible for inducing him to visit the city, and directing that he be asked to follow up the suggestions made in his interesting address of bringing the coast consumers and Okanagan producers of fruit into closer touch.

Gunner W. E. Cowan, Royal Garrison Artillery, Victoria, is visiting his brother Alex. M. Cowan, Sutherland Avenue.

Mayor Gale Has Plans for Okanagan Fruit

Would Follow Cheap Fish by Cheap Apples

The name of Mayor Gale of Vancouver has been prominently before the public lately in connection with the movement to break through the established order of things, and combat the high cost of living by placing British Columbia fish on the tables of the people, at a reasonable price. With the help of Mr. Sherman, also of fish fame, he has accomplished much in this direction. The price has been cut to a mere fraction of what it formerly was, and huge quantities have been sold through the medium of the public market.

Lately Mayor Gale has been turning his attention to fruit, and hopes by applying some of the principles which have revolutionized the fish business, to place Okanagan apples before Vancouver consumers at half the present retail prices.

It was in order to talk to Kelowna people about this scheme of his that Mayor Gale accepted an invitation to stay off at Kelowna on his return from the municipal convention at Penticton. The notice was short but a largely attended meeting was gathered together Friday evening in the Methodist Church at which in addition to Mayor Gale, Mr. G. D. Ireland, secretary of the provincial Food Board delivered an eloquent appeal to carry out faithfully the regulations of the Food Board, and thus "play the game" in winning the war.

Mayor Gale was the first speaker and plunged at once into his subject by relating how he had been endeavoring to grapple with the high cost of living in Vancouver. He had been preaching the doctrines of co-operation for many years in Vancouver and as far east as Quebec. It was a favorite topic of his. He had been struck on his visit to the Okanagan to see the extent to which the community spirit had developed in the Okanagan and also the wonderful variety and extent of the fruit production. The message he brought from Vancouver was that the people there were ready to co-operate with the Okanagan growers in marketing their produce. While the grower was not getting ample return for his produce the coast buyer was paying excessively high prices for the fruit he bought. This sort of thing should not be allowed to exist. He instanced cherries which had been selling in Vancouver at 40c per lb. whilst the highest the grower here had got was 10c. If 10c was enough for the producer then 40c was too much for the consumer; or if 40c was right for the consumer the producer should get more than 10c. This was good logic and some change was certainly necessary. Vancouver was prepared to take Okanagan fruit and to pay for it, but not prepared to pay three or four middlemen to eat up the difference between 10c and 40c.

It had been estimated that $299,000 worth of apples had been consumed in Vancouver last year, of which $144,000 were from B.C. Thus $155,000 of Vancouver's good money had gone out for food stuff which could be produced in the province.

He understood that No. 3 apples could be laid down in Vancouver for $1.70 per box, and No. 1 for $2.25 to $2.40. In two or three months not one of those boxes could be bought for less than $3 or $4. Apples at these prices were beyond the reach of families in the ordinary walks of life.

He believed this could be remedied by eliminating middlemen and bringing consumer and producer closer together. What had been accomplished with fish could be done with fruit.

During the great outcry for the conservation of meat and bacon he had conceived the idea that the best way to conserve these foods was to increase production in some other line. B.C. waters teemed with fish, and all that was necessary was to establish a market where the fish could be sold without the intervention of middlemen at a price which would enable everyone to buy. This had been done and Saturday before last 3,760 people had been served with 16,000 pounds of fish at the city market. Salmon, formerly 35c per lb. was sold at 8c, and flatfish 5c per lb.

These same people would buy apples if they could get them at the right price, and it was his dream to establish a system of co-operation which would enable them to do it. The Vancouver Market itself could take two carloads a week. He believed also some system of co-operative storage could be arranged which would break up the combine that existed.

This was the plan he was now working on and he hoped to get the growers' assistance to put it into effect.

Mr. Ireland commenced his address upon food conservation by appealing for greater confidence in the Food Board, which had tackled an entirely new work, that of conserving food here in order that the Allies who were fighting for us might not go hungry. People smiled sometimes when he talked of B.C. going hungry, yet that was and is a possibility unless the measures devised to prevent it are carried out. To-day especially it was no time to talk of the end of the war, but to play the game until victory was actually won.

The Food Board had made some mistakes, but they had shown courage and foresight, and people would realize this when the true story came to be told.

He believed the people were becoming alive to the possibilities of food production and conservation. Last year twenty million dollars' worth of vegetables had been grown in backyards, and this year he believed that this source would yield forty or fifty million dollars' worth.

Last year Canada had exported 300 million bushels of wheat over what we had used ourselves. When one reflected that this meant 7500 trains of fifty cars each moving at the rate of one every thirty-five minutes for nine months of the year, it would be realized what transportation difficulties this presented. 122,000,000 lbs. more pork had been exported over any previous year, 74,000,000 lbs. more beef, 12,000,000 lbs. more butter, 30,000,000 lbs. more cheese and so on, an achievement to be truly proud of.

All the work and propaganda of the Food Board had not cost the tax payer one cent, except the licence fees charged.

Though regulations had been enforced for public eating places, the Board had relied upon the honor of individual householders to carry out the regulations. To enforce the rules upon individuals by inspection of houses would entail the expenditure of vast sums of money which should not be necessary if each did his duty. He urged the saving of sugar and flour especially, and to faithfully carry out the instructions of the Board.

Mayor Sutherland, who presided, and Mr. J. W. Jones, M.L.A., both voiced the thanks of the meeting to the speakers for their interesting addresses.

Rutland News

(From our own correspondent).

Next Sunday will be observed as Rally Day in the Sunday-school. A special order of service suitable to the occasion will be followed, commencing at 11 a.m. A large attendance is earnestly requested.

Mr. J. McIvor planted 3 lbs. of Early Surprise potatoes received from the Experimental Farm, Summerland, and this week, in the presence of Mr. Stafford, weighed the result, which reached the record quantity of 120 lbs.—take some beating, eh?

Not willing to be outdone by Mr. McIvor and his "greater productor," Everett Fleming picked a John Baer Tomato yesterday which weighed 2 lbs. 1½ ozs. Everett carried to the house unassisted!

At the school-house on Friday night last Messrs. Alexander, Young and Davis, members of the commission appointed by the Provincial Government to receive evidence re the Kelowna Irrigation Co. heard the various land-owners who were unanimous in their demand for more water in the future, and it is understood that the government is proceeding with the concreteing of 3 miles of ditch, to prevent the abnormal amount of seepage.

All Rutlanders do not realize the extent of the enterprise of Mr. Clarence Duncan with regard to his cannery, which is located on his ranch at Benvoulin. The site is a disused tobacco drying shed, re-modelled to suit the requirements of the canning plant. A staff of 50 are employed, of whom about 18 are taken to and fro from Rutland by jitney car.

The latest methods for quick handling, from the time the tomatoes are washed till they are placed in sealed cans in the oven, ensures the greatest cleanliness and excellence of flavour in the finished product. The tomatoes are carried from the filling table by belting through the different stages till the oven is reached where they are subjected to steam pressure of 10 lbs. and 240 degrees of heat for 20 to 40 minutes according to the condition of the vegetables.

Since starting up this season the plant and staff have been working very smoothly and turning out between 400 and 500 cases containing 24 cans each, daily. The tomatoes are largely supplied by the growers nearby who appreciate the short haul.

Miss Isolde Menges has been prevailed upon to come to the aid of the local Red Cross by giving another violin recital. This will take place to-morrow (Friday) evening in the local theatre.

Last evening in the Board of Trade room Mr. Geo. S. Hougham provincial organizer of the Retail Merchants Association, addressed a gathering of members of the merchants' section of the Board of Trade, urging the importance of maintaining in Kelowna a live branch of the Association. It was decided to affiliate at once with the provincial body.

Leslie Grossmith in some of the numerous roles he will appear in on Monday night at the Opera House

KELOWNA RECORD

Published every Thursday at Kelowna, British Columbia

JOHN LEATHLEY
Editor and Proprietor

SUBSCRIPTION RATES

$1.50 per year; 75c., six months. United States 50 cents additional.

All subscriptions payable in advance

Subscribers at the regular rate can have extra papers mailed to friends at a distance at HALF RATE, i.e., 75 cents per year.

This special privilege is granted for the purpose of advertising the city and district.

ADVERTISING RATES

LODGE NOTICES, PROFESSIONAL CARDS, ETC., 25 cents per column inch per week.

LAND AND TIMBER NOTICES—30 days, $5: 60 days $7.

WATER NOTICES—$9 for five insertions.

LEGAL ADVERTISING—First insertion, 12 cents per line; each subsequent insertion, 8 cents per line.

CLASSIFIED ADVERTISEMENTS — 2 cents per word first insertion, 1 cent per word each subsequent insertion.

DISPLAY ADVERTISEMENTS — Two inches and under, 50 cents per inch first insertion over two inches 40 cents per inch first insertion: 20 cents per inch each subsequent insertion.

All changes in contract advertisements must be in the hands of the printer by Tuesday evening to ensure publication in the next issue.

Public School Notes

Edited by Principal Gordon

Miss Dorothy Leckie has been appointed to the Public School staff in place of Miss Mildred Renwick. Miss Leckie is no stranger to the school as she substituted last term for three weeks.

It is with great regret that we part with Miss Renwick as a teacher in the Public School. But doctors' orders must be obeyed, and we hope that after a few months' rest she will be able to resume her work as a teacher.

I often wonder if the public realize the strain upon teachers. The hours are short, and we are seldom allowed to forget that for long; but the truth is that if they were any longer none but the very strongest could endure it. Children take a great deal out of those with whom they come in contact. They seem to draw life out of you even while they are quiet.

The same is true of the children. If the hours were longer the percentage of nervous disorders would be greatly increased. Since the war started there have been various attempts outside of Canada to increase the length of day in school but in every case in which results have been scientifically reco ded no real advantag has been gained.

• • •

The Domestic Science pupils are very busy canning the products of the school gardens. This is a branch of school co-operative work that I am glad to record. Miss Macfarlane has promised to give the public the benefit of her experiments in drying and preserving fruit. We hope to be able to publish these results in this column.

Mr. Austin has also been conducting many experiments along agricultural lines and he has promised to publish the results as soon as all the returns are made.

Sunday, October 27, is the day on which to put the clock back an hour.

BURNE & WEDDELL
Barrister,
Solicitors and
Notaries Public,
E. C. Weddell. · John F. Burne.
KELOWNA B.C.

R. B. KERR
Barrister
and Solicitor,
Notary Public.
KELOWNA, :: B. C

JOHN CURTS
CONTRACTOR & BUILDER
Plans and Specifications Prepared and estimates given for public Buildings, Town and Country Residences
JOHN CURTS, KELOWNA

F. W. GROVES
M. Can. Soc. C. E.
Consulting Civil and Hydraulic Engineer
B.C. Land Surveyor
Surveys and Reports on Irrigation Works
Applications for Water Licenses
KELOWNA, B.C.

CLIFFORD G. BUCK
INSURANCE BROKER
Life, Accident, Sickness, Fire, Automobile, Burglary, Fidelity Guarantee
Specializing in Insurance, therefore service to the Assured
Phones 217 and 216

Clean to handle. Sold by all Druggists, Grocers and General Stores.

Orders for Local Scouts

Kelowna Troop
Troop First; Self Last

Edited by Pioneer. Sept. 24, 1918

ORDERS by command for week ending Oct. 5, 1918.

DUTIES: Orderly patrol for week, Beavers, and also for week following; next for duty, the Wolves.

PARADES: The combined troop will parade at the clubroom on Wed. Oct. 2nd, at 7.15 p.m. There will be no Saturday afternoon parades until the local crops are harvested.

• • •

The following Cubs are transferred into the troop: Ralph Ball, Earl Wilson, Harry Mantle, Victor Fowler, Lloyd Cunningham and John Aitken. They are posted as mentioned below:—

Scout W. Walker of the Wolves passed the ambulance and points of the compass tests for his second class badge on Saturday the 21st instant.

A business session of the Court of Honour was held on Thursday the 19th inst., and the necessary transfers and promotions were made to re-organize the troop as follows; including a new patrol:—

BEAVERS—(senior scout patrol) P.L. Chas. Gaddes; Second, John Groves; and Scouts L. Day, B. Davis, N. Marshall and W. Thomlinson.

OTTERS—P.L. and Troop Leader, Richard Parkinson; Second, Ralph Weddell; and Scouts E. Hunter, E. Small, R. Duncan and C. Richards, and Recruit R. Ball.

EAGLES—P.L. George Mantle; Second Frank Sinkinson; and Scouts C. Rowcliffe, F. Hewetson, E. Groves and R. Neish, and Recruit V. Fowler.

WOLVES—P.L. Thos. Taylor; Second Carl McKenzie; and Scouts C. Cunningham, A. Clarence and W. Walker, and Recruit H. Mantle.

NEW PATROL—P.L. Jas. Calder; Second Leonard Gaddes; and Recruits E. Wilson, L. Cunningham and J. Aitken.

• • •

We are exceedingly happy to be able to report that our first Scoutmaster, Mr. Leggett, who has been a prisoner of war in Germany, has escaped, and we hope to be able to give some more particulars next week.

• • •

Scout Robert Duncan decided he would like to have a practical illustration of some ambulance work and has treated himself to a fractured forearm. He has been driving the delivery van for Mr. Campbell's grocery store and a heavy box fell on his arm from the wagon. The horse then decided to leave him, or in other words "beat it", but Scout Duncan pluckily caught him again before having his arm attended to. He is now wearing splints, bandages and an arm sling.

• • •

Last week you will remember we said we should see how many members of the troop we should catch napping by asking them to report on reading last week's column. At the moment of writing only the following have reported, in the order named: P.L. T. Taylor; P.L. C. Gaddes; Scout E. Small; Second L. Gaddes; and Scouts R. Neish and B. Davis. We shall try the same "stunt" a little later on again when we are into the season's work.

Automobile
For Hire
H. B. BURTCH - Phone 180

Leslie Grossmith Here on Monday

An entertainment of unusual character is promised at the Kelowna Theatre on Monday, Sept. 30th, the management having secured Leslie Grossmith, the famous English society entertainer. Mr Grossmith is a member of the illustrious Grossmith family, known throughout the English speaking world as entertainers. Mr. Grossmith has already toured Australia, New Zealand, India, Egypt and the Maritime provinces of the Dominion, and is meeting with great success on the coast. His program consists of what has become to be known as "pianologues," musical sketches, songs, piano classics and piano burlesque.

The Vancouver "World" says: "Mr. Leslie Grossmith has reason to be proud with the reception accorded him last evening. From start to finish the large audience expressed their enthusiasm and approval with laughter and applause. In fact, Mr. Grossmith made a great hit."

It has been arranged through the kindness of the Board of School Trustees for Mr. Grossmith to give a half hour chat to the advanced classes of the Public School.

Small restaurants are becoming common in many of the town of Ontario. The result is that some hotel proprietors find it difficult to "carry on." There is no profit in maintaining a mere lodging house at such rates as may be secured. The European plan, however admirable, is based on a fair return for room privileges. If a traveller pays only 50c for his bed and then buys all his meals at the Greek's or the Chinamen's the hotel keeper will be forced to consider doubling his rate. The province is dry. Hotel keeping has become a business free from suspicion or stigma. Unless it continues to be a profitable business, the casual traveller will soon have no place to sleep.

Water Notice

DIVERSION AND USE

TAKE NOTICE that I, Ezra Johnson, whose address is Westbank, B. C., will apply for a licence to take and use 10 acre feet of water out of West Fork of Smith Creek, which flows into Smith Creek and drains into O Smith Creek, about one half mile from Okanagan Lake. The water will be diverted from the stream at a point about near the North West corner of Lot 23, Registered Plan 761, Osoyoos Division Yale District, and will be used for Irrigation purpose upon the land described as Lot 23, Registered Plan No. 761, Osoyoos Division. This notice was posted on the ground on the 11th day of September, 1918. A copy of this notice and an application pursuant thereto and to the "Water Act, 1914," will be filed in the office of the Water Recorder at Vernon, B C. Objections to the application may be filed with the said Water Recorder or with the Comptroller of Water Rights, Parliament Buildings, Victoria, B.C., within thirty days after the first appearance of this notice in a local newspaper. The date of the first publication of this notice is Sept. 12th.

43-7 EZRA JOHNSON, Applicant.

To Rent or Sell

560 Acres in one block
— and —
45 Acres in another block
25 head of Cattle
A number of Horses
Farm Implements

Particulars as to land and stock can be obtained from
Mrs. MARY HERERON, Ellison, B.C.
to whom sealed offers should be addressed. Highest offer not necessarily accepted.
45-6p

Shoe Repairing

It is a common saying in town now, "If you want a pair of Shoes go to Dark"—and I appreciate the patronage very much. Now don't overlook the Repairing end of the business. With my up-to-date machinery I can handle QUICK Repairs which is very convenient to people in a hurry. See the window.

DARK, the Shoeman
Quick Repairs, Good Work
Opposite Royal Bank

Sheep Sale to be Held in Kamloops

Of peculiar interest to the sheepmen of British Columbia is the announcement that a big sheep sale will be held in the City of Kamloops, on Wednesday, October 16th. Realizing the importance of the sheep industry and the danger of much breeding stock going to the block this fall on account of the feed situation, the Live Stock Branch of the Provincial Department of Agriculture is co-operating with the markets committee in Kamloops, in the preparedness for the sale.

The purposes of the sale are first, the bringing together of buyers and sellers to as far as possible prevent the slaughter of good breeding stock; and second, to introduce new blood into B.C., by offering at the sale an importation from Alberta of highly bred rams and ewes of desirable breeds. A number of British Columbia breeders have expressed the desire to purchase good rams and ewes of certain specified breeds, and a special effort is being made to secure such animals for the sale.

To aid in making the sale a big success the government is endeavouring to secure special rates for the transportation of breeding stock purchased at the sale. On the evening of the sale a sheep-breeders' meeting will be held at which addresses will be delivered on different phases of the sheep industry. Hon. E. D. Barrow, Minister of Agriculture, himself a practical livestock man, expects to attend the sale and to address the evening meeting.

The members of the sale committee are alive to their work and are making preparation for the accommodation of the thousands of sheep which it is expected will be offered on this occasion. Particulars regarding the sale may be had by addressing "Secretary, Markets Committee, Kamloops.

Mr. G. H. Dobie of the Okanagan Telephone Co. was in town last Thursday.

At Vancouver 3000 crates of raspberries have been placed in cold storage and will be shipped to Baltimore in December.

About 40 haying outfits have been busy putting up hay on the Kootenay flats, which it is estimated will yield 2500 tons of hay.

Dr. MATHISON
Dentist
KELOWNA :: B.C.

WATER NOTICE

DIVERSION AND USE

TAKE NOTICE that Edward G. Quick, whose address is Youngstown, Alberta, will apply for a licence to take and use five acre feet per annum of water out of an unnamed spring, which flows westerly and drains into the soil in adjoining lots. The water will be diverted from the spring at a point about 75 feet north of the S.W. corner of Lot 39, Map 426, and will be used for Irrigation purpose upon the land described as Lot 27, Map 426. This notice was posted on the ground on the 27th day of August, 1918. A copy of this notice and an application pursuant thereto and to the "Water Act, 1914," will be filed in the office of the Water Recorder at Vernon, B.C. Objections to the application may be filed with the said Water Recorder or with the Comptroller of Water Rights, Parliament Buildings, Victoria, B.C., within thirty days after the first appearance of this notice in a local newspaper. The date of the first publication of this notice is August 29th, 1918.

EDWARD G. QUICK, Applicant.
41-5 By IRA McCLURE, Agent.

IN THE MATTER of the estate of Harry John Williams, deceased.

All persons having claims against the estate of Harry John Williams, late of Kelowna, B.C., who died on the 20th day of April, 1917, are requested to send the same, duly verified, to the undersigned on or before the 15th day of October, 1918, after which date the said estate will be distributed among those entitled thereto, and no notice will be taken of claims received after that date.

Dated the 10th day of September, 1918.

R. B. KERR,
of 7 Rowcliffe Block, Kelowna, B.C., Solicitor for Josephine Leonore Williams, the Executrix. 43-7

Five sawmills at Masset are cutting 2,000,000 feet of spruce per month to be used for aeroplanes. The spruce industry for the making of aeroplanes now employs 15,000 men in the mills, boats and logging camps of the Queen Charlotte Islands Spruce is now one of the greatest assets of the province.

These Dependable Fabrics for Fall and Winter

1918-19—represent the very best and most attractive weaves procurable under present war-time conditions. With this superb showing of

Peck's
MADE-TO-MEASURE CLOTHES FOR MEN

before you, you can scarcely fail to quickly settle upon something that will exactly meet your taste and cost-requirements. Every garment the product of expert design and tailor-craft.

H. F. HICKS
KELOWNA

B.C. canned herring is meeting with a growing demand. It is estimated that 250,000 cases will be packed this year, an increase of 150 per cent. over 1917.

CREAM PRICES
from Aug. 1st, 1918
Kelowna prices: No. 1 - 50c per lb. butter fat
No. 2 - 48c " "
KELOWNA CREAMERY, LTD.

Kitchener was right

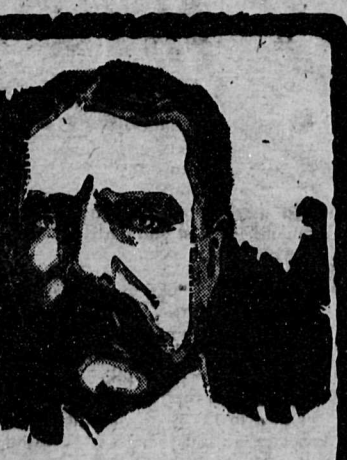

when he said—

"Either the Civilian population must go short of many things to which it is accustomed in times of peace or our armies must go short of munitions and other things indispensable to them."

NOW, the only way we can possibly live up to that obligation is by going without in order that our soldiers may have. For the money we waste is not money at all—it is equipment, clothing, shot and shell that are urgently needed in France.

By denying ourselves, therefore, we enable Canada to procure to the fullest extent the materials and labor which she and our Allies need for the successful prosecution of the war.

What happens when we fail to save?

A pull on labor by the Government in one direction and a pull on labor by the people in the opposite direction. Hundreds of millions of dollars are of no use to the country if goods and services can be secured only to the extent of eighty millions of dollars. So we must do everything in our power to release both goods and labor for the purposes for which Canada needs them.

WHETHER it be food, coal, wool, steel, leather, labor or transportation, the result in all cases is the same. Whoever competes with the nation by freely satisfying his own desires, selfishly appropriates to his own use that which is so urgently required for our fighting men in France.

For the sake of your country and the boys "over there," spend cautiously. Think of what Lord Kitchener has said, and ask yourself first, "Is this something I really need or can I do without it?"

Published under the authority of the Minister of Finance of Canada

11

New Silk Dresses and Skirts

Exceptional Values are now being shown in new Silk Dresses and Skirts for immediate wear. These are well worthy of special attention and include the latest styles and colorings. Many come in Plaids and Stripes.

Excellent Values in New Corsets

We have just received and placed in stock a large variety of new models in the well-known makes of D & A, La Diva and P C Corsets. New models in front and back laced. Prices from..... $1.50 to $6

Jerman Hunt
— LIMITED —

PHONE 361 KELOWNA

WM. HAUG
Masons' Supplies
HARD AND SOFT COAL
Phone No. 66

Printed Butter Wrappers

According to the new Dominion Government regulations all farmers who sell butter either to the stores or privately, are required to have it properly covered in a wrapper on which MUST appear in prominent letters the words "DAIRY BUTTER." The fact is also emphasized that all butter in such packages must be of the full net weight of sixteen ounces, and in default of same a fine of from $10 to $30 for each offence is imposed. Whey butter must be so labelled even when mixed with dairy butter and dairy butter retains its label though it be mixed with the creamery product.

You can be supplied with neatly-printed wrappers for your butter at the Kelowna Record Office, for the following prices:

100	PAPER & PRINTING INCLUDED	$1.50
200	" "	2.00
500	" "	3.15
1000	" "	4.50

These prices include Both the Paper, which is the best obtainable for the purpose, and the Printing of same. Please note this.

Owing to the extraordinary rise in the price of butter parchment (which has gone up over 100 per cent) we have been reluctantly obliged to raise our prices slightly. Nearly all this paper was previously manufactured in Belgium, and needless to say this supply has been entirely cut off. Unfortunately there is no guarantee against further increases, indeed, they are more than likely.

Kelowna Record

TOWN AND COUNTRY NOTES

Jas. Harvey, jr., was a passenger Monday for Indian Head.

Mrs. Wm. Crawford left Tuesday on a visit to Winnipeg.

Mrs. H. F. Rees is visiting friends at Sault St. Marie.

Miss Vivian Jones, Miss Margaret Clarke and Miss Marjory Bulman left yesterday for Vancouver on their return to the University.

Mr. and Mrs. H. C. Stockton of Calgary, were visitors in town Monday.

Mr. Max Ruhman, the district entomologist, was down from Vernon Saturday.

Don't forget the whist drive to be held in aid of the Prisoners of War in their room on Monday next Sept. 30.

Penticton is contemplating an increase in electric light rates. Advancing cost of fuel, oil and materials are the reasons given for the increase.

Mr. and Mrs. Soames started a trip south Saturday crossing with their car by ferry.

Mr. J. Riggs arrived from the coast last week-end to attend his sister's (Mrs. Scharf) wedding.

Mr. E. M. Carruthers, manager of the Land and Agricultural Company of Canada, will be moving his local headquarters from Bernard Avenue to the new building just erected close to his own residence. On and after October 1st all mail should be addressed to the Rutland post office.

Mr. J. G. Reeves, at one time a resident here, was a visitor in town last week, leaving for Lougheed, Alta., Monday. Mr. Reeves reports extensive damage to grain crops through early frost.

Mr. H. Lysons, who for many years past has run a large nursery business in Kelowna, has bought out the plant of the late Mr. Foggo, at Vernon. The glasshouses will be taken down and re-erected here when Mr. Lysons expects to have one of the largest and best nurseries in the province.

An unexpected innovation happened on Sunday evening at the Baptist church when at 8.30 the Doukhobors arrived in a body. The Rev. W. A. Bennet had just arrived at "secondly" in his discourse when the visitors arrived, and they not understanding English and the pastor not being well versed in their mother tongue a rather complex situation arose. A service of song proved a way out and not to be outdone the Doukhobors contributed a selection of their own (unaccompanied).

A paragraph in our last issue drew notice to the fact that J. Hubbard got 63 pounds from his three pounds of experimental potatoes. Mr. S. Old, however, has been in with the staggering news that he got 83½ pounds from his (Early Norther), dug and weighed in the presence of a witness. Mr. Old's triumph was of very short duration however, for our Rutland correspondent, sends word of a return made by Mr. J. McIvor of 120 pounds (Early Surprise)! — Any more?

Mr. and Mrs. Geo. Lock, of Vancouver were in town Monday.

Mr. Kenneth McKenzie of Penticton came up Monday on a short visit.

Mr. W. H. Stevens, district superintendent of Dominion telegraphs was down from Kamloops Tuesday.

Mrs. A. J. Anderson and child were visitors from Vernon yesterday.

Mrs. Geo. Paten, who has been staying for a while in Kelowna, left for Vernon Saturday.

Lieut. G. R. Nodwell of the Royal Naval Air Service, is here this week from Toronto, on a visit to Lieut. Clarence Jones.

The ven. Archdeacon Greene left yesterday on a visit to Summerland where he will conduct Harvest Thanksgiving services.

The attorney-general Hon. J. W. de B. Farris and Hon. Dr. McLean, minister of education, passed through Friday last from Penticton on their way north where they are to take part in a fishing excursion.

Harvest Thanksgiving services will be conducted in the Anglican church on Sunday. Suitable music for the occasion will be rendered, and the choir will for the first time be seated in the new stalls in the chancel, wearing surplices.

The Benvoulin Local of the U.F.B.C. will resume meetings on Tuesday, October 1st, at 8 p.m., in the Mission Creek school.

The large flower bed in the park is worth a special trip to all lovers of flowers now. Go a few steps further towards the pavilion and there are the cactus dahlias in full bloom.

Mr. and Mrs. Douglas Dove, of North Vancouver, motored down from Vernon Saturday. They were accompanied by their daughter who is at present staving at the Coldstream Ranch.

Miss Switzer, who has been in Kelowna for some weeks helping with the picking and canning of the crops and incidentally renewing old acquaintances, left this week on her return to the coast.

A couple of rather bad bush fires have been burning for the past week or more in the country behind Peachland. The fire wardens had matters well in hand, and helped by the recent fall of rain, have practically subdued them.

Lieut. Arthur Evans came in on Monday on leave before going overseas with the R.F.C. In company with his mother he is leaving for the coast to-morrow, where Mrs. Evans will spend the winter.

"How to live between the comings" will be the subject of the Rev. W. Arnold Bennett's discourse next Sunday morning in the Baptist church. At the evening service he will preach on "Fidelity to God in a strange land." At the morning service the ordinance of believers' baptism will be administered.

WATER NOTICE

DIVERSION AND USE

TAKE NOTICE that we, Washington Brown and Cecil Edward Clarke, whose addresses are Westbank, B.C., will apply for a licence to take and use one quarter cub. ft. per sec. of water out of West Branch of Smith Creek, which flows easterley and drains into Smith Creek about one half mile from the mouth of Smith Creek. The water will be diverted from the stream at a point on East side of Public Road on West line of Lot 10, Registered Plan No. 761, and will be used for Irrigation purpose upon the land described as Lot 10, Registered Plan No. 761, Osoyoos Division. This notice was posted on the ground on the 4th day of September, 1918. A copy of this notice and an application pursuant thereto and to the "Water Act, 1914," will be filed in the office of the Water Recorder at Vernon, B.C. Objections to the application may be filed with the said Water Recorder or with the Comptroller of Water Rights, Parliament Buildings, Victoria, B.C., within thirty days after the first appearance of this notice in a local newspaper. The date of the first publication of this notice is Thursday, September 5th, 1918.

WASHINGTON BROWN and
CECIL E. CLARKE, Applicants.

42-6p

WATER NOTICE

STORAGE

TAKE NOTICE that I, David E. Gellatly, whose address is Gellatly, B.C., will apply for a licence for the storage of 800 acre feet of water out of Jack Lakes, also known as Fish Lakes, and comprising two lakes known as Jack Lake and Gellatly Lake, which flow North-Easterly and drain into South Fork of Power Creek. The storage dams will be located at outlet of lakes. The capacity of the reservoir to be created is about 1200 acre feet, and it will flood about 140 acres of land. The water will be diverted from the stream at a point at present point of diversion, and at point where public road to Peachland crosses Power Creek, and will be used for Irrigation purposes upon the land described as District Lot 487, Osoyoos Division of Yale District. The licence applied for is to supplement a right to take and use water as per Water Record No. 746. It is also proposed to lower the level of Jack Lake by an open cut, 7 or 8 feet. This notice was posted on the ground on the 26th day of August, 1918. A copy of this notice and an application pursuant thereto and to the "Water Act, 1914," will be filed in the office of the Water Recorder at Vernon, B.C. Objections to the application may be filed with the said Water Recorder or with the Comptroller of Water Rights, Parliament Buildings, Victoria, B.C., within thirty days after the first appearance of this notice in a local newspaper. The date of the first publication of this notice is August 29th, 1918.

D. E. GELLATLY,
Applicant

41-5

End All Your
Hauling Troubles
By buying a strong, reliable wagon such as is found in an
Adams or Webber Wagon

Also Grey Campbell Carriages
Heavy and Light Harness
Whips Sweat Pads Robes Horse Blankets
And a select line of
Automobile Rugs and Wraps

W. R. GLENN & SON
Pendozi Street AGENTS Phone 150

APPLES *Wanted* FOR EVAPORATING

Highest Cash Prices Paid for all kinds of Culled Apples or sound Windfalls.

Apples can be delivered in sacks or boxes which will be emptied and returned without delay. For particulars write or phone

The Orchard City Evaporating Company Phone 131 KELOWNA - B. C.

The KELOWNA THEATRE

Saturday (September 28th)—"Paradise Garden," with Harold Lockwood, from George Gibbs' novel of the same name.

Tuesday—"The Lion's Claws," and two-act Comedy; also Current Events.

Thursday—Charles Ray in "The Clodhopper.

Two Shows, 8 & 9.30. Admission, 25c & 10c

Special Attraction at Kelowna Theatre
Monday, September 30, at 8.15

Leslie Grossmith

The Famous English Society Entertainer
Canadian Tour 1918-19 Management Geo. J. Dyke

Refined Humor

Monologues, Musical Sketches, Piano Classics and Pianologues, Burlesque, Songs, &c.

Reserved 75c; Rush 50c; Music Students Half Price
War tax extra. Plan of seats at Crawford's

BANK·OF·MONTREAL

ESTABLISHED OVER 100 YEARS

A Joint Bank Account

A Joint Bank Account enables man and wife, or two members of the same family, to have a Savings Account in common, and make deposits and withdrawals individually.

D. R. CLARKE,
Supt., British Columbia Branches.
VANCOUVER.

P. DuMoulin, Manager, Kelowna Branch.
BRANCHES IN OKANAGAN DISTRICT
Armstrong, Penticton, Summerland, Enderby, Princeton, Vernon.

Job Printing

Commercial Stationery produced in a neat, clean and up-to-date style.

Let us help you at any time in the production of "copy" or in the development of your own ideas.

Letter and Billheads
Business Cards
Handbills
Circulars, Notices
Loose Leaf Supplies

The Record

Phone 94

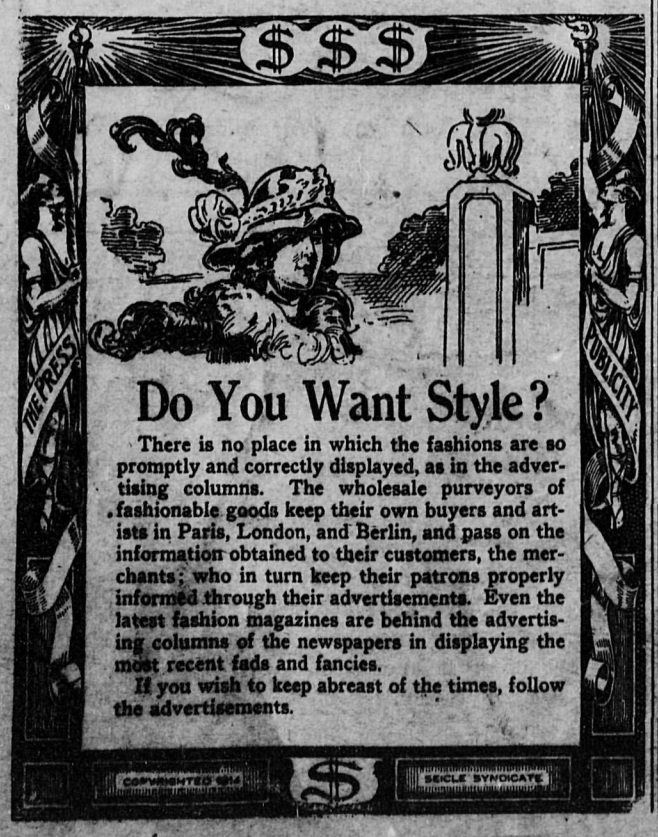

WANTED!

FOR SALE, Jersey Cow, first-class milker. Apply W. L. Chapman, East Kelowna. x

DINING TABLE, Double Bedstead, Chair. Stove, Leghorns, Minorcas. Mrs. Chick, Willow Avenue. 44-5p

HOUSE FOR SALE—610 Richter street north. Four rooms open fireplace, concrete cellar, good garden and outbuildings. Price $1400. Apply A. L. Baldock, P.O. box 493. 44tf

FOR SALE, Two-seated Dogcart, in excellent condition. Apply P. DuMoulin. 45-7p

SITUATIONS VACANT

WOMEN, Girls and Boys wanted at the Apple Evaporator. Apply at the plant, corner Cawston Avenue and Ellis Street 44tf

WANTED, Ten Men for concrete work, job will last till freeze-up. Wages $4.25 per day. Apply F. W. Groves, district engineer Kelowna, or phone 3404. 44tf

WANTED, experienced Waitress, quick and neat in appearance. Also Chambermaid. Lake View Hotel. 45-6

MISCELLANEOUS

LOST, Gold Watch, "Fred Curwen" on face, and fob. Reward. Finder return to Glenn & Son. 41tf

WANTED—Men and Women. You are cordially invited to attend the SPECIAL REVIVAL SERVICES to be conducted in the BAPTIST CHURCH, commencing Monday, October 14th. Song service each evening at 7.45 p.m.

THE A. & T. Association's Poultry Building is available for renting for storage purposes. Offers for same will be received by the Secretary up to September 30th. 45

J. A. BIGGER
BUILDER AND CONTRACTOR

Estimates Furnished for all classes of work

Bicycle Repairs

Also repairs to Baby Carriages, Gramaphones, and Electrical Appliances of all kinds.

We have a Very Complete Equipment for general machine shop work, including an

Improved Welding Plant for Brass, Aluminum, Cast Iron and Steel. Save broken castings

Electric Wiring and Supplies

J. R. Campbell
Agent for "Massey" Bicycles
Abbott Street, corner of Park Ave.
Phone 347

'GRANDVIEW'
Okanagan Centre
Summer boarders received. Airy rooms. House right on lake shore. Good cooking. Tennis. Moderate terms. 31tf

J. M. CROFT
Bootmaker.
All kinds of Repairs

BERNARD AVENUE, KELOWNA.

AUCTIONEER

I have had over 21 years' experience in the Auctioneering business, particularly in the line of Cattle, Farm Implements and Household Furniture; and this experience is at your disposal. It means better results from your auction sales. Anyone wishing to arrange for an Auction Sale should see or write

G. H. KERR
Auctioneer
P.O. Box 195 Kelowna, B.C. Residence at GLENMORE

Mr. C. G. BUCK
Room 1, Leckie Block, is acting as agent in Kelowna, and will make all arrangements for conducting of sales.
Phone 217

Conservation Column

The Canada Food Board requires that every eating place; that is, any place where twenty-four meals and over are served daily to other than members of that household, shall have and exhibit in a prominent place a Canada Food Board License.

The local branch of the Canada Food Board Conservation Publicity Section is endeavoring to have the restrictions regarding the taking of "kickinnies" cancelled—as matters stand, these fish can only be taken from the lake, and it is illegal to take them from the creeks.

SYNOPSIS OF COAL MINING REGULATIONS

Coal mining rights of the Dominion in Manitoba, Saskatchewan and Alberta, the Yukon Territory, the Northwest Territories, and a portion of the Province of British Columbia may be leased for a term of twenty-one years at an annual rental of $1 an acre. Not more than 2,560 acres will be leased to one applicant.

Application for the lease must be made by the applicant in person to the Agent or Sub-agent of the district in which the rights applied for are situated.

Each application must be accompanied by a fee of $5 which will be refunded if the rights applied for are not available, but not otherwise. A royalty shall be paid on the merchantable output of the mine at the rate of five cents per ton.

In surveyed territory the land must be described by sections or legal subdivisions of sections, and in unsurveyed territory the tract applied for shall be staked out by the applicant himself.

The person operating the mine shall furnish the agent with sworn returns accounting for the full quantity of merchantable coal mined and pay the royalty thereon. If the coal mining rights are not being operated, such returns shall be furnished at least once a year.

The lease will include the coal mining rights only, but the lease may be permitted to purchase whatever available surface rights may be considered necessary for the working of the mine at the rate of $10 an acre.

For full information application should be made to the Secretary of the Department of the Interior, Ottawa, or to the Agent or Sub-Agent of Dominion Lands.

W. W. CORY,
Deputy Minister of the Interior.

(N. B.—Unauthorized publication of this advertisement will not be paid for.)

Automobile
For Hire

H. B. BURTCH - Phone 180

Car for Hire

Gibson's Garage - Phone 232
23tf

G. W. CUNNINGHAM

AUCTIONEER
and
General Commission Merchant
(Successor to J. C. Stockwell)

Second - Hand Goods Bought or Sold on Commission

Flour and Feed Always in Stock

Next to the C.P.R. wharf, Kelowna

BUY YOUR
GAS and OILS
FROM
The Oil Shop
Tube Vulcanising
a specialty

COAL OIL

GOODYEAR TIRES AND TUBES

ACCESSORIES

CARS FOR HIRE
Five cars available, with
Expert — Courteous — Drivers
Phone 287
Water St. South — Prop.: J. W. B. Browne — Rear of Oak Hall
FREE AIR

Fall Knit-Underwear

For Women and Children

Complete range of sizes and suitable garments for Fall Wear are now displayed. The values are excellent

Watson's full weight Cotton Combinations. A good wearing, beautifully soft finished garment, priced per suit at $1.75

Watson's Fleece lined separate garments, soft and elastic, medium weight.

Watson's cotton and wool Combinations, V-shaped neck and long sleeves. Per suit..... $3.75

Watson's Combinations for Misses and Children, in cotton and wool mixtures and in all wool. Moderately priced.

Big assortment of Ladies' and Children's separate garments, Vests and Drawers to match, in all sizes up to the Ex. O. S.

Another Shipment of Misses' and Children's Black and Colored Velveteen Hats

Just to hand. Chic, and all ready to put on. Good quality velveteen, prettily shirred and draped Mushrooms, and Tams.

Pretty Neckwear for Women

Miscellaneous styles, fashionable and crisply fresh.

Collar and Cuff Setts ..... 45c up

White Organdie roll collars.

Crepe-de-chene Ties in white and assorted colors, at ..... 35c and 50c each

Children's Plaid Windsor Ties, pure silk.. 40c ea.

Special Bargain Price
on Men's Work Gloves

Men's Goat skin Gloves, with light-weight soft fleecy lining, in a good wearing, good-fitting quality. Per pair..... 75c

Men's Saranac Gauntlet Gloves, unlined...95c pr.

Men's Mule Gloves with fleece lining..... $1 pr.

Men's Calf skin Gloves, unlined, out seams $1.25

Men's Horsehide Gauntlet Gloves with mule back. Per pair $1.50

Boys' Gauntlet Gloves, fringed cuffs, lined.. $1.25

A Visit to Our
Grocery Dept.

Will convince you that you are getting the up-grade goods at the Low Down Price.

New season's pure Raspberry and Strawberry Jams, in 4-lb. tin container ..... $1.25 tin

Celebrated Seville Orange Marmalade in 4-lb. tin containers, at ..... 90c per tin

MacKay's Pearl Barley Flour, a barley food for babies and invalids.

Norwegian Sardines in pure olive oil. Nothing like them, no bones, all meat ..... 25c tin

Pure Spirit Pickling Vinegar

Pleasant flavor, guaranteed strength aged in wood, white wine, malt or cider. Per gal. ... 75c

Pure Spices Extracts Jelly Powders

J. F. FUMERTON & CO.

THE CASH STORE "It Pays to pay Cash"
Dry Goods phone 58; Grocery phone 35
Regular Delivery Hours:
Morning—9.30 and 11 Afternoon—3 and 5