Be Loyal To Your Own Community

Kelowna Record

Be Loyal To Your Own Community

VOL. XI. NO. 51 — KELOWNA BRITISH COLUMBIA, THURSDAY, NOVEMBER 6, 1919.—6 PAGES — $1.50 Per Annum

Legislative Assembly Library, Victoria, B.C.

Farmers Want Higher Price for Tomatoes

Cost of Production is More than Received from Canneries

The question as to whether, in spite of the apparently high prices obtained by tomato growers from the canneries for their product as compared with a few years ago, the farmers were really making any money out of the industry, has been the subject of much discussion lately at various farmers' meetings. At a recent gathering of the United Farmers a committee was appointed consisting of Messrs. Dilworth, Swordy, Casorso, Paterson, T. W. S. Taylor, and K. Iwashita, all growers of many years experience, which assisted by Mr. J. W. Jones, went carefully into the various items entering the cost of production.

The growers met in full force Monday evening in the Rutland school to further discuss the matter and to receive the report of the committee. This was read by Mr. L. Dilworth, and with the amendments suggested during the discussion, is given below. The report shows the cost per acre of growing tomatoes to be exactly the amount received from the canners for the 1919 crop, viz., $17 per ton or $204 per acre, figuring on a yield of 12 tons to the acre. Although this yield has often been largely exceeded on favorable land, it was almost unanimously considered to be too high to take as an average. The costs shown were all calculated upon a one-acre basis, the average value of the land for tomato growing purposes being placed at $400 per acre.

The following were the figures given:—

Interest on investment at 8 p.c.		$32.00
Preparation of land: Plowing	$5.25	
Harrow'g	1.40	
Discing	2.00	
Floating	.50	
		9.15
Cost of plants and hauling, 3000 per acre, at $7 per 1000		21.06
Provision for loss of 500		3.50
Planting per day, average four acres: Team and man	$7.50	
Planter	2.50	
Four men	14.00	
		6.00
Poisoning: Bran, Paris Green, &c.		2.50
Filling in plants		1.75
Irrigation water, per acre		3.00
Labor: irrigating furrows 3 times		5.25
Cultivating: five acres per day		5.00
Hoeing, twice		4.00
Pruning, three times		12.00
Picking: average crop, 12 tons or 600 boxes per acre		42.00
Hauling and loading, $2 per ton		24.00
Cleaning up land per acre		4.00
Taxes (school and land)		3.00
Manuring		20.00
Loss of time waiting for boxes and other miscellaneous costs		5.85
Total cost per acre		$204.00
Prices received for 1919 crop, 12 tons per acre, at $17 per ton		$204.00

The committee also drew attention to the fact that no charges had been made for sinking fund to pay for the land, and no provision made for possible loss by frost or bad seasons.

After a very lengthy discussion it was decided by the meeting that it was impossible to grow tomatoes profitably for a less price than $25 per ton and that the growers would have to ask this price from the canners for next season. This amount, still figuring on the 12 tons to the acre yield, would give a profit of $96 per acre.

Mr. L. E. Taylor gave some interesting figures regarding the tomato growers of New Jersey, who had been obliged to organize on account of prices paid having been maintained below the cost of production. Mr. Taylor was also asked to communicate with Dean Clement of the B. C. University, with a view to ascertaining the views of the Ontario growers, and also the growers on the American side.

Meeting to Discuss Revised Memorial Scheme

Definite Plans Will Be Submitted to Public Next Thursday

As already announced, next Thursday evening a public meeting has been called to discuss the amended suggestions prepared by the committee of the War Memorial Fund. The scheme which will then be submitted has a three-fold object which may be briefly condensed from the committee's printed report as follows:—

"1st object: A Monument for the Dead. The necessity for this to impress future generations with the self-sacrifice shown by the present generation is apparent. It is due to the men who made the supreme sacrifice that their names should be recorded and honored as long as possible, and be an inspiration to our descendants to do likewise when the occasion arises. The monument should be of the best weather-resisting stone to be obtained, and the names and date of death and place recorded in gilt lettering.

2nd object: Club House for the Vererans. If the dead deserve their memory to be perpetuated surely the living, some of whom have gone through the agony of many deaths, deserve some recognition from their fellow citizens. The veterans ask that this take the form of a furnished Club for the Kelowna district where they can perpetuate the ties of comradeship formed in France, and help to work out the problems that confront us now the war has ended. It will provide recreation especially during the winter, and the meeting room will be available for patriotic gatherings. There should be a library and a collection of war trophies. The cost of the building and alterations to be about $4,600 and the furnishing about $3,400. The future upkeep can well be taken care of by the members.

3rd object: Memorial Hall. This should be a building large enough for basketball and indoor baseball for the Boy Scouts and young people of the district. It would serve for meetings, and the rentals charged should be sufficient for upkeep only. If constructed as plainly as possible probable $15,000 would cover the cost. Such a building is badly needed in Kelowna and would be a great boon to the younger generation. It should be called the Memorial Hall and a suitable tablet placed on the building stating why it was erected. Once a year a meeting of all patriotic societies should be held there to celebrate its erection."

SAFETY FIRST

Corn Growers Compete for Bankhead Cup

High Scoring Shows Fine Quality of Produce

There were fourteen entries this year in the annual corn-growing competition instituted two years ago by the Bankhead Orchard Co., for which the latter offer a handsome challenge cup. The cup is offered for the best acre of ensilage corn grown from North-western Dent seed. The judging was done by A. M. McMeans, government seed production specialist, the scores awarded being given below. The highest marks, 93, were scored by Messrs. Hill & Elcoat, who have leased the Alan Crichton place at Benvoulin. Last year's winner was Mr. Crichton himself.

Commenting upon the competition Mr. McMeans said it was a pleasing surprise to find such a lot of good ensilage corn being grown in this part of the valley. With a little more experience in growing this crop, the growers need not fear competition from any quarter.

Considerable damage was noticeable in some of the fields caused by late and deep cultivation. The corn plant was fairly shallow rooted and growers should bear this in mind. Cultivation could be given rather deeply when the plants were small but it should become shallower as the plant makes growth, so that towards the end of the end of the growing season it should be only of a sufficient depth as to act as a dust mulch for the conservation of moisture.

It was also advisable that when planting the field it be marked out, both ways, in rows 3½ feet apart and the corn planted where the cross rows intersect. This would facilitate cultivation, as it could then be cultivated in either direction. If the plot was spaced forty-two inches apart each way and three good stalks to each hill he would consider it a perfect stand.

It had been clearly demonstrated, Mr. McMeans pointed out, that this variety of corn can be grown most successfully in this valley, and as ensilage is becoming more popular each year, especially as a feed for dairy cattle, it would be well for all feeders of stock to give it full consideration before making their plans for the coming year.

Hill & Elcoat	93	points
Metcalfe & Steele	92	"
R. C. Neish	91½	"
W. R. Barlee	90½	"
A. H. Homuth	89½	"
G. D. Cameron	89	"
Tony Casorso	88½	"
Casorso Bros.	88	"
A. W. Cooke	87½	"
Hughes Bros.	86	"
J. Metcalf	85	"
W. Price	84	"
J. Birch	83	"
M. Hereron	81½	"

The figures for the local Victory Loan Campaign, up to last night, had amounted to $76,600.

Fire Destroys Local Evaporating Plant

Orchard City Evaporator Cut Off in Height of Season

The plant of the Orchard City Evaporating Co. was the scene last Friday morning of a disastrous fire which resulted in practically a total loss of buildings and equipment. Included in the loss were some twenty to thirty tons of the evaporated product in various stages of manufacture.

The fire was first noticed about 1.30 a.m. by the night man whose duty it was to attend to the drying kilns. The blaze had started in the woodwork above the end furnace, and noticing this the night man made an effort to extinguish it first with a pail of water and afterwards by running downstairs to attach the hose. Before he could do this however, the strong draught above the kiln had cerried the fire rapidly into the roof, and soon the whole drying section was ablaze. Mr. Bain Calder, son of the manager, Mr. W. B. M. Calder, had a very narrow escape owing to the rapidity with which the fire spread. He was sleeping in the west wing of the building, close to where the fire started, he being divided from it only by a thin board partition, which quickly caught fire. He was awakened by the smoke and jumping up he found himself being rapidly hemmed in. His coat on the wall and even his bed covering was beginning to burn. The quickest way out was through a hole used for removing apple waste, and he lost no time in getting outside. Making his way round to the other end of the building he reached the telephone and turned in the alarm to the fire station. He then set to work to remove the books and records from the office, and fortunately these were all saved.

By the time the brigade arrived the fire had gained a firm hold of the building Owing to the nature of the business everything was as dry as tinder and the whole roof was involved in a very brief time. When finally the blaze was got under control very little of the building remained untouched.

In the west wing, in addition to thirty or forty tons of apples stored ready for evaporating, was the mineral water bottling plant managed by Bain Calder. Although this was not actually destroyed by the fire, heavy damage was caused by water and falling debris.

The total loss is estimated at about $18,000 of which about two-thirds is covered by insurance.

Coming as it did right in the middle of the heaviest and most promising season in the history of the plant, the fire is much to be regretted. This year especially there is such a glut of the kind of fruit which the evaporators can turn to profitable account. About thirty-five hands, too, who might have had steady work well on into the spring, will be thrown out of employment though some of these will no doubt be able to secure work at the other plants.

Minister of Education in Retired List

Dr. Alexander Robinson's connection with the Provincial Department of Education ceased Tuesday. Dr. Robinson entered the service of the Department as its superintendent over twenty years ago. He will be granted a gratuity of three months' salary and a retiring allowance of $133 per month. His successor will be Samuel J. Willis, B.A., at present principal of King Edward High School, Vancouver. The latter will assume his new duties at an early date, and in the meantime J. D. Gillis, assistant superintendent of education, will be acting superintendent.

The number of local soldiers still away must be very small, but they still keep dropping in. On Friday last Lt. J. J. Carney was welcomed back again. He left in 1915 with the 172nd, being transferred overseas to the Seaforth Highlanders. He fought at Peachendale and several of the big fights in which that regiment was involved, his gallantry at Amiens winning for him a commission and Military Medal. He is the son of Mr. J. Carney, one of the old-timers of the Ellison district. Mrs. Carney journeyed up to Vernon Friday to meet him.

Mrs. Lynch, who has been staying with Mrs. Mugford, left on today's boat for the coast.

WATER NOTICE

DIVERSION AND USE

TAKE NOTICE that J. C. Curtis, whose address is England, will apply for a licence to take and use 25 acre feet of water out of Sutherland Spring, which flows North-Westerly and drains into Okanagan Lake through District Lot No. Nine (9). The water will be diverted from the stream at Intake T. Map 8,400, near the N.-W. corner of District Lot 137, Osoyoos Division, and will be used for irrigation purpose upon the land described as Sub-Lot 43, Reg. Plan 202, Osoyoos Division. This notice was posted on the ground on the 27th day of October, 1919. A copy of this notice and an application pursuant thereto and to the Water Act, 1914, will be filed in the office of the Water Recorder at Vernon. Objections to the application may be filed with the said Water Recorder or with the Comptroller of Water Rights, Parliament Buildings, Victoria, B.C., within thirty days after the first appearance of this notice in a local newspaper. The date of the first publication of this notice is October 30, 1919.

J. C. CURTIS, Applicant.
H. G. M. WILSON, Agent.
50-2-2

Rutland News

A number of Rutland people gathered Friday evening in a Hallowe'en masquerade party at Mrs. Mugford's, and enjoyed a very pleasant evening in music and the old-time games. Some of the costumes were very ingenious and effective.

The Misses Annie and Edith Gay had their plans to travel to the coast Saturday upset by a Hallowe'en joke. Mr. Griffiths had arranged to drive them into town in his car, but on starting out it was found that someone had been busy the night before and the car refused to proceed. In consequence the Misses Gay had to postpone their visit until Monday.

The Athletic Club is arranging another dance for the 14th. Arrangements have been made for the supply of refreshments in order not to trespass too much upon the kindness of the young ladies.

As with other places the continued frost has caused the Rutland fruit growers no little trouble in harvesting their crop, and naturally every effort has been made to save as much as possible. Even the school basement is being used as storage space, and is filled with fruit for the Kelowna Growers' Exchange.

There was a lively function at the school house last night, when a farewell dance was given to Messrs. Clarence Duncan and L. Wanless on their leaving the district. There was a large turnout, including many car loads of people from town, and everybody had a good time. Regrets were expressed on all sides at the departure of Mr. Duncan and Mr. Wanless from the district, and best wishes for their success in the Peace River country to which they are going.

The regular meeting of the Women's Institute next Thursday will take the form of an exhibition of Women's work—canned and dried fruits, needlework, etc.—and all members are asked to be there early and bring their exhibits. Afternoon tea is to be served at 3 o'clock.

According to a decision at the meeting Saturday of the G.W.V.A. the Hon. Martin Burrell is to be asked to pay a visit to Kelowna and to declare himself definitely on his attitude to the question of soldiers' gratuities and other problems of re-establishment. It was also decided to ask for the waiving of the ten per cent. payment required for obtaining loans to purchase property in the case of married men or men with farming experience.

A Victory Loan Message

THIS is the sixth War Loan floated in Canada since the War broke out.

It is the only War Loan floated in Peace times.

Surely it is the duty of British Columbia to show her gratitude for Peace, and to the Soldiers for what they have accomplished.

This is a Peace Loan and a War Loan combined, and, therefore, it should more readily be oversubscribed than any of the former Loans.

Our Soldiers have made their sacrifice. It is now for us at home to make ours.

British Columbia has never failed to answer a patriotic call.

She will not fail now!

W. H. MALKIN,
Chairman, Provincial Committee.

How to Finance Victory Bonds

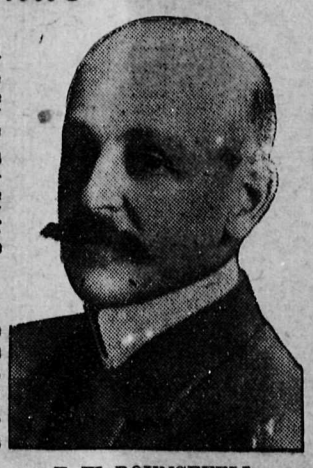

F. W. ROUNSEFELL,
Treasurer Provincial Committee

FARMERS:

In the case of farmers, and others who do not receive returns until the end of season, bank managers are empowered to make loans against the 1919 Victory Bond issue for the period of one year, without requiring periodical reductions to be made in the interim.

BUSINESS MEN:

All business men may finance their Victory Loan purchases through their local bank, up to at least 90 per cent. of their purchases, without impairing their ordinary credits with the bank.

EMPLOYEES:

All bond purchases of employees may be financed by the employer through his local bank, up to 90 per cent. of the amount of the purchase. Weekly or monthly payments on account of purchase may be arranged through the employer.

INDIVIDUALS:

Anyone may purchase 1919 Victory Bonds on ten monthly instalments, by paying 10 per cent., and filling out an instalment card. These cards are handed to the bank specified by the purchaser, and the payments during the ten-month period paid in to the bank.

POWER OF LOCAL BANK EXTENDED:

By arrangement between the Finance Minister and the Canadian Bankers' Association, it is announced that where branch managers have a loaning limit for their branches, such limits are to be disregarded insofar as they may be affected by advances to finance 1919 Victory Loan subscriptions.

EVERYONE CAN AFFORD A BOND!

SYNOPSIS OF COAL MINING REGULATIONS

Coal mining rights of the Dominion in Manitoba, Saskatchewan and Alberta, the Yukon Territory, the Northwest Territories, and in portion of the Province of British Columbia may be leased for a term of twenty-one years at an annual rental of $1 an acre. Not more than 2,500 acres will be leased to one applicant.

Applications for the lease must be made by the applicant in person to the Agent or Sub-agent of the district in which the rights applied for are situated.

Each application must be accompanied by a fee of $5, which will be refunded if the rights applied for are not available, but not otherwise. A royalty shall be paid on the merchantable output of the mine at the rate of five cents per ton.

In surveyed territories the land must be described by sections or legal subdivisions of sections, and in unsurveyed territory the tract applied for shall be staked out by the applicant himself.

The person operating the mine shall furnish the agent with sworn returns accounting for the full quantity of merchantable coal mined and pay the royalty thereon. If the coal mining rights are not being operated, such returns shall be furnished at least once a year.

The lease will include the coal mining rights only, but the lessee may be permitted to purchase whatever available surface rights may be considered necessary for the working of the mine at the rate of $10 an acre.

For full information application should be made to the Secretary of the *Department of the Interior, Ottawa*, or to the Agent or sub-Agent of Dominion Lands.

W. W. CORY.
Deputy Minister of the Interior
(N.B.— Unauthorized publication of this advertisement will not be paid for).

The Fish Market
Nearly opposite wharf
We sell all kinds of Fresh Fish in season and Shell Fish
Phone 243 Delivery

G. W. CUNNINGHAM
AUCTIONEER
and
General Commission Merchant
Second - Hand Goods Bought or Sold on Commission
Flour and Feed Always in Stock
Next to the C.P.R. wharf, Kelowna

Ward & Baldock
CONTRACTORS
Brickwork and Concrete

J. M. CROFT
Bootmaker.
All kinds of Repairs
BERNARD AVENUE, KELOWNA.

Motor Express
Heavy Hauling
D. CHAPMAN
Phone 287. P.O. Box 351

Plastering
BY SKILLED WORKMEN
J. ROSSI
P.O. Box 110
St. Paul Street Kelowna

KELOWNA RECORD

Published every Thursday at Kelowna, British Columbia

JOHN LEATHLEY
Editor and Proprietor

SUBSCRIPTION RATES
$1.50 per year; 75c., six months. United States 50 cents additional.
Subscribers at the regular rate can have extra papers mailed to friends at a distance at HALF RATE, i.e., 75 cents per year.
This special privilege is granted for the purpose of advertising the city and district.
All subscriptions payable in advance

ADVERTISING RATES
LODGE NOTICES, PROFESSIONAL CARDS, ETC., 25 cents per column inch per week.
LAND AND TIMBER NOTICES—30 days, $5; 60 days $7.
WATER NOTICES—$9 for five insertions.
LEGAL ADVERTISING—First insertion, 12 cents per line; each subsequent insertion, 8 cents per line.
DISPLAY ADVERTISEMENTS — Two inches and under, 50 cents per inch first insertion over two inches 40 cents per inch first insertion; 20 cents per inch each subsequent insertion.
CLASSIFIED ADVERTISEMENTS — 2 cents per word first insertion, 1 cent per word each subsequent insertion.
All changes in contract advertisements must be in the hands of the printer by Tuesday evening to ensure publication in the next issue.

Loan Already Over Two-thirds Subscribed

F. W. Wood, chairman of the Dominion executive of the Victory Loan made the following comment yesterday on the success of the Campaign to date: "The Campaign is now practically half finished. The success to date been due in large measure to the fact that investors who have so far bought bonds have purchased more than they did of previous loans. The fact that experienced investors, large and small, have subscribed early and have taken more bonds than ever before, indicates that they recognize the attractiveness of the Victory Loan as an investment as well as appreciating the patriotic necessity of cleaning up our war obligations and maintaining Canadian prosperity."

The total subscriptions reported so far aggregate $208,000,000. It must be remembered, however, that this amount includes a large proportion of the big subscriptions and in order to make a success of the loan it will be necessary, as in previous years, that the medium and smaller subscribers come forward in great numbers. The rate of interest carried by the bonds, namely, 5½ per cent., is the same as on the loans issued in the dark days of the war, all of which loans are selling at substantial premiums. As a matter of fact this new loan is particularly attractive from the standpoint of the small investor, and one of the gratifying features of the campaign has been the readiness with which employees of industries have taken the loan where they had the experience of buying previous loans.

This is Canada's final war effort, and it is not only good business but good patriotism for every Canadian to become the owner of a Victory Bond. Let every man and woman in Canada buy bonds to the limit of their ability and prospective savings of the next ten months.

HERGA AMBLER Coloratura Soprano
Lessons in Voice, Piano, Monologues
HIGHEST REFERENCES

J. A. BIGGER
BUILDER AND CONTRACTOR
Estimates Furnished for all classes of work

Upholstering
Polishing & Furniture Repairs
Now is the time to have your Furniture overhauled, re-covered or repaired. I can re-upholster your auto. or buggy seat and make it like new.
Mattresses Re-made — Pianos, &c. Polished
Cosey Corners
Made and Upholstered
All Charges Reasonable
A. Homewood
Late with Kelowna Furniture Co.

The Over-Purification of Foods

The public must necessarily judge food very largely by the eye. Green coloured apples are difficult to sell, even when of fine quality, but a red apple will usually bring a good price, even though the actual flavour may be but little better than a turnip. Rice, in order to make it attractive, has to be coated with glucose and powdered talc, by which it gets its fine gloss. Butter must be yellow to please the purchaser and is therefore frequently coloured with a yellow dye. But the public demands wheat flour in as white a form as possible and hence it has often been bleached to remove its natural yellow tint.

In bulletin No. 40 "The Use of Coarse Grains for Human Food," which may be had free upon application to the Publications Branch Department of Agriculture, Ottawa, it is shown that with the advance of civilization and the improving of machinery there has been a tendency to discard the coarse and relatively indigestible substances in our food, with the result that we have reached a stage where most people consume too large a proportion of refined material and too little of the necessary coarse and relatively indigestible substances. Lately, however, people have become alarmed and action has begun against what may be fairly called "over purification of foods." The object of the new bulletin is twofold: first, to show to farmers generally how they can become more nearly self-sufficient as far as the food supply for themselves and their family is concerned, and second to point out for the benefit of other classes of people some ways of economizing in the cost of their food, and at the same time improving the wholesomeness of their diet.

W. G. SCOTT
Plumber and Tinsmith
Jobbing and Repairs
Phones: Business 164; Residence 91
P. O. Box 22

Stockwell's
LIMITED
KELLER BLOCK
KELOWNA
This is the Season for
Ranges
Coal and wood Heaters
Coal Hods Stove Pipes
Buck Saws Axes
Cross-cut Saws
Hand Saws, &c.
Cider Presses
Washing Machines and Wringers
Wash Tubs
Wash Boards
Dairy Pails Butter Prints
Creamery Cans
Preserving Kettles
Paints, Varnishes, Oils
Turpentine, Stains
Shingle Stain
Wall Paper Kalsomine
Alabastine Brooms
Mops Cedar Oil
Dust Mops Flower Pots
Hanging Baskets
Crocks Jugs Lamps
Chimneys Lanterns
Lantern Globes
Congoleum Rugs
Door Mats Coco Rugs
Jelly Jars
Enamelled Sinks
New Williams and Dominion Sewing Machines
Sharples Suction Feed Separators
Household Fireproof Safes
We can and will make you a saving
CASH COUNTS HERE
Stockwell's, Ld., Kelowna

Car For Hire
(McLaughlin Six)
Day Phone 116 Night Phone 5502
J. GRANT

Short Pieces for the Wolf Cubs

By the Old Silver Wolf

I hear that our elder brothers, the scouts have the same trouble as we have to deal with, for they have notice to get out of their hall at the end of the week, so that neither the scouts or cubs have a place in which to meet. However, we have had lots of difficulties before and always either overcame or got round them, so this does not worry us. It is a pity we cannot still get out into the "great outdoors," for that is really the home of the cubs, and the mountains and green fields are our play ground.

Mr. Weddell has been good enough to lend us the scout hall to meet in tomorrow night, and every cub must be there as his name and age will be taken and some will be transferred into new sixes. New sixers will also be appointed and these will see that their cubs properly understand what to do in order get their first star. Every cub will be expected to pass his test by the end of the year. If any *boy wishes he can get a small book at the* drug store for 10c which will tell him very plainly how to do this.

The Okanagan Valley

First impressions. In train from Sicamous.
By Sir George Fordham

Oh! glorious scene of summer, sun and shades,
Framed in the mountain slopes and wooded glades,
Where the green plains with yellow patches bear
The signs which show the cultivator's care;
Where varied woods and streams and spreading lake
Any monotony of landscape break;
While here and there after the lengthened drought,
The bush-fires burn with smoky horrors fraught,
And the dry pasturage upon the hills
Mark for the herdsman many kinds of ills.
Oh! Okanagan, glowing in the sun,
Surely to those who know thee thou art won;
Surely the many homes which dot the strand
Are homes of peace, while plenty crowns the land.

Auction
The property of J. NICOL
Bernard Avenue East
Thursday, Nov. 13
Commencing 1.30 p.m,

Black Shetland Mare, 10 years old.
Black Shetland Mare, 6 years old
Black Shetland Gelding, 5 years old
Shetland Colt, 2 years old
2 sets Double Pony Harness
Buggy, with pole
Light Wagon, with shafts and pole
Section Drag Harrows Jumper
34 Thoroughbred Leghorn Hens, bred to lay
Iron Pump, 20 feet 1¼-in. pipe, sand point
Drop-head Sewing Machine
Combined Secretary and bookcase, fumed oak 6-day Marble Clock
Small oak Mantle Clock
2 Toilet Sets Screen Doors
Edison Phonograph with reproducer and 95 records
Rakes, Shovels Axes
Numerous articles not mentioned
TERMS CASH
No reserve as the property is sold
G. W. Cunningham, Auctioneer

Professional Cards

BURNE & WEDDELL
Barrister, Solicitors and Notaries Public,
E. C. Weddell. - John F. Burne.
KELOWNA B.C.

R. B. KERR
Barrister and Solicitor, Notary Public.
KELOWNA, :: B. C.

JOHN CURTS
CONTRACTOR & BUILDER;
Plans and Specifications Prepared and estimates given for public Buildings, Town and Country Residences
JOHN CURTS, KELOWNA

F. W. GROVES
M. Can. Soc. C. E.
Consulting Civil and Hydraulic Engineer
B.C. Land Surveyor
Surveys and Reports on Irrigation Works
Applications for Water Licenses
KELOWNA, B. C

Dr. J. W. NELSON SHEPHERD
DENTIST
Pendozi Street and Lawrence Avenue

R. C. DUTHIE, V.S., D.V.Sc.
Veterinary Surgeon
Office Phone 443
Residence 313 Vernon, B.C.
Calls left with Dr. J. E. Wright, Dentist, Willits Block, will be promptly attended to.

H. H. B. ABBOTT
(Late 29th Batt.)
B. C. Land Surveyor
Hewetson & Mantle Block - Kelowna
Orders and instructions for surveys may be received by my representative, Mr. C. B. Shaw. Phone 327

The Newest Auto Horns
are shown here and will prove interesting. Come in and look at them. While here you may remember you are out of motor oil or that your brakes need new lining. Such things are to be found here, of course, as are all sorts of auto supplies. Same high quality, same low prices
Battery Service Station
GAS OILS TIRES

THE OIL SHOP
J. W. B. BROWNE, Proprietor
Corner of Pendozi & Lawrence
DAY and NIGHT SERVICE
Telephones Day 287 Night 76

The Independent Meat Market, Ellis Street
Has a fine showing this week of
Beef, Mutton, Veal Pork and Lamb
Than which no better is to be found. One trial is all we ask and can guarantee to suit the most fastidious—
AND THE PRICES ARE RIGHT
POWICK & NEWMAN - - Phone 268

WM. HAUG -- Phone 66
Get your order in EARLY for your winter's supply of
COAL COAL

AUCTION SALE
Property of A. H. HOMUTH
To be sold at his ranch on Vernon on Vernon road, Six miles from Kelowna
Saturday, November 8th, 1919

Reg. Clyde Stallion "Dean Swift" (English registry No. 5397; Canadian 12936)
10-year-old Mare, 1300 lbs.
6 " Mare, 1400 "
4 " Gelding, 1400 "
4 " " 1200 "
4 " Mare, 1200 "
2 Milch Cows, fresh last August
3-year-old Cow, fresh
3 Yearling Heifers
Yearling Steer
4 Heifer Calves
Reg. 2-year-old Aberdeen Angus Bull, "Black Mc Gregor," No. 17800.
1917 Overland Car, wire wheels
2 sets Heavy Double Harness
1 set Light " "
Set Single Harness
2 Stock Saddles
Lady's Stock Saddle
2 pairs Chaps
4 Horse Blankets
6 Horse Collars and Halters
Frost & Wood Mower, 4½-ft.
Deering Mower, 5-ft.
Hay Tedder
Set Iron Harrows
2 Plows
Scuffler
Buggy
New Cutter
Set Bob Sleighs
5 Buggy Cushions
Democrat
Road Cart
Set 4-ton Springs
2 sets Horse Forks and cables, 160 feet each
3 sets Slings
3 pairs Derricks
Piano, cost $1200
Complete Parlor Suite
Complete Dining-room Suite
China and Glassware
Carpets Pictures
Chairs Small Tables
4 Bedroom Suites
Oliver Typewriter
Steel Range
Large Meat Safe
Lard Press
All Kitchen Utensils, Dishes and Cutlery
2 Hay Knives
3 Hay Slips
2 Ladders
Quantity Pulleys and Ropes
10 tons No. 1 Seed Oats
Set Scales, 1,200 lb. capacity
Platform Scale, 5-ton capacity
Complete Blacksmith Outfit
Complete Carpenter's Outfit
2 pairs Ice Tongs
Bicycle Knife Grinder
Power Horse Clipper
New Bicycle
Cream Separator and Barrel Churn
3 oak Barrels
Lawn Mower
4 sets Doubletrees
Set 3-horse Doubletree
40 rods Hog Wire
40 Hens
12 Hand and Manure Forks
2 Post-hole Augurs
Scythe
Crowbars Shovels
Rakes Hoes
Canthooks 6 Chains
Winchester Rifle, 38-55
Remington .22
S & W Revolver .38
Many articles not mentioned.
TERMS CASH. No reserve as ranch is sold.
Sale at 12 o'clock noon sharp. Furniture will be sold first.
G. W. CUNNINGHAM - Auctioneer

Appearing at the local theatre to-morrow night and Saturday

AUCTION SALE

Acting upon instructions from the owner (who is leaving the district)

Mr. P. P. WOODBRIDGE

I will sell by Public Auction at his residence

THE JOYCE HOSTEL, on PARK AVENUE

the following Household Furniture and Effects, at 2.30 p.m.

Saturday, November 15th

- Nordheimer Human-touch Player Piano, in fumed oak. Unusually fine instrument.
- Music Cabinet to match and 35 rolls
- Dining Room Table in fumed oak
- 6 Dining Room Chairs in fumed oak
- Morris Chair in fumed oak with leather cushions
- Writing Desk
- 3 Grass, Easy or Armchairs
- Axminster one-piece Rug, 9 x 12 ft.
- 12½ yards real Wilton Stair Carpet with rods and pads
- Japanese Rug, 9 x 12 feet
- 10 Small Rugs
- Kitchen Table
- Brass Bedstead complete, 4-ft. 6-in., satin finish
- 2 Baby Cribs, heavy white enamel
- 2 Dressers, heavy oak
- Sewing Machine, Singer treadle
- Complete Dinner Service, 92 pieces
- 2 Tea Services in English willow and hand-painted china with variety fancy china in Limoges, &c.
- Perfection Oil Heater
- 70 quarts Fruit, Jam, Pickles, &c., in sealers
- 16 square yards Cork Lino
- Kitchen Utensils, Boiler, Wringer, Tubs, &c.
- Lawn Mower, Tools and other sundries.

All the above is in first-class condition and of high-grade quality

Goods will be on view on day of sale after 1 p.m.

G. H. KERR - - Auctioneer

Weather Report for September

Compiled by G. R. Binger, Observer

September	Max.	Min.
1	67	44
2	66	43
3	69	46
4	67	58
5	67	54
6	67	43
7	66	45
8	69	43
9	70	54
10	67	44
11	64	47
12	67	44
13	64	49
14	67	43
15	69	45
16	68	45
17	72	43
18	71	53
19	70	51
20	64	46
21	64	36
22	64	37
23	66	41
24	66	42
25	69	40
26	67	49
27	59	47
28	54	30
29	56	29
30	54	45
Means	65.66	44.53

What You Should Know

About Dustin Farnum in "A Man's Fight."

It is a super-feature starring Dustin Farnum, story by Tom J. Gerathy, directed by Thomas N. Heffron.

It reveals Dustin Farnum in an unusual role. First in the east, as the son of a New York aristocratic family, later in Sing Sing prison, and then as a business man out in big west.

Its wonderful settings include scenes at the famous San Juan Capistrano Mission, never before shown on the screen.

It is a gripping story of east and west, of riches, a brother's sacrifice, Sing Sing, and a man's struggle for a good name and the love of a glorious girl.

Dr. MATHISON

Dentist

KELOWNA :: B.C.

Benvoulin Notes

Mr. J. McEachern returned on Thursday from a trip to the prairie.

The Benvoulin Auxiliary of the W.M.S. met at the home of Mrs. J. B. Fisher on Wednesday afternoon.

Miss Enid Johnston of Vernon has been spending a few days visiting her aunt, Mrs. H. DeMara.

Mrs. Minnary and two daughters from Keremeos have been visiting her many friends in Benvoulin.

At the International Egg Laying Contest held at Willows Park, Victoria, B.C., in a class of 20 pens (6 birds to a pen) Mr. A. W. Cooke's White Wyandottes won third place, laying in eleven months 996 eggs, which is an average of 166 eggs per bird.

On Hallowe'en the Benvoulin United Farm Women gave a party at the home of Mr. E. A. Day. With games and contests the evening passed very pleasantly. After refreshments were served, Mr. Connal, on behalf of the Benvoulin United Farm Women, presented Mrs. Day with a mahogany rocker upholstered in leather, in appreciation of her untiring zeal for the club.

Buy -- Victory Bonds -- Buy

WATER NOTICE

STORAGE

TAKE NOTICE that The Western Okanagan Orchard Co., Ltd., whose address is Kelowna, B.C., will apply for a licence for the storage of 1,000 acre-feet of water out of Bear Lake, which flows Northerly and drains into South Fork of Bear Creek, about eight miles above junction with Bald Range Creek. The storage-dam will be located at the outlet of lake. The capacity of the reservoir to be created is about 1,000 acre-feet and it will flood about 50 acres of land. The water will be diverted from the stream at a point about Junction with Bald Range Creek and will be used for Irrigation purpose upon the lands described as District Lots 505, 506, 507 and 3461. The licence applied for is to supplement a right to take and use water as per C. L. 649. This notice was posted on the ground on the 3rd day of November, 1919. A copy of this notice and an application pursuant thereto and to the "Water Act, 1914," will be filed in the office of the Water Recorder at Vernon, B.C. Objections to the application may be filed with the said Water Recorder or with the Comptroller of Water Rights, Parliament Buildings, Victoria, B.C., within thirty days after the first appearance of this notice in a local newspaper. The date of the first publication of this notice is Nov. 6, 1919.

THE WESTERN OKANAGAN ORCHARD CO., LTD., Applicant.
51-3 C. W. J. STEVENS, Agent.

WATER NOTICE

STORAGE

TAKE NOTICE that The Western Okanagan Orchard Co., Ltd., whose address is Kelowna, B.C., will apply for a licence for the storage of 1,300 acre-feet of water out of Bear Creek, which flows Easterly and drains into Okanagan Lake. The storage-dam will be located at lower end of meadow, half mile below lake at head of North Fork of Bear Creek. The capacity of the reservoir to be created is about 1,300 acre-feet, and it will flood about 60 acres of land. The water will be diverted from the stream at a point about junction with Bald Range Creek and will be used for Irrigation purpose upon the lands described as District Lots 505, 506, 507 and 3461. The licence applied for is to supplement a right to take and use water as per C. L. 649. This notice was posted on the ground on the 3rd day of November, 1919. A copy of this notice and an application pursuant thereto and to the "Water Act, 1914," will be filed in the office of the Water Recorder at Vernon. Objections to the application may be filed with the said Water Recorder or with the Comptroller of Water Rights, Parliament Buildings, Victoria, B.C., within thirty days after the first appearance of this notice in a local newspaper. The date of the first publication of this notice is November 6, 1919.

THE WESTERN OKANAGAN ORCHARD CO., LTD., Applicant.
51-3 E. C. WEDDELL, Agent.

WATER NOTICE

STORAGE

TAKE NOTICE that W. J. Moore, whose address is Peachland, B.C., will apply for a licence for the storage of 450 acre-feet of water out of Jack Lakes, also known as Fish Lakes, which flow Northerly and drain into Powers Creek. The storage-dam will be located at outlet of Lower Lake. The capacity of the reservoir to be created is about 450 acre-feet, and it will flood about 35 acres of land. The water will be diverted from the stream at a point about half-mile North of N.-E. corner of D. L. 3707, and will be used for Irrigation purpose upon the land described as District Lot 3481. The licence applied for is to supplement a right to take and use water as per Record No. 1072, dated February 9th, 1905. This notice was posted on the ground on the 3rd day of November, 1919. A copy of this notice and an application pursuant thereto and to the "Water Act, 1914," will be filed in the office of the Water Recorder at Vernon. Objections to the application may be filed with the said Water Recorder or with the Comptroller of Water Rights, Parliament Building, Victoria, B.C., within thirty days after the first appearance of this notice in a local newspaper. The date of the first publication of this notice is November 6th, 1919.

51-3 W. J. MOORE, Applicant.

A Special Evangelistic Campaign

will be conducted by the Rev. W. F. PRICE (pastor)

In the Kelowna Baptist Church (Ellis Street)

At 8 p.m. Every Evening except Saturday for Two Weeks, commencing

Sunday, November 9th

Bright Singing (Service at 1 and 7.30)

Brief Addresses on the essential meaning of the Christian Religion.
A cordial invitation is given to the public to attend these meetings.
Come, hear and think about the deeper facts of life.

What are YOU going to do about it?

IT really shouldn't be necessary at this stage to educate, argue or persuade the people of Kelowna in buying Victory Bonds.

For reasons of patriotism, of thanksgiving and of good business, the people of Kelowna are going over the top to achieve their allotted quota and to secure the much-prized Prince of Wales Honour Flag.

If you haven't any ready money, arrange with your employer or with any bank to buy on the instalment plan. You will be able to meet the instalments alright, and a few months hence be glad you arranged to do so.

So, go now and

Buy Victory Bonds

This space is donated by

P. B. WILLITS & CO., Druggists and Stationers

For a limited period we are prepared to accept Victory Bonds in payment for goods or in settlement of accounts.

You cannot Lend your Money

in a safer way than in buying Victory Bonds.

You cannot Spend your Money

to better advantage than by making your purchases of Winter requirements at HICKS' Store.

Two big new Shoe Bargains

Men's "Professor" Shoe
Vici Kid, plain toe, cushion sole, $8.50

A late delivery makes possible this snap price on a high-class shoe, which has already gone up in price.

Men's "Doctor" Antiseptic Nonperspiro
Unequalled for shoe comfort and wearing quality. Leather lined and heavy soles $11

New Line Heavy Tweed Water-proof

Coats, Raglan cut, in good patterns of brown and green. Just the thing for this wet cold weather.

Winter Underwear, Gloves, Mitts, &c.

A good stock to select from.

BUY VICTORY BONDS

in the sure knowledge that you have everything to gain and nothing to lose. They represent your faith—your share—in Canada's future. If it means anything at all to you to be a citizen of this Dominion.

DURING MONDAY we are willing to accept Victory Bonds in payment for goods or accounts.

H. F. HICKS

An EXCHANGE of MONEY THAT PAYS

When you buy Victory Bonds, you simply exchange one kind of money for another.

A dollar bill is Canada's promise to pay.

So are Victory Bonds.

Consider the purpose for which Canada requires the money:—

Cleaning up our obligations to the army and maintaining the prosperity of the country.

Are not these reasons the best in the world for exchanging one kind of money for another?

UNDERWEAR

THE kind we can guarantee. Makers whose names are known from the labels. In single piece or combinations. Underwear that is well made; will give both service and satisfaction.

$1.75 to where You do stop!

HATS

ALL the best makers—Stetson, Knox, Eagle, Walthausen, Mallory and others. In all the new fall shapes and the shades that are worn this fall. A hat for every type of face.

$3.50 to $7.50

FURNISHINGS

We've scoured the market for the best in the little touches that finish a man's appearance. A wonderful assortment of Ties—all the newest shades and patterns. The latest in Collars. A full line of everything a man needs for a complete and correct toilet.

Ties $1.00 to $4.50

SHIRTS

A host of new patterns from the most famoue factories on the continent. Many exclusive patterns in all materials. Shirts that are well made. Shirts that will give you a perfect fit—real shirt comfort.

$2 to $10

His clothes Talk For Him

Good clothes are a powerful factor to the career of the young man of to-day — and he knows it.

A man's clothes talk for him, and its up to him what they say for him. The alert young fellow to-day "cashes in" on his clothes. And your businessman judges his people this way.

Make your purchases with Victory Bonds

WE WILL TAKE THEM UNTIL THE CAMPAIGN CLOSES EITHER FOR PURCHASES IN ALL DEPARTMENTS OR ON ACCOUNTS

THOS. LAWSON, LIMITED

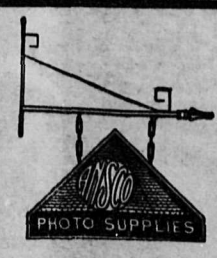

ANSCO

CAMERAS & SPEEDEX FILM

For the beginner, the advanced amateur or the professional, Ansco Cameras offer many exclusive features which make picture-taking cartain and easy,

Don't buy any camera until you ask us to demonstrate the Ansco

This is the Ansco Store

—and that means headquarters for all that is best in photographic materials.

Ansco Films and Cyco Paper ensure good work.

Let us do your Printing and Developing

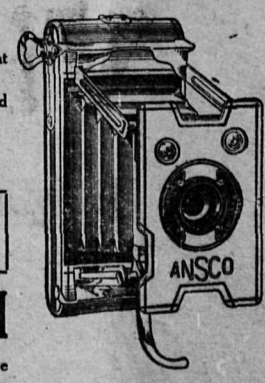

BOOKS We are receiving every day new stock of the latest Fiction, Children's Books, &c. Call and see these.

W. R. TRENCH

Drugs and Stationery. Next to new theatre

BUY VICTORY BONDS

Orders for Local Scouts

"BE PREPARED" Kelowna Troop, Troop First; Self Last

Edited by "Wolf." Nov. 4, 1919

ORDERS by command for week ending Thursday, November 13th.

DUTIES: Orderly patrol for week, Eagles; next for duty, Otters.

PARADES: Instead of the regular Tuesday night meeting on the 11th inst., there will be a Court of Honour for patrol leaders and seconds that night at 7.30 p.m. in the offices of Borne & Weddell.

• • •

Pat. Taylor is to become a member of the First Kelowna Troop shortly. As the new patrol has a strength of only four, he will probably be attached to this patrol.

The inevitable has at last happened and we are now confronted with the problem of finding a new clubroom. We have been very lucky in the past in having the old clubroom as long as this, but in spite of this fact we have of late felt that the clubroom was inadequate to the size of the troop. When the roll of the troop passed 25 members, we began to see that a new clubroom was badly needed. We are very much indebted to the owners of our clubroom who have made it possible for us to have regular meetings during the winter in the past, and we take this opportunity of thanking them very much. We are at present, however, in a very awkward position as we shall be unable to play basketball until after Christmas, and now the loss of the clubroom while hindering us with our meetings, makes all forms of rehearsal for the concert impossible. Needless to say we are at present on the lookout for new quarters, but we always seem to be looking and never finding. The only thing to do is to live up to our eighth scout law and "smile and whistle under all difficulties."

• • •

We have in connection with the Winchester Rifle Corps, a code of rules not only very useful, but also essential for hunting. We have been very lucky around the district in having as few accidents with rifles as we do. We may all be natural born hunters, but this book of rules is to the point, and we hope to publish these rules in the column at an early date, just to show how many things there are in connection with handling a gun which are new to us.

• • •

The following appeared some time ago in an issue of the "Scotsman":—

"From Greek official sources in London, Reuter's agency learns that telegrams have been received reporting the brutal murder by Turks at Aiden of Monsieur Nicholas Argeridis, Scoutmaster of Greek Boy Scouts at Aiden, together with twenty boy scouts.

Before being put to death Monsieur Argeridis was submitted to torture of the most terrible nature, both his eyes being torn out of their sockets.

Monsieur Argeridis was a wealthy inhabitant of Aiden, who consistently abstained from taking any part in politics, but devoted his time exclusively to the development of the Boy Scout movement. Both he and his scouts could have escaped in time, but the heroic scoutmaster refused to leave the Christian population in the hour of danger, and met his death, thus proving his loyalty to the chivalrous traditions of the Greek Boy Scout corps.

His twenty brave little followers perished at his side in a vain attempt to save the life of their beloved chief."

SAVE MONEY — BUY A BOND

According to the Summerland Review further efforts are being made to induce the Dominion Government to sell its Okanagan telegraph and telephone system. It is stated that the British Columbia Telephone Co., either directly or through the Okanagan Telephone Co., is behind the movement, and that Supt. Stevens is at Ottawa, opposing the proposition. The subject will no doubt be discussed by the various Boards of Trade of the valley.

Which are you going to have $45 or $82.50

IF you have $100 in the Savings Bank it will pay you 3 per cent. interest, or in fifteen years, $45.00.

IF you take that money out of the Savings Bank and invest it in Victory Bonds, Canada will pay you 5½ per cent. interest on it, or in the same time, $82.50

BUY

Victory Bonds

and get more interest

Issued by Canada's Victory Loan Committee in co-operation with the Minister of Finance of the Dominion of Canada.

C21

BUY A

Fine White Diamond

WITH YOUR

Victory Bond

and you will find that it will still make your 5 per cent. interest.

Some of our Diamonds are set in platinum and some in white gold.

They are really beautiful.

The newest in design.

We invite your inspection while the stock is complete.

Knowles

The Eyes of Canada Are Upon Kelowna

¶ Every Allied country has raised a loan from its people since fighting ended. They have all raised loans for the same purpose—to finish paying for Victory.

Of all that were in the war (from the beginning) Canada is the only one to come out of the struggle stronger than she went into it.

Canada has found herself—spiritually and materially. With reason and pride we can look to the future and proclaim Canada indeed a Promised Land.

The Victory Loan which is needed to finish paying war obligations is the very barometer of our confidence in the future.

In the measure of its over-subscription—we will reap the future benefits.

Come through and come through handsomely.

BUY VICTORY BONDS

THE OAK HALL HALL CLOTHING CO.

is prepared to accept Victory Bonds next Monday in payment for goods or on accounts.

"To the Last Man and to the Last Dollar"—

In this strain we did a lot of talking a couple of years ago.

The Soldier has played his part; but Canada does not need your last dollar or anywhere near it. Canada does need you to tske a liberal portion of your present savings, or borrow a reasonable proportion of your future earnings and use it to

BUY VICTORY BONDS

If Germany Had Won the War

If Germany had won the war — the people of Canada would not have the option of lending their money at 5½ per cent. per annum. The Victory Loan 1919 would have been a Defeat Assessment. Remember that, and in thankfulness, lend!

In order to encourage the local campaign, the

Morrison - Thompson Hardware Co.

are willing to take bonds next Monday in payment for goods or on account.

Jerman Hunt
LIMITED

PHONE 361 KELOWNA

New Winter Coats

for Women and Children

WE have just received and placed in stock a new assortment of Coats for Children and Misses. These are made in excellent styles and have been selected for their value. In Women's Coats we have also received new models which are now on display.

Special Values in Flannelette

Plain white and Striped Flannelettes are here in many qualities and choosing is made easy by the values given. There are also striped materials such as Flanura and Percura which are made of the best grade cotton mixed with wool. Make selection early.

To Buy a Victory Bond does not mean to spend money but to save it — Buy one

CREAM PRICES

from November 1st, 1919

Kelowna prices: No. 1 - 62c per lb. butter fat
No. 2 - 60c " "

KELOWNA CREAMERY, LTD.

Alsgard's

ARE SPECIALIZING IN

HOT DRINKS & LIGHT LUNCHES

THESE CHILLY DAYS

Drop in before going home or after the show

ICE CREAM ALWAYS ON HAND

Fresh shipment of Moir's, Paterson's and Ganong's Chocolates just arrived.

WINTER & CHAPIN -- -- Phone 110

Victory Loan Day at the Kelowna Furniture Store

MONDAY
NOVEMBER 10th

Victory Loan Bonds will be taken at this store for goods or on account.

Special Inducements:

GOURLAY PIANOS. The best and highest priced piano on the market to-day. Don't take our say, ask the musical people of the district.
SPECIAL PRICE $425
Can be purchased with a $100 Bond, balance on time.

CABINET GRAMAPHONE. Universal tone arm, plays any record.
SPECIAL AT $110
Will take $50 Bond, balance on time.

KELOWNA FURNITURE CO. PENDOZI STREET

TOWN AND COUNTRY NOTES

D. Lloyd-Jones left this morning on a visit to the coast.

Vic. DeHart went down on a visit to the coast Tuesday.

Miss McLean who has been visiting at Crawford's, left Monday for Vancouver.

G. C. Hay, provincial agriculturist at Kamloops, was in town last Friday.

G. R. S. Blackaby came down Friday from Armstrong, leaving the following day for his new appointment at the Summerland Bank of Montreal.

J. R. Silver, who has been here for some weeks superintending the harvesting of his fruit crop in Glenmore, left this morning for Danville, Que.

Mr. and Mrs. E. R. Bailey, jr., returned Wednesday from their honeymoon at Seattle. They are taking up residence on Ethel St.

Commencing next Sunday a series of special evangelistic services will be conducted for two weeks by Pastor W. F. Price at the Baptist Church, who will give brief addresses each evening (except Saturday) on the essential meaning of the Christian religion.

O. F. D. Norrington, formerly in charge of the Water Rights Branch for the Okanagan district, and who recently returned from service overseas, came in this week. Mr. Norrington will remain in Kelowna for a few months before reopening his office in Penticton, when he will take over the work of the department for the southern end of the Valley.

H. Scriber, of East Kelowna, was up before the magistrate Friday afternoon charged with exceeding the automobile speed limit. He admitted driving along Pendozi street at thirty-five miles per hour, and was fined $20 for the offense. For being without proper lights a further $5 fine was imposed.

At a meeting held Tuesday evening in the Baptist church, the Young People's Society was reorganized with Mrs. Gill as president and Miss Alice Brown as secretary-treasurer. Various committees were also appointed to carry on the work during the winter. Meetings are to be held each Tuesday evening.

The wedding took place today, Nov. 6th., at St. Michael and All Angels', Kelowna, of J. R. J. Stirling only son of the late James Stirling and Mrs. F. G. Stirling, of Craig Wallace, Bridge of Allen, Scotland, and Mary Kathleen, second daughter of the Ven. Archdeacon Greene rector of Kelowna. Archdeacon Greene. Archdeacon Greene himself performed the ceremony, the bride being given away by her God-father, Mr. A. H. Crichton, and attended by her sister, Mabel, as bridesmaid. Mr. H. Armstrong was best man.

E. Newby went to the coast Wednesday.

A. McClingham of Kamloops was a visitor in town Tuesday.

R. Anderson of Enderby came down to Kelowna on a visit Tuesday.

Mr and Mrs. R. Howson were visitors from Penticton Monday.

Mr. and Mrs. J. A. Bishop of Penticton were visitors last week-end.

K. Iwashita was a passenger to Vancouver Saturday.

Mrs. T. L. Robinson and Miss Gowan, who have been visiting Mr. and Mrs. Palmer, returned to Calgary Saturday.

Mrs. Roy Wilson, of Calgary, with her baby, is here this week on a visit to her father, Mr. John Bigger.

Mr. Jerman Hunt returned Tuesday from Montreal, accompanied by Mrs. Hunt, who has just returned from the old country.

Mr. D. Leckie, after a tour of several months, which included his native land of Scotland, England, Holland, Belgium and France, returned to Kelowna Friday.

Mr. A. Homewood was in receipt a few days ago of a courteous communication from the Prince of Wales' private secretary in acknowledgement of a letter enclosing correspondence with the Prince's grandmother and with Lady Beattie.

Rough roads frozen hard are about the worst things a motorist has to contend with, and we have had lots of that sort of thing lately. As a result, broken springs have been pretty common.

A drain is being put in by the city along the west side of Pendozi street from Willits corner to the Furniture Store. This will help to obviate the perpetual state of slop and mud which was characteristic of this section of street.

Despite the unfavorable weather on Saturday, a goodly number attended the meeting of the Women's Institute, when a thouughtful paper on "Highland Legend" was given by Mrs. Murdoch. Several committees were appointed in connection with the bazaar to be held on December 6th. the proceeds of which are to be given towards buying a piano for the G. W. V. A. rooms.

ANNOUNCEMENTS

Set November 20th aside and keep the evening clear on your diary, for that is the date of the Fire Brigade annual ball.

The regular meeting of the W.C.T.U. will be held next Tuesday afternoon, at 3 o'clock, at the home of Mrs. Symonds, Bernard Ave. A cordial invitation is extended to every woman interested. Tea will be served at the close.

The Jack McMillan Chapter of the I.O.D.E. will hold its anniversary meeting on Tuesday, November 11th, at 3 p.m., at the home of Mrs. J. B Knowles. All members are asked to be present.

The Ladies' Hospital Aid Society will hold a sale of home cooking in Wesley Hall on Saturday afternoon, Nov. 15th. As the proceeds of this sale are for the hospital, the Ladies' Aid ask that all who feel that they can possibly do so would contribute something toward this sale, whether members of the Aid or not. Afternoon tea will be served.

DOMINION LANDS

INCREASE IN RATE OF INTEREST

PUBLIC NOTICE is hereby given that in accordance with the provisions of an Act to amend the Dominion Lands Act, passed at the last Session of Parliament, and commencing from the 7th July, 1919, where interest is chargeable, the rate of such interest on all new transactions in connection with Dominion Lands shall be six per centum per annum; also that from the 1st of September, 1919, the rate on all overdue instalments in connection with both past and future transactions will be increased to seven per centum per annum.

By order,
L. PEREIRA,
Secretary.

Department of the Interior,
Ottawa, August 26, 1919. 48-51

Buying bonds

is like buying shoes off Dark -- good investment

I might add that I have due a special shipment of Button Boots—but not more than 100 pairs. The price will be—well, wait and see! I'll let on enough to admit that they won't be long in the store.

Chas. Dark
The Fair Shoeman

LAND REGISTRY ACT

Re Lot 1, Map 508, Osoyoos Division of Yale District.

NOTICE is hereby given that I shall at the expiration of one month from the date of the first publication hereof issue a Certificate of Indefeasible Title to the abovementioned lands in the name of Alfred George Harrison Carruthers, unless in the meantime valid objection is made to me in writing.

The holder of the following documents relating to said lands, namely:—

Deed dated 15th November 1904, The Okanagan Fruit and Land Company, Limited, to R. Aldam Pease of 26.2 acres of District Lot 219 (Lot 7, Map 362)

Partial Release of Mortgage dated 17th October 1904, Arthur B. Knox to Okanagan Fruit and Land Company Limited, of 26.2 acres of District Lot 219,

is required to deliver the same to me forthwith.

Dated at the Land Registry Office, Kamloops, B.C., this 6th day of September, 1919.

C. H. DUNBAR,
District Registrar of Titles.

49-3

AVERY 5-10 Model B TRACTOR

Price $825, f.o.b. New Westminster

THIS is an ideal Tractor for the fruit farmer. Designed to pull the load of three horses, and will accomplish as much as four horses in a day. Selective Gear Transmission—three speeds, 1 and one-half, 2 and one-eighth, and 4 and one-quarter miles per hour. Rear wheel 38 inches high, 10-inch face. Turns in 10½-foot radius. Total length 135 inches; wheel base 78 inches; weight 2,600 pounds.

Anyone interested may have a demonstration.

W. R. GLENN & SON
Pendozi Street Phone 150

The Jenkins Co., Ltd.

Service Day or Night Phone 20

Up-to-date Livery
Auto Trucks

OVERLAND CAR
(FIVE-PASSENGER)

KELOWNA
MUST NOT FAIL

Kelowna is alloted $180,000 of the Victory Loan, 1919.

That is the amount we are expected to lend to Canada to "carry on" and "clean up."

We are behind in our allotment. This should not be.

The importance of reaching our objective is one that every citizen should regard as a personal matter. If each will say to himself: "I will do my part, large or small, to put Kelowna's allotment over the top"—together we can surely do it.

Every citizen has a responsibility.

The time is short.

Prompt action is necessary.

As a matter of local pride; as a matter of national service; as a matter concerning our own prosperity; let us unite and act, so that when the Victory Loan, 1919 closes, Kelowna will once more have done her part well.

Buy Victory Bonds

CASORSO BROS.
The Sanitary Meat Market Phones 178 and 179

The KELOWNA THEATRE

FRIDAY and SATURDAY
DUNSTIN FARNUM in "A MAN'S FIGHT"
Evening, 7.30 and 9 Children 20c., Adults 35c
Matinee Saturday 3 p.m., 10c and 20c.

MONDAY and TUESDAY
The delightful drama "Miss Ambition," and a Billy West comedy accompanied by ripples and roars of laughter

WEDNESDAY and THURSDAY
"Alias Mike Moran," with Wallace Reid. Also a Mack Sennett comedy: "The Little Widow."

The New Victory Loan is Now Open for Subscription

¶ Your applications will have expert attention in this office *and further* your present holdings of previous Bonds can be cashed here at market prices and the proceeds diverted to this equally good investment, which Canada so urgently needs.

Okanagan Loan & Investment Trust Company
Capital, $406,500. Reserve, $86,000

Chairman: Commander T. W. Stirling, O.B.E.
Manager: W. G. Benson. Secretary: O. St. P. Aitken, M.C.

- THE -

Okanagan Brokerage

Phone 116 Box 116

Opposite the C.P.R. wharf

FARM LANDS AND CITY PROPERTY

Established 6 months

None of yer "Fat and Forty" about US.

FOR SALE

We have been instructed in conjunction with Messrs. Mantle & Wilson to dispose of Mr. J. C. Anderson's orchard on the upper K.L.O. Bench. Full particulars at either office.

What, you don't care about the two per cent.? Well, well! Come around at Xmas and we will feed you a few nuts—and squirrel food so high, too!

The Okanagan Brokerage

We only charge TWO per cent. commission on the sale of City Property.

Auction

At the Buckland Ranch,

Opposite J. B. Fisher's, Benvoulin Road

Tuesday, Nov. 11th

Property of M. A. Ongaro

Sale at 1.30 p.m.

Cattle and Implements

6-year-old Mare, 1350 lbs.
7-year-old Horse, 1350 lbs.
Shetland Pony, Cart and Harness
2 Cows, will freshen on or before day of sale
Cow due in December
Cow due in January
Milch Cow
9-year-old Jersey Cow
7-year-old Jersey, due in February
Heifer Calf
4 Fat Hogs 40 Hens
No. 10 DeLaval Separator
3 Cream Cans
Heavy Wagon
4-ton Springs and Fruit Rack
Buggy 14-inch Walking Plow
Horse Cultivator
Disc Harrow
Angle Harrows
Planet Jnr. Seeder
Set Bob Sleighs
Roll Plain Wire Gravel Box
Heavy Team Harness
Set Single Driving Harness
3 oak Barrels Hay Knife
5 Cold Frame Sash and Cotton
Pruning Outfit Cross-cut Saw
Carpenter's Tools 3 Heavy Chains
3 Tons of Mangels
3 Tons of Oat Hay
2½ Tons Second Hay Crop
4 Tons of Timothy
Scythe Forks Shovels
Hoes Rakes and other articles

Household Furniture

Steel Range
Heater and Pipes
Iron bed, complete
Camera Bureaux
Chairs Lamps Pails
Savage Rifle, .22
All Kitchen Utensils Dishes

TERMS CASH. No reserve, ranch is sold

G. W. Cunningham, Auctioneer

Piano Tuning

With a reputation and

ON MERIT

Endorsed by the best authorities in Canadian piano manufacture.

Alvin E. Perkins

Will be in Kelowna in a few weeks

Campbell's Bicycle Shop

Well-equipped workshop for Cycle and other repairs

Agent for

Massey - Harris Bicycles

A Dependable Canadian Machine

ELECTRICAL

Supplies and Repairs

Electric Wiring and Installations.

EDISON MAZDA LAMPS

Campbell's Bicycle Shop

Pendozi Street. Next door to Club

Unreserved Public Auction

24 Registered 24 Head Red Polls Head

The Ideal Farmer's Cow

Having been favored with instructions from

Mr. Leslie Dilworth,

I will sell by Auction at his ranch, 3½ miles N.E. of Kelowna, B.C., on the Vernon Road, at 1 p.m. sharp on

Wednesday, Nov. 12th,

13 Mature Cows

6 Heifers, 5 to 15 months old

5 Bulls, 4 to 10 months old.

All bred cows have been served by, and all young heifers and bulls are sired by "Royal Charmer of DuLuth," 2598-29652.

This bull has 37½ per cent. blood of Teddys Best, 17603, being 32 times a champion, and out of the richly bred cow "Gaxelle," 32011, with an A. R. Rocord of 430.9 lbs. of butter fat, and in show condition weighed over 1400 lbs.

Don't miss this opportunity of getting some real "Milk plus Beef" cattle.

All born before February, 1918, have been tuberculin tested.

Catalogues containing full particulars can be obtained from the owner or the auctioneer. TERMS CASH

MAT HASSEN - Auctioneer

Armstrong, B.C.

Automobile For Hire

H. B. BURTCH - Phone 180

Auction

At the Keller Block

Every Saturday,

Commencing Sat., October 18,

At 2 o'clock

We have listed quite a lot of Household Furniture, several good Horses, Harness and Wagons, and also a first-class Jersey Cow, due October 23rd.

List with us as early as possible anything you wish to sell.

Stockwells, Ltd. - Auctioneers

Victory Bonds are Good Investments

Tractor Work

We are prepared to contract for Ploughing, Discing or Grading with Cleveland Tractor.

Power Belt work up to 20 H.P.

Bankhead Orchard Co.Ld.

KELOWNA

E. W. Wilkinson & Co.

Established 1893

Real Estate and Insurance

Phone 254 Dext door to Post Office

BAY AVENUE—Bungalow, 4 rooms, pantry, 26 x 28, wood shed, root house, 13 bearing pear trees, 6 years old. One acre. Don't overlook this snap. $2,200 $600 cash, balance to be arranged.

CAWSTON AVENUE—5-room bungalow lath and plastered, with open fire place. A snap for cash, $850—less than what the lumber cost to build it.

For Sale
VICTORY BONDS
Don't forget to purchase yours before the 15th. We sell them.

LAWSON AVENUE. 4-room Cottage, electric light and water laid on, 10 bearing fruit trees, lot 50 x 150, 20-ft. lane. $1,200 on terms.

BERNARD AVENUE—2-storey house, 8 rooms, fully modern, corner of Ellis and Bernard. $4,000 on easy terms.

Call and see our listings of city properties. We have some exceptionally good buys at prices and terms to suit.

RICHTER STREET—Two-storey house 5 rooms, with kitchen, bathroom, fully modern, open fire place in sitting room. $3,750 on terms.

ST. PAUL STREET—Bungalow, 5 rooms pantry, cellar, bathroom, fully modern, 3 minutes walk from P.O. $2,750 on terms.

HARVEY AVENUE—Bungalow, 5 rooms bathroom, lot 50 x 120. $2,500, on easy terms.

ELI AVENUE—To Rent, House, 5 rooms, electric light and water laid on, good outbuildings. $20 per month.

We have several clients looking for Household Properties. If you have any for sale we shall be pleased to list it for you.

Want Ads.

FOR SALE

HAY FOR SALE. Baled No, 2 Timothy, $30 per ton in 5-tons lots; baled No. 1 Alfalfa. $35 per ton, in 2-ton lots. Also No. 1 Timothy Baled, any quantity at market price. Apply S. T. Elliott, phone 252 or 5 or 3108. 48tf

FOR SALE, good Blackberry Roots. Plant now. For price apply Lansdown, Rutland. 48tf

FOR SALE, Bungalow, 7 rooms, wide verandah, lawn and shade trees, close in. $1,000 cash, balance arranged. Owner, box A, Record Office. 48-1p

FOR SALE, McLaughlin Six Special, as good as new. Will be sold cheap. Apply S. T. Elliott, Kelowna Garage. 47tf

FOR SALE, nice House, five rooms and back porch, bath, hot and cold water, on good street, central. Apply box 474. 50-1p

MARQUIS SPRING WHEAT for sale, No. 1. Apply M. Hereron. 50-1p

FOR SALE, by owner, House, well built, seven rooms, bath room, open grate, fowl house, barn, half acre, some fruit. Close in. Bargain. Box R, Record Office. 51p

FOR SALE, the House of G. E. Seon, Harvey Avenue, Kelowna. 51-1p

FOR SALE, a few Buff Orpington Pullets, also White Wyandottes, early hatched, good laying strain. A. W. Cooke, Kelowna Field. 51-2p

FOR SALE, Florence Oil Stove, 2 burner, with oven. Apply Box G, Record Office 51tf

FOR SALE, one stack of Rye Straw, also a quantity of Fir Fence Posts. Apply J. Campbell, Rutland. 51

FOR SALE, good Jersey Cow. Apply Pitt, Rutland. 51-1

FOR SALE, cheap, Shack 12 x 14, two slide windows. Easily moved. Box 643.

SITUATIONS WANTED

WANTED, Position by experienced Stenographer. Apply Box S, Record Office. 51-2p

HOUSES WANTED

WANT TO BUY, for cash, small modern House, with about one acre of good land, with fruit trees, in Kelowna. E. G. King, Kelowna. 51-2p

FURNISHED HOUSE. Wanted, small furnished house, for four months, close in. O. F. D. Norrington, Palace Hotel. 51p

MISCELLANEOUS

STRAYED, on to my property, one two-year-old Holstein steer, no visible brand or mark. W. Price, Vernon Road. 43tf

SECOND HAND CARS: 1915 Ford in good running order, $400; 490 Chevrolet, good condition, good tires, $475; 1912 Overland, just overhauled, good tires, $750. All these cars are bargains. M. A. Alsgard. 49tf

STRAYED, from Wollaston ranch, sorrel pony, about 14 hands. Finder please phone J. Spall, 3006. Reward. 50-1p

LOST, Pair black Angora Goat Chaps, between five bridges and corner of Bernard Avenue, about 1.30 to 2 o'clock Thursday. Finder please call at Record Office or phone 3105. 51p