Kelowna Orchard City Record

VOL. VI. NO. 27. KELOWNA, BRITISH COLUMBIA, THURSDAY, MAY 28, 1914. $1.50 Per Annum.

LEGISLATIVE LIBRARY 1914 VICTORIA, B.C.

City Council Give Sidewalk By-Laws Final Reading

LONG LIST OF ACCOUNTS PASSED FOR PAYMENT

His Worship, the Mayor and Aldermen Adams, Copeland, Duggan and Rattenbury attended Friday morning's meeting of the city council. There was however, little except ordinary routine business to transact.

A recent amendment to the Land Registry Act had made necessary the resubmission of several subdivision plans which had already received the approval of the council and several notices of such were read.

On behalf of the Police Commissioner the Mayor reported that R. Sutherland had resigned his position as chief constable, that the resignation had been accepted and that R. W. Thomas had been appointed at a salary of $100 per month upon the understanding that should the commissioner be satisfied with his services at the expiration of one month the salary would be increased to $125 per month.

A letter was read from the Board of Trade urging the council to take drastic steps to moderate the mosquito nuisance. The clerk was instructed to reply that the Public Works Committee would experiment with oil upon the sloughs in the park.

Aldermen Copeland and Duggan asked the council to decide the question as to whether the sidewalk on the north side of Lawson avenue, between Richter and Ethel streets was to be plank or cement.

Mayor Jones pointed out that a petition for the construction of a wooden sidewalk under the Local Improvement Act had been presented to the council, and the signatures to this petition were sufficient to allow the council to go ahead with the work. Messrs H. W. Raymer and Max Jenkins however, had since informed several members of the council that they wanted a cement walk, and objected to the construction of a wooden walk. Mr. Jenkins had signed the petition for wood, but claimed he had done so in error. Mr. Jenkins had been given on May 13th a form of petition for a cement walk and he had promised to have the same signed and presented to the council on the 15th, but nothing further had been heard of it.

Alderman Duggan said if the matter was not decided at the present meeting it would delay the construction of the cement walks which had to be put in. The Board of Works was anxious to have the specifications of the walks and a notice and form of tender prepared by the engineer at once.

Alderman Copeland said he was opposed to any further delay. The council had left the matter open for two weeks already to give those who preferred a cement walk a chance to present a petition and they had not done so.

After the clerk had failed in an attempt to get Mr. Jenkins on the telephone it was decided to construct the walk of plank.

By-laws 156 and 157 relating to the construction of wooden and cement sidewalks were reconsidered and finally passed.

The mayor reported having been approached by Messrs. Macdonald and Bulman, representing the B. C. Growers, Ltd., for the purpose of obtaining the city's consent to the closing of the lane between lots 25, 26, 27 and 28 in registered plan 774 for the reason that it is impossible for a railway spur to be placed on the lane. Mr. Macdonald

(Continued on Page 2.)

CITY POLICE COURT

Mr. C. C. Weddell, police magistrate, disposed of three cases of drunkenness at the city police court on Tuesday. Edward McDougall of Westbank was fined $20 and costs or 20 days hard labor for being drunk and disorderly on Bernard avenue the night before. Michael McDougall, was fined $10 or 20 days for having been drunk and incapable on Abbott street the same evening, and Annie McDougall was ordered to pay a fine of $20 or go to jail for having been drunk and disorderly on Bernard avenue.6 As she is deaf and dumb the evidence was given her by signs. Michael McDougall was also interdicted. All three prisoners are half-breeds from across the lake.

Dr. and Mrs. Gaddes are in town this week. Dr. Gaddes is selling out his household furniture by auction next Tuesday, it being his intention to remain in San Diego, Calif., for some time yet.

Offenses Against The Game Laws

DIFFERENCE BETWEEN A RABBIT AND A GROUSE

At the provincial police court on Tuesday morning Magistrate Weddell had before him Louis Guidi of Summerland who was charged with having carried firearms without first having obtained a license. Game Warden Sullivan proved the offence which was admitted.

Mr. Burne, who appeared for the defendant, explained that his client had had a license but was under the impression that it ran for a year from the time he obtained it. Guidi was fined $25 and costs.

Vincenzo Guidi was charged with a similar offence and was also fined $25 and costs.

Louis Guidi was next charged with being in possession of grouse out of season. Deputy Game Warden Leader said that on Sunday last he went to the shack of defendant and in a frying pan on the stove he found some grouse which was being cooked. He asked Guidi if he had killed the grouse and he replied that it was rabbit, but witness was sure it was grouse.

The remains of the alleged grouse were produced in court and examined by Mr. Weddell, Mr. Burne and others.

Defendant swore that the bones produced were those of a rabbit, but as there seemed to be quite a difference of opinion as to whether they were those of a rabbit or grouse, the magistrate dismissed the case.

Another charge of having speared fish in his possessioo was next preferred against Louis Guidi. In this case Deputy Game Warden Leader said he found 40 or 50 fish on defendant's premises, four or five having spear marks on them. He told defendant and the others with him that they were not allowed to spear fish. They did not say whether the fish had been speared or how they had caught them.

In reply to Mr. Burne, witness said all the fish were not spear marked. He did not find any spear, nor any signs of them. An ordinary gaff might have been used. People did not generally leave these things lying around.

Mr. Burne asked for a dismissal of the case on the ground that there was no evidence that the fish had been speared.

Defendant was called and claimed that he had caught the fish with hook and line and had used worms for bait.

Guidi's brother corroborated this evidence and the magistrate dismissed the case

Leading Agriculturists Pay Visit This Week

Prof. Grisdale, superintendent and Mr. Angus Mackay, inspector of the Dominion Government Experimental Farms, Ottawa stopped off at Kelowna for a few days early this week on their return from Summerland where they have been in connection with the laying out of the experimental farm which the government is establishing at that point.

Mr. Mackay is an uncle of Mr. F. R. E. DeHart, and was the guest of the latter during his stay in town. He has many intimate friends in this district who have known him back on the prairie, where he was considered to be one of the most useful men in western Canada. He was superintendent of the experimental farm at Indian Head from its commencement up to last July when he was promoted to his present position at Ottawa. He is a most entertaining and instructive lecturer upon agricultural subjects, and his influence in this direction has been of marked value to the country It was Mr. Mackay who introduced into Saskatchewan the "Marquis" wheat, which has proved such a great success an account of being several days earlier than any other variety.

Prof. Grisdale and Mr. Mackay both spoke very highly of the Okanagan and its prospects for the future. They were shown all over the Kelowna district, and were very pleased with what they saw. They left Wednesday by automobile for Vernon.

Posters are out announcing a big day of races in connection with the opening of the new race track of the Kelowna Sports Association, at the old polo grounds, to take place next Wednesday, June 3rd (The King's birthday) at 2 p.m.

Irish Home Rule Bill Passes British House of Commons

IRISH NATIONALISTS JUBILANT OVER PASSAGE OF LONG DEBATED MEASURE——GOVERNMENT READY WITH AMENDMENTS TO PACIFY ULSTERITES

Bonfires burned on many a hilltop throughout Ireland Monday night when it became known that by a vote of 351 to 274, a majority of 77, the British House of Commons had passed the Home Rule Bill. The end of the hard fought struggle came quite suddenly, the Unionists refusing to debate the bill without further information as to the government's intentions in regard to the proposed amending measure, the purpose of which is, to pacify the section of the Irish nation who are so bitterly opposed to Home Rule.

Premier Asquith lifted a corner of the veil, but though Mr. Andrew Bonar Law, leader of the Opposition, admitted that the premier's words were conciliatory, he hastened to add that Mr. Asquith had not told them anything. To discuss the third reading under the circumstances would, he said, be futile and ridiculous.

He added: "Let the curtain ring down on this contemptible farce. It is only the end of an act and not of the play. The government can carry the bill through, but the concluding act of the drama will be in the country, where an appeal to the people will not end in a farce."

Mr. Law then remarked that when the government was unable to obtain a seat in parliament for a member of the cabinet, meaning Rt. Hon. C. F. C. Masterman, an appeal to the country evidently was not far off.

In a brief speech Premier Asquith defended the government against the charge of ignoring the rights of the minority, and explained that he was introducing an amending bill not because he thought that the Irish Home Rule measure was bad or imperfect, but because he was anxious for peace.

The vote was then taken, and the announcement of the figures brought out a great demonstration by the Nationalists and the Liberals. As one man they rose from their seats, cheering and waving their hats. The division was then taken strictly on party lines. The followers of William O'Brien abstained from voting, Mr. O'Brien explaining their views, "that the premier's action was not straight dealing with either England or Ireland."

JUBILANT NATIONALISTS ESCORT BILL TO LORDS

The Home Rule bill was subsequently sent up to the House of Lords. It was accompanied by a group of jubilant Nationalists, who escorted the official bearer of the bill and sang "God Save Ireland."

The House of Lords afterward formally read the bill a first time. The real fight on the measure in that chamber will begin in the middle of June, after the Whitsuntide holidays.

Mr. John E. Redmond, the Irish Nationalist leader, in a statement last week, said the division in the house of commons was equivalent to the passage of the Home Rule bill into law and expressed the hope that the Ulsterites "who are genuinely nervous as to their position, will abandon unreasonable demands and enter into a conciliatory discussion with their fellow countrymen with regard to the points of the bill upon which they desire further safeguards. Monday's developments, Mr. Redmond pointed out, marks the death after an inglorious history of the 114 years of the union of Pitt and Castlereagh. Its place is to be taken by a new union founded on mutual respect and goodwill between the two islands."

The Nationalist leader asserted that only two eventualities, both of them impossible, could prevent the bill from becoming a statute within a few weeks —the first that the parliamentary ses-

(Continued on Page 2.)

Will C.P.R. Take Over Telegraph Service?

RUMOR: THAT NEGOTIATIONS ARE IN PROGRESS

Will the C.P.R. take over the local telegraph service; and if so, will they lease the government line or that of the Okanagan Telephone Co?

There is every reason to believe that the C.P.R., have been negotiating with one, or both, of the existing lines with a view to a lease, and the fact that Agent Swerdfager has already received a complete outfit of telegraphic forms and other paraphernalia would lend color to the supposition that negotiations have been so far advanced that a definite statement on the part of the company may be expected at any moment.

At the present time telegrams from Kelowna have to be sent to Vernon over the government line, and at the latter city transferred to the C.P.R. system. This results not only in delay, but an extra charge of 25 cents is added to an ordinary message.

The Board of Trade has repeatedly brought pressure to bear on the C.P.R. to extend their system to Kelowna as this would do away with much of the inconvenience experienced under the present method of working. A definite announcement by the company is being awaited with interest.

WILL RUN EXCURSION ON KING'S BIRTHDAY

The C.P.R. is running a special excursion on Wednesday, June 3rd (the King's birthday) to take in the celebration at Vernon. The Aberdeen will leave Penticton at 6 a.m., calling at Naramata, Summerland, Peachland and Kelowna (about 8.30) arriving at the landing at 11 o'clock. The return journey will start from the Landing on the arrival of the train from Vernon about 8.30 p.m. The fare will be $2.15 return.

Canada's water power is estimated at 16,000,000 horsepower, equal to an annual production of 36,700,000 tons of coal; only 1,016,521 horsepower has been developed.

Kelowna Ball Club Loses Popular Player

A. HENNING PRESENTED WITH A GOLD WATCH ON LEAVING

An unusually animated scene was witnessed at the wharf Saturday morning last. Local baseball fans were gathered in full force to bid good-bye and good luck to one of Kelowna's most popular baseball players, Mr. A. Henning, who has been promoted by Grant Smith & Co., to an important position under the company at St. Paul, Minn., where they are putting up a two million dollar building.

A few minutes before the Okanagan came alongside, Mayor Jones made a very pleasing, but brief address in which he congratulated Mr. Henning upon his new appointment. At the same time, remarked His Worship, they much regretted his leaving Kelowna. They all wished him the best of good luck in his new sphere of labor. "In the name of local baseball fans and others I have very much pleasure in presenting you with this gold watch" said the mayor, "as a token of our high regard."

The presentation was accompanied by three hearty cheers and a "tiger" and the singing of "For He's a jolly good fellow". Cheers were again renewed as the steamer left the wharf.

As an instance of the popularity of the recipient, it is interesting to note that the cost of the watch, which was handsomely engraved, was subscribed for within a few hours.

OKANAGAN METHODIST PASTORATE

The following were the appointments made to the Okanagan district by the recent Methodist Stationing Conference at Kamloops:

Enderby, Rev. J. W. Hedley, B.A., B. D.; Armstrong, Rev. Jas. Wood, late of Victoria; Vernon, Rev. W. Vance, B. A.; Kelowna, Rev. Jas. C. Switzer, B. A.; Rutland, Rev. Gordon Tanner, B. A.; Peachland, Rev. A. Henderson, Summerland, Rev. R. W. Lee; Penticton, Rev. R. M. Thompson; Keremeos, Rev. Frank Stanton, B.A.

Moving Picture Films Made in Kelowna

NEW INDUSTRY PROMISES WIDE PUBLICITY TO DISTRICT

The new moving picture film making enterprise, which has been undertaken by Mr. R. Duncan promises to become quite an important local industry. Certain it is that no better advertising for the district could possible be devised than the recording in animated photography of characteristic scenes and interesting events. The "movies" have taken a grip upon the public favor such as nothing else ever did, and in addition to its wonderful educative influence, it is a great means of publicity. A picture on the screen becomes stamped more indelibly on the minds of the observers than pages of reading matter would.

The films which have been turned out so far have been of excellent quality, and with greater experience in handling the somewhat delicate processes involved, there is no doubt that a class of film will be produced which will bear comparison with that shown anywhere.

Mr. Duncan is nothing if not enterprising, and it is safe to say that few events of any moment in the district will be allowed to pass without recording. So far pictures have been shown of the "B. C. Horse, leaving for camp" "The Launching of the Sicamous" "The Children leaving school" and several baseball pictures. It is the intention to have if possible some local films every week at the opera house. Next week we are promised a number of scenes taken at the Vernon camp and a picture of the Rocky Mountain Rangers leaving Kelowna last Sunday morning.

As many incidents and views in the district will also be of general interest, films which come up to the highest standard will be sold to companies controlling general circuits in America and Europe and will thus be witnessed by millions of people, just as scenes in the Pathe and Universal weekly are now viewed by the people of every city town and village in the world.

The camera and complete film making outfit was bought from the New York firm of Schneider & Co., some months ago by Mr. G. H. E. Hudson, and recently passed into the possession of Mr. Duncan.

A room over the stage dressing rooms in the opera house has been fitted up with every necessary convenience for developing and finishing the films rapidly and efficiently. Those familiar with ordinary photography will realize the difficulties attendant upon handling films several hundred feet in length. The most up-to-date scientific apparatus has been provided however, and it will be possible in emergencies to finish a film in the course of a few hours. The printing machine which works with a special electric lamp is an interesting part of the outfit. The negative and positive films pass in contact before a small opening the exact size of one picture. Two pictures a second is the rate of output.

In the work of operating and developing Mr. Duncan has the able assistance of Mr. Bert LeQuesne.

In order to distinguish the brands of films which are being manufactured an appropriate name is required, and to secure this Mr. Duncan had adopted the expedient of offering a prize for the best suggestion. Particulars of this contest will be found advertised in another page. We understand that already a large number of suggestions have been received.

LOCAL COMPANY R.M.R. LEFT FOR CAMP ON SUNDAY

The local company of the Rocky Mountain Rangers went into camp at Vernon on Sunday. The men assembled at the old public school at a quarter to eight and half an hour later marched down Bernard avenue to the wharf. They presented a smart appearance as they made their way down the street. When opposite the post office a moving picture was taken of them. They embarked on board the "York" which sailed shortly after nine o'clock. There were 33 men of all ranks. The officers were Capt. Ross, in command, with Lieut. Moon and Lieut. Harvey. The non-commissioned officers were Sergeants Finch and Allen, Corporals Moon, Taylor, Rowley and McMillan.

Results of Races and Sports on Victoria Day

AFTERNOON'S PROGRAM SUCCESSFULLY CARRIED OUT

The weather man did not smile very graciously upon the holiday last Monday and the somewhat threatening aspect of the sky most of the day, and the chilly wind which blew during the afternoon was responsible in some degree for the smallness of the attendance at the sports provided by the Agricultural and Trades Association at the exhibition grounds. There will, however, be some surplus of expense.

On the whole the program of sports provided by the committee was very successful, and things went off smoothly and with very little waiting.

Perhaps the most interest centered upon the ball games (noticed in another column) and the crowd was largely swelled by supporters of the visiting team from Kamloops.

The following are the results of the various events:

HORSE RACES

Trot or pace, 2.30 class, first heat.—1st Richardson's "Beauty Silk" 2nd crowe's "Mabel C", 3rd Fleet's "Briton".

Second heat.—1st "Beauty Silk", 2nd "Briton", Mable C dropped out.

Third heat.— 1st "Beauty Silk" 2nd "Briton."

PONY RACE

14.2 Hands and under.—1st Victor Borgie's "Maus S" (Angus McDougal up), 2nd A. R. Davy's "Paddy". (Jacky Davy up).

POLO PONY RACE

1st. Lambly's "Colonel", 2nd Parkinson's "Maud".

RUNNING RACE

Half mile open.— 1st Mrs. Ward's "Fairy", 2nd G. Fuller's "Dan E".

ATHLETIC EVENTS

Following are the prize winners in the athletic events:

100 yards. Boy Scouts.— 1st H. Crowley; 2nd B. Parkinson.

100 yards, Boys under 15.—1st Ralph Ritchie; 2nd Tom Duggan.

100 yards. 12 years and under.—1st C. Josselyn; 2nd J. Dillabough.

50 yards. Girls.—1st Isabel Copeland; 2nd Evelyn Fletcher.

100 yards open.—1st Russell Sutherland; 2nd Hill.

One-half mile open.—1st Hill.

Broad jump.—1st Ray Patten, 17 ft. 8¾ in.; 2nd F. Powless, 17 ft. 8½ in.

Hop, step and jump.— (Boys under 15).—1st Ralph Ritchie; 2nd Ewart Patterson.

Boys quarter-mile bicycle race.—1st Tom Duggan; 2nd Ewart Patterson.

MOTOR CYCLE RACE

The motor cycle race, which was run during the ball game was won by G. M. Dykes of Vernon, who covered the five mile course in the unusually good time of a little under seven minutes. This on a flat track and none too smooth at that is pretty good going. He finished fully a lap and a half ahead of the second man, F. McNory, also of Vernon.

Disastrous Fire on Black Mountain Road

A disastrous fire broke out last Saturday morning on the farm of Mr. Renfrew, Black Mountain Road, resulting in the total destruction of a large barn and other out-buildings, the damage reaching several thousand dollars. The barn itself was a large modern building about 40 x 75 feet. Adjoining it was a domestic water plant with pumping machines and tower, supporting a 6000 gallon tank, which fell with a tremendous crash when the flames reached the tower. The origin of the fire is unknown but it was discovered soon after 11 o'clock. Mr. Renfrew was away from home at the time, but willing neighbors flocked from all quarters to render what assistance they could. The fire spread so rapidly however, that their efforts were directed mostly to the protection of the house, which was in danger for some time, owing to the strong wind which was blowing in that direction. Fortunately there was no live stock in the barn at the time and only a small amount of hay. A considerable quantity of household furniture and valuables were stored in the barn, however and these were all destroyed.

The loss is only partly covered by insurance. Mr. Renfrew is making preparations to rebuild at once.

PROFESSIONAL AND BUSINESS CARDS

BURNE & TEMPLE
Solicitors,
Notaries Public,
Conveyancers, etc.
KELOWNA, :: B.C.

R. B. KERR
Barrister
and Solicitor,
Notary Public.
KELOWNA, :: B. C.

WEDDELL & GRIBBLE
BARRISTER, SOLICITORS, and NOTARIES PUBLIC
9, Willit's Block - Kelowna, B.C.

P. EDMUND CORBY
Architect
Hewetson Block, Kelowna - 'Phone 206
P.O. Box, 509

C. Harvey, B.A., Sc., C.E., D.L.S., B.C.L.S.,
CHARLES HARVEY,
CIVIL ENGINEER and LAND SURVEYOR.
Kelowna, B. C.
Phone 147. P.O. Box 231

PIANOFORTE
MR. HAROLD TOD BOYD
Organist and Choirmaster of Knox Church, Kelowna, will Not Receive Pupils until his return from the Old Country in September.

RICHARD H. PARKINSON
BRITISH COLUMBIA LAND SURVEYOR.
CIVIL ENGINEER
P.O. BOX 137 KELOWNA

F. W. GROVES
M. Can. Soc. C. E.
Consulting Civil and Hydraulic Engineer
B.C. Land Surveyor
Surveys and Reports on Irrigation Works
Applications for Water Licenses
KELOWNA, B.C.

H. G. ROWLEY A.M. Inst. C.E., A.M. Can. Soc. C.E.
F. REYNOLDS B.C.L.S.
ROWLEY & REYNOLDS
Civil Engineers and Land Surveyors
Water Supply, Irrigation, Subdivisions, &c.
3, Crowley Block P.O. Box 261 Phone 131

Dr. J. W. Nelson Shepherd
DENTIST
P. O. Box 156 'Phone 56
Corner Peneozi Street and Lawrence Avenue.

Mr. B. G. MEYRICK
gives lessons in
PIANOFORTE, VIOLIN and ORGAN
also
French Lessons
Conversational or otherwise
STUDIO—Morrison-Thompson Block

JOHN CURTS
CONTRACTOR & BUILDER
Plans and Specifications Prepared and estimates given for public Buildings, Town and Country Residences
JOHN CURTS, KELOWNA
PHONE No. 93

S. W. THAYER, D.V.S.
VETERINARY SURGEON
(Graduate McGill University)
Residence : GLENN AVENUE
Messages may be left at the office of Messrs. Rattenbury & Williams

Mr. W. H. PARKER, A.R.C.O.
(Associate Royal College of Organists London, England)
Organist of St. Michael & All Angels' Church, receives Pupils for
Organ, Pianoforte, Violin, Singing, Theory, &c.
at his own or pupils' residence.
Special attention to children
P.O. Box 641. Telephone 120
Address Abbott Street
3-6

CHINESE CONTRACTOR
MEE WAH LUNG CO.
Chinese Merchants and Employment Office
Contracts of every kind undertaken
Satisfactory work guaranteed
211 AVENUE
Between Abbott & Water Streets
Near Abbott Street Bridge
Telephone 141
P.O. Box 263

KELOWNA RECORD
Published every Thursday at Kelowna, British Columbia

JOHN LEATHLEY
Editor and Proprietor

Subscription Rates:
$1.50 per year; 75c., six months United States 50 cents additional.
All subscriptions payable in advance.

Advertising Rates:
LODGE NOTICES, PROFESSIONAL CARDS, ETC., 25 cents per column inch per week.
LAND AND TIMBER NOTICES—30 days, $5; 60 days, $7.
WATER NOTICES—$9 for five insertions.
LEGAL ADVERTISING—First insertion, 12 cents per line; each subsequent insertion, 8 cents per line.
CLASSIFIED ADVERTISEMENTS—2 cents per word first insertion, 1 cent per word for subsequent insertion.
DISPLAY ADVERTISEMENTS—Two inches and under, 50 cents per inch first insertion over two inches 40 cents per inch first insertion; 20 cents per inch each subsequent insertion.

All changes in contract advertisements must be in the hands of the printer by Tuesday evening to ensure publication in the next issue.

Subscribers at the regular rate can have extra paper, mailed to friends at a distance at HALF RATE, i.e., 75 cents per year.
This special privilege is granted for the purpose of advertising the city and district.

HOME RULE BILL PASSES THE COMMONS

(Continued from Page 1.)

sion should come to an abrupt end—the second that the House of Commons should suddenly g mad and decide not to submit the bill for royal assent—both as absurd contingencies as the suggestion that the King would withhold his assent.

Mr. Redmond continued: "I say on behalf of the Nationalists of Ireland that we desire their co operation and friendship and I appeal to them to j in hands with us in making the Home Rule settlement one to insure the prosperity and freedom of all classes in the country. The great thing for us to remember is that, amending bill or no amending bill, Home Rule is now practically an act of parliament."

PROVISIONS OF THE BILL

The bill contains the following provisions for the government of Ireland:

A senate of forty members, a house of commons of one hundred and sixty-four members.

The Irish parliament cannot legislate on peace or war, navy, army or any naval or military force, foreign relations, trade outside of Ireland, coinage or legal tender.

It cannot make any law, either directly or indirectly, to establish or endow any religion or prohibit the free exercise thereof, or give preference, privilege or advantage, or impose any disability or disadvantage on account of religious belief of religious or ecclesiastical statute; or make any religious belief or religious ceremony a condition of the validity of any marriage.

Temporary restrictions are placed on legislation on land purchase, old age pensions, national insurance, labor exchanges, Royal Irish constabulary, post office and other savings banks and friendly societies. The executive remains vested in the Sovereign or in his representatives.

Forty-two members still will be sent from Ireland to the House of Commons.

The Judicial Committee of the Privy Council to give the final decision as to the constitutional stability of any act passed by the Irish parliament.

The Irish exchequer is to defray the rest of the Irish administration except for reserved services mentioned in the above. The Imperial exchequer to pay an annual sum to the Irish exchequer, starting at $2,500,000, and eventually after six years becoming a permanent payment of £1,000,000 annually.

MEETING OF CITY COUNCIL

(Continued from Page 1.)

stated that in the event of the city consenting to this lane being closed his principals would purchase all of the land now used as a lane and open another spur through the property. Subject to the approval of the city solicitor, the council decided not to oppose the proposed alterations.

The clerk was instructed to consult the city solicitor with a view to having the extensions of Leon avenue from Richter to Ethel street, for which a petition, had already been received, made as early as possible.

Alderman Copeland said that during his absence from Kelowna he had prepared a report upon his visit to several cities for the purpose of examining various street pavements. He would present it at the next meeting.

The following accounts were passed for payment:

Canadian Fairbanks Morse Co power house supplies	$ 9.51
Canadian General Electric Co. power house supplies	391.94
Canadian Westinghouse Co Power house supplies	439.60
Chapman & Walker, power house supplies	2.39
Fleck Bros. P.H. supplies	23.18
Imperial Oil Company, Ltd. power house supplies	30.15
International Engineering Wks. Ltd. power house supplies.	2.50
Maysmith & Lowe Ltd. power house supplies	10.15
McColl Bros. & Co. power house supplies	101.80
Perfection Supply & Mfg. Co. power house supplies	63.50
Jas. L. Robertson & Son. power house supplies	39.75
C. C. Snowdon, power house supplies	52.50
B. C. Gazette, advt.	2.50
" " "	6.50
B. C. Gazette, copies of provincial statutes	6.50
B. C. Gazette, advt.	5.00
Buffalo Meter Co. supplies	1711.80
Electric Blue Print & Map Co. maps of water & sewerage works	6.95
Gutta Percha & Rubber Ltd. dozen respirators	24.00
Hamilton Stamp & Stencil Works, 225 dog tags	6.65
Vernon Hdwe Co. powder	28.10
White & Bindon, stationery	19.25
Enderby Press, Advt.	1.75
Ritchie Contracting & Supply sprinkler, less freight	
The following accounts are all for work on streets'	
Arthur Andrews	133.83
Frank Avender	29.67
J. Batt	53.30
J. Brodie	160.16
Earl Blackwood	57.19
F. Bouvette	167.05
P. Brook	228.80
H. B. Burtch	65.00
J. Copeland	138.94
A. R. Davy	569.61
George Dillon	289.25
D. Ennis & R. McDonnell	458.25
J. Ferguson	266.99
Lewis Gerrie	49.50
W. A. Gibson	217.79
W. R. Glenn & Son	117.00
Owen Gregg	241.80
W. H. Halliday	3.00
H. Harrison	136.50
Max Jenkins & Co.	650.00
E. Lyon	16.50
H. Maidment	153.33
D. McPhee	34.02
G. McPhee	238.55
R. L. McGee	157.30
D. McMillan	128.70
A. Mitchell	108.33
W. H. Paisley	310.91
G. E. Thompson	270.40
J. Stewart	209.30
George Weir	141.00
J. Wilkie	66.00
Allan Wilson	52.00

GILLETT'S LYE EATS DIRT

YOU LOSE IF B. C. TIMBER BURNS

Forest fires mean suffering to hundreds of people, labor turned away empty handed, tourists kept out of the province and taxable property destroyed.

Common sense dictates, good citizenship requires and the law demands the observance of the following:

Never burn slashings in dry season without a permit from your local forest guard.

Never leave a campfire until it is out.

Don't toss away burning matches and tobacco.

Don't make a campfire in leaves, rotten wood or against a log.

If you find a fire put it out, if you can, if you cannot, notify your local forest guard, rangers, or district forester, Vernon.

The following are forest guards:

F. B. Edwards, Vernon; F. Warner, Shuswap Falls; F. Sutherland, Penticton; W. L. C. Lowe, Keremeos; A.O. Holmes, Nahun; J. M. Baillie, Kelowna; W. B. Haynes, Fairview; G. M. Allison, Princeton; J. P. Nash, Aspen Grove; R. J. Hogg, Peachland; R. Hazelhurst, Nicola; C. A. W. Lethbridge, Hope.

M. V. Allen of Vernon is the Head Ranger; H. H. Thomas, Princeton, ranger.

Care with small fires means few large ones.

L. R. ANDREWS
District Forester, Vernon, B.C.

Persistency in Publicity

ONE STROKE OF A BELL IN A THICK FOG DOES NOT GIVE ANY LASTING IMPRESSION OF ITS LOCATION, BUT WHEN FOLLOWED BY REPEATED STROKES AT REGULAR INTERVALS THE DENSEST FOG OR THE DARKEST NIGHT CAN NOT LONG CONCEAL ITS WHEREABOUTS. LIKEWISE A SINGLE INSERTION OF AN ADVERTISEMENT—AS COMPARED WITH REGULAR AND SYSTEMATIC ADVERTISING IS IN ITS EFFECT NOT UNLIKE A SOUND WHICH, HEARD BUT FAINTLY ONCE IS LOST IN SPACE AND SOON FORGOTTEN.

HAPPY IS the woman who is never unprepared; who can always lay a nice appetising meal or light luncheon before any guest—unexpected or not. Her friends praise her for her housewifely qualities and she feels that delightful satisfaction which can only come from hospitality perfectly done.

The secret lies in having a well chosen selection of canned goods and table dainties always at hand. Look over our stock (the best of the kind in the town) and make a selection to-day. Then put your fear in the cupboard for you will be prepared for any company—come when it may.

Some of our Specials:

Canned Tomatoes	8 for $1
Sardines in Pure Olive oil	8 for $1
Snow Ball Salmon	15c tin
Peachland Canned Peaches	8 for $1
Okanagan Cherries	8 for $1

K. F. Oxley
THE STORE OF PLENTY

NOTICE

In the Matter of the "Drainage, Dyking and Irrigation Act, 1913," and in the Matter of the Okanagan District.

The following petition, signed by a majority of the owners in value of the herein described property will, on the 30th day of June, 1914 be presented to the Lieutenant-Governor in Council under section 9, of the "Drainage, Dyking and Irrigation Act, 1913."

PETITION

To the Lieutenant-Governor in Council of the Province of British Columbia:

The petition of the undersigned humbly showeth:—

1. That your petitioners constitute a majority in value of the owners of the following described lands, that is to say: Lots numbered 42, 43, 44, 45, 46, 47, 48, 49, 50, 51, 52, 53, 65, 66, 67, 68, 69, of plan numbered 426; all of plans numbered 425 and 264; all of which properties are situate in the Osoyoos Division of the Yale District in the Province of British Columbia and contain approximately 1337 acres.

2. That your petitioners are desirous of having the said lands reclaimed and improved by drainage, by the execution of the following works: the laying of a concrete tile drain from sloughs situated on the lands described as plans numbered 425 and 264 in the Rutland District, in a westerly direction to Mill Creek.

3. That your petitioners desire to appoint as Commissioners for the carrying out of the said works the following: Willis Frederick Schell, A. C. Loosemore and Earl Clever.

4. That your petitioners desire to name the said district "Rutland Drainage District."

And your petitioners, as in duty bound, shall ever pray, etc.

(signed)
WILLIS FREDERICK SCHELL.
A. C. LOOSEMORE.
EARL CLEVER.

35-29

SYNOPSIS OF COAL MINING REGULATIONS

Coal mining rights of the Dominion in Manitoba, Saskatchewan and Alberta, the Yukon Territory, the Northwest Territories, and in a portion of the Province of British Columbia, may be leased for a term of twenty-one years at an annual rental of $1 an acre. Not more than 2,500 acres will be leased to one applicant.

Application for the lease must be made by the applicant in person to the Agent or Sub-Agent of the district in which the rights applied for are situated.

In surveyed territory the land must be described by sections, or legal subdivisions of sections, and in unsurveyed territory the tract applied for shall be staked out by the applicant himself.

Each application must be accompanied by a fee of $5 which will be refunded if the rights applied for are not available, but not otherwise. A royalty shall be paid on the merchantable output of the mine at the rate of five cents per ton.

The person operating the mine shall furnish the agent with sworn returns accounting for the full quantity of merchantable coal mined and pay the royalty thereon. If the coal mining rights are not being operated, such returns should be furnished at least once a year.

The lease will include the coal mining rights only, but the lease may be permitted to purchase whatever available surface rights may be considered necessary for the working of the mine at the rate of $10 an acre.

For full information application should be made to the secretary of the Department of the Interior, Ottawa, or to any Agent or Sub-Agent of Dominion lands.

W. W. CORY.
Deputy Minister of the Interior.

N.B.—Unauthorised publication of this advertisement will not be paid

City Transfer
EXPRESS AND DELIVERY
All kinds of Light Hauling. Prompt attention given to all orders
W. P. Meredith - Prop
Phone 65
or call at A. Cox's Second-hand Store

W. C. AITKEN
BUILDER & CONTRACTOR
Plans and Estimates
Finishing work a specialty
Office: No. 6, Crowley Block, Kelowna
P.O. Box 511

The Woman Ideal, Past and Present

PAPER READ BEFORE POLITICAL EQUALITY LEAGUE

The following is a paper read before the last meeting of the political equality league last Thursday evening, May 21st by Mrs. H. M. Gore.

Opinions have differed in all ages as to what constitutes the ideal woman, yet, if we try to discover from contemporary writings what was the ideal held by our ancestors, we can hardly fail to be struck by their practical unanimity of opinion on the subject. Qualities of a negative, of weak nature seem to have been those most admired—obedience, submission, gentleness, timidity, resignation and the like.

The ideas of St. Paul regarding perfection in woman are very restricted; apparently he requires nothing from her but obedience to her husband, whom she is to regard as "lord" a retiring disposition with no inclination for public speaking, and a certain disregard for personal adornment. This ideal woman has been held up to our admiration for many centuries and such is the force of habit and suggestion that many, indeed almost all of the writers coming after him have considered obedience to be the most important characteristic of the perfect woman.

She must be gentle, loving—but not inconveniently so, self-effacing and sweet tempered. Shakespeare's heroines almost all possess these traits to a great degree—many of them preferring quiet and uncomplaining suffering to any form of retaliation or effort to obtain justice—until chance, or the intervention of some benevolent man, brought it their way, and if some of his heroines—Portia, Rosalind and Beatrice, for instance—to say nothing of Katherine the Shrew, show qualities of strength, originality and even a tendency to rebellion that would have made them excellent suffragettes, we must remember that their creator lived in the age of Elizabeth of England and Isabella of Spain, and with such examples of ability and enterprise before him was able more easily to get away from the old traditions. Yet even he puts into the mouth of Katherine—certainly at one time a typical suffragette— the most slavish words of submission ever spoken, though, from the closing words of her oration it would appear that even in those days some women did "suffer war" and "seek for rule" in spite of public opinion.

The heroines of Chas. Dickens show even more clearly that weakness, softness and obedience were recognized as qualities of all good women. Betsy Trotwood is far from weak, but then she is hardly held up as an ideal. Florence Dombey shows the quality of submission to a degree—of course her resignation receives its reward of recognition and affection at last, but that is always so—in the books. I feel inclined to date the connection of obedience to a man, whether husband or father, with perfection in woman, from the day of St. Paul, for if we go to the Old Testament or the Gospels we find a different ideal. The virtuous women pictured in the proverbs of Solomon the wise does not show much weakness—she is a wise counsellor and an industrious and thorough organizer.

If our ideals of womanhood have fallen—and women, trying to realize and live up to the ideal put before them by men, have in the past deliberately repressed and killed in themselves those qualities not admired in them by men; courage, strength, agression, ambition and intellect—still the true ideals, the greatest, has never really died. Long repression has resulted in a weakened race of women, and few will deny that a great woman is rarer than a great man, yet same have risen to inspire us and show us what women can be and do.

Look at Isabella, the friend of Columbus, who sold her jewels to obtain his ships, and upheld his sinking spirits till those last moments when she stood upon the shore to bid him God-speed in his hazardous enterprise. The names of Elizabeth Fry and Florence Nightingale are household words wherever English is spoken. Nor were their public ministries limited to their native land. Elizabeth Fry visited French, Swiss, Danish and German prisons, and before her death she saw the adoption of many reforms.

America gives us Helen Keller, deaf, dumb and blind from infancy but now the possessor of a B.A. degree.

Many more could be mentioned — Queen Victoria, at whose death a Japanese gentleman complained of loneliness in the columns of a Kioto newspaper—though it seems hard to say exactly in what way he can have felt a sense of companionship with her. Harriet Beecher Stowe, Joan of Arc, Isabella Victoria, Mrs. Fry, Annie Besant, Florence Nightingale, Mrs. Pankhurst, Elizabeth—what have these in common that makes them great. Nothing but their womanhood and their public spirit.

We hear much in these days of "Universal Brotherhood" but where is the "Universal Sister?" Is she born yet? We believe she is, and that another generation, if not this one, may see the realization of a nobler, greater "woman ideal" than the old worn-out picture of helplessness and submissive resignation. A woman taking an equal share with her brothers in both the responsibilities and the privileges of woman in the organization of her country as she has always taken it in that of the home. A woman of true public spirit, and I think women now have as must at least of that spirit as men, though they are sadly handicapped by the lack of means for showing it. Not wholly engrossed in the welfare of her immediate family circle, but able to see farther than her sisters in the past have seen, and to use her capacity for loving, sympathetic care for the helpless, as well as her faculty for organization, thrift and economy, for the welfare of the state, the benefit of the great human family.

I think it is hardly the "ideal man" —temporate, strong, prudent and just, who fears the consequences of removing all handicaps from his sister's way—that she may not only recognize, but realize herself as member of the commonwealth and servant of the state.

PHYLLIS H. M. GORE.

AN APPLE TO CLEAN THE MOUTH

Dr. Sims Wallace, late dental surgeon to the London hospital, states his belief that there are in England some 21,000,000 teeth in a state of ruin through eating sweets, and goes on to urge the adoption of a diet containing farinaceous food in a form which will stumulate mastication —e.g., brown bread, and the eating of fresh fruit at the conclusion of a meal. By means of the fruit the teeth are cleaned. The best fruit for this purpose is probably the apple, which if eaten at the end of a meal, leaves the mouth delightfully fresh and physiologically clean.

The most highly paid newspaper man in the world, Arthur Brisbane, whose genius is everywhere recognized, says: "The local newspaper in proportion to its circulation is, in my opinion, infinitely the most valuable advertising medium we have."

International Irrigation Congress

WILL BE HELD IN CALGARY IN OCTOBER

From an educational standpoint one of the most notable conventions in the history of the International Irrigation Congress will be the 21st meeting to be held in Calgary, October 5 to 9. Expert irrigationists will attend from all parts of the United States and Canada, and the Dominion government has been requested to invite foreign delegates from countries where irrigation is practised.

This fact alone presages for the coming Congress one of the most notable meetings since it was organized in Salt Lake City, Utah, in 1891. Valuable information on the various methods of irrigation in different countries will be available at this congress, and this can be studied to mutual advantage by all who attend. Canadians may be able to learn much from the methods used in the various parts of the United States and foreign countries.

J. S. Dennis, assistant to the president of the Canadian Pacific Railway, whose capibilities are so well known throughout Canada, is chairman of the Calgary board of control, which has been organized at Calgary. The work in general is in charge of a board of governors consisting of Geo. A. Snow, Salt Lake City, chairman; Major Richard W. Young, president of the Congress, Salt Lake City; J. S. Dennis, of Calgary, Alta.; Douglas White, Los Angeles; Lou D. Sweet, of Denver; N. Newman, Great Falls and Arthur Hooker, secretary of the congress, of Spokane.

Delegates will be shown over the great irrigation project which begins practically at the city limits and extends 150 miles to the east. This is the greatest project of its kind on the American continent, and will attract the attention of thousands of visitors and delegates.

TAKING NO CHANCES

"What kind of meat have you this morning?" asked the husband, of the butcher.

"The best steak we have ever had, sir," replied the butcher. "Here you are, sir; as smooth as velvet and as tender as a woman's heart."

The husband looked up and said: "I'll take sausage.

ASK FOR

FIVE ROSES FLOUR

The World's Best

Send for Five Roses Cook Book—

COUPON
Write Name and Address plainly. Don't forget to enclose Ten Cents in stamps
NAME
ADDRESS
NAME OF DEALER

BEING A MANUAL OF GOOD RECIPES carefully chosen from the contributions of over two thousand successful users of Five Roses Flour throughout Canada. Also Useful Notes on the various classes of good things to eat, all of which have been carefully checked and re-checked by competent authority.

Address your Envelope to LAKE OF THE WOODS MILLING CO. LIMITED, WINNIPEG

W. R. GLENN & SON, Agents - Kelowna, B.C.

Wood! Dry Pine and Fir, 16-in.

Guaranteed dry wood ready for burning

CASH PRICES

One to four ricks...$2.75 rick Five or over....$2.50 rick

Delivered anywhere in town TELEPHONE 183

Maclaren & Co.

Orders may be left with the Okanagan Loan & Investment Co.
(Phone 98)

Kelowna Refrigerators

A carload of Refrigerators, Screen Doors, Screen Windows, Step Ladders, &c., arrived last week, completing one of the best stocks of Summer Requirements carried in the valley. A big saving in freight is effected in shipments of this kind. Yours is the gain.

The "Kelowna" Refrigerator case is made of thoroughly seasoned kiln-dried hardwood, finished golden oak; 5 walls insulated with cerite paper, the best non-conducting paper known; cleanable flues, provision chamber steel lined white enamel, removable shelves.

Kelowna No. 11—25½-in wide; 17-in deep; 40-in high—$12.15
" " 22—28½-in " 19-in " 42-in " —$13.80
" " 44—31½-in " 20-in " 45-in " —$17.10
" " 7—24-in wide; 19 1-4-in " 30-in high (extra)$22.80
" " 9—26½-in wide; 19 1-4-in deep; 54-in high " $25.20
Other high-grade numbers at $32.30 and $60.75

Furniture for the whole house

Unloaded Car New Furniture Last Week

Combination Step ladder Chair $4.25
Splendid thing to have around the home

Step Ladders of all kinds .....$1 up

Screen doors, frames, kiln-dried..$1.50, $1.75, $2 to $3.25

Window Screens, adjustable.....30c, 35c and 40c each

Meat Safes, Plate Covers, Ice boxes, Tongs, Picks, &c.

"New Perfection" Blue Flame Oil Stoves, 1, 2 and 3 burners. The best oil stove on the market

All the summer necessities for the home. Many little housework short cuts.

Tents, Flies, Wagon Covers, &c. A full range.

Garden Hose
Try our new plain moulded, guaranteed to stand up.

Lawn Mowers
The mower with blades of Sheffield steel. Easy running, good cutters, seldom dulls.

Fishing Tackle
Rods, $1 up, Flies, Leaders, Spoon—everything you need to land them.

Dining Chairs
Golden oak or early English. Splendid value—1 arm, 5 chairs, per set $15.75

Extension Tables
Strongly built, Early English $14.65

Buffets
In all finishes from $19

Kitchen Cabinets and Cupboards

Bedroom Furniture
Satin Walnut Dressers, Chiffoniers, Stands and Somnoes. In medium-priced lines this leads. It is splendid in appearance and lasts better than some of the more expensive lines.

Folding Card Tables
Round and square. Plain wood top or felt covered.

Guaranteed for 10 years
The new steel wire Coil Bed Spring. A spring that is entirely made up to spring perfection. Guaranteed against breakage or twisting. Your money refunded or a new spring.

Camp Cots, Reclining Chairs, Stools, Hammocks, &c. Campers outfitted. Porch and verandah shades, all sizes.

Hardware Dalgleish & Harding Furniture

The Kelowna Land & Orchard Co., Ltd.

(Incorporated 1904) Proprietors of the Priests' Orchard

HAVE FOR SALE

Orchard Lands
on the K.L.O. Benches, in blocks of 10 acres or more. Planted or unplanted. Under irrigation and with Separate Domestic Water System.

Bottom Lands
Suitable for dairy and general farming.

City Property
Lots, with or without Lake Frontage.

For particulars apply to
The General Manager - - at the Head Office
Belgo-Canadian Block
P.O. BOX 274 PHONE 5

THE RANCH
Blacksmithing done. Weighbridge. Oats crushed. Fence posts, Milk, Potatoes, Apples, &c., for Sale.
Apply to the Ranch Manager or Ranch Office. Phone 5; P.O. Box 209

OFFICE HOURS:
Head Office: 9 to 12; 1.30 to 5.30 throughout the week.
Ranch Office: 9 to 12; 1 to 5.30, excepting Thursday, closing at 12 noon.

Hose Nozzles and Fittings
Lawn Sprayers and Sprinklers
Lawn Mowers, $4 to $30
Grass Catchers
Nico Soap Summer Spray

Morrison-Thompson Hardware Co., Ltd.
Phone 44

COAL COAL

Famous Taber Smokeless Lump and Pensylvania Hard
In Nut, Stove and Egg sizes

W HAUG 'Phone - 66

O.K. LUMBER CO., Ltd.

Are now completely equipped to supply all your lumber needs.

We have now a large stock of local and coast

ROUGH AND FINISHING LUMBER

of high grade quality and in splendid condition.

A complete line of
DOORS AND WINDOWS
LATH AND SHINGLES

TOWN AND COUNTRY NOTES

Mr. H. Tod Boyd left on Saturday for a three months visit to England.

* * *

C. G. Barber left for Salmon Arm on Friday morning last.

* * *

Mrs. J. C. Switzer will receive on Friday, May 29th for the last time this season.

* * *

Mrs. C. A. Washburn left on Saturday morning to join her husband at Berlin, Ont.

* * *

Miss B. Birch, dressmaker, announces that she can now be communicated with by telephone.

* * *

Mrs. Capt. Knight will receive on Monday, June 1st for the last time this season.

* * *

The Rev. J. C. Switzer and Mr. J. A. Bigger returned home on Thursday after attending the Methodist conference held at Kamloops.

* * *

Mr. Paul Pitner, who has for some time been with Manager Duncan at the Opera House has gone to the coast on business and may remain permanently.

* * *

Plans have been prepared and work will commence at once on the additional packing house, etc., for Stirling & Pitcairn Ltd., adjoining the C. P. R. tracks. Mr. P. Edmund Corby is the architect.

* * *

This evening in the Methodist church there will be a meeting to discuss the question of Sabbath observance. A number of local laymen will address the meeting on various phases of this question.

* * *

On Sunday morning next the Rev. D. J. Welsh will preach on "The Surrendered Life". In the evening he will speak on the life of Rev. Adoniram Judson, the pioneer missionary to Burmah, the centennial of whose birth is being celebrated this year.

* * *

Mr. Dan Dalgleish, who has been visiting his brother, John Dalgleish, who has been seriously ill for some time left for his home in Kamloops on Saturday morning. We report with pleasure that Mr. John Dalgleish is improving.

* * *

A meeting of paddlers and all interested in the Kelowna Fire Brigade war canoe will be held in the fire hall on Tuesday evening, June 2nd, at 8 o'clock for the purpose of electing officers and transaction of other business.

* * *

The pastor of the Methodist church Sunday begins two series of sermons that ought to be of interest and profit to the congregation. The topic of the morning series. "The Cardinal Virtues,' and the evening "The Social Life." Next Sabbath morning's special theme is "The first Cardinal Virtue" and the evening "The Prophets and The Social Life."

* * *

During the past few weeks the Burbank Motor Co., have been doing a splendid business in the sale of automobiles, having delivered three machines recently. Two of the sales were Ford cars, one going to Capt. Harmon and another to John McClure, while one of the latest models of the McLaughlin, a 1914—Six was delivered to Mr. W. C. Renfrew. The latter car is the last word in automobile construction and leaves little room for improvement. It is equipped with every conceivable device, both for comfort. durability and safety and presents a beautiful appearance, being built on the greyhound lines.

* * *

Malcolm C. McCauley, of Kelowna paid Keremeos and vicinity a visit during the week combining business with pleasure. Mac has had a good deal of work done on his ranch during the last two years. It is now surveyed and application made for certificate of improvements. Mr. McCauley had suffered a good deal annoyance and loss of both time and money during the last twelve months, on account of being charged with the very serious matter of stealing a two year old steer from the vicinity. We believe this case should not have gone any further than the preliminary at Keremeos and now it has ended in being dismissed. Mac's many friends in the valley are glad to know that he did not steal that steer.—Hedley Gazette.

* * *

The kick from a horse which he was shoeing, has relieved Joe Brooks, a blacksmith of Hickory township from a deformity from which he was afflicted. Several years ago he slipped on an icy walk and his left knee was dislocated. When the horse kicked him the bones snapped back into place and the knee, formerly misshapen, is normal again.

T. W. Stirling arrived home yesterday from the old country.

* * *

Band concert Friday night as usual in the park at 8 p.m.

* * *

Miss Edna Baker of Penticton spent last week-end in the city, the guest of Miss Anna Knight.

* * *

The young people of the Baptist church are bringing their winter's session to a close next Monday with a social.

* * *

G. C. Renfrew wishes to express his sincere thanks to all those who assisted in controling the fire which took place on his ranch (Black Mountain Road) on Saturday morning last.

* * *

The twenty-fifth annual convention of the grand lodge of the Knights of Pythias of British Columbia is being held in Kamloops, commencing yesterday. Mr. H. W. Raymer is attending the convention representing Kelowna.

* * *

The Ladies' Aid of the Methodist church desire to express their hearty thanks to Mr. and Mrs. Hunter who threw open their cosy new home to them for their "Novel" social last Thursday evening and also to the gentlemen who so kindly loaned their autos for the ride. Many took advantage of the ride and spent a very pleasant evening. The sum of $23.50 was realized by the society.

* * *

Mr. A. L. Lance of the "A.L.L" Dairy has been encouraged sufficiently by the success of the small retail dairy which he opened on Pendozi street to make a larger venture and on the first of June he will open the large store next door for the purpose of supplying afternoon teas, and small fruits and cream during the summer. The room will be fitted up in an attractive manner.

* * *

The shipping season is drawing near and the fruit and produce shipping companies are making their plans for handling the crop. Some additional buildings are to be constructed, packing materials are being assembled and help is being engaged to carry on the work. There is a good opportunity now for experienced men in the community who are in need of positions to engage for service with the shipping companies when the season opens. Much of this help heretofore has been brought in from other points and no doubt our people would be given preference over outsiders by the companies.

THEE BY MY SIDE

Sunset aglow and gold-red on the hills
And benediction on the evening breeze;
Cool is the evening, mild the wind that blows
Gently from off the lake and through the trees.

Thee by my side and glad peace in our hearts,
And happy love astream from out your eyes
Hand clasped in hand, with fingers intertwined
In sweet still joy; waiting the moon to rise.

What witching spell is this that binds a man
And weaves a net of love around a maid
So that they think as one? 'Tis only this—
Nature is God's own law, His will obeyed.

S. H. OLD.

Kelowna, May 22, 1914.

(The above words were written expressly for Harold Tod Boyd, who will set them to music.)

School Children's Eyes Supply Their Intellect

Defective eyes stunt the mind
Can you expect fair progress in school or success in business if so handicapped?

Examination of children for glasses is a special feature of our Optical Department.

J. B. Knowles
JEWELER & OPTICIAN

SEE OUR RARE CHINA WARE, TOO

WHEN YOUR WEDDING PRESENT COMES FROM US THEY KNOW "IT IS FINE"

WHEN YOU MAKE AN ANNIVERSARY GIFT, BE IT FOR A BIRTHDAY, A WEDDING OR ANY KIND OF AN EVENT, GIVE AN EXQUISITE PIECE OF JEWELRY. THIS WILL ENDURE AND BE CHERISHED FOR ALL TIME; AND EACH TIME THE RECIPIENT SEES IT, IT WILL RECALL THE HAPPY OCCASION OF WHICH IT WAS A MOMENTO.

WHEN A GIFT COMES FROM OUR ESTABLISHMENT, THE GIRL WHO GETS IT KNOWS THE QUALITY IS SUPERB.

W. M. PARKER & CO.
THE RELIABLE JEWELERS
CROWLEY BLOCK PHONE 270 KELOWNA, B.C.

When Serving Hot

or cold meats you want Catsup, Chili Sauce or some other relish. We have them all, made of good vegetables, and free from all harmful ingredients. Come and see our goods and prices. We want your trade

Eat Oatmeal for breakfast every morning and you will live four score years and ten. Buy it at our corner Grocery and know it is always fresh, pure, and of highest grade.

Heinz Tomato catsup
Pint bot, ready to serve...35c

Blue Label catsup
Per bot...35c

H.P. Sauce
A combination of Oriental Fruits, Vegetables and pure vinegar...25c

Durker's Salad Dressing
The best. Per bot...45c

Browning for Gravies
Per bot...20c

Crosse & Blackwell's—
Pickles, Heinz Pickles, all varieties...35c

Dominion Rolled Shoulder
Boneless...20c lb.

Summer Drinks
Rose's Lime Juice, prepared from West Indian limes, entirely free from alcohol. Delicious, wholesome and refreshing. Quart bottles, sweet or unsweetened...60c

Kai-Ora (good health)
The concentrated juice of 24 to 30 lemons. Blood purifying and thirst quenching. Large bottles...$1

Grape Juice
Welch's...40c and 75c
Wagstaff's...35c
Raspberry Vinegar...35c

Ask for Sunbeam Tea. Its Good...50c per pound

Saturday Cash Special
Swift's sugar cured Picnic Hams...15c lb.

D. D. Campbell
Phone Three Oh! Phone Three Oh!

Special Evangelistic Meetings

Held nightly, except Saturday, in TENT, corner Glenn Ave. and Ethel Street

By WM. GRIERSON
of Belfast, Ireland

Sunday, 3.50 p.m. and 7.50 p.m.
Week Nights, 8 p.m.

All are welcome. Psalm lxvi. 66

Firewood
For Sale, Dry Poplar Wood
$2 per rick
delivered in five rick lots.

Orders may be left at the Record Office.

To Our Friends and Neighbors

You know us. You know we would not — that we could not afford to — go back on our word. Nor can you afford to ignore this money-back-if-not-satisfied offer on this splendid laxative.

We honestly believe we have the best bowel remedy ever made — the most pleasant-to-take, most permanently beneficial laxative for relief from the miseries and dangers arising from constipation.

We wouldn't say this if we didn't believe it to be true. We wouldn't risk our reputation by making such statements did we not feel sure you would find them true.

Our faith is built both on the knowledge of what Rexall Orderlies are made of and on observation of very many severe cases in which they have proven their merit.

Try them at Our Risk

If they do not abundantly prove their merit with you also — if you are not entirely satisfied with them — we will refund your money — and we will do that on your mere say-so. We don't ask you to risk a penny. Isn't that fair?

Just let the bowels fail in properly doing their work — just let their action be delayed and incomplete and the entire system and every other organ suffers. Wastes that should have been dispelled remain to poison the system.

Headaches, biliousness, nervousness and other tormenting and serious ills are common when the bowels fail to act daily as nature intended. All this may be avoided, if you will accept our advice.

Rexall Orderlies

taste just like candy. They are soothing and easy in action. They do not cause griping, nausea, purging or excessive looseness. They tend to tone and strengthen intestinal nerves and muscles. They promptly relieve constipation, and help to permanently overcome it.

Rexall Orderlies promote better spirits and better health. In all of these things they are vastly superior to old-fashioned, harsh salts and other purgatives, which are not only unpleasant to take but which usually leave the bowels in worse condition than before. We particularly recommend Rexall Orderlies for children, aged and delicate persons.

Rexall Orderlies come in vest-pocket tin boxes. 12 tablets, 10c; 36 tablets, 25c; 80 tablets, 50c.

CAUTION: Please bear in mind that Rexall Orderlies are not sold by all druggists. You can buy Rexall Orderlies only at the Rexall Stores.
You can buy Rexall Orderlies in this community only at our store:

P. B. WILLITS & CO. Corner Pendozi St. and Bernard Ave.

The Rexall Store

There is a Rexall Store in nearly every town and city in the United States, Canada and Great Britain. There is a different Rexall Remedy for nearly every ordinary human ill — each especially designed for the particular ill for which it is recommended

The Rexall Stores are America's Greatest Drug Stores

THE CANADIAN BANK OF COMMERCE

SIR EDMUND WALKER, C.V.O., L.L.D., D.C.L., President
ALEXANDER LAIRD, General Manager JOHN AIRD, Ass't General Manager

CAPITAL, $15,000,000 RESERVE FUND, $13,500,000

FARMERS' BUSINESS

The Canadian Bank of Commerce extends to Farmers every facility for the transaction of their banking business, including the discount and collection of sales notes. Blank sales notes are supplied free of charge on application. S35

KELOWNA BRANCH - - - - - - - - - - H. G. PANGMAN, Mgr

ENO'S "FRUIT SALT"

The Natural Way to Health

EXPERIENCE proves that Health by *Coaxing* is better than Health by *Forcing*. A Mild Remedy is always superior to a Hazardous Force.
Eno's "Fruit Salt" prevents and relieves by *Natural Means* all functional derangements of the Liver, Temporary Congestion arising from the use of alcoholic beverages, Errors in Diet, Biliousness, Sick Headache, etc. It acts according to the quantity taken, either as a relieving agent or as a cooling and refreshing beverage, and gently stimulates without any weakening after-effects.

Prepared only by
J. C. ENO, Ltd., "Fruit Salt" Works, London, England

Sold in all the principal towns and cities of Canada
Agents for Canada: Harold F. Ritchie & Co., Limited, 10 McCaul St., TORONTO

We have Further Funds to Invest in

FIRST MORTGAGE

HEWETSON and MANTLE, Ltd.

Auction Sale

Having received instructions from

Dr. Gaddes, Bernard Avenue, Kelowna,

who is removing to California, I will sell, unreservedly, all his Household Effects, including a Nordheimer Piano, on

Tuesday, June 2, 1.30 p.m.

All the Furniture was bought new very lately, and is in fine order.

SEE SALE POSTERS

J. C. STOCKWELL,
Auctioneer

Kamloops Defeat Local Ball Team

REVELSTOKE WINS FROM VERNON BY SCORE OF 6 TO 0

The most important event of Monday's program was the league baseball game which was called promptly at 4 o'clock, immediately following the athletic events and the horse racing.

The Kamloops club made their first appearance of the year on the local field and worked out very nicely before the large crowd that were on hand, to witness the contest.

Later the Kelowna team took the field and indulged in a brief workout after which the game was called.

Owing to a slight strain of one of hiis shoulder cords McIvor was unable to fill his position in the box, making it necessary to switch the line-up considerably. Purdy went to the slab, Henning to short and McIvor to right field, also owing to Manager Kelly still being unable to get into the game McDougall, of Summerland worked behind the plate.

Peters and McCarter was the battery for Kamloops.

The opening inning gave cause for a good deal of anxiety to the local fans. Owing to a couple of scratch hits coupled with errors on the part of the Kelowna team the Kamloops boys ran up a score of three runs. The lead thus gained it was apparent impossible to recover, although after this inning a better brand of baseball has seldom been seen in this part of the Interior. Kelowna in particular, although meeting defeat played brilliant ball and cut off many runs by beautiful bits of fielding and throwing at critical moments, and the fans are not worrying over the loss of the game as they are aware that with the full team going properly they have nothing to fear. Even in their present crippled condition they are giving the opposing teams the battle of their lives.

The boys have another week of rest ahead of them and it is safe to say that when they meet Vernon on Wednesday next the team will again be up to its full strength.

Following is the score by innings and box score, giving full details of the play:

Kamloops	3	0	0	0	0	0	1	0	—4
Kelowna	0	0	0	0	0	0	0	0	—0

KAMLOOPS

	AB	R	H	PO	A	E
Mohler 2b.	5	1	1	2	2	2
Zilka 1b	5	1	1	10	0	0
McCarter, c.	5	0	1	7	2	0
Wells c.f.	2	1	0	2	0	0
Baird 3b.	4	0	1	2	1	0
Williams s.s.	4	1	1	1	2	2
Mace l.f.	4	0	1	3	0	0
Hewitt, r.f.	4	0	1	0	0	0
Peters, p.	4	0	1	0	2	1
	37	4	4	27	9	5

KELOWNA

	AB	R	H	PO	A	E
Powless c.f.	4	0	1	2	0	0
Kelly, l.f.	4	0	1	1	0	0
Pierce, 2b.	4	0	2	2	4	1
McIvor, r.f.	4	0	0	0	0	1
R. Patten, 1b.	4	0	1	10	1	0
Purdy, p.	4	0	1	0	2	0
McDougall, c.	3	0	0	10	3	0
A.Patten, 3.b.	3	0	0	0	0	0
Henning, s.s.	4	0	0	2	0	0
	34	0	6	27	10	2

Summary:—Base on balls off Peters 3, off Purdy 2. Three base hits, Williams. Double plays, Williams to Mohler to Zilka; Zilka unassisted; Struck out by Peters 6, by Purdy 8, Passed balls, McDougall 2. Time of game 2 hrs. Umpires Treadgold and Castner.

The game at Revelstoke between Revelstoke and Vernon was an easy victory for the home club by a score of 6 to 0.

Following is the standing of the leagde at present:

THE GAME AT KAMLOOPS

The following box score will give in full the details of the game at Kamloops on Wednesday of last week which we were forced ta leave over, owing to lack of space:

KELOWNA

	AB	R	H	PO	A	E
Powless, c	2	2	2	9	3	0
Kelly, c.f.	5	2	1	1	0	0
Pierce 2b	5	1	2	2	4	0
R. Patten, 1b	5	0	2	14	0	1
Purdy, s.s.	5	0	0	1	3	1
A. Patten, 3b.	3	1	0	1	5	0
Henning, l.f.	4	0	0	0	0	0
McIvor p.	5	0	1	0	1	1
Kincaid, r.f.	4	0	0	1	0	0
	36	6	8	29	16	3

KAMLOOPS

	AB	R	H	PO	A	E
Mohl?r, 2b.	5	1	0	2	5	1
Zilka, 1b.	4	1	1	8	0	1
McCarter, c.	4	1	2	15	2	0
Wells, c.f.	4	0	0	0	0	0
Williams, s.s.	4	0	0	3	1	1
Baird, 3b.	4	3	3	0	3	1
Mace, l.f.	4	0	1	0	0	0
Irwin, r.f.	3	0	0	1	0	0
Hewitt, p.	3	1	0	1	3	1
	35	7	7	30	14	5

Summary.— Stolen bases, Powless 2, McCarter, Irwin; Two base hits, McIvor; Three base hits, Baird; Home runs, Baird 2; Double plays, Williams, Mohler to Zilka; A. Patten to Pierce; Purdy to R. Patten. Struck out by McIvor 12, by Hewitt 15; Left on bases Kelowna 9, Kamloops 1. Time of game 2.20. Umpire, Munn.

B. C. I. LEAGUE STANDING

	P	W	L	Pct.
Kamloops	5	4	1	—.800
Kelowna	5	3	2	—.600
Revelstoke	5	2	3	—.400
Vernon	5	1	4	—.200

HIGH SCHOOL-RUTLAND COMBINATION MEET DEFEAT BY 14—8

The baseball game between the picked teams of Ellison and Public school versus Rutland and High school, which was called at about 1 o'clock resulted in a win for the former by a score of 14 to 8.

Kincaid started in the box for the Rutland-High school combination but received such a warm reception by the Ellison-High school sluggers that he retired in favor of McMillan at the end of the first inning, after the Rutland-Public school combination had piled up seven runs off his delivery. This inning proved the undoing of the former team, the lead was too great to overcome, although McMillan pitched a good game. After the first inning both teams played well and many very pretty fielding features were pulled off at critical times which helped to keep the scoring down.

Sutherland pitched a splendid game for the winning team and kept the hits well scattered and the work of DeHart behind the plate gained the applause of the crowd on many occasions.

The winning club was composed principally of the Ellison club with the Public school battery, while the Ellison battery worked at first base and shortstop for the winners.

CITY SCHOOL TEAMS STILL LEADING IN SCHOOLS LEAGUE

The baseball games in the schools league last Saturday afternoon resulted in victories for both home teams, High school defeating Rutland 8—2, while the Public school triumphed over Ellison by a score of 8 to 1.

Both contests were exciting, especially so was the game between the Public school and Ellison, who are fighting hard for second place. Both clubs were on even terms and the victory on Saturday was decisive enough to give the Public school the undisputed right to the second place in the standing.

The High school won easily over Rutland and bids fair to carry off the pennant in the league.

Following is the league standing:

SCHOOLS LEAGUE STANDING

	P	W	L	Pct.
High School	8	7	1	—.875
Public School	8	5	3	—.600
Ellison	8	4	4	—.500
Rutlgnd	8	0	8	—.000

WAR CANOR TEAMS ORGANIZING

The war canoe paddlers and ex-paddlers met on Tuesday evening in the fire hall, under the chairmanship of Mr. Geo. S. McKenzie. It was decided to recognize this year, and judging by the good attendance and enthusiasm displayed, it looks as if the coming season will be better than ever before. Reports were received from Peachland and Penticton to the effect that they would be forming crews this year. The latter place last year had only a scratch crew, but this year a good one will be in the running.

A meeting for the election of officers will be held in the fire hall on Tuesday, June 2nd. The personnel of the crew for this season will be practically the same as that of 1913.

WORKMAN CRUSHED TO DEATH

A laborer named T. H. Barker was crushed to death at Penticton last week while digging a trench across the Kettle Valley right-of-way preparatory to the laying of irrigation pipe. The trench caved in, trapping him, and crushing his ribs in such a manner that one lung was pierced with the broken ends, causing an internal hemorrhage, which resulted in death. The deceased leaves a wife and three children to mourn his death.

The late Lord Btrathcona by a codicil to his will left $25,000 to John Burns to provide a home for lepers in the United Kingdom.

First-class Fruit Lands

For Sale on the Hepburn Flats

A large acreage will be planted this spring with standard varieties

ots from Five Acres and Up.

Easy Terms: One-Fifth Cash, balance to suit purchaser

Absolutely pure water. Domestic supply piped to every lot

The Belgo-Canadian Fruitlands,
LIMITED

R. MATHIE

Ladies' and Gent's Tailor

Agents for Semi-Ready Limited

New Season's Goods Are Now In

Cleaning and Pressing Promptly Attended to

Pendozi Street

Opposite Kelowna Furniture Co. KELOWNA

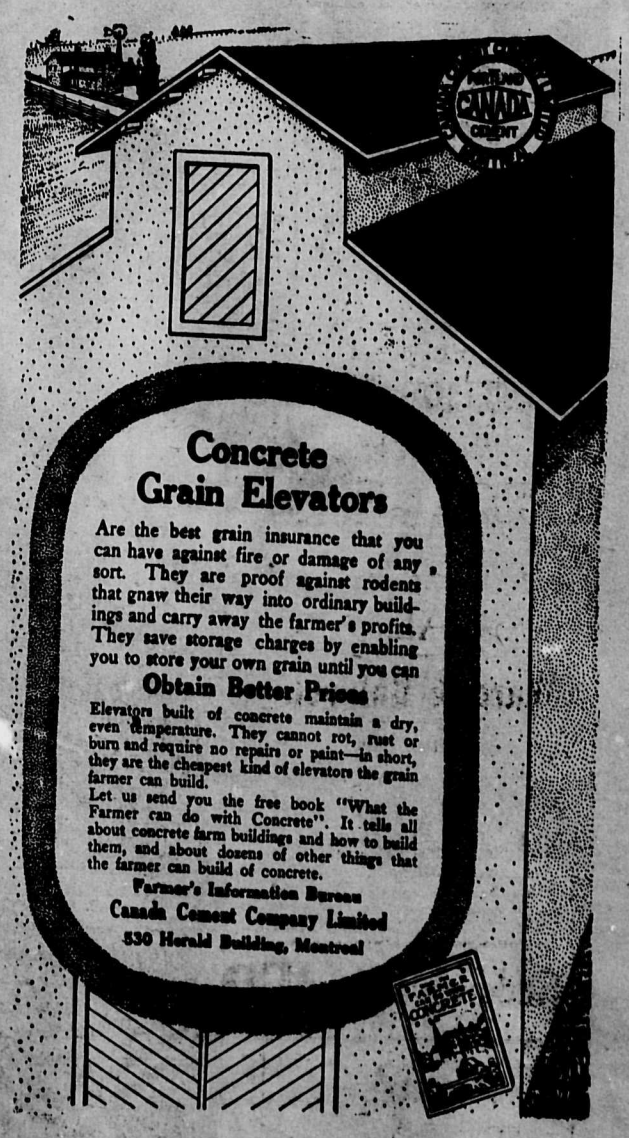

A decided economy in fuel consumption is effected by using nickelled steel in

McClary's Kootenay

Range oven. It attracts and holds the heat far better than most oven materials. See the McClary dealer. 53

On Sale at the Morrison-Thompson Hardware Co., Ltd.

$1 Shirts

The best dollar shirt in the trade. Double Cuffs and Soft Collars. They come in Blues, Creams, and stripes. Will stand the laundry and look equal to many that are sold at $1.25.

You will need one for the holidays.

OTHER LINES *comprised of Zephyrs,* Prints, Cambrics up to the fine Wool, Silk and wool, and Silk fabrics. Prices $1.00 to $4.50

2-Piece Suits

Light Brown Home Spun Coat (unlined), Pants with cuff bottoms.....$11

Grey stripe Flannel ditto $15

H. F. HICKS

Pioneer Cash Clothing Store

WILLITS' BLOCK KELOWNA

J. M. CROFT
Bootmaker.

All kinds of Repairs

BERNARD AVENUE, KELOWNA.

CONCRETE WORK

I have a complete plant of power mixers and all appliances for concrete construction of every kind, and am devoting all my attention to this work, in which I have had many years' experience.

All Kinds of Cement Work, Concrete Buildings, Foundations and Sidewalks, Excavating Contracts

H. WITTER

OFFICE: Clement & Riggs' office, Raymer Block PHONE 104

RESIDENCE: Woolseley Av. Richter Street 'PHONE 4304

Phone 3302 Box 493

Ward & Baldock

CONTRACTORS

Brickwork and Masonry

Gaddes-McTavish
Limited

Houses To Rent

Phone 217 - Leckie Block

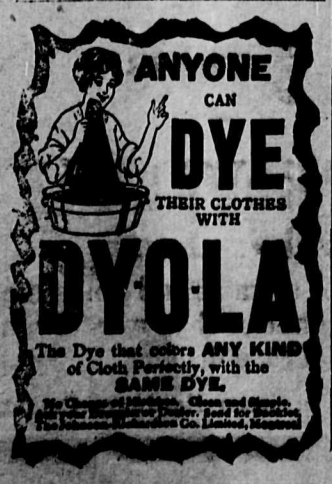

THE TRICKS OF UP-TO-DATE PICKPOCKETS

On the east side of New York city there are a number of men who make their living by buying and selling old clothes. One of them will start out each morning with $10 or $20 in his pocket and an empty bag slung over his shoulder prepared to do business. The pickpockets of the east side have recently invented a new way of robbing these men.

The old clothes man walks along the street uttering a familiar cry. A woman looks out from a window on the fourth or fifth floor of one of the tenement houses and beckons to him. He climbs up the four or five flights of stairs, enters the woman's apartment and asks her what she has to sell. She turns on him and says:

"Oh, I haven't anything to sell, but my little boy has been very naughty all day and I told him I would call you up and have you take him away in your big bag."

The old clothes man becomes angry and expostulates with the woman. She pacifies him by promising to have a fine supply of old clothes for him on the following day. He departs.

On the staircase, which is usually narrow and dark, he encounters two or three men. They jostle him. When he reaches the street his wallet is gone. He cries out, gets a policeman and runs up to the woman's flat. She disclaims all knowledge of the theft, the men are gone, the money is lost and no one can be held.

From 5 to 6 p.m. every day there is a constant stream of people returning from their day's work going eastward of Delaney street. The pickpockets are wont at this time to employ two *women pushing baby carriages*. The women walk toward each other and just where the crowd is thickest their carriages collide.

The women begin to quarrel. The homegoing crowd stops for a moment's fun. With amused faces they stand listening to the women, and some of the younger people spur the two combatants on. The women keep up their dialogue, and when the argument has reached its highest pitch and everybody is intensely interested the work of picking pockets begins. The gang reaps a harvest, especially if it happens to be pay day.

The women on the east side when they go in the morning to do their day's shopping among the pushcarts never put on hats or coats. They usually throw a shawl of some kind over their shoulders, and baskets on their arm go from cart to cart making their purchases. If the pushcart venders see a woman with a hat coming toward them they are impressed. She must be one of those who have risen from their ranks to an uptown Bronx estate, but who clings to her old pushcart habits, they argue. The venders are quite sure she will pay them well and will not bargain.

The woman approaches one cart, buys about 50 cents worth of fruit or fish and then begins to look about for her purse. She doesn't find it. She turns to the pedler and says:

"I have left my purse home. In it I have a $10 bill. Send one of your children with me with $9.50 change and I will give him the $10 bill.

"The pedler immediately summons one of his numerous family, who are playing about, gives him the $9.50 wrapped in a paper and sends him with the customer. They arrive at her house. She says to the child:

"Give me the change. I will throw the bill down to you through my window."

Ladies with hats on must be obeyed. The urchin gives up his money. The lady ascends the step of the house to the roof and goes down again through another house to the street. The pedlar has lost $10.

A LOON MIGRATION

The opportunity to see an immense army of loons marshal itself for the northward migration to the nesting grounds is not often granted to human observers. Last year a flight was started from San Diego harbor. For weeks the loons collected in the harbor. They came from all points, until the water was fairly covered with them. By the middle of March it was clear that the birds were preparing for some great event. They had hitherto been silent, now they became vociferous; their weird, demoniac laughter was heard day and night.

About nine o'clock one morning they began to collect into companies, each under a leader, who swam about and inspected his ranks with a critical eye, chased stragglers into line, changed formations, and issued shrill orders with the air of a field captain. One old patriarch seemed to be the general-in-chief. He swam sedately about from group to group, consulted with his sunordinates, and seemed to point out faults in the formation, which the leaders hastened to correct.

There was great changing of places in the ranks; sometimes entire companies would unite to form a battalion, and these battalions join into a regiment. It was interesting to see that when several companies had united, most of the leaders joined the ranks and left a single bird in command.

About noon the ranks were all formed, and the birds extended across the harbor in a long black line, facing north. The general, with his staff about him, swam a few paces in advance. When all was ready, he gave a loud call, and sprang into the air, followed by the entire army. In two minutes not a loon was left in San Diego harbor.—Youth's Companion.

Martin Luther's Bible, bearing the autograph of the great reformer on the title page, was sold at auction last week for $1570. A rare edition of the writings of Frederick the Great also brought $490 at the same sale. A manuscript was bought by the Dresden Museum for $200.

VERA CRUZ DEAD HONORED BY NATION

The closing ceremonies of the public funeral at the Brooklyn Navy Yard for the enlisted men who fell in the taking of Vera Cruz were conducted under circumstances mmost favorable to the effect of military obsequies and in harmony with the occasion. The stand from which President Wilson delivered his address was backed against the dingy walls of the marine barracks and facing the parade grounds. Nearby were the great docks and workshops of the navy department. It was from this spot that the seventeen heroes departed a few weeks ago to meet what fate had in store for them. As the caissons bearing the caskets entered the gates President Wilson and his party stationed themselves on the stand which can be seen in this picture at the extreme right. Attending the president were Secretary Daniels, Assistant Secretary Roosevelt, Gov. Glynn of New York, Mayor Mitchell of New York City, numerous naval officers and aides and city officials and committeemen. Secretary Daniels in handing the president the names of the heroes said, "They gave not only all they were, but all they hoped to be. Their average age was but a little over twenty-three. They were young and suddenly beheld life's more decline."

Richmond's Store—New

Come to the Store that Sells for Less

¶ We are preparing daily to meet your needs better than ever before. In Dry Goods, Clothing and Furnishings, Boots and Shoes, we believe there are few stores in B. C. that sell reliable merchandise at such close prices. But owing to the fact we sell for CASH AND CASH ONLY, we are in a position to sell at a much closer margin of profit. As we have no losses by bad debts our customers get full value for their money. Every department in the store is being well stocked with new and seasonable goods at prices to suit everyone.

RICHMOND'S
CASH STORE - KELOWNA

$5 FOR A NAME $5

As indicated in an announcement contained in this issue Manager Duncan, of the Opera House, has entered the field as a manufacturer of

Moving Picture Films

having installed a complete modern plant for this purpose

A Suitable Name is Essential

to distinguish the particular brand of film and to ensure its immediate success and popularity

We Want You to Help Us

to select a name, and we offer a prize of $5.00 for the best suggestion.

The name must be brief and of local or national character, or a combination of both.

Write plainly, giving your full name and address.

Suggestions may be mailed or handed in at the Opera House, addressed to the Manager, up to Monday, June 1st.

$5 $5

Our List of

POULTRY FOOD

1 lb. or 100 lbs.

WHOLE WHEAT
CRUSHED WHEAT
WHOLE CORN
CRUSHED CORN
BONE MEAL

CRUSHED BONE
OYSTER SHELL
BEEF SCRAPS
POULTRY TONIC
CHICK FOOD
Specially for young chicks

BUFFALO INCUBATORS

Fire Proof construction Automatic Ventilation

A perfect Chick Hatcher

The kind that guarantees your success

Timothy and Clover Seed for sale

We are agents for the

"De Laval" Cream Separators

W. R. GLENN & SON

Dealers in

Farm and Orchard Implements

Pendozi street & Lawrence Avenue - KELOWNA

PHONE 150

25 p.c. Reduction on Grass Chairs

for the month of June only

This Rocker only $5 This Chair only $4

Prices range from $3.50 to $5

Kelowna Furniture Co.

Rough and Dressed Lumber.

Shingles, Siding, Doors, Windows, Mouldings, Etc.

Kelowna Saw-Mill Company, Limited

MILK! MILK!! MILK!!!

THE A. L. L. DAIRY

A. LANCE - Proprietor

CREAM, BUTTER, EGGS, &c.

Special Cows for Infants

On Monday, June 1st, we are opening up the large store next our dairy on Pendozi Str, as an Afternoon Tea Room and for sale of small fruit and cream

Two Deliveries Daily
TERMS CASH

Retail Dairy, Pendozi Street, Phone 27
Ranch Phone, 3307

A Deserted Village

Metlacatla, Once Thriving Indian Town, Now Depopulated

Less than a hundred years ago the Indians up around the Arctic Circle were killing each other for food. We have occasional glimpses of this ceremony today on the films of the moving picture machines. The weird, ungainly dances, the more weird noises, the war whoops and gaudy ornaments, then the sombre feasts around a great crackling fire, says Margaret Bell in an eastern exchange.

Into this scene of barbarism came a young man of simple habits and kindly disposition. Father Duncan they learned to call him. Father Duncan had great faith in an all-pervading Omnipotence, and went about showing that faith. He learned to speak their tongue, he watched them at their bow and arrow practice. And soon they ceased to kill their fellows and roast them over the camp fires.

Father Duncan was becoming established. He lived in a small log hut, and tilled a bit of land at the back of it. And the great, hulking fellows would come silently along, and and watch the white faced man working under the Arctic skies.

Small wonder that they learned to look upon him as a sort of god. His principles were not warlike, he was just in all his dealings, as the great god of all the Indians was supposed to be.

And soon they began to forget any god but the one he represented. And they thrived under the new dispensation, their workings in leather found a market in the country to the south of them.

They even worshipped in the hut of Father Duncan, who had no creed but the creed of honesty and conscientious work.

But he was not popular with the authorities of the orthodox church. They did not agree with his practical views of religion. Their religion had a creed, a theory, which placed their Diety on high and regarded Him from afar.

And so they banded together and decided that Father Duncan must leave. He was not of their faith, and he was influencing the Indians to believe in his faith. True, they had never succeeded in changing the faith of the Indians, but they were determined that no one else should.

The good Father heard of the bickerings and felt the spirit of unrest which swept over the people. So he moved away from the little hut and bit of land, away across the boundary into British Columbia.

At Metlacatla he established what is known today as the Holy City. It stands on the seashore, just across from Prince Rupert, the western terminus of the Grand Trunk Pacific.

His followers went with him to the new country and prepared to establish for themselves a new home more comfortable than they had ever known.

They built a pretty little church, built it with their own hard, brown hands. They cut down the fragrant cedar trees, trimmed them, and built their church from the native wood. There was a great celebration when it was finished, and never was white man prouder of any achievement than these uncouth red men of their first church.

The Metlacatala Indians became known for their industry, and their painstaking earnestness in furthering their industries. And more, the tribes who used to live on each other became the least warlike.

But ill-luck seemed to shadow the kind father. The beautiful church of which he was so proud, was burned to the ground through jealousy.

For there were constant bickerings amongst the white-faced people. Bickerings as to the religion established by this stranger, bickerings about the industry he had established among the Indians.

The Good Father was blind and deaf to the bickerings for a while. He rebuilt his church and went quietly about his work. At last, however, he became tired of the controversies of opinion. He longed for a quiet spot where he could live as he wished. So he decided to leave the Holy City he had established. He went back to establish his religion and home in the Alaska which had driven him out before. Of the twelve hundred followers he had in Metlacatla, over eight hundred went with him.

But they left many reminders. Wonderful carvings cut in great cedar trees. These are the family totems. They took large trees, anywhere from ten to fifty feet high, and carved upon them grotesque birds, bears, fishes and animals of all sorts. Each carved figure represented something—part of their faith in nature, of a tribute to their deity. The white man cannot appreciate the totems of the Indians.

The most remarkable one stands on the seashore, where a neglected road now leads up from the landing to the village of Metlacatla. This is made of granite. One might call it a monument. It represents a mother holding her child in her lap. Rising from the head of the figure like a high hat, the monument extends some six feet, terminating in a square top, six or eight inches in diameter.

At the bottom is inscribed some strange epitaph, no one knows what. But the Indians know the meaning of it. They say that the monument was erected in memory of a white woman who dwelt among them and died in their midst.

Metlacatla today is a lonely spot. Great, stolid men sit on empty boxes in the shops, smoking their long pipes and talking of the days that were.

Items from Ellison

(From our own Correspondent.)

On Monday the 25th, a meeting of the executive of the Ellison branch of the B. C. Fruit Growers Association was held in the school room to discuss with the comptroller of water rights, (Mr. W. Young) the question of supplying this district with water from Scotty Creek. After a long discussion it was decided to draft a petition to the government requesting them to survey the watershed of Mill Creek, to ascertain the amount of water which could be stored, in order to supply the Rutland and Glenmore districts and including those districts with Ellison in one irrigation system.

The matter was left in the hands of the president to secure the necessary information and date after which meetings in connection with this scheme will be held in each district at an early date, and all who are at present supplied from these creeks, or who own lands which at present are without water, are cordially invited to attend.

FORD CAPTURES AUTO THIEVES

The romantic and dramatic things in life have changed their complexion, thanks to the automobile, and historians and fictionists must write accordingly. No longer will stories and pictures of wild west events, of hold-ups, pursuits and crimes smack of the truth unless the motor car is as prominent as the automatic revolver; and as for the modern yegg, the bank thief, and the present day Sherlock Holmes—all these worthies must be equipped with gasoline as well as powder, or else be regarded as hopelessly old-fashioned.

Just to emphasize this point Edmonton recently had staged for its benefit a pursuit of criminals as thrilling as anything ever offered in the moving picture drama. Two thieves one beautiful Sunday evening, piled into a stolen car of high price and "beat it" for the suburbs. Two detectives were soon in hot pursuit in a Ford in the service of the police department. Fortunately for the dramatic effect the big car with the two thieves had a mile the start of the little Ford.

Both cars opened up and a mad chase began, hundreds of pedestrians and pleasure seekers in vehicles watching the pursuit with interest and many escaping death by inches as the cars rushed recklessly on their way. The big car held its advantage pretty well until a long hill was reached about eight miles out. Then it slowed down preceptibly while the little Ford began to crawl steadily on. The hill was too much for the big car and soon the Ford was abreast of it. One of the detectives in the Ford drew his gun and ordered the thieves to stop, but the cars were now striking the down grade over the crest of the hill and the thieves continued to hold their course.

Then it was that the detective pulled his most spectacular stunt. While the cars were running, some say as high as 60 miles an hour, he jumped into the big car and soon brought it to a stop. It was certainly a thrilling event, but it is pretty hard luck no moving picture man was on the job.

RAILWAY COMMISSIONERS ON WESTERN TOUR

The Board of Railway Commissioners are at present on their western itinerary, holding sittings at Winnipeg on Tuesday, May 26; Saskatoon, Thursday May 28; Edmonton, Friday May 29; Victoria, Monday, June 8; Vancouver, Wednesday June 10; Penticton Tuesday June 56; Revelstoke Thursday, June 18; Calgary Monday, June 22; Regina, Wednesday, June 26; Port Arthur, Friday, June 28.

The chief commissioner states that persons having an application or complaint, which they desire to be heard by the board should at once forward it to the secretary at Ottawa, sending at the same time, by registered letter a copy of the application or complaint to the railway company or parties affected.

The Vernon assizes have been adjourned until Tuesday, June 2.

GROCERIES AT CUT PRICES

MAY, 1914

White Sugar..100-lb sk. $6
Lyle's Syrup.....2-lb 20c
Swift's Bacon .25c & 27c lb.
New Zealand Butter, No. 1 35c
Saturday Special

Lard.....3-lb 55c; 5-lb 85c
Marmalade Chivers' 5-lb 55c
Matches...2 doz. boxes 20c
Coffee..... .....per lb 35c
Is unsurpassed

Waldron's Grocery Stores

Ellis Street - - Kelowna, B.C.

GLENMORE FRUIT LANDS

Situated within one half mile of town, and being about 100 feet above the lake, it commands a beautiful view of the town, lake and surrounding country.

Ideal Fruit Soil. Abundance of Water.
Close to Town and Market.

There is only one GLENMORE. Don't miss the opportunity of selecting a few acres of this desirable property.

The Central Okanagan Lands, Ltd.

KELOWNA, B.C.

Something you WANT is what you should buy.
An article you DONT WANT is costly at any price.

If you want to buy a useful article, go to

COX'S
Second-Hand Store

If you have anything to Sell go to COX'S
If you want to Exchange something, go to COX'S, at the

Corner of Water Street and Lawrence Ave, opposite Opera House

We will endeavour to supply your wants
A Line of New Crockery always in stock
Singer Sewing Machines

SPECIAL

Two light Democrats for sale. One large Peninsular Range. One oak Extension Table. Mahogany Dresser and Commode. One oak Buffet.

Phone 154 P.O. Box 19

J. A. BIGGER
Contractor and Builder

LAWRENCE AVENUE

Estimates Furnished on all kinds of buildings. Residences and Modern Bungalows a Specialty.

Interior Finishing, House Painting, & Decorating by Contract

I have a full line of interior decorations, consisting of the latest and most up-to-date wall hangings. Call and inspect my stock of Wallpapers and get my estimate on your spring painting and decorating.

City and country patronage solicited

KELOWNA-WEST BANK

STEAM FERRY

Leaves Kelowna 9 a.m., 3.30 p.m
Leaves Westbank 9.30 a.m., 4 p.m.

Extra Service on Wednesdays & Saturdays

Leaves Kelowna 11 a.m.
Leaves Westbank 11.30 a.m.

TERMS CASH

JAMES I. CAMPBELL
'Phone No. 108

MONEY TO LOAN

on business and Revenue producing property. FIRST MORTGAGE.

G. A. FISHER, Box 192
or Office, Crowley Block.

Dr. MATHISON
Dentist
KELOWNA :: B.C.

P.O. Box 12

E. ENGLAND

BUILDER & CONTRACTOR

Plans, Specifications and Estimates Furnished

G. H. E. HUDSON

Landscape and Portrait Photographer

Largest Studios in the Interior
Portraits by appointment

Pendozi Street, - Kelowna

Ford
THE UNIVERSAL CAR

If you had a "mint of money" you couldn't buy a better car. Ford merit has made it the standard car of all naticns. It's light, strong, comfortable and dependable And its cost is well within your income. Get your's to-day.

Six hundred dollars is the price of the Ford runabout; the touring car is six fifty; the town car nine hundred—f. o. b. Ford, Ont., complete with equipment. Get catalog and particulars from BURBANK MOTOR CO. - KELOWNA, B.C.

THE GREENHOUSES, Richter Street
(Between Presbyterian and new English Churches)

Plants in great variety
Perennials, Annuals and Vegetables

A fresh supply of CARTER'S SEEDS has just arrived

CUTFLOWERS FLORAL WORK POT PLANTS

Phone 88 PALMER & ROGERSON P.O. Box 117

— THE —
"WIGWAM" TEA ROOMS
(Three doors north of Bank of Montreal)

English Cooking. Tasty, daintily-served meals at moderate rates

AFTERNOON TEA
15 cents

Orders taken for Crumpets, Home-made Cakes, &c.

BREAKFASTS LIGHT LUNCHES DINNERS

If Its Made of Leather
WE CAN REPAIR IT

See our stock of New and Second-Hand Harness. Special Sanitary Sweat Pads and Back Pads They can be washed.

THOMLINSON
WATER STREET Harness Maker KELOWNA
Store adjoining the 25c store

Phone 257 P.O. Box 191

J. A. MORRISON & CO.
[Successors to the Morrison-Thompson Co.]
Plumbing, Steam and Hot Water Heating,
Ventilating Systems, Pumps, Etc.
Pipe Fittings of all kinds.

Office and Shop:
Coates, Edwards & Gowen Garage KELOWNA, B.C.

High-Class White Rocks

A few settings from specially selected pen, headed by
Best Male in American Class
at Kelowna Show, mated with six splendid pullets, including FIRST PRIZE breeding pen, First and Second Pullet.

$5.00 per 15; Utility, $2.00 per 15

Apply Woodhatch Poultry Farm
Rural Route No. 1, Kelowna

MILK! MILK!! MILK!!!
THE A. L. L. DAIRY
A. LANCE - Proprietor
CREAM, BUTTER, EGGS, &c.
Special Cows for Infants

On Monday, June 1st, we are opening up the large store next our dairy on Pendozi Str. as an Afternoon Tea Room and for sale of small fruit and cream

Two Deliveries Daily
TERMS CASH

Retail Dairy, Pendozi Street, Phone 27
Ranch Phone, 3907

Olive Culture in Southern California

BIRDS AND BEES AVOID OLIVE ORCHARDS

Acres of blossoming orchards without a sign of a bird, with never a butterfly or a honey bee sipping at its store of sap is a sight that it is said cannot be seen in America outside of California. There it can be observed only in the olive orchards, which dot a considerable section of the lower half of state. So incredibly bitter is the olive even when ripe, that no bird or bee visits the orchard at any time.

What is said to be the largest olive orchard in the world is located twenty miles north of Los Angeles. Two thousand acres are set to trees, and of these 120,000 are full bearing. In California there are more than 2,000,000 trees, and the industry is one of the largest and most profitable in that land of varied fruit.

Tradition has it that in some places olive trees that are 1000 years old are still bearing. The olive made its first appearance in California along with the first settlers and the orange. It was 140 years ago that these pioneers caused to be planted about the walls of their abode these two plants, but it was not until a century later that any one discovered the commercial value of olive culture.

The first commercial orchard was set out by Elwood Cooper at Santa Barbara in 1874, and it is today one of the most famous orchards in the west. Olive trees planted a century ago are still vigorous. The olive is a curious tree. Growing in barren soil upon which wheat finds no encouragement, it requires no irrigation, and it lives to an unknown age, apparently growing stronger and larger and more prolific as time passes. California's only olive rivals in the northern hemisphere are Arizona and Mexico. In Chili there are many productive orchards, but Peru has tried the culture with but indifferent success. The olive is propagated by suckers, and for the first few years it requires very watchful care. After that it gets along and thrives even when neglected. The best horticulturists, however, fertilize with the pomace left after the crushing out of the oil. The trees begin to bear when from seven to nine years old, and the crops some years are tremendous, with the fruit in clusters as thick as plums.

An acre will accommodate 100 trees These often reach a height of 40 feet, but more frequently look like giant sage brushes, so close to the ground do they grow. The leaf is lance-like in shape. Both the pit and the pulp contain oil, the former less than 2 per cent, but the latter running as high as 68 per cent. Most of the crop is gathered before the olive attains ripeness. Growers say that because it is black the people do not buy it in so large quantities.

Fruit is picked in canvass buckets to prevent bruising or canvas sheets are spread upon the ground and the trees shaken. The olives are first graded for size and ripeness and then taken to drying chambers where the leaves and twigs are first fanned out. They are then out into shallow trays, which are frequently shaken and turned and left to dry for from five to fifteen days. Then they go to a cutting machine, an automatic arrangement which brings knives together in such a way that the pit is extracted and tossed aside. This is part of the oil making process. A shallow granite basin in which a stone roller operates is generally used as a crusher.

The pomace is enclosed in sacks and put in a hydraulic press, with perforated discs between layers. The first oil extracted is that known on the market as "virgin oil" and is the best. Usually three or four rackings are sufficient to extract all of the oil, and the pomace is then utilized as fertilizer. The oil is put in settling tanks until it becomes of prime marketable condition. An acre will average in good years 2000 gallons of olives, which make some 250 gallons of oil, usually sold at $2 a gallon, giving about $500 an acre as a return. Olives for pickles are gathered after fruit has attained full growth, just before it begins to exchange its green shade for the darker color and before it grows soft.

An unpleasant acid which gives the olive its bitter taste is first removed, either by a bath in water frequently renewed for ten days, or in potash lye for some twelve hours. The lye solution is in favor because it tends to soften the skin and makes a more efficient solvent of undesirable matter that may attach. The potash flavor is then removed by frequent and prolonged baths in clear water. The next step in the process is immersion in brine, which is made stronger at each change until the proper flavor has been obtained.

Olives are of different shapes and hues. Some varieties are violet and others white. Some are bottled in brine, others are pickled in vats and then bottled. Most of this work is done by associations, which is the favorite way Californians have of caring for and marketing their fruit. A great many growers sell their crops immediately after picking to an association or to a company that has facilities for oil making and pickling.

The wild olive is rare in California It is a bush rather than a tree, and its fruit is intensely bitter.

The olive as a relish has been known for centuries, and it once ranked high as a desert. The demand for olive tree products in America has increased by leaps and bounds in the last 15 years, though much of it is due to the use of olive oil.

Geo Miller, an Okanagan old-timer was seriously injured at Penticton last Thursday as the result of being struck by an automobile.

Two men, Daniel Johnson and C. E. Miller, who were arrested and brought back from Keremeos on suspicion of being concerned in the Penticton post office robbery were found on examination to be innocent prospectors and were accordingly released.

AMERICANS FLEE FROM TAMPICO

Photograph showing Americans and other foreign residents of Tampico, crowding into boats in their flight to foreign battleships in the harbor during the anti-American demonstrations. The ships in the harbor included United States transports, German, Dutch and British cruisers, as well as several commercial liners. At the same time the Mexican rebels were shelling the city from the hills in the suburbs. The captain of the Ward liner, Guatanamo, which was lying in the harbor ran his vessel up to the river raked by the fire of the Federals and rebels on either side and took off the party of Americans. Four hundred bullet holes were found in the superstructure of the vessel when she again returned to the harbor outside. Most of the American residents of this city have left.

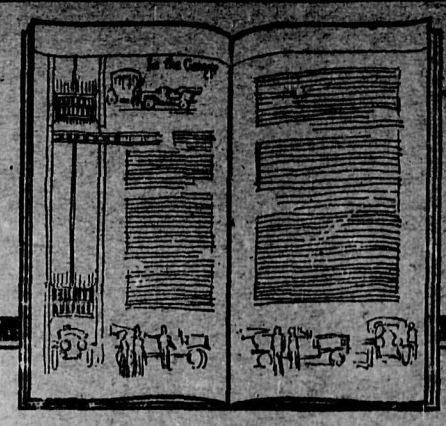

Automobile Dealers Will Read This Book With Profit

DO you want to know how some of the most successful automobile dealers in Canada have reduced their expensive ground floor area in congested districts, and cut down their overhead expense?

This Book will tell you. Write for it to-day. Don't put it off and forget all about it. You'll find on pages 12 and 13 information which may mean all the difference between success and failure. Tear off the coupon and mail NOW, before you have time to forget.

OTIS-FENSOM ELEVATOR COMPANY LIMITED
50 BAY ST., TORONTO

COUPON "N 61"
Please send me your Book.
Name.....
Address.....

P. BURNS & Co., Ltd.
Wholesale and Retail
MEAT MERCHANTS

Fresh Meat Daily
Full supply of Hams and Bacon
Fresh Fish in season

W. LUDLOW, Manager
KELOWNA
Phone 135

WE HAVE ON HAND A SPLENDID STOCK OF
Brick, Hollow Brick, Building Blocks, Agricultural Drain Tile
IN VARIOUS SIZES

SAND FOR SALE

THE CLEMENT - RIGGS, Limited
PHONE - 104

The Handsomest Iron You Ever Saw

—but its far more than that. We are ready to prove to you that the

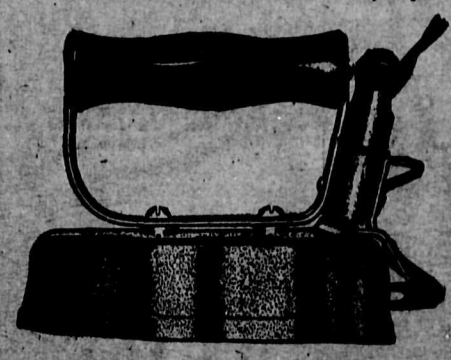

Hotpoint Electric Iron is the best iron made

It heats quicker—it uses less current—it will do ANY work—handle always cold—point always hot—attached stand saves all lifting—guaranteed for TEN years.

We want to show you all about it, and the many other kinds of domestic labor-savers which we carry. Come in.

James & Trenwith
THE ELECTRIC SHOP
BERNARD AVENUE KELOWNA, B.C.

Outdoor Days

are doubly pleasant when you

KODAK

Anybody can make good pictures the Kodak way.

No dark-room for any part of the work.

Kodaks, $7 to $60
Brownies, $1 to $12

P. B. Willits & Co.

DRUGGISTS AND STATIONERS

Phone 19 Kelowna, B.C.

Firewood

Pine, Fir, Poplar
Under 5 ricks, $2.75 rick
5 ricks & over, $2.50 rick

Merritt Coal, $11

Fence Posts, 20c.
Bee Supplies

Whitehead & Co.
Office: Leon Ave. Phone 307

NOW OPEN
after being remodelled and renovated

Elite Barber Shop
THE OLD STAND
New Management New Staff
First-Class Service.

BATHS
35c. single. 4 tickets for $1.

V. Lee, Manager. J. N. Sanders, Prop.

Houses to Rent

7-roomed house on St. Paul street, all modern conveniences. Rent $30.00 per month.

4-roomed Bungalow, Richter street, electric light and city water. Rent $20.00 per month.

6-roomed house, Woodlawn, good garden. Rent $20.00 per month.

4-roomed house, good location. Rent $12.00 per month.

Okanagan Loan & Investment Co., Ltd.

Registered Standard Bred Stallion

Don Zombro

Registered Number 43391

DON ZOMBRO IS A BAY STALLION 15.3 hands, sired by Zombro, dam Rambler Maid, by Rodgirl, by Marquis, by Burbon Wilkes.

Don Zombro started 2 years ago in the three-minute trot or pace at Kelowna and Vernon, winning both races, making a mark at Vernon of 2.33.

Some of his colts are stepping in better than 2.30 before they are two years old, notably Zombronum, which promises to be in the 2.10 list in 1914.

He is a beautiful darv mahogany bay, a great producer, and kind and gentle in disposition.

Don Zombro will stand for service at Max Jenkins & Co.'s stable

TERMS: $15 for single leap; $20 for season; $25 to insure
(Payable when mare proves to be in foal)

R. A. COPELAND - Owner

The Churches

ANGLICAN

St. Michael and All Angels' Church.
Holy Communion, first and third Sundays in the month at 8 a.m.; second and fourth Sundays, after Morning Prayer.
Litany on the first and third Sundays.
Morning Prayer at 11 o'clock; Evening Prayer at 7:30.

St. Andrew's, Okanagan Mission.
First and third Sunday in month, Matins and Litany at 11 a.m.
Second Sunday, Holy Communion at 8 a.m.
REV. THOS. GREENE, B. A., Rector.

PRESBYTERIAN

Knox Presbyterian Church, Kelowna.
Morning Services at 11 a.m.; evening services at 7:30 p.m. Sunday School at 2:30 p.m.
Weekly Prayer Meeting on Wednesdays at 8 p.m.
Rev. A. DUNN, B.D., Pastor

BENVOULIN PRESBYTERIAN
BETHEL CHURCH
Service 7.30 p.m. Sunday School 2.30 p.m.
RUTLAND
Service 11 a.m. Sunday School 10 a.m.
GLENMORE
Service 3.30 p.m.
Rev. W. T. BEATTIE, Pastor.

METHODIST

Kelowna Methodist Church.
Sabbath Service at 11 a.m. and 7:30 p.m.
Sunday School at 2:30 p.m.
Midweek service Wednesday at 8 p.m.

BAPTIST

Kelowna Baptist Church, Ellis St.
Sabbath Services at 11 a.m. and 7.30 p.m.
Sabbath School at 2.30 p.m. All welcome
Wed. 7.30. p.m. Rev. D. J. Welsh, Pastor.

OUR CUTS TALK

ENGRAVING—
ETCHINGS AND HALFTONES ARE NOW BEING MADE IN WESTERN CANADA BY THE MOST SATISFACTORY PROCESS KNOWN TO THE WORLD
THE "ACID BLAST" PROCESS MAKES YOUR ILLUSTRATIONS —LITERALLY TALK—
MANUFACTURED IN WESTERN CANADA

BY THE CLELAND DIBBLE ENG. CO.
1ST FLOOR WORLD BLDG
VANCOUVER B.C.

AGENTS
THE KELOWNA RECORD

JUST RECEIVED
a shipment of

Hot Weather Drinks

such as
Rose's Lime Juice Cordial.
Rose's Lime Juice.
Rose's Belfast Ginger Ale.
Rose's Cherry Wine.
Rose's Ginger Wine.
Kops Stout (non-alcoholic.)
Kops Ale. (non-alcoholic.)
Kops Raspberry Liquor.
Kops Cherry Liquor.
Kops Peppermint Liquor.
Kops Ginger Liquor.
Welch Grape Juice.

All these drinks are just the thing for the home and picnics.
And Don't Forget that
Our Ice Cream is the Best
Our own make. 100 per cent pure.
For the best go to
Alsgard's

BAILIFF'S

Auction Sale

Under instructions from the landlord I will sell by Public Auction on

Saturday May 30
at 2 p.m. at
Stockwell's Auction Rooms
(Removed for convenience of sale.)

Household Furniture and Effects, Garden tools, Small Farm Tools, and many other articles. Also new pair Adams Double work Sleds.

TERMS CASH

Burne & Temple, Solicitors. J. C. Stockwell, Auctioneer.

Dated May 14th, 1914.

THEOSOPHICAL SOCIETY
"KELOWNA LODGE"
Lending Library; inquire, Secretary, Box 382
W. B. PEASE, President S. M. GORE Secretary
INQUIRIES INVITED

The Allen Players and Their Plays

The return of the Allen Players to our city met with favor on every hand and the "full house" which greeted the players on Monday night when they opened their week's engagement with "The Woman" gave ample evidence of their popularity in Kelowna.

The company are too well known to local theatre goers to need comment, suffice to say that they come to us year after year in new and up-to-date bills and players that are capable of handling them.

Miss Felton has long been a favorite here and her supporting company are always capable of aiding her in her splendid work.

In the bill on Monday evening "The Woman" Miss Felton portrayed the part of a humble telephone girl, working at the switchboard of a large hotel, in which place were housed a number of politicians. These politicians were using the telephone lines a great deal for business purposes, much of which was overheard by "Wanda Kelly" the operator, who in trying to shield a woman who was being dragged into the campaign, refused to give them proper connections at a critical moment and upset their plans. In this bill Miss Lilliam Fischer in the roll of "The Woman" portrayed the part in a fashion seldom seen in this section, and the entire cast supported her in a way that pleased everyone. Each one, in fact played splendidly, and to criticise or compare would be unfair to say the least.

On Tuesday night the company presented "All of a Sudden Peggy," and delighted a good audience with the dry wit and comedy in which "Peggy" was constantly getting into hot water over some careless, thoughtless scheme she had worked up, and bringing others into the limelight in such a way that was indeed amusing.

Mrs. P. R. Allen as "Mrs. O'Mara" and Miss Fischer as "Lady Crackenthorpe" caused many a hearty laugh, as did also the numerous male members of the company.

Last night the bill entitled "Trilby" was presented and proved another very pleasing play. Miss Felton in the title roll was splendid and she was admirably supported by the entire cast. Throughout the play runs a story so impressive that it will remain engraved on the minds of all who witnessed it, and while many do not care to witness scenes of sadness all agree that this play is a lesson never to be forgotten.

Tonight the bill will be "The Rejuvenation of Aunt Mary", one of the best comedies of the present day and one in which Mrs. P. R. Allen will appear as "Aunt Mary." The part is admirably suited to Mrs. Allen and all who have seen her in comedy know that a hearty laugh is in store for them. The part taken by Mrs. Allen is that of an old lady and is very funny and pathetic. When a role combines the two in large measure the result is something to make an audience sit up and take notice. "The Rejuvenation of Aunt Mary" is a distinct dramatic novel in that the whole play centres about this sort of an old lady. Aunt Mary is just the type we find in almost every village, a severe appearing old spinster who alternately browbeats and spoils those who are dependent upon her charity, who has the strictest, though somewhat vague, notions about right conduct and who regards the city as a well of iniquity.

All who are familiar with Mrs. Allen's absolutely natural and spontaneous manner of acting will be anxious to see her in a play which gives her unlimited opportunity for effective work.

Tomorrow night (Friday) the company will present "A Butterfly on the Wheel". This bill is undoubtedly the best bill in the repertoire at present, it is on a par with "Madame X" and Miss Felton will be seen in one of her heavy emotional rolls for which she is so well known and in which the people of Kelowna delight in seeing her.

On Saturday a matinee will be played at which the bill will be "Cinderella" and in the evening the company will present "The Man from Mexico" as their farewell performance.

KELOWNA JUNIOR LACROSSE

At a meeting of the above club, held last night, the following officers were elected for the year:

President.—His Worship Mayor J. W. Jones.
Vice-president.—R. F. Morrison.
Honorary Vice-presidents.—F. R. E. De-Hart, E. A. Day, A. E. Boyer.
Sect.-Treas.—C. Shayler.
Manager.—E. C. McIntyre.
Captain.—A. D. Weddell.

The club colors chosen were purple and white. The secretary has written to the Vernon Celebration committee arranging for a game on June 3rd.

Judging from the enthusiasm shown by the boys it looks as though it will not be necessary to depend on outside players for the senior team in the near future.

PAYS TO BE A WORLD-RENOWNED SINGER

There is a grand income always awaiting the one who gets to the top of the list in any line of business. They certainly have laborious work getting there, but singers who "get there" have no reason to complain of the emoluments awaiting those who attain premier position.

The great and robust tenor, Signor Caruso, who has just signed a contract with the Metropolitan Opera House in New York for the 1916 season at a salary of $3,000 a night, is erroneously stated to be receiving under this contract the highest salary ever given in the history of opera. Signor Caruso will have to double his salary before he is on a level with the highest sum paid to an opera singer, the recipient of the $6,000 for a night's performance being Mme. Melba. She received this amount for appearing one night in New Orleans in the 'eighties

$10,000 A DAY

"Caruso, nevertheless, is gradually mounting higher in his fees" said a west-end manager to a newspaper representative. "In 1907 he was engaged by the Metropolitan Opera House at New York to sing eighty times in twelve months for a salary of $200,000 per annum. This contract lasted for four years, and it is possible that he may yet live to be the highest paid singer who ever went on a stage."

Both Mme. Patti and Mme. Melba were paid frequently more than $3,000 for one night's performance. Mr. Hammerstein in New York paid Mme. Melba $4,000 a night for some time, and she received the same salary frequently at Covent Garden. She was also paid $5,000 on several occasion by the late Mr. Henry E. Abbey. On one occasion the famous Catalini received $1,000 for singing "God Save the King" and "Rule Britannia" at a London concert, and at one provincial festival she received the sum of $10,000. In less than six months in 1809 she had received $50,000 in salary from Covent Garden theatre. Farinellis salary for a year was $25,000 but this seems quite modest as compared with some of the salaries now made in opera. One of the largest salaries given at the time was given to Caffarelli in 1740 at Venice, who received $3,600 for three month's services, but in 1725 Faustina received $10,000 for singing under Handel's management in London.

Among highly paid singers of later days were Sims Reeves, Mario, Rubini and Jean de Reszke. The latter's top figure of $36,100 was paid by Sir Augustus Harris for sixteen performances at Covent Garden, London.

CLOTHES FROM SEAWEED

A suit of clothes made from seaweed seems unique to say the least. Yet this has been done, and the chances are that it will prove quite a profitable business. The seaweed that has been found the most valuable for the manufacture of cloth comes from off the coast of Australia, and is dredged from the bottom of rather deep water.

It is believed this weed grows from the soil left by a submerged forest, as it is particularly strong and its fibre is of such quality as to make it valuable in cloth making. At first it was believed this fibre was altogether too coarse for clothing making but when the fibre was properly prepared it was found it came apart into a surprisingly soft material of a light brown color and capable of taking all sorts of dye.

Several mills in Yorkshire, England, are importing this seaweed and using it in the manufacture of cloth. This cloth is quite as soft and pliable as woollen cloth, and while not quite as warm as wool, makes a strong fabric that is extremely serviceable as well as attractive. Of course, one of the great advantages of seaweed cloth is that it is so extremely cheap, being salable at less than half the price of pure woollen cloth. The supply of this seaweed seems almost inexhaustible, and the collection of this weed by dredging is furnishing many Australians with a paying employment.—Canadian Journal of Commerce.

"At a meeting of the board of governors of the University of Saskatchewan at Saskatoon the plans for the new residence building which when completed, will cost $25,000 were approved.

Running wild at the head of a pack of coyotes, a shepherd dog has been leading the pack into the very door yards of the settlers of Sligo, Colorado the past winter, and while wondering at the boldness of the coyotes not until recently was it learned that their leader was a dog and not a coyote.

CROP AREA OF WHEAT

One more million acres of land will be under cultivation this year than last year and in consequence, judging by present conditions, the crop of Western Canada will be larger by fifty million bushels, according to C. F. Tilt, of Winnipeg, who was interviewed in Montreal recently.

"There have been a great number of settlers of the right kind", said Mr. Tilt to a correspondent, "which is a good thing for the west. One party, composed of German noblemen and their followers, have acquired 90,000 acres of the irrigated land of the Canadian Pacific near the town of Hussar, ten miles north of Bassano. The leader of the party is Count Garnstoff, while one of those interested and who expects to join the new colony later is Prince Radiwill, a blood relation of Emperor William. This colony has strong financial backing and in a month 200 more Germans will arrive."

Mr. Tilt, who is the Winnipeg manager of the grain exporting branch of James Carruthers & Co., is very optimistic regarding this year's crop.

MUTILATED BANK NOTES

It has been noticed that a large number of notes have been presented to banks with one of the corners torn off the bill, generally a five or ten. This is an indication of a revival of a well known method of fraud. The process is a simple one, but is often cleverly and neatly done. A corner with the figure 10 or 5 is torn off a $10 or $5 bill and pasted over the "one" on the corner of a United States $1 bill. The change is a deceptive one and unless the person is on the lookout it would be easy to him to accept one of these doctored bills even though only the corner was tampered with.

An important delegation waited on Hon. T. W. Crothers, minister of labor, urging the establishment throughout Canada of free labor bureaus, which would perform more economically the work that is now done, in some cases with abuses, by private agencies. The deputation, which numbered about 20, included representatives of various labor organizations and others who are interested in the question.

Kelowna Opera House
TO-NIGHT

Miss Verna Felton and

The Allen Players

PRESENTING

"The Rejuvenation of Aunt Mary"

With Mrs. P. R. Allen as "Aunt Mary

Friday

"A Butterfly on the Wheel"

Feature production. A companion play to "Madame X"

Saturday Matinee

"Cinderella"

Spectacular Production. Special costumes and effects

Saturday Evening

"The Man From Mexico"

Positively the funniest comedy produced in years.
"We always leave them laughing when we say goodbye."

Prices: 50c., 75c. and $1. Matinee Prices: 25c and 50c.

Seats now selling at Crawford's for all performances. Curtain 8.45 sharp

WANTED!

Prepaid Rates: 2 cents per word first insertion and 1 cent per word for each subsequent insertion. No ad., inserted for less than 25 cents.

FOR SALE

FOR SALE OR RENT.— Six roomed house on Wilson Avenue. Price $2,000. Terms arranged. Apply E. England. 22tf

TEAM FOR SALE.—Weight 2950. Also wagon, harness, sleighs, wood rack, two new horse blankets, etc., $650. Apply Mission Ranch. 17tf.

FOR SALE VERY CHEAP.— House and lot, $1250, close in. Apply Box 149 Kelowna. 19tf.

FOR RENT.—Potato planter. W. P. Meredith, City Transfer. 19tf.

FOR SALE.—Black Minorca eggs for hatching, $2.00 per setting. Prize winners at fall and winter fairs. Apply H. D. Riggs. 19tf.

FOR SALE.— Arsenate of Lead, 1, 5, and 25 pound sizes. Kelowna Growers Exchange. 23tf

FOR SALE.—Second hand side-saddle in excellent condition (by Parker of London). Bargain for quick sale. Apply Thomlinson, harness maker, Kelowna. 27

FOR SALE. — Two light democrat wagons. Apply A. E. Cox, second-hand store. 27tf.

WANTED

TEAM WANTED.—Would trade two good lots in Woodlawn with shack barn and chicken house, taking good work team in part payment. W. P Meredith, City Transfer. 19tf.

TWO YOUNG ENGLISH WOMEN will do washing or cleaning by the day. Apply Mrs. Harrison, Sutherland avenue, or P. O. Box 331, Kelowna. 27-8p

WANTED.—Second hand stock saddle. Medium size, must be in good condition. Thomlinson, harness maker, Kelowna. 27

WANTED.—Housework by day or hour Phone 144, between 7 and 8. 27-8p

SITUATION WANTED

YOUNG GIRL. —wishing to live in town would help with housework in exchange for board. Apply Box "A" Record. X

TO RENT

TO RENT.— Seven room house on Wilson avenue. Rent $18.50 per mo. Apply W. H. Fleming, Kelowna. 14tf

FOR SALE OR RENT.—5-roomed cottage with bath. Stockwell avenue. Apply P.O. Box 201, Kelowna. 27tf

FOR SALE

The Trustees of the Black Mountain School District are desirous of receiving offers for the old school house and one acre of land, situated west of the Rutland store. Tenders to be sent to Mr. S. Gray, secretary, by June 1st. Any tender not necessarily accepted.

BARRON STRAIN

I have imported a pen of Buff Orpingtons from Tom Barron, Lancashire England, and also one of White Wyandottes from Will Barron, Lancashire, England. They are from their best winter laying strain. Eggs from these two pens $2.50 per setting of 15. Terms cash with order.

SEED POTATOES for sale, Mortgage Lifters, good clean seed.

A. W. COOKE
Benvoulin
P.O. Box 663, Kelowna. 24-31

SPIRELLA CORSETS

Mrs. J. H. Davies will be at Mr. Mathie's (over tailor shop, Pendozi street) between the hours of 1.30 and 6 p.m., Saturday of each week to meet ladies wishing to order corsets. P. O. Box 626, Kelowna. 20tf.

SHORTHAND
Paragon System
Two months' course insures speed of 100 words a minute
Intending pupils must join first week in June $40 fee for complete course, including typewriting. Write Box B, Record Office.

Boarding and Day School for Ladies
HILL HEAD, VERNON, B.C.
This school offers a thorough, modern education, with careful training and refined home life. Terms moderate. For prospectus, &c., apply
Miss LeGALLAIS - Principal
20tf

HOSPITAL DONATIONS

Mr. G. A. Fisher, secretary of the Kelowna Hospital Society acknowledges with thanks the following donations during the month of April:

Cream and magazines, Mrs. Willits; one dozen quarts of fruit, Mrs. Ball; sack rhubarb, Mr. F. R. E. DeHart; box rhubarb, C. E. Weeks; two sacks potatoes, M. Herron; fish, E. C. McIntyre; small hand towels, Mr. Richmond.

Donations in cash.— Union Sunday school service, $20.60; Kelowna Club $100.00.

Prospects in the Rutland district look very bright for a bountiful crop. The farmers are busy irrigating and as there is a more plentiful supply of water than ever before on both systems of irrigation, The Central Okanagan Lands and the Rutland ditch, the result should be proportionate. Last winter considerable work was put in on the Rutland ditch, a steel flume 250 feet long being laid on the banks of Mission Creek, at a cost of $250.00, with the result that the farmers are getting 25 per cent more water than they have had hitherto.

"Now, Freddie, once for all, will you wash your face and hands?"
"Sure thing, if it's once for all!"

LAND REGISTRY ACT

Re Lot "A" Map 970 Osoyoos Division, Yale District

Notice is hereby given that I shall at the expiration of one month from the date of the first publication hereof issue a certificate of Indefeasible Title to the above mentioned Lot in the name of George Parker Dolsen unless in the meantime valid objection is made to me in writing. The holder of the following documents relating to the above lands; viz;—

1. Grant from the Crown to Francis Ortelan, dated August 1st, 1883 of Lot 128, Gr. 1. Osoyoos Division, Yale District.
2. Conveyance in fee, Francis Ortelan, to Charles Levassuer, dated August 6th, 1884:
3. Conveyance in fee, Charles Levassuer to Joseph Christian, dated, April 15th, 1887:
4. Mortgage in fee, Joseph Christian to Frank Richter, dated April 19th, 1887.

is requested to deliver the same to me forthwith.

Dated at the Land Registry Office, Kamloops this 4th day of May, A. D. 1914.

C. H. DUNBAR
25-29 District Registrar.

NOTICE

Notice is hereby given, that at the next statutory meeting of the Board of Licensing Commissioners for the City of Kelowna, I, Arthur Peabody, intend to apply for a renewal of my licence to sell liquor by retail in the premises known as the Palace Hotel, situated on the north side of Bernard avenue, between Water street and Pendozi street, in the City of Kelowna, B. C.

Dated the 21st day of May, 1914.
26-30

R. W. BUTLER
BUILDER & CONTRACTOR
Estimates furnished on all descriptions of woodwork
Plans and Specifications prepared for town and country residences
THREE HOUSES FOR SALE OR RENT, all fitted with bath rooms, W.C., hot water, &c.
P.O. Box 185

SCHOOLBOY WANTED

FOR steady, summer, part-time, easy work. Must be bright, neatly dressed, and under fourteen years of age. Give references and mention day and hour when parent will come with boy for interview. Good pay. Splendid training. Write to Crawford & Co., Bernard Ave., Kelowna

ICE

Delivered to any part of the city in wholesale or retail quantities. Prices on application to

H. B. BUETCH
Bankhead
Phone 180 21tf.

WOUNDED TELL HOW MATES DIED

The above shows the removal of a sailor from the Solace on a stretcher. A number of stories of actual fighting were told by the wounded men who were brought home on the hospital ship from Vera Cruz.

We are open to Public Inspection during all Working Hours

¶ It is highly important that you should know that the place where your personal clothing is washed is clean and sanitary all over and in every respect. When next you wish to take a pleasant walk, call in and see our laundry and note our sanitary methods.

Kelowna Steam Laundry

Off Pendozi Street South Phone 159

Hot Weather Did You Say?

Warm weather, cold weather, any kind of weather—*Campbell's Tomato Soup* goes "right to the spot".
Here is the place to buy it. And how do these good things strike you?

Campbell's Ox Tail Soup
Campbell's Vegatable Soup
Campbell's Chicken Soup
Campbell's Clam Chouder
Campbell's Asparagus Soup
Campbell's Chicken Gumbo Soup
Campbell's Pea Soup
Campbell's Consomme Soup
Campbell's Mulligatawny Soup
Campbell's Vermicelli-tomato Soup

They just take a few minutes to prepare —and besides, "They are all good."

Any kind of Campbell's Soups 15c per tin

The McKenzie Co., Ltd.

Quality & Service our motto. 5 per cent. Discount for Cash Monthly accounts nett

Saturday Cash Special
Quaker Corn Flakes.....5c per pkg.
No more than two packages to each customer

Summer Underwear for Men

PRACTICALLY EVERY KNOWN STYLE & MAKE REPRESENTED

We have given over a large section of the Men's Furnishings Department to the display of dozens of different kinds assembled for discriminating men to choose from

At 50c. a garment two ply balbriggan in natural color that is exceptional value and popular with a great many.

STOUT MEN'S UNDERWEAR

In natural color and white, extra roomy and strong. Sizes to 48 in. At .... 50 and 75c.

At 50c. a Cellular porous-knit underwear which is available either with or without sleeves. Knee or ankle length in both white and cream.

Boy's Balbriggan, long sleeve, ankle length, or short sleeve, knee length in nice fine Egyptian cloth. Sizes 22 to 32. Special .... 35c.

B. V. D. at ....75c. and 90c.
Combinations ....$1.50 and $1.75
This line is most popular for athletic wear, lovely, soft texture and durable.

At $1.50 per suit, fine quality balbriggan, natural or white, long sleeves ankle length, with extra overlap crotch

Pure Silk combinations, long sleeve and ankle length. Closed crotch, At ....$10. per suit

Silk and Linen. Stanfield's combinations, real durable at the very close price ....$3.00 each
Two piece at ....$1.50 each

Collars

If you want the very newest in Collars—we get them as they come out HOT

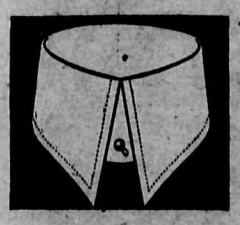

Men's Neckwear

Did You Ever See Such an Array? We Never Did?

This season you must wear a bright, spirited tie—vivid in color—loud.

The smartest ideas are expressed in the brocaded and embroidered effects—a combination, such as the knot in red and the flowing ends in a contrasting color, are quite the thing.

There is no end of variety here—from the modest affairs at 25 cents to the stability silks at $2.50

Have you seen the new bow ties and the 'new Windowette in fine stripes? Tie them yourself; loose ends in unrommon stripe effects and rich plain colors. Beautiful effects. Very smart. Priced at .... 50c.

The new Tubular Four-in-Hand Ties in plain shades are very effective in rich blues, browns, reds, green and greys. Priced at .... 75c.

Embroidered Fancy Silk Ties are quite the thing in the most effective colorings. Grey, blue, brown and red. Priced at..... .... $1.50 and $1.75

Very nifty are the heavy brocaded fancy silks in wide flowing end effects. In no end of colors, Priced at ... $1.00

Outing Shirts With Style and Class

We could give you TWO DOZEN reasons why you should look over our lines, and then: well! It's Up To Us whether you buy or not

TRADE W.G.&R. MARK

French Batiste outing shirts $2.50
Black and White Pipe Stripe.....$1.50 to $2.50
W.G.&R. White Self-Striped Vesting ..$1.25 to $2

Men's Shirts—Pongee Silk, Jap Taffetta Negligee, Crepes, Chambrys, Flannels, French Ginghams.
Dr. Jaeger's Wool Taffetta Outing Shirts at...$4.50
" " Zephyr " " ...$3.25

All the new colors—Blues, New Greys, Fawns. All these good lines made with a good wide yoke back, Double Cuff, and collars detachable if wanted.

Thomas Lawson, Limited