Legislative Assembly Library
Victoria, B.C.

Be Loyal To Your Own Community

Kelowna Record

Be Loyal To Your Own Community

VOL. VII. NO. 21. KELOWNA, BRITISH COLUMBIA THURSDAY, APRIL 15, 1915.—6 PAGES $1.50 Per Annum

SINKING BRITISH SHIPS IN THE NORTH SEA

The above picture, taken from the deck of a small tug, shows several life boats being towed away from two British vessels, which are seen sinking on the horizon. The boats were taken into St. Mary's, Scilly Islands. These pictures took the $500.00 weekly prize in the war photograph contest conducted by the London Daily Mail, The London Daily Mirror and the International News Service.

Canada's Second Contingent Called

Force Ready to Board Troopships for England

Lord Kitchener has called on Canada for a second expeditionary force.

The news was given parliament by Premier Sir Robert Borden, who said that the call had been expected for some time.

Three months ago Earl Kitchener was informed that the force was ready in Canada to board troopships and sail for Europe. Premier Borden said that since that time the war office had been kept fully informed on its training and has, from time to time, made suggestions, which had been followed with absolute precision by the Canadian authorities. Now that the summons had come, the second expeditionary force would go forward at an unrevealed date in the near future to join the first expeditionary force now at the front.

The Canadian second expeditionary force had not been summoned sooner, "for reasons which commended themselves to the head of the war office and reasons which are generally recognized."

The premier noted that with an enormous number of men under training in Great Britain, the task to provide accommodation and training for the various contingents from the Overseas Dominions was not an easy one.

The announcement of Lord Kitchener's call was received with cheers from both parties in the House.

The German government has decided to make reprisals against their British officer prisoners for the treatment that is being accorded the prisoners of German submarine boats in England. For each prisoner of a submarine crew and for the duration of his harsh treatment, which it is contended is contrary to international law, it has been resolved by Germany to treat likewise a British officer, without distinction of person, Accordingly Monday thirty-nine British officers were imprisoned in the military detention barracks.

According to an official list made public in Berlin recently there were in Germany on March 1st a total of 5510 pieces of cantured artillery. These include 3300 Belgian pieces of both the heavy and light calibre, 1300 French guns, 850 Russian and 60 British.

The Russian minister declares the Germans have already suffered so enormously in the war that Germany fears to reveal its losses lest the people of the Empire itself should realize that attrition of the German forces even at the present rate indicates without a doubt that ultimate defeat is certain.

A big flagstaff, twelve feet longer than the big pole at the Vancouver courthouse, has been got ready for shipment to England, where as a present from the government of British Columbia, it will interest the crowds of Londoners who flock to Kew Gardens, the famous botanical gardens a few miles up the Thames from London The big stick is the most perfect specimen in existence, for from end to end it is absolutely without a flaw.

Don't Forget the War Stamps---In Effect Today

From today all letters and postcards must bear in addition to the usual postage, a one-cent war stamp. These stamps are of special design and are to be obtained at the post office.

All cheques must have placed upon them by the issuer, a two-cent war stamp. This also applies to drafts promissory notes, and the like.

A war tax on railway and steamboat fares of 5 cents on every $5.00, or portion thereof also becomes operative today. Travellers must also pay a 10 cent tax on a sleeper berth ticket and 5 cents for a parlor car seat.

Senders of telegrams, will also contribute to the national revenue to the extent of one cent on every message. If a message is sent collect, the receiver pays the tax along with the other charges.

New Gun Has Range of Over Twenty-Five Miles

A German military newspaper announces that a new naval gun of 16-inch calibre, with a range of twenty-miles has been created.

Remarkable figures regarding a new German naval gun are given by a German military expert, writing in the Artilleristische Monats Hefts.

In discussing an assertion by the London Times that the German navy possesses a gun which carried three miles further than the best English weapon, the writer admits that the Krupps are manufacturing a gun whose projectile weighs 920 kilograms (about a ton), and which develops a muzzle velocity of 940 metres (about 3,080 feet) a second.

The experts reckon from these figures that the gun has 58 per cent. more muzzle force than the British navy's best weapon, and has a range of about 42 kilometres (about 26 miles), while the channel at Dover is only 33 kilometres (about 20.5 miles) wide. He says it will permit the Germans eventually to command the English coast from Calais for a distance of nine kilometres (about 5.6 miles inland) with the new gun.

"The German Pirates," says the London Daily Express, "missed imports and exports valued at £106,000,000 during the month of March. The imports are the largest ever known, despite the supposed submarine blockade."

Fifteen cars of aeroplanes for use by the Russian army arrived in Tacoma last week for shipment to Vladivostok on the Japanese steamship Hakushira Maru. There were about 150 of the machines, valued at between three and four thousand dollars each.

Mail order houses of the United Kingdom propose entering a protest with the Canadian post-master general against what they consider is the present unfair imposition of duty paid in advance paid upon small consignments. The practice of charging a minimum of five shillings duty, no matter how small may be the value of the consignment, hinders, it is stated, the development of the mail order business in Canada and many well-known houses here have ceased to seek business in the Dominion.

Bishop of Kootenay Pays Visit to City

May Take Up Residence in Kelowna

The Bishop of Kootenay paid a short visit to Kelowna on Friday last arriving by car from Vernon in company with Mr. and Mrs. Price Ellison and daughter. There were present to meet him, the Rector, the Rev. P. Stocks, and Messrs. E. M. Carruthers, G. A. Fisher, P. DuMoulin and D. Lloyd-Jones. Dr. Boyce and Messrs. F. A. Taylor and G. Benson were unavoidably absent.

After lunch at the Palace Hotel, the Bishop, with the Rector and Messrs. Carruthers and DuMoulin, inspected Cadder House, the property of T. W. Stirling, Esq., with a view to making it his temporary residence for a year or so. His choice is between Kelowna and Vernon, and he will give his decision in a couple of weeks. His Lordship was highly pleased with the house and grounds. On his return he inspected the church and was very much pleased with the new altar cross and Reredos, which the rector dedicated on Easter Sunday. The Bishop then returned to Vernon, intending to leave on the following day to attend a meeting of the House of Bishops to be held this week at Fort William, Ontario.

BETTER ROADS FOR ARMSTRONG DISTRICT

The farmers around Armstrong have organized what they call the Armstrong Chuck-Hole Club, the members of which undertake to deposit a little gravel in any chuck hole which they notice forming on the road near their places. Very often a few shovelsful of gravel placed as soon as a weak spot shows in the road bed will put the road in perfect shape again, while if neglected for even a few days the damage spreads and a considerable job of repairing is necessary. The idea is a good one and the Armstrong farmers are to be commended for their practical loyalty to the district—a much better frame of mind than continually knocking the government, the council and everybody else.

Vote of the United Growers' Shareholders Favored Robertson

We have been requested by the Central Board of Directors of the Okanagan United Growers Limited to make the following statement:

"At the annual meeting of the shareholders of this company, held in Vernon last week, a vote was taken to ascertain the feeling of the shareholders about the reappointment of Mr. Robertson as general manager. The voting showed thirteen against and twelve in favor of the reappointment. The figures should have been twelve in favor of the reappointment and eleven against it. It was discovered after the meeting that two of those who had voted were not legally entitled to vote. This is greatly to be regretted."

This announcement, however does not alter the position of affairs, as Mr. Robertson had already signified his intention to withdraw, no matter what the result of the voting might be.

Sir Max Aitken, M.P., official eye-witness for the Canadian expeditionary force, has been compelled to return to England from the front owing to ill health and the probability is that he will be unable to resume his duties for some time at least.

More than 8,000,000 pounds of tea have been sunk by German raiders in the Indian Ocean and by submarines in waters near England since the war began, according to reliable authorities in the tea trade.

Several German officers of high rank were killed and several others injured when a train carrying the staff of an army corps was derailed in the section of Poland occupied by the Germans.

Troops of the allies now occupy battle fronts whose length total 1165 miles, according to a compilation recently made. In the western arena, according to these figures, the French occupy 540 miles of trenches, the British 31 miles and the Belgians 17 miles. In the eastern theatre the Russians face a front of 851 miles, while the Serbians and Montenegrins are fighting along a line which measures 217 miles.

In northern France, where infantry are billeted in farm houses and barns scores of western Canadians are helping the French peasants with their plowing. One engineer rigged up six old plows, borrowed a traction engine from the army service corps and broke up a field in true western style.

C.P.R. Will Help Local Farmers to Buy Cows

Negotiating to Devote $20,000 For This Purpose

It will no doubt be of considerable interest to those who have been contemplating the purchase of cows to know that the scheme to provide financial assistance for this purpose has received support from an unexpected quarter, the C.P.R., having offered a sum of $20,000. Should the negotiations which have been in progress for some time result satisfactorily this sum will be placed at the disposal of the Okanagan Loan Co., who will have full control of its administration, and it will be used for the purpose of establishing credits for intending purchasers of cows. Arrangements will be made whereby cows may be bought for a small cash payment down, the balance being spread over a long term of easy payments at the lowest feasible rate of interest. The details of the plan have yet to be worked out to fit local conditions, but it is expected that a definite announcement will be made very soon.

This method of giving assistance to farmers is not by any means a new thing with the C.P.R., who have loaned hundreds of thousands of dollars in this way to help the settlers on their lands in Alberta and other places.

This district however, may consider itself especially fortunate in being granted the same privileges, and particularly so in view of the establishment of a creamery industry, which should provide in time a profitable outlet to the farmer for his dairy products.

LOSS AT COMAPLIX ABOUT HALF MILLION DOLLARS

Fourteen million feet of lumber, enough to fill 700 cars, the Comaplix hotel, stores, machine shops, stables, warehouse, dry kilns, lumber sheds, seventeen homes, and the steamer Revelstoke were all destroyed in the fire at Comaplix on the east arm of the Upper Arrow Lake. The school and a few shacks are all that remain of the once thriving village after last week's conflagation, which covered an area of over 28 acres. The total monetary loss was in the neighborhood of half a million dollars.

Belgian Boys Laugh at Shells

A United Press correspondent writing from Rheims, tells how the Belgian youngsters view the falling of hostile shells in their very midst.

While lunching at Rheims he sent a 12-year old boy across the street to buy some postcard pictures of the badly damaged town. While he was making the selection, a German shell fell and exploded almost in the middle of the street, making a terrible noise and tearing a huge crater-like hole in the street. A few minutes later the lad returned with the postcards.

"I'm sorry sir," he said, quite as he would have done had he merely waited for a street car to pass instead of the smoke of a shell to clear up, "they are out of cathedral cards. Perhaps I can find you some down the street, there is another place down there."

It is hard to imagine a boy so used to shells falling in his street that they have ceased to be a subject for comment, but such incidents went unmentioned by the boys.

Later on that same day youngsters were picking up pieces of shells which had fallen near them and were offering them for sale as souvenirs while they were still hot from the bursting charge.

Another small boy paraded past the cathedral at the height of the bombardment while from various quarters near him came the shriek of the big shells and the bang of their explosion as loud as the keenest crack of lightning. He carried between his two hands a pan of milk which he balanced most gingerly, taking very short steps to keep from jarring the liquid over the pan's edges. A big shell hissed just overhead. Bang! came the explosion not more than two squares from the boy with the milk. He stopped. Looked around as if to see if he was being watched. Then he slowly raised the pan to his lips and took a little drink. Just as slowly he lowered it and began his careful march toward home. Two minutes after he had passed the statue of Jeanne D'Arc a shell came directly between the towers of the cathedral and tore a great hole in a block 30 feet in front. At the moment the boy was having further refreshments from his pan.

"You're going to lose that milk if you don't mind," said the writer to the lad from his position in a doorway, where he had been unnoticed. The boy looked up sheepishly, realizing he had been caught cheating his mother. Then he grinned a perfectly honest wholesome grin and replied with a good little devil look out of the corner of his eyes:

"The pan's too full!"

The last seen of him he was taking gingerly steps homeward with a pan less full, but fuller stomach, utterly unafraid.

BILLY SUNDAY.

The roof of the structure rang as thousands of voices joined in the singing "God be with you till we meet again," and "The Brewers Big Horses." Sunday took with him more than $51,000 in cash, and will get several thousand dollars more when subscriptions are collected, he gave to the poor the last collection taken at his meetings.

Austrian Emperor Seeks Honorable Peace Terms

Rumors were current last week that Germany was making peace overtures but it seems probable that there was no justification for the story. Negotiations, however, to obtain honorable terms of peace have been opened by Emperor Franz Joseph of Austria, according to reliable authority. Fear that irreparable devastation will be the fate of Hungary, is reported to be the moving cause of Austria's desire to arrange for a cessation of hostilities.

England and France are said to have agreed to let Russia conclude a separate peace, provided that Austria accedes to the demands of Russia and that Serbia is allowed to realize its aspirations.

It is understood that the Austrian Emperor has made a personal appeal to the Vatican to aid in the peace negotiations.

Rumors of Big North Sea Battle

Reports were current early in the week that heavy firing had taken place at sea off Scarborough, indicating that some kind of a naval engagement was in progress. Reports from Scandinavian sources that British and German warships had engaged in battle off the Norwegian coast, resulting in the defeat of the latter were featured in all the newspapers, but have failed of confirmation from the Admiralty, which, is preserving absolute silence. One version of the battle has it that a large number of German ships attempted to make their way to the Atlantic, with the intention of harrassing British shipping, but were driven back with heavy losses.

Rutland News

(From our own Correspondent.)

D. E. McDonald returned last week from a trip east.

* *

Lloyd McDonald has enlisted for service with the C.M.R.

* *

The Rev. Mr. Cassidy of Oyama will occupy the pulpit at the Mount View church on Sunday evening.

* *

An unfortunate and somewhat serious accident happened Tuesday afternoon to Frank Cownie. He was hauling wood when the team he was driving, taking fright at something, ran away. Frank made tremendous efforts to stop them, but was thrown from the load, and dragged along by the reins, and as the wagon bumped along he was struck several times by wood falling off. He was badly bruised and cut when picked up and taken to the home of Mrs. Harris and Dr. McNaughton hastily summoned, He was afterward removed to town to the home of Mr. and Mrs. N. D. McTavish, through whose kind hospitality he will be enabled to receive the best nursing and attention.

Rifleman Horace Goldsmith who was in town last week left Monday morning for Glacier, B. C., where he is stationed.

A meeting of the Board of Trade will be held next Tuesday evening, April 20th at 8 p.m.

Military Authorities Want More Horses

Purchasing Agent Will be in Kelowna End of Month

On Friday and Saturday April 30th and May 1st officials of the Remount Department will be in Kelowna again for the purpose of inspecting all horses offered for military purposes. Cavalry horses and artillery horses are required not less than five years old and not more than ten. All colors except greys or creams or light sorrels will be considered. Horses with distinctive white marks are objectionable. Cavalry horses must be broken to ride and must be quiet with good action and in good condition. Weights from 1000 to 1200 pounds. Artillery horses should weigh from 1200 to 1500 pounds, of good conformation, active and ready for hard work. Farmers, ranchers or horse owners are requested to have their stock on hand early on one of the dates set. Attention might be drawn to the fact that the horses now purchased are for immediate shipment and as the remount officials will have no time to handle or condition horses it is imperative that they be well broken and in good condition.

GOLDSMITH-DYMOCK NUPTIALS

The home of Mr. and Mrs. George Goldsmith, Woodlawn, Kelowna, was the scene of a pretty social event on Thursday afternoon last, when their youngest daughter, Lillian was united in matrimony to Mr. Robert Dymock, of West Lorne, Ontario. The ceremony was performed by the Rev. J. C. Switzer, in the presence of about thirty invited guests. The bride, who was handsomely attired in white organdie, was given away by her father.

Miss Dorothy Craze, prettily gowned in heliotrope silk attended the bride while the groom was supported by Mr. Horace Goldsmith, brother of the bride.

After extending their hearty congratulations to the happy couple the party repaired to the dining room, where a dainty dinner was partaken of, after which the evening was pleasantly spent in dancing, music, recitations and songs. The numerous valuable gifts received testified to the high esteem in which the couple are held. The groom's gift to the bridesmaid was a beautiful ruby ring.

Mr. and Mrs. Dymock will take up their residence in their new home beside the bride's parents on Glenwood avenue.

The annual waste of metal in the world from coins rubbing together is estimated at a ton and a quarter of gold and 88 tons of silver.

Louis, the noted Indian Chief of the Kamloops tribe after a reign of sixty-one years passed over the great divide on Monday last at the ripe age of eighty-seven years. He had been suffering from an attack of acute bronchitis for some four or five days. He was known to all who had any dealings with the Indians and was generally recognized as one of the ablest chiefs in the interior. He was a man of keen intelligence, very diplomatic in all business connected with the interests of his people and he will be much missed by them.

KELOWNA RECORD

Published every Thursday at Kelowna, British Columbia

JOHN LEATHLEY
Editor and Proprietor

SUBSCRIPTION RATES

$1.50 per year; 75c., six months. United States 50 cents additional.

All subscriptions payable in advance

Subscribers at the regular rate can have extra papers mailed to friends at a distance at HALF RATE, i.e., 75 cents per year.

This special privilege is granted for the purpose of advertising the city and district.

ADVERTISING RATES

LODGE NOTICES, PROFESSIONAL CARDS, ETC., 25 cents per column inch per week.

LAND AND TIMBER NOTICES—30 days, $5; 60 days $7.

WATER NOTICES—$9 for five insertions.

LEGAL ADVERTISING—First insertion, 12 cents per line; each subsequent insertion, 8 cents per line.

CLASSIFIED ADVERTISEMENTS — 2 cents per word first insertion, 1 cent per word each subsequent insertion.

DISPLAY ADVERTISEMENTS — Two inches and under, 50 cents per inch first insertion over two inches 40 cents per inch first insertion; 20 cents per inch each subsequent insertion.

All changes in contract advertisements must be in the hands of the printer by Tuesday evening to ensure publication in the next issue.

Local Hospital in Need of Financial Aid

At the regular meeting of the directors of the Kelowna Hospital Society on Tuesday the question came up that there might be some misunderstanding regarding the notices that have been placed in the different wards pertaining to the payment in advance by all patients requiring private wards, but the conditions have been such in the past that many patients that have had private wards have not paid their account so the directors feel that the public generally should know from this time forward that all patients entering private wards will be required to pay for same weekly in advance.

Another question that is vitally important is the finances. During the month of March the total amount of earnings at the hospital from patients in both the general and maternity buildings were $211.75.

Expenses, including wages, maintenance, etc., without charging interest, depreciation nor any other of these expenses was $383.81. The amount of cash received from patients leaving hospital including those carried over from the month of February was $104.00. Donations in cash $30 and in kind $15.00. Collected on account $187.50. Thus the public can easily see that the hospital has been going behind as this has been the situation for some time past.

There are outstanding debts that the hospital owes to merchants generally for maintenance of $1,357.60. To offset this there are patients balances due to the extent of $2,979.65. Of this amount there is a large percentage that cannot be collected for some time to come and in fact some that will never be collected, as there are always a great number of people who although they are willing enough to pay are not in a position to do so.

The directors feel that it is important that the public should know the exact condition of affairs as they have decided that if there is no way of obtaining immediate assistance to wipe out the indebtedness that the hospital will have to be closed at the end of May. It is needless to say that the directors are loathe to take this step, but they feel that they cannot continue to ask merchants to supply goods any longer without seeing some chance of being able to pay the bills.

The secretary will be pleased to receive subscriptions and donations from any who wish to help the hospital as every effort should be put forth to keep this institution open.

The British Water Wagon

There is a chance that Great Britain may follow the example of Russia in a wholesale habitation of the water wagon. It was contained in the veiled threat in a speech made recently by Lloyd George in Wales that unless the workment in the armament factories could resist the lure of drink sufficiently to put in a full week's time, the government would find a way to help them. Lloyd George took the position that these workmen were treading the primrose path of alcohol while their fellow countrymen were without arms to fight the common welfare, and for England's national welfare, and from England's standpoint he was right.

England, as well as all of Europe is already partially on the water wagon as a result of the war. Russia has gone more whole-heartedly than any of the countries by wiping out at one stroke the manufacture and sale of vodka. France comes a close second by putting restrictions that amount almost to prohibition around the vending of absinthe and whiskey. Germany, so far as the civilian population is concerned is said to be less affected than any of the other countries. England herself has radically cut down saloon hours, and now comes this intimation that the government is prepared to go even farther.

Lloyd George says Britain has three enemies: German, Austria and drink. And for Britain, as for Canada, the greatest of these is drink.

School Reports for March

HONOR ROLL

Division I.—Harry James, Annie McMillan, Geo. Pettigrew.

Division II.—Charles Stuart, Dorothea Buck, Lloyd Day.

Division III.—Flora Ball, Hazel Williams, Gilbert Clarke.

Division IV.—Edna Wynn, Vivian Walkem and Winnie Longley equal, George Ryder and Bessie Haug, equal.

Division V.—Terry North and Jack Parkinsan, equal, Frank Wynn, Edward Small.

Division VI.—Ralph Ball, Hugh McKenzie, Howard Leathley.

Division VII.—John Aitken, Muriel Dillon, Audrey Knox and Lawrence Morrison, equal.

Division VIII.—Lily Hoare and Percy Andrews equal, Maude Kincaid and Alice Clement, equal.

Division IX. — Frances Treadgold, Frances Bayliss, John Williams, and Frances Trench, equal.

Division X.—Robert Ennis, Helen Campbell, Winnie Craze.

BLACK MOUNTAIN—DIVISION II

Second Reader. — Martha Woolsey, Netta Monford, Olive White.

Senior First Reader.— Verna Ford, George Mugford, Minnie Monford and Nora White, equal.

Junior First Reader.— David Warden, Ian McMillan, Everett Wilson.

Second Primer, Dudley Fitzpatrick, John Harrison, George Elder.

First Primer.—Doris White, Jessie Plowman, Edith Wilson.

ELLISON

Pupils attending 27
Average attendance 23.75

Senior IV.—Stanley Silke, Lois Homuth, Elizabeth Conroy.

Junior IV.— Annie Conroy, Eunice Teather, Ernest Homuth.

Third Reader.—Arthur Geen, Frank Guest.

Second Reader. — Lily Bell, Annie Conroy and Percy Geen, equal, Herbert Teather.

First Reader.—Robert McInnes.

First Primer.—Stanley Teather, Thomas Spencer, Barbara McInnes.

High School Easter Exams.

Total marks for each class 1,000.

Matriculation class.—Rae Montgomery 722; Everitt Faulkner 696; Marjory Campbell-Brown, 685; Beaty Campbell, 676; Annie McLennan 670; Jean Kincaid, 646; Hazel Ritchie, 621; Everitt Fleming 618; Hazel Jones, 589; Dorothy Leckie, 577; Jessie McMillan, 544; Mary Hay, 518; Marjorie Leckie, 459; Alice Perry, 438.

Advanced class, second year.— Ruby Raymer, 751; Dorothy Evans, 746; Gladstone Langille, 745; Clifford Buck, 733; Leo Newby, 706; Cecil Dawson, 689; Ralph Ritchie, 674; Dick Taylor, 659; Jean Murray, 566; Dorothy Forrest, 545.

Preliminary class, first year.—Ewart Fletcher, 765; Lottie Lloyd-Jones, 752; Wilson Thompson, 738; Frances Buckland, 737; Ralph Bulman, 707; Marjorie Switzer, 703; Roy Haug, 677; Lawrence Marshall, 660; Beata Lloyd-Jones, 643; Vivian Jones, 641; Margaret Clarke, 630; Marguerite Budden 629; Nettie Harvey, 620; Laura Wilson, 619; Blossom Buck, 618; Donald Whitham, 615; Marjory Bulman, 598; Geo. Day, 572; Annie Reekie, 572; Dan Mcmillan, 564; Loraine Woolsey, 558; Tena McMillan, 556; George Curts, 555; Eleanor Dawson, 550; Fred Whitehead 546; Earl Howard, 532; Percy Rankin, 463; Harold Aitken, 456; Russell Sutherland, 448, Elwood Fleming, 444; Godfrey Groves.

The whole number of horses requisitioned in England, Scoeland and Ireland on mobilization for the European war last summer was 134,000, according to the British war office. These were obtained within twelve days. Since mobilization was completed about 65,000 more have been taken, making all told 200,000 horses supplied to the army in a little more than five months. Probably 20,000 more have gone from Canada and a like number from the United States since the beginning of hostilities.

DECLINE SUBSTITUTES

Remove Duty from "Black Leaf Forty"

News from Hon. Martin Burrell, federal minister of agriculture, that the government had removed the duty from black leaf forty, a powerful and popular intecticide, has been communicated to Mr. Thomas Cunningham, fruit inspector. Mr. Cunningham, has been active in the campaign to have the duty removed, as part of the larger campaign to eradicate all insect pests from the province.

Black leaf forty is made in Virginia from a special tobacco leaf. The nicotine is extracted and sulphuretted by chemical means, making the mixture a powerful destructor of aphides and plant lice. The removal of the duty makes a difference of $6 in the cost of a ten pound tin. As the preparation can not be made in Canada, it was urged that it was against public interest to maintain the duty.

Communications

Editor Kelowna Record:—

Dear Sir.—The horticultural branch of the department of agriculture has been in receipt of many requests, from all parts of the province, for special attention to the orchards of men who have gone to the front.

In order that the necessary and proper care can be given these orchards during the absence of the owners, the Deputy Minister of Agriculture has instructed that assistant horticulturists give especial attention to requests from those who have left or are leaving for the front, or their agents or representatives. In such cases. Assistant horticulturists are instructed to visit such orchards and give the advice and instruction as to their care as should give best results.

Further requests may be addressed to the Department of Agriculture or to the assistant horticulturist of the district. Yours very truly,

R. M. WINSLOW.

Earl Kitchener, at present the foremost figure in Great Britain is the first one to follow the example of King George in banishing alcoholic liquors from his household. He gave orders recently that no intoxicating drink is to be used in his household for the remainder of the war.

Sir George Perley, acting high commissioner for the Dominion, has negotiated with the British treasury a renewal of the arrangement made in the early period of the war for the payment of Canada's war expenditure. The British treasury will continue to pay to the Dominion government's account two millions monthly, one million in the middle of the month and another million on the last day of the month which will be for Dominion's war expenditure alone. Eventually, at such times as the chancellor of the exchequer and the Dominion minister of finance consider opportune, probably at the close of the war, a Canadian loan will be floated for the liquidation of this indebtedness to the British treasury.

GEN RICCIOTTI GARIBALDI REVIEWING TROOPS IN PARIS

Gen Garibaldi, son of the famous leader of Italy has given his sons to the cause of the allies.

SYNOPSIS OF COAL MINING REGULATIONS

Coal mining rights of the Dominion in Manitoba, Saskatchewan and Alberta, the Yukon Territory, the Northwest Territories, and in a portion of the Province of British Columbia, may be leased for a term of twenty-one years at an annual rental of $1 an acre. Not more than 2,500 acres will be leased to one applicant.

Applications for the lease must be made by the applicant in person to the Agent or Sub-Agent of the district in which the rights applied for are situated.

In surveyed territory the land must be described by sections, or legal subdivisions of sections, and in unsurveyed territory the tract applied for shall be staked out by the applicant himself.

Each application must be accompanied by a fee of $5 which will be refunded if the rights applied for are not available, but not otherwise. A royalty shall be paid on the merchantable output of the mine at the rate of five cents per ton.

The person operating the mine shall furnish the agent with sworn returns accounting for the full quantity of merchantable coal mined and pay the royalty thereon. If the coal mining rights are not being operated, such returns shall be furnished at least once a year.

The lease will include the coal mining rights only, but the lease may be permitted to purchase whatever available surface rights may be considered necessary for the working of the mine at the rate of $10 an acre.

For full information application should be made to the secretary of the Department of the Interior, Ottawa, or to the Agent or Sub-Agent of Dominion lands.

W. W. CORY.

Deputy Minister of the Interior.

N. B.—Unauthorized publication of this advertisement will not be paid for.

Auction Sale

— at —

Stockwell's Auction Warehouse

Saturday, April 17th

At 2 o'clock p.m.

6 Work Horses, from 1200 to 1400 lbs, 2 Light Horses, 1 Saddle and Driving Horse, 1 2-year-old Colt, 3 work Wagons, 2 sets work Harness, several driving Harnesses several parts of Harness, Collars & Straps, 1 set 4-horse Harness, Cart, Small Tools, 1 Democrat, Plough, Surrey, Pung Sleigh, Runners for Sleigh, Chicken House for 8 Hens, and many other articles.

TERMS: One-fourth Cash, balance 7 months approved loint te at 8 per cent. interest.

J. C. STOCKWELL, Auctioneer

19-1

Red Polled Cattle

"THE FARMER'S COW"

I have a few choice Young Bulls of this famous dual purpose breed for sale. Get started right and buy one.

Potatoes

Choice "Netted Gem" seed for sale, pure and free from scab.

Present Price—

$1.25 per sack; $20 per ton CASH

LESLIE DILWORTH

Mount View Stock Farm Kelowna

Special Snap of

Sample Framed Pictures

and Photo Frames

Worth $1. On Sale Saturday at 2.30 p.m.

Your Choice at 50c

B.C. Variety Syndicate

The Home of Big Values

R. P. MENZIES, Mngr. Kelowna

Wanted

for Oyama and District, a 'WHITE LAUNDRY. Good opening.

Apply

Secretary, Oyama Board of Trade

18-21p

The Store of Plenty

The store that serves you best and charges you less

Take advantage of our Cash Specials and reduce the cost of living.

Now is the time to purchase your

SEEDS

We have a complete stock and our prices are the lowest

Look at these Specials

Navel Oranges Good and Sweet	20c doz.
R. C. Soap, per carton	20c
Swift's Pride Cleanser The best washing powder	20c pkg.
Corn Flakes	10c pkg.
Best Cocoa, half-lb. tins	25c each
Strawberry Jam, 2-lb. bots.	35c each

Get the Habit: Buy from

K. F. Oxley

THE STORE OF PLENTY

PHONE 35 PHONE 35

FIVE PER CENT. DISCOUNT ON MONTHLY ACCOUNTS

Kelowna Expects that Every Man THIS DAY Will Do His Duty—and clean up his back yard and get the rubbish ready for the city teams to haul it away.

Latest Neckwear

Now here from the smart neckwear manufacturers including the Latest Novelties. Do not miss the opportunity of looking at the large assortment. All prices from ..... 25c up

New Waists

Japanese Silk Waists

In the new collar to fasten low or high round the neck

$3.50

Every New Style

in Muslin, Organdie, Voile and Crepe, from

$1 to $7.50

Tussore Silk

In the new collar to fasten low or high round the neck

$3.15

D. M. C. Stranded Cotton in all colours

Special Purchase White Organdie, 48-in. wide 20c yd. Finer quality, 48-in. wide 2 yd. 55c

Jerman Hunt

Dry Goods Store Kelowna

Note Date
Saturday
Ap. 17

AUCTION

Fixtures
For Sale
Store to
Rent

AND SLAUGHTER SALES DAILY

Beginning on Saturday, April 17th

To Clear Out the whole stock at once

We have hurry up orders to make a Final Clean-Up

Mr. G. H. Kerr, Auctioneer, late of Montreal, will conduct

Auction Clearing Sales Daily

at 9.30 and 1.30 p.m., also Saturday nights, until stock is sold

Boots and Shoes, Gents' Furnishings, and all small wears which it is not convenient to auction, will be on sale at Slaughter Prices. The store is now closed to mark down all the goods for the Greatest Sale of Seasonable Merchandise ever held in Kelowna. **Remember the date, starting Saturday, April 17th**

Get your share of the bargains while they last as we are sure an opportunity like this will never occur again

RAE'S

Selling out the Richmond Stock

Canada's 98,000 Men on Active Service

Although it is generally known that the military operations of Canada during the past eight months have resulted in placing approximatel-- 100,000 men under arms, there are comparatively few men who are informed as to the exact nature of the Canadian troops and their disposition. Detailed information with reference to these features will be read therefore, with a great deal of interest.

The official figures show that Canada today has 95,000 soldiers on active service and under arms. These comprise men in the trenches in Flanders, reserves in England, regiments at Bermuda and the West Indies, the second, third and fourth contingents under training and the home defences.

The 95,000 men now under arms are distributed as follows:

First contingent, now at the front, with reserves in England—33,000.

Princess Patricia Light Infantry and reinforcements—1,600 men.

Royal Canadian Regiment at Bermuda—1,200 men.

Regiment at St. Lucia, British West Indies—500 men.

Thirteen regiments of mounted men —7,400.

Second contingent, including 4,000 already in England—20,000 men.

Twenty-six regiments of Third and Fourth contingents—20,000 men.

Men on home defence duty and guarding alien camps—10,092 men.

In addition to the foregoing, there has been sent forward various hospital, veterinary and other detachements which would make something like fifteen hundred or two thousand men.

The first army division, now in Flanders, under the command of General Alderson, consists of four brigades of four battalions each. It is accompanied by a squadron of cavalry and a company of cyclists. The artillery at the front consists of three field artillery brigades, the heavy artillery battery with ammunition column, and the divisional ammunition column. There are three divisional engineer companies, a signal company, a supply and transport train, and three medical field ambulances. Besides the army division, there is the Princess Patricia Light infantry, under the command of Colonel Farquhar, which left Canada eleven hundred strong. Five hundred men as reinforcements have been sent to them, and most of these have already joined the regiment. In addition, these are what are known as communication units, which are really administrative units required for duty in the rear of the fighting, or first line troops.

Besides these troops, there are now in England, of the 33,000 who went over with the first contingent, three battalions which will be used as reinforcements for the infantry, and the 17th Nova Scotia Regiment, which is being used as a general reserve. One infantry battalion, the Sixth, which was originally the 34th Fort Garry Light Horse, of Winnipeg, has been transferred into mounted infantry, and will be used as a depot for the purpose of providing cavalry reinforcements. In addition to these units the first contingent contained the Royal Canadian Dragoons, the Lord Strathcona Horse, and two battalions of the Royal Canadian Horse Artillery. These three units are apparently still in England.

When the war broke out the British regular regiment, stationed at Bermuda was recalled, and the Royal Canadian regiment, Canada's crack permanent corps, of Halifax was sent to take its place. In addition, a regiment 500 strong, was sent to St. Lucia, British West Indies. No mention of this movement has ever been made in any Canadian newspaper, but as the regiment has been stationed there for some time and all danger of German attack by raiding cruisers has passed, there can be no harm in publishing the fact.

When Turkey threw her turban into the ring, it was decided to raise (chiefly from western Canada) three mounted brigades, to be sent to Egypt if required, or if not, then to Europe. These consist of thirteen regiments of 600 men each and seven regiments of 550 men each. They are now all at full strength and over strength. Eight of them are in western Canada and five in eastern Canada.

The second contingent is now fully recruited, and is carrying on its training preparatory to leaving for the front. Approximately there are 20,000 men, of whom 4,000 are already in England, and may be called upon if required, as reinforcements for the first contingent. This contingent consists of a full army division. There are 12 infantry brigades and a squadron of mounted troops, twelve field artillery brigades, a heavy artillery battery, ammunition columns, divisional engineers, signal service, etc.

The twenty-six reserve battalions, which are generally known as the third and fourth contingents are in various stages of development. It is estimated that fully 20,000 men have been enlisted for these regiments and the numbers are rapidly increasing.

In addition, the latest figures show that there are exactly 10,092 men on active service in Canada, including the garrisons at Halifax, Quebec, Esquimalt, and other military towns, the guards of the Welland, St. Lawrence, and other canals, guards on public buildings, and the alien enemies detention camp guards at Petawawa, Fort Henry, Hearst and other points.

Owing to the high cost of poultry feed stuffs, large numbers of fowls are being killed in the province. The number of chicks raised this year will also be materially curtailed. Both these facts point to the possibility of a more than usual scarcity of eggs next winter.

Spring Stationery

¶ If you are interested in the Latest Stationery Styles don't fail to come in and see the assortment of correspondence papers we are showing.

¶ The line represents all that is latest and best in quality, tint or design.

¶ A pleasing array of bulk papers and tablets in Linen, Bonds and Novelties, of various shapes and sizes.

P. B. Willits & Co.
DRUGGISTS AND STATIONERS
Phone 19 Kelowna, B.C

W. EASTON
Picture Framer and Cabinet Maker
General Jobbing
Furniture Repairs
Shop Fitting
Picture Framing
LAWRENCE AVENUE
Opposite the Burbank Motor Garage

KELOWNA-WEST BANK STEAM FERRY
Leaves Kelowna 9 a.m., 3.30 p.m
Leaves Westbank 9.30 a.m., 4 p.m.
Extra Service on Wednesdays & Saturdays
Leaves Kelowna 11 a.m.
Leaves Westbank 11.30 a.m.
TERMS CASH
JAMES I. CAMPBELL
'Phone No. 106

J. M. CROFT
Bootmaker.
All kinds of Repairs
BERNARD AVENUE, KELOWNA.

The 'Tweed'
Sanitary Closet

Is odorless when in use
Sanitary at all times
Call and inspect them
DARK, the Shoeman
Kelowna Agent
Opposite Board of Trade Office

J. A. BIGGER
BUILDER AND CONTRACTOR
Estimates Furnished for all classes of work

The Kelowna Land & Orchard Co., Ltd.

(Incorporated 1904) Proprietors of the Priests' Orchard

NURSERY STOCK

We are now taking orders for all Commercial Varieties

THE RANCH

Blacksmithing done. Weighbridge. Oats crushed. Fence posts, Milk, Potatoes, Apples, &c., for Sale.

Apply to the Ranch Manager or Ranch Office. Phone 2202; P.O. Box 209

OFFICE HOURS:
City Office: 9 to 12; 1.30 to 5 throughout the week.
Ranch Office: 9 to 12; 1 to 5.30, excepting Thursday, closing at 12 noon.

Belgo-Canadian Block

P.O. BOX 580 PHONE 5

O.K. LUMBER CO., Ltd.

Are now completely equipped to supply all your lumber needs.

We have a large stock of local and coast

ROUGH AND FINISHING LUMBER

of high-grade quality and in splendid condition.

A complete line of

DOORS AND WINDOWS
LATH AND SHINGLES

I Want to Say

that when we intimate that we Repair Leather Goods, we mean EVERYTHING made of Leather—including Harness, Boots and Shoes, Grips, Leggings, Belts, &c.

If it is made of Leather we can repair it

THOMLINSON, Harnessmaker

WATER STREET KELOWNA Next door to 25c Store **Phone - 347**

"MADE IN CANADA"

Ford Runabout Price $540

Prices of other Ford cars are: Five-Passenger Touring Car $590, Two-Passenger Coupelet, $850, Five-Passenger Sedan, $1150. All cars fully equipped, including electric headlights. Prices F.O.B. Ford, Ont. Buyers of all Ford cars will share in our profits if we sell 30,000 cars between August 1, 1914, and August 1, 1915. All Ford cars are on exhibition at

BURBANK MOTOR CO. - KELOWNA, B.C.

Ford

TOWN AND COUNTRY NOTES

The Benvoulin Ladies' Aid desire to thank all those who helped to make their sale of work on Saturday last such a splendid success.

* * *

Mr. John Curtis left this morning for the old country where he will join the forces.

* * *

Rev. W. T. Beattie will take as his subject in Bethel church, Benvoulin on Sunday evening next "The disadvantage of the war." Everybody welcome.

* * *

Don't forget the lecture by the Rev. C. A. Meyers on "Building Boyhood" in the Presbyterian church tonight at 8 o'clock.

* * *

The services at the Methodist church on Sunday will be conducted by Rev. J. W. Hedley, M.A., B.D. The topic at 11 a.m. will be "Weariness in Well-doing" and 7.30 p.m., "Running the Race."

* * *

Mr. J. C. Stockwell is conducting an auction sale of the stock of Mr. G. F. James, commencing next Wednesday and lasting until the stock, which consists of crockery, china, electric fixtures and fancy goods is all disposed of.

* * *

To celebrate the great "Clean-up" holiday a pick-up baseball team, composed of local boys have undertaken the task of cleaning up the High School baseball team at the park this afternoon. The game will start at 3.30.

* * *

A large bale of surgical supplies, bandages, dressings, etc., was shipped on Monday to the Red Cross Society by the local branch of the Okanagan Ambulance League. Working parties are still being held at Mrs. G. F. James' house every Tuesday afternoon at 2 p.m.

* * *

Mr. W. H. Stevens, district superintendent of the government telephone lines was a visitor in town last Thursday, arriving from Vernon by auto. He is touring the valley, inspecting the branch offices and arranging for a night telephone service over the government lines.

HOSPITAL DONATIONS

The following donations were received during the month of March for which the society wish to heartily thank those who contributed:

Milk and cream, Mrs. Willits; two boxes apples and sack onions, W. C. Renfrew; case canned tomatoes, T. W. Ryall; twelve dozen fresh eggs, Mrs. H. A. Leigh; box apples and dozen eggs, J. A. Reekie; four dozen eggs, Mrs. Harker; package artichokes, J. Birch.

Cash donations:— A. N. Harker, $25; W. D. Brent, $5.

COMPETITION IN AID OF THE KELOWNA HOSPITAL

The members of the Country Girls' Hospital Aid Society ask the inhabitants of Kelowna and district to join them in a competition to raise funds for the hospital. It is a very simple scheme and can be worked out at your leisure.

The idea is to lay out a sum, not exceeding fifty cents, in material and to make an article which will be offered for sale at a bazaar in May. A prize will be given for the article bringing the highest price. Competition open to all residents of Kelowna and district. All material must be bought in Kelowna. Any member of the Aid will be pleased to give any further information if required or the following officers, Miss Metcalfe, Miss Dykes, Miss Patterson, Miss Hewetson and Miss I. Cather. 21-2

The Vernon assizes have been fixed for May 19th.

* * *

Miss Harrington, of Peachland was a visitor in town yesterday.

* * *

Mrs. J. B. Knowles will receive on Friday, April 16th for the last time this season.

* * *

Mr. J. Smith, P. Burns & Co.'s district manager was in town Tuesday and Wednesday on business.

* * *

There was an exodus of Chinamen and Italians yesterday, some fifteen of the former and a number of the latter going down to Penticton.

* * *

Mr. and Mrs. Weir left yesterday for the east. They intend breaking their journey at Swan River, Man., to pay a visit to their son.

* * *

Efforts are being made to make some arrangement to operate the local cannery for the present season, but so far nothing definite has been arrived at.

* * *

Messrs. P. Burns & Co., have just completed a deal whereby they acquire the butcher business of W. Ludlow & Co., which will after Saturday be merged in the larger concern. Mr. W. Ludlow is to join the staff of Burn's store.

* * *

Rev. J. C. Switzer, of this city lectured before the Woman's Institute of Peachland on Tuesday evening on "The Life and Work of Tolstoi." The audience was large and very appreciative.

* * *

The Ladies' Hospital Aid have decided to hold their sale of home cooking on Saturday afternoon at 2.30 in the Board of Trade room. The ladies will be gratified for any assistancei and hope to see a large crowd at the sale.

* * *

The Benevolent Society are moving their supply and clothing depot from Mrs. Millie's home to the little room next to Mr. Leckie's store building on Pendozi street, recently occupied by the A. L. L. Dairy. Anyone donating clothing or vegetables for benevolent work can leave same with the ladies in charge on Tuesday and Saturday afternoons between 2.30 and 5 o'clock.

BAPTIST YOUNG PEOPLE'S SOCIETY

Monday was "Dickens Evening" at the Baptist Young People's Society, and those who went expecting an enjoyable time were not disappointed.

The program was in charge of Mrs. A. J. Clarke, who opened by reading "Barkis is Willing," and the scene in which young David leaves home and makes his first acquaintance with the vagaries of human nature. (David Copperfield).

Oliver Twist's trial before Magistrate Fang, on the charge of stealing a handkerchief was next read by Miss D. Evans, who was followed by Miss L. Evans, whose reading was the scene at the "Jolly Sandboys" (Old Curiosity Shop).

Next came the "Skating Party" (Pickwick Papers), by Miss Edna Clarke, describing the gyrations performed on the ice by Mr. Pickwick, after which Miss Duggan read the detailed description of Mr. Scrooge. (Christmas Carol).

Nicholas Nicholby furnished the last scene. "The Internal Economy of the Do-the-boys Hall" which was given by Mr. Blackaby, the indignation of the younger male members of the B. Y.P.S. frequently giving vent to itself as the many "floggings" inflicted by Schoolmaster Squeers were narrated.

Next Monday Mr. Evans will relate more of his adventures as a missionary in Spain.

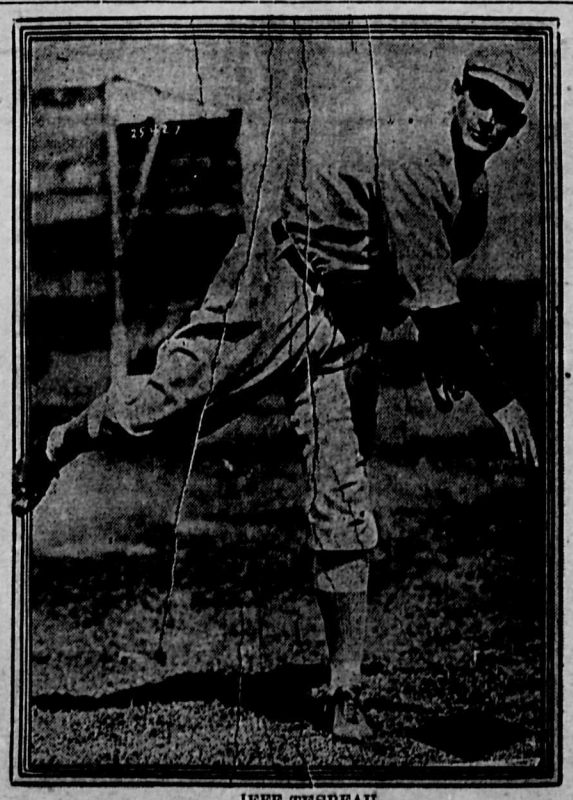

JEFF TESREAU

The above photograph was taken of big Jeff Tesreau recently at the training camp of the New York Giant's at Marlin, Texas, where his team is rounding into shape for the 1915 campaign.

SPRING GOODS
For the Farm and Garden

The Spring weather will soon be on us and every Farmer should get his equipment ready to take advantage of an early start.

John Deere Plows, Spring Tooth and Disk Harrows, Lever and Diamond Harrows

Comb Seeders & Cultivators

FARM SEEDS
Timothy, Clover and Alfalfa

POULTRY SUPPLIES
Pratts Reliable Poultry Food
Baby Chick Food (Specially for young chicks); Poultry Regulator, Lice Killer, Roup Tablets, Etc., Etc.

W. R. Glenn & Son

Pendozi st. & Lawrence Avenue - KELOWNA

PHONE 150

We Have Funds to Invest on First Mortgages

HEWETSON and MANTLE, Ltd.

GLENMORE FRUIT LANDS

Situated within one half mile of town, and being about 100 feet above the lake, it commands a beautiful view of the town, lake and surrounding country.

Ideal Fruit Soil. Abundance of Water. Close to Town and Market.

There is only one GLENMORE. Don't miss the opportunity of selecting a few acres of this desirable property.

The Central Okanagan Lands, Ltd.
KELOWNA, B.C.

Spring Time is Salad Time

We have all the necessary ingredients constantly in stock for an appetizing salad

Lettuce, received daily, per lb. 25c
Spring Onions, per bunch 5c
Radish, per bunch 5c
Good Salad Oil is essential. We recommend Gaillard's Pure Olive Oil. Half-pint bottles ..... 30c Pint bottles 45c
Map of Italy Oil, large 95c
Chase & Sanborn's Viking brand Coffee. Whole roast or freshly ground. Reg. 50c. Our price, per lb. 40c
Wagstaff's Marmalade, 5-lb. pails, while they last—Extra ..... each 50c
Good Mealy Potatoes, per sack $1.25
Choice Fresh Rhubarb, 4 lbs. for 25c

CASH SPECIALS

Kelowna String Beans, per tin 5c
Fresh Cookies. Rich mixed, per lb. 15c
Toilet Paper. Reg. 3 for 25c. Special 5c

D. D. CAMPBELL

Phone Three Oh! Phone Three Oh!

** PROFESSIONAL AND BUSINESS CARDS **

BURNE & TEMPLE
Solicitors,
Notaries Public,
Conveyancers, etc.
KELOWNA, :: B.C.

R. B. KERR
Barrister
and Solicitor,
Notary Public.
KELOWNA, :: B.C

E. C. WEDDELL
BARRISTER, SOLICITOR, and NOTARY PUBLIC
9, Willit's Block · Kelowna, B.C.

P. EDMUND CORBY
Member of the B.C. Society of Architects
Architect
Kelowna, B.C. P.O. Box, 509

C. Harvey, B.A., Sc., C.E., D.L.S., B.C.L.S.,
CHARLES HARVEY,
CIVIL ENGINEER and LAND SURVEYOR.
Kelowna, B.C.
Phone 147. P.O. Box 231

PIANOFORTE
MR. HAROLD TOD BOYD
has resumed his teaching classes and will receive pupils as before in his studio–Trench Block, Kelowna.
P.O. box 374

RICHARD H. PARKINSON
BRITISH COLUMBIA LAND SURVEYOR,
CIVIL ENGINEER
P.O. BOX 137 KELOWNA

F. W. GROVES
M. Can. Soc. C. E.
Consulting Civil and Hydraulic Engineer
B.C. Land Surveyor
Surveys and Reports on Irrigation Works
Applications for Water Licenses
KELOWNA, B.C.

H. G. ROWLEY A.M. Inst. C.E., A.M. Can. Soc. C.E.
F. REYNOLDS B.C.L.S.
ROWLEY & REYNOLDS
Civil Engineers and Land Surveyors
Water Supply, Irrigation, Subdivisions, &c.
3, Crowley Block P.O. Box 261 Phone 131

Dr. J. W. Nelson Shepherd
DENTIST
P. O. Box 186 Phone 86
Corner Peneozi Street and Lawrence Avenue.

JOHN CURTS
CONTRACTOR & BUILDER
Plans and Specifications Prepared and estimates given for public Buildings, Town and Country Residences
JOHN CURTS, KELOWNA
PHONE No. 93

S. W. THAYER, D.V.S.
VETERINARY SURGEON
(Graduate McGill University)
Residence : GLENN AVENUE
Messages may be left at the office of Messrs. Rattenbury & Williams

THEOSOPHICAL SOCIETY
"KELOWNA LODGE"
Meetings every Tuesday evening, at 8 p.m., at the residence of S. M. Gore, Patterson Av.
Public invited. Lending library.
W. B. PEASE, President
S. M. GORE, Sec. P.O. Box 382

Save 50 p.c.
on your Boots and Shoes
Have them repaired
Promptly, Properly & Cheaply
by up-to-date machinery
Frank Knapton
Bernard Avenue

Dr. MATHISON
Dentist
KELOWNA :: B.C.

Schools Baseball League

The games in the Schools Baseball League last Saturday afternoon at the park drew out a good crowd and resulted in the High School defeating Ellison 18 to 9, while Rutland walked over the Public School to the tune of 28 to 8.

In the opening innings of the first game some very pretty play was indulged in and for a few innings the game went on with little to choose from either side, but finally about the fifth inning the High School boys got busy with the stick and swatted the ball hard and timely until a comfortable lead had been gained.

Carney started on the mound for the visitors and pitched well for a few innings until it began to rain base-hits and two-baggers, when he was relieved by Kincaid. The change, however did not stop the heavy hitting of the High School team and the final score was 18 to 9.

The game was called at the end of the seventh inning so that the Public School-Rutland game could be played before dark.

* *

The second game, between Rutland and the Public School resulted in a win for the visitors by the one-sided score of 28 to 8.

Much like the first game the first few innings of this game was very close and exciting but later the Rutlanders got their wrecking crew busy with the bats and made hits enough to break up several ball games before they quit, during which time the locals had been held away from the home plate. After this the Rutlanders sent Billy Plowman to the slab to replace Pearce while Fred Plowman relieved Patterson behind the plate.

This battery worked very satisfactory and the locals were only able to secure 8 runs while the visitors piled up a total of 28.

With Pearce and Patterson working properly the other teams in the league will find a hard nut to crack in the Rutland team this year. Last year they went through the season with a weak team and only managed to win one game at the close of the season, but this year, with Patterson, Fleming from last year's High School team show a marked improvement and under the able handling of Patterson the team will no doubt prove a contender for the pennant this season.

The games for this week are: Public School at Ellison; and Rutland at the local park against the High school team. The games are called for 3 o'clock.

NOTES OF SPORT

The Grand Forks baseball club has been reorganized. After paying all expenses the club has a balance of $26 from last year. This is remarkable and shows that there must be some baseball financiers in the Forks.

* *

Canadian bowlers are much in evidence at the National Bowling Association tournament at New York City and up to the end of last week's play Montreal bowlers were leading in the doubles and held the first two places in the five man events.

* *

Jess Willard, the new heavyweight champion who won his title over Jack Johnson at Havana a week ago will rest on his laurels for a year, says his manager, after which time he will be ready to defend his title against any white man in the world, but will not again enter the ring with a negro.

* *

Dillabough, Copping and McConnell, of the Vancouver Athletic Club track team are now in training under Coach Devaney at Vancouver preparatory to a trip to the Panama Pacific Exposition at San Francisco. Accompanying the Canadian team will be Billy Chandler, champion five miler of the Pacific coast. The squad intend to compete in the P.N.A. championships at Portland, Oregon, before making the trip to the Golden Gate.

London Newspapers last Thursday were discussing alarming rumors as to the possibility of early hostilities between Holland and Germany, but so far the rumors have been unconfirmed.

Weather Report for March

Date	Min.	Max
	Temperature	
March 1	44	30
" 2	45	26
" 3	44	25
" 4	44	34
" 5	50	25
" 6	46	25
" 7	53	26
" 8	52	23
" 9	52	24
" 10	42	29
" 11	42	25
" 12	50	25
" 13	59	34
" 14	50	40
" 15	54	39
" 16	50	28
" 17	50	25
" 18	53	36
" 19	51	29
" 20	49	30
" 21	55	29
" 22	54	32
" 23	55	49
" 24	51	36
" 25	50	34
" 26	47	23
" 27	50	22
" 28	47	29
" 29	49	39
" 30	52	38
" 31	56	40

RAINFALL

Total precipitation for month 82

ASTROLOGICALLY SPEAKING

The whole of the coming week from April 19th to 24th, will be excellent for sowing and planting operations.

The best days, however, are Tuesday and Wednesday, the 20th and 21st and the mornings should be chosen in preference to the afternoons. Sow flowering plants and green vegetables in the first quarter of the moon, and beans, peas, melons, squash etc., in the second quarter, which begins at 7.39 a.m. on the 22nd.

The planetary aspects on the 19th will be of a peculiar nature, inclining to nervousness and unrest, but favorable for all occupations connected with electricity, magnetism, etc.

The 20th and 21st are both excellent days for philanthropic work as well as for business, the 24th being unfavorable for the same, according to astrological rule. Take notes and test the truth of these statements, if you would gather evidence of the truth and usefulness of this ancient science. —Mrs. S. M. Gore.

The militia authorities who have the control of the detention camps throughout the Dominion are releasing numbers of Austrians who have been arrested for various offences in connection with the law governing the conduct of alien enemies. To qualify for the privilege, each prisoner must be in possession of at least $100, and have a clean sheet as regards conduct. The rule only applies to Austrians.

Clothing Kitchener's Army

The manufacture of clothing for the new armies is proceeding in the west riding of Yorkshire on a colossal scale.

It is estimated that between 250 and 300 miles of khaki cloth and its substitutes, from 54 inches to 56 inches wide, are being woven every week, and that at least 80 per cent of all textile machinery is engaged on the army work.

Over 12,000 looms are busy working on an average nearly "time and a half". One mill alone produces forty miles of cloth weekly.

Some 50,000 tailors and tailoresses are making up the material into garments, working in most cases from 8 a.m., to 9 or 9.30 p.m., the work as a whole being supervised by a committee of experts appointed by the war office.

In regard to army boots, some 200 factories in the kingdom are devoting about 60 per cent of their total output to their manufacture. About 20 factories in Leeds alone produce some 40,000 pairs a week.

Army contracts have been booked and will take from three to six months to complete. A Leeds firm was recently asked to tender for the supply of 2,000,000 pairs for the Russian army but the request had to be refused.

Problem of Germany

A serious problem is now staring Germany in the face of how to find men for army, in view of losses.

The Army Bulletin in commenting upon the German losses in the war, declares that a greater part of the original regiments must have been reorganized. The Bulletin asserts that from August 2 until the beginning of December the German army lost approximately 2,000,000 men, and since that time there have been the battles in Poland. Admitting that 500,000 wounded would be able to return to the firing line, the Bulletin says that the definite loss, therefore may be estimated at about 1,500,000 men.

Without doubt, says the Bulletin Germany has an enormous number of men in reserve, but these reserves are already being drawn upon and are not inexhaustible, even incorporating the classes of the youngest men, from 17 to 20 years of age, and those between 20 and 40 years of age whose services were dispensed with in times of peace. Germany's appeal, it is added, will be unable to furnish actually over 2,000,000. The more Germany forms new units, the more will she diminish the general value of her army, and hasten the moment when there will be an end to her resources.

QUIET THOUGHTS FOR TO-DAY

A back yard kept decent, clean and tidy, assists in keeping the home healthy. A sub. to a good local paper stimulates and increases your knowledge of the city in which you reside.

To Assist Farmers of West

The chartered banks in the prairie provinces have jointly decided to send through the mails this spring one hundred thousand circular letters to farmers, urging them to do the necessary work to preserve the moisture in the soil. This is a step which has never before been taken in the history of banking on the prairie. The message to farmers was prepared by the department of agriculture of Saskatchewan and it is intended as a last word to grain growers before they go on land in the spring. Packages of these circulars, with the best advice of experts in grain growing, will be sent to hundreds of branch banks and from these branches copies will be mailed to thousands of customers. Copies of the circulars will also be posted in many public places in the towns where the banks have these branches.

"There is no sentiment in this proposed action of the banks," said a leading banker. "Many thousands of grain growers in the prairie provinces owe money to the banks and we are naturally anxious that they should all be in a position to pay this next fall. The condition this spring will be very much better than it was last spring in the matter of moisture. If sufficient work is done by our grain growers to preserve the moisture that is already in the ground, a failure of the crop of 1915 from drought would be impossible. We are therefore urging the farmer to prevent evaporation and preserve moisture."

"Let me see now," said the minister at the christening, dipping his pen in the ink to record the event "This is the 27th, isn't it?" "I should say not retorted the indignant mother. It is only the ninth!

Linoleums and Carpets

We have a splendid stock of Choice Designs in Floor Coverings and would like you to call and look them over. Nothing will help your Spring Cleaning more than to replace that old, worn-out carpet with a new one

Kelowna Furniture Co.

COAL COAL

PER TON
Famous Taber Lump - $10.50
Pensylvania Egg - 17.00
Pensylvania Stove - 17.00
Pensylvania Nut - 17.00

CASH MUST ACCOMPANY ORDERS

Phone 66 W. HAUG P.O. Box 166

CLOSING OUT

Owing to being unable to obtain sufficient Local Beef for our business, we have decided to close out.

After Saturday, April 17, 1915, the business will be transferred to P. Burns & Co., Ltd., Kelowna

Mr. Ludlow has accepted a position with P. Burns & Co., Ltd., where he will be glad to cater to his customers.

We thank our patrons for their support during our term of business.

W. LUDLOW & CO.

Every step counts these Hard Times

It will pay you to take a few steps on Water Street to get a Bargain at the

Second-Hand Store

I'll Guarantee You From 10 to 50 per cent. on every purchase you make

I have the most varied assortment of Household Goods in Kelowna. Come in and inspect the goods, it will pay you for your trouble. A line of China and Crockery always in stock

A. E. COX - - SECOND-HAND STORE

Removal Sale

Our removal sale has been a Success

—Because the public know we handle ONLY GOOD SHOES. We hope to close out all our broken lines to save moving them, therefore we will cut prices still lower

MEN'S
$5.00 and $6.50. Sale price.....$3.45
Leckie's High Boots, sizes 9 to 12. Reg. $9.50 and $9.00. Sale price...$6.95

LADIES'
Tan Cloth Top Button, J. & T. Bell's. Reg. $5.50. Sale price.....$3.25
Tan Lace & Button. Reg. $4.50...$3.35

Discount of 10 per cent. on all regular lines

W. F. MUIRHEAD & CO.

We have what you want in

LUMBER

Common and Finish

Doors Windows Shingles

Prices right Delivery prompt
atisfaction guaranteed

Kelowna Saw-Mill Company, Limited
D. LLOYD-JONES - - - Managing-Director

Are YOU Helping the

Chinese Revolution or Kelowna?

75 per cent.

of your money, if paid to us, goes in Salaries and Wages to Kelowna residents. Do you know where

75 per cent.

of the money paid alien laundries goes

?

The KELOWNA STEAM LAUNDRY

ASSIGNEE'S SALE

Tenders will be received by the undersigned, for the General Merchandise Stock, consisting of Groceries, Drygoods, Hardware, Boots and Shoes, etc., in the matter of William George Hewlett, of Westbank, Merchant, Assigned.

The business can be carried on as a going concern, or the stock can be purchased separately.

C. H. JACKSON,
21-2 Assignee.

Corporation of the City of Kelowna

DOG TAXES

Notice is hereby given that Dog Taxes for the current year are past due. On and after May 1st, 1915, all dogs found within the city and not wearing the current year's tag will be impounded, and the owner or harborer of same will be prosecuted.

Dog Taxes are payable at the City Clerk's office, where further information in reference to same may be obtained.

G. H. DUNN,
Kelowna, B. C. City Clerk
April 14th, 1915. 21-2

WANTED!

FOR SALE. Lefevre estate. Now is your chance for a good improved ranch, the best buy in the Okanagan One hundred and forty-three acres, all fenced, a fine creek runs through the property, best of land, with its own irrigation system, in the heart of the Orchard district, on the main road, only three miles from Kelowna mail delivered at door every day Must be sold to wind up estate. Address P.O. Box 157, Kelowna, B.C.

HAY FOR SALE.—Clover and alfalfa delivered. Price on application to Box 195, Kelowna. 9tf.

FOR SALE.—Pony broken to ride or drive, cheap. Apply P.O. Box 453, Kelowna. 19tf.

PIGS FOR SALE. All sizes, all prices. Buy now while they are cheap. G. Whitaker Vernon Road, Ellison district. xtf

FOR SALE.— Karn organ, Piano case and 14 B. Rock pullets. G. Fletcher Richter street. 17tf

FOR SALE.—25 tons good timothy and clover hay, or part exchange cow or few sheep. Gardner, P. O. Box 572. 20-3p

FOR SALE.—Main crop excellent white seed potatoes, (Mortgage Lifters). Apply Box 672, Kelowna. 19-22

FOR SALE.—Few laying hens, also a few settings of Sicilian Buttercup eggs. Apply J. A. Morrison 19t

INCUBATOR FOR SALE.—One Petaluma Incubator, 120 egg, Apply A. E. Cox, second hand store. 19tf

EGGS FOR SALE.—Pure bred Barred Roc. $1.50 a setting of 15. Good laying strain. Apply Mrs. Beale, Cadder avenue. 21p

FOR SALE.—Young Jersey cow, recently calved, quiet, good milker. Apply C. W. Dickson, R.R. No. 1. 'phone 3203. 21-2

TO RENT

PIANO TO RENT.—At low monthly Rental. Apply P. O. Box 453, Kelowna. 18tf.

TO RENT.—8-roomed, furnished house, 526 Harvey avenue. Phone Cather 250. 19-21p

LOST

LOST.—On Saturday, April 19th, one tie strap, leather, patented make. Kindly return to H. D. Rigg. 21p

SITUATIONS WANTED

TEAMSTER WANTS WORK.—Experienced with horses and cows. Apply Box "X.Y.Z. Record. 20-1p

MISCELLANEOUS

MEN SUPPLIED for odd jobs. Any one wanting a man for temporary work or odd jobs should 'phone to 4302. x

NEW BOATS FOR C. P. R. ATLANTIC SERVICE

Particulars of the two new vessels, the "Melita" and "Minnedosa" which have recently been acquired by the C. P.R. Atlantic service, have just come to hand. These two new steamships have a length over all of 520 feet, with a beam of 67 feet, and the depth of keel to bridge is 46 feet. They will be fitted with a combination of turbine and reciprocating engines, driving three screws and a sea speed of 15 knots. The vessels will be of the popular one cabin class providing accommodation for over five hundred cabin passengers and 1,500 third cabin passengers. A feature of the cabin accommodation is the number of two berth rooms, there being fifty in all. The public rooms for the cabin passengers will be elaborately decorated and will consist of a large lounge and smoking room situated on the promenade deck, also a gymnasium. The main dining saloon will seat three hundred and five hundred and fifty can be accommodated in the third class dining rooms. The "Melita" and the "Minnedosa" like their sister ships, the "Missanabie" and the "Metagama," will be equipped with Babcock and Wilcox patent davits, which enable lifeboats to be launched from either side of the vessel, even should the ship have a considerable list. The famous cruiser stern has again been introduced, thereby giving greater stability and seaworthiness, while every device for the safety of passengers will be provided, including double bottoms, wireless telegraphy and submarine signalling apparatus.

It is expected the vessels will be ready for service towards the end of the coming season.

FARM WANTED. — Practical man wants to rent land on reasonable terms. Has own team. Apply box "M" Record Office. x

WANTED.—For cash. Second hand light automobile. Must be cheap to operate and a bargain.
21 Kelowna Growers' Exchange

WILL PAY REASONABLE PRICE for about three acres of good land, not exceeding four miles from town, with some buildings preferred. Give full particulars. Box "R" Record office 21p

WANTED.—First class handy man for janitor at Kelowna hospital. Apply in writing stating wage to secretary Leckie block, where full information can be obtained. 21-2

NOTICE

All patients at the Kelowna General Hospital entering private or semi-private wards are required to pay for same weekly in advance.

By Order
Directors Hospital Board.
21-3.

TO WHOM IT MAY CONCERN

I, Lui Casorso, hereby give notice that I will not be responsible, after this date, for any debts contracted in my name by my wife or any other person, without my written authority.

LUI CASORSO.
April 15th, 1915. 21-4

Corporation of the City of Kelowna

COURT OF REVISION

Notice is hereby given that the first sitting of the annual Court of Revision for the purpose of hearing complaints against the assessment for the year 1915 as made by the Assessor, and for revising, equalizing and correcting the Assessment Roll of the City of Kelowna and Kelowna School District, will be held in the Council Chamber, Kelowna, on Wednesday, May 19th, 1915, at ten o'clock in the forenoon.

All appeals, stating grounds of same must be made in writing and delivered to the Assessor at least ten clear days before the first sitting of the Court of Revision.

Dated at Kelowna, B. C. this 9th day of April, 1915.

G. H. DUNN,
21-4. City Clerk.

White Wyandottes & Buff Orpingtons

BARRON STRAIN

Eggs for Hatching from the above strains

$2.50 for 15

Unfertiles not replaced

Reduced prices for 50 and above

A. W. COOKE -- Benvoulin

Box 663, Kelowna

Bulman & Cross

Willits Block Phone 306

To Exchange—6-room house and Four Lots in an Alberta town for Fruit Ranch or Kelowna Property.

Blacksmith Shop in small town in Alberta, revenue bearing. Will Exchange for Fruit Land or Kelowna Property.

320 Acres, clear title, 100 acres broken, small house, stable for 20 horses, all fenced. $18 per acre. Will exchange for Fruit Ranch.

To Exchange—10 acres Fruit Land for House Property in Kelowna.

Winnipeg Property and Summer Resort. Property near Winnipeg at Whyetwold and Ponemah Beach, to Exchange for Kelowna Property.

Bulman & Cross

Willits Block Phone 306

DRESSMAKING

Mrs. Dillon begs to announce that she has taken over the dressmaking business of Mrs. M. E. Bouch who has left for Winnipeg, and will continue to give every attention to orders. Address, Mrs. G. Dillon, Bernard avenue. 18-10p

SPIRELLA CORSETS

Mrs. J. H. Davies will be at Mr. Mathie's (over tailor shop, Pendozi street between the hours of 2.30 and 5.30 p.m. Saturday of each week to meet ladies wishing to order corsets. P. O. Box 626, Kelowna. 20tf.

Boil Up! Boil Up!

Were you ever in the *Maple Woods* back east? Did you ever stand beside the boiling place watching the Maple Sap rolling and tumbling around in the pan as the *Maple Syrup* was being made? Once experienced this can never be forgotton, and the smell of *Boiling Syrup* in your nostrils is something to remember the rest of your natural existence. We cannot give you this experience, but we can give you the result of *Pure Maple Sap* being boiled into syrup and then to Sugar

This week we have received 600 pounds of Pure Maple Sugar, made this year in Eastern Townships, Quebec from the first few boilings of sap the latter half of March. It has just reached us and is *truly Maple Syrup*

If you have ever tasted the real goods you will readily recognise that this is the genuine article. We have it in Bricks of approximately one pound each at 25c per brick, and in larger bricks at 25c lb.

We Guarantee that it IS
Pure Maple Syrup

The McKenzie Co.
LIMITED

"Quality & Service" our motto. *Phone 214*

If you like the girl and she likes you, Then take her to The Rendezvous.

"THE RENDEZVOUS"

BERNARD AVENUE OPPOSITE ROYAL BANK

A new and up-to-date Ice Cream Parlor and Tea Rooms

NOW OPEN

When you have done your shopping, and feeling tired and "blue," Just try a light refreshment, down at the Rendezvous.

Where you will be supplied with all kinds of up-to-date refreshments at moderate prices. Call once and we are sure you will call again

W. M. EDWARDS

GROCERY SALE

— AT —

EDWARDS' CASH GROCERY

Your last chance to get bargains. Rest of stock to be sold by Saturday next. Come in. No reasonable offer refused

Fixtures for Sale, Safe, Refrigerator, Show Cases, Typewriter, Scales, &c.

W. M. EDWARDS

Auction Sale

I have received instructions from the Assignee to sell all the stock of the estate of

GEO. F. JAMES, Kelowna

at the store, by Auction, commencing on

Wednesday, April 21st

and every day following, until the stock is sold, at 10 a.m. and 2 p.m.

The stock consists of

Chinaware, Glassware, Fancy Goods, Crockeryware, Cut Glass, Tea Sets, Dinner Sets, Electric Lamps, Electric Fixtures, Shop Fixtures, &c.

Sales will start sharp on time each day. Goods must be settled for before removal from premises. This will be a grand opportunity for Housekeepers, Merchants and Hotelkeepers to lay in a stock at low prices.

TERMS CASH. Stock invoiced at $5,000

J. C. STOCKWELL, Auctioneer

Boys, 'Buck-Up!'

When school re-opens look nice and fresh. Your new SPRING SHIRTS AND BLOUSES ARE HERE.

Shirts with Double Collars, Shirts with Detachable Collars, Shirts with Combination Collars and Double Cuffs. Blouses made every conceivable way of real good quality Percales, Prints, Romper cloths, in all the nice fresh Blue and White Stripes, Spots and Plain colours.

Want a Good School Suit for Your Boy?

Parents must find our Boys' Clothing satisfactory, since they come back season after season, in greater numbers to outfit the youngsters for school. We know we have a profitable, as well as a comfortable store, established for the good people of the surrounding district to buy from with a feeling of confidence, but in the Boys' Clothing Department the credit mainly belongs to Lawson Brand Suits and Knickers which we have for past seasons had always in stock much to your profit and our advantage. It is a line of our merchandise brought up to a state of Boys' Clothing Perfection, embodying the best cloths, linings and findings, made the best way and in the most becoming styles possible at the price. DURABILITY, SATISFACTION and ECONOMY follow as a matter of course. In a Lawson Brand Suit your boy will be on a par with his school mates, and it will cost you just what it ought to cost you and no more. If you have already had the Lawson Brand habit you know what it is in quality, style, construction and sewing, and also how much price advantage there is in it for our customers.

Boys' Negligee Shirts

A very special Boys' Shirt, made with separate Soft Collars and Cuffs Double. Plain Blues, Tans, White, Cream and Stripes. Sizes 11½ to 14. **At 75c**

Special Shirt Blouses

This is easily the best Blouse value on the market. Made full and easy fitting, Double Attached Collar, with link fasteners. Ages 4 to 14 years. **At 65c**

Boys' Tan Top Shirts or Blouses

A special value in a Boys' Shirt. Made with Separate or Attached Collar for work or everyday wear. Sizes 11½ to 14. **At 85c**

The Invisible Draw-String (Patented) Will Be Found

—Just peeping out of the V-shaped opening at the right hand side of this blouse. Draw it out, adjust the blouse to your boy's waist, tie a knot in the draw-string, and then by distributing the gathering in the hem, the draw-string and knot will disappear, leaving no unsightly strings to hang down and saving all future adjusting of the blouse.

You will find liberal size, easy and comfortable fit, and a quality and finish just a little better than other makes

Thomas Lawson, Limited