Be Loyal To Your Own Community

Kelowna Record

Be Loyal To Your Own Community

VOL. XI. NO. 44 — KELOWNA BRITISH COLUMBIA, THURSDAY, SEPTEMBER 18, 1919.—6 PAGES — $1.50 Per Annum

Council Taking Action to Regulate Automobile Traffic

Finances Will Not Permit Silent Policemen at Present --- Trade License By-laws Amended

The need for better traffic regulation at the principal street corners, was brought up again before the city council Monday in a letter from the local Automobile Association, which urged that the city place illuminated standards or "silent policemen" at the principal street intersections without delay, as numerous complaints were being made regarding the dangers due to lack of proper regulation at these points.

While the council admitted the need of such provision, and were very favorable to the plan suggested, the Mayor pointed out that finances would scarcely permit at present. Owing to heavy and unavoidable capital expenditures, it was expected already that the year's estimates would be exceeded and for this reason he hoped the council would agree to a policy for the remainder of the year, of doing only work which was absolutely necessary, especially where no provision had been made for it.

It was therefore decided to inform the Automobile Association that the silent police would be installed as soon as finances permitted.

The Association also asked that notices be placed at the Park directing motorists as to the proper course to take when driving there. These signs would show the proper entrance and exits, and prevent confusion. This matter was referred to the Parks committee.

Motor traffic within the city was the subject of further discussion later when a by-law amending a previous motor traffic by-law was introduced. This new regulation provides that all cars being driven within the city must have mufflers attached to the exhaust, and must not use cut-out devices, which are not only noisy and consequently dangerous amongst horses, but poison the atmosphere by throwing out the fumes from the engine. It is also provided that all cars left standing in the street must be parked at right angles to the sidewalk.

Ald. Mantle made the suggestion that cars be required to have "dimmers" to reduce the blinding glare from the headlights, and it was decided to seek the opinion of the Automobile Association on this point.

Manager Hubbard of the local telephone office waited on the council regarding a telephone booth which it was desired to place on the street near the wharf. The booth was to be used by H. G. Mills, proprietor of a jitney service which made its stand at that point, and would also be available for use as a public pay station.

Mr. Mills, who was also present, pointed out the difficulty often experienced by the public, especially during a holiday, of getting access to a telephone, and he believed a pay station in such a place would be a great convenience.

Mayor Sutherland suggested that the consent of the C.P.R. be obtained to place it inside the sidewalk, but stated that if this could not be done the council would probably agree to having it placed by the Dominion Government telegraph pole.

Mr. W. S. Fuller attended with a further request that the city return to him the portion of Water street included in a subdivision plan which he wished to cancel.

The city clerk read the minutes of a previous meeting in which it was decided that the consent of all the property owners involved must first be obtained, and Mr. Fuller promised to try to obtain this consent.

In reference to a petition from residents of Woodlawn for water service, Ald. Duggan reported that the total cost of laying the service would be $120. A discussion ensued as to whether the petitioners should pay for the work needed within the city limits as well as outside, but it was decided that as the installation would not benefit any city residents at present they would have to bear the whole cost.

A by-law to amend the Trade Licence by-law was introduced, the principal change being an increase of the transient traders licence from $250 to $500.

Mention was made of a complaint from the police commissioners regarding the conduct of the bar attached to the Lakeview, the commissioners having recommended that the license be cancelled.

There was some discussion regarding the matter, but no immediate action was taken.

Mayor Sutherland told the council that at the invitation of the Attorney-General he had attended a convention in Vancouver of the Mayors and Reeves of the province for the purpose of considering ways and means of combatting the high cost of living. The Attorney-General had now gone to Ottawa to lay the result of their deliberations before the Federal Government.

It was decided to send the city clerk as a delegate to the annual convention of the Union of B.C. Municipalities to be held in North Vancouver, Oct. 7th, 8th and 9th.

At a series of meetings on Monday at the Ritz Carlton, Montreal, the Hon. Sir Henry Drayton, Minister of Finance, formally launched the final Canadian Victory Loan, which he characterized as the final clean sweep of the broom for meeting Canada's war obligations.

TAYLOR STATTEN

National secretary Boys' Work Department of the Y.M.C.A., who will speak before the National Conference in Education which is to be held in Winnipeg on October 20-22, on "Methods and Ideals of the Canadian Standard Efficiency Training Groups."

Appoint Delegates to Conservative Convention

In order to appoint delegates to the convention of provincial conservatives which is to be held at Vancouver on the 29th and 30th of the present month, a meeting of the local association was held on Wednesday evening at which the following were named to represent the Kelowna district: Messrs. T. Bulman, L. Dilworth, E. M. Carruthers, H. S. Atkinson, J. N. Cushing, E. W. Wilkinson and J. W. B. Browne.

During the week delegates were also appointed from Summerland: Messrs. E. R. Simpson, A. Hespeler, H. C. Mellor, R. C. Lipsett, J. A. Kirk and W. Harvey. From Naramata: Messrs. J. M. and W. A. Robinson.

Lawsuit Proceeding Over Fruit Contract

John Kidston, a large fruit grower of Vernon, is both plaintiff and defendant in two suits now before the court in connection with his dealings with Stirling & Pitcairn, Ltd. The cases arise out of a contract made by Mr. Kidston with Stirling & Pitcairn in 1914, by which he agreed to sell the whole product of his orchards as well as those of E. H. Cunliffe and Mrs. A. Pye, of Kelowna, for a term of seven years. This year Mr. Kidson was dissatisfied and refused to deliver his fruit. Stirling & Pitcairn then secured an injunction to compel him to carry out his contract until the time of trial.

The company is now suing for a mandamus to compel Mr. Kidson to fulfil the balance of his contract and he is suing for an order to compel the taking of accounts of transactions between the company and himself.

Mr. Kidson told the court that his, and the orchards affiliated with him, produced annually between 500 and 750 tons of fruit.

Mrs. H. G. Magee, of Vancouver, representing the Minimum Wage Board, is in town this week.

A notable sale of K. L. O. bench property took place this week when Capt. R. A. Houblon, late of Winnipeg, purchased the ranch of Commander Lillingston, who is proceeding shortly to England.

It is compulsory that all addresses that are to be read to the Prince of Wales in Canada must first be sent to Ottawa. At first sight this looks like a dash of autocracy in a democratic country, but it is not. It is good business. The government reads all the addresses, and then writes all the replies that the Prince will make in return. His Royal Highness is not familiar with local conditions all over Canada, and if he were, he has not the time to write suitable addresses for each locality. Hence the bright lights of Ottawa are making it more pleasant for the Prince by relieving him of a difficult burden.—Ex.

Harvest District's Record Tobacco Crop

Conditions Were Favourable to High Quality Product

The harvesting of the largest crop of tobacco ever grown in the Kelowna district was safely concluded this week. The total output from all sources will reach 120,000 lbs., and without exception is of a very high standard of quality. About a third of this total crop was taken from the thirty acres at the Dickson ranch and grown by Mr. L. Holman, who, in fact, has superintended to a large extent the growing of the rest. To this balance the farms of A. and C. Casorso, McEachern, A. R. Davy and Col. Perry have all contributed excellent crops.

Conditions generally throughout the season have been very favorable to tobacco growing, though probably not quite so much so as last year, and there is no doubt that once growers realize the profitable nature of the crop, the output of the weed will increase.

All the crop, which is larger by 20,000 lbs. than has ever been grown here before, is contracted for by Mr. J. Bruce Payne, the well-known tobacco man of Granby, Quebec.

Mr. and Mrs. W. E. W. Mitchell and family are leaving for England Monday.

The meeting called last Friday evening to make plans for the forthcoming Salvation Army campaign for funds not having been sufficiently well attended for organization purposes, it is announced that a further meeting will be held to-morrow (Friday) at the same hour and place, viz., at 8 p.m. in the Women's Institute room opposite Knox church.

The Canadian Official Record the weekly publication issued by the Department of Public Information, is now defunct, the last number having come to hand this week It was started nearly a year ago and reached its fifty-sixth number when the last was issued. Its circulation averaged 27,000 per week. The journal was published for the purpose of furnishing official information to the public during the war and demobilization and that purpose, it is announced, has been very substantially realized.

Owing to the new Dominion regulations consequent upon the expected issue of Victory bonds, Penticton will be unable at present to float its electric light debenture issue of $75,000. An order has just been promulgated for bond houses instructing them that on and after September 8 they must not tender on municipal or other bond issues because another Victory loan will shortly be floated. Penticton had already advertised its electric light issue and tenders were to close September 15.

Women's Auxiliary For Local G.W.V.A.

Meeting to Be Held Saturday To Organize This Branch

The organization of a Great War Veterans' Women's Auxiliary which was postponed last spring will be proceeded with at once. Nearly every branch of the G.W.V.A. in the Dominion has an active Women's Auxiliary, and a convention of these organizations in B.C. will be held in Victoria this fall. To organize the local branch a meeting will be held at the clubrooms on Saturday, 27th inst., at 8 p.m., to which all women who had relations in the C.E.F. and women who did patriotic work in the war are invited. The Veterans hope for a large attendance, and will heartily welcome the cooperation and help that women only can give.

Particulars of a parade for the visit of H.R.H. the Prince of Wales will be announced in the press as soon as the time of his arrival in Kelowna is known.

At the next regular meeting on Saturday, the 20th inst., progress on the new club house will be announced. Tenders are now required from contractors to carry out the necessary alterations. Specifications can be obtained at the clubrooms.

It is interesting to note that the new Pensions Act effective on the first of this month embodies practically everything asked for by the Dominion Convention of the G.W.V.A. The Canadian Government now augments pensions on the Canadian scale in all cases where Canadians served with the Imperial forces, and it is expected that the same will be done in regard to gratuities.

Wilson Landing and Westside Notes

On Thursday last Mr. J. W. Jones M.P.P., with Clarence, paid a visit to Mr. and Mrs. G. C. Browse, also calling on Mr. and Miss Reid.

Although the season is open we do not hear of anyone getting a deer. There seems to be none around this vicinity, but Mr. and Mrs. Ellis came upon a very friendly black bear on their place one day last week.

The date of the fall assizes at Vernon has been fixed for October 28th.

Mrs. Gravely returned to-day from a visit to Vancouver.

Major Macdonald, with the aid of Lieut. Trim and his airplane, carried out further reconnaisance in connection with the water survey last Friday. They obtained much valuable data in the Harris Creek district.

Thanksgiving Day October 13th

Monday, October 13, has been fixed by the government as Thanksgiving Day for the Dominion.

Memorial Scroll and Plaque Issued By British Government

For Presentation to Next-of-Kin of Fallen Soldiers

The scroll which, with a memorial plaque, is to be issued by the British government to the next of kin of those who have fallen in the war, will shortly be distributed in Canada by the department of militia and defense. It has been found impossible to issue the plaque at the same time as the scroll, owing to the necessity of building a special factory for its manufacture.

The scroll, which is on thick paper in the form of a rectangle, bears the following inscription:

"He whom this scroll commemorates was numbered among those who, at the call of King and country, left all that was dear to them, endured hardship and faced danger and finally passed out of the sight of men by the path of duty and self-sacrifice, giving up their own lives that others might live in freedom. Let those who come after see to it that his name be not forgotten."

This is followed by an inscription of the soldier's name, and all is surmounted by a device including the royal arms, and the initials of His Majesty. The scrolls will be accompanied by the following letter from Buckingham Palace, over the King's signature:

"I join with my grateful people in sending you this memorial of a brave life given for others in the great war."

They will be distributed as they are received, and no special application for them should be made.

Prince will Not Open Kelowna Fair

A communication from the Governor - General's secretary, Lt.-Col. H. G. Henderson, made it clear this week that the Prince of Wales will not be able to open the Fall Fair in Kelowna. His visit will be brief and afford time only for the presentation of an address and possibly a rapid inspection of the city and district.

"I believed you all the time"
WALLACE REID in "The Man from Funeral Range"
A Paramount Picture

Showing at the Picture Theatre on Friday and Saturday nights

Kelowna Agricultural and Trades Association

ANNUAL FALL FAIR

October 1st and 2nd, 1919

¶ Indications point to one of the most successful exhibitions in the history of Kelowna, and Farmers, Dairy and Stock Men, Fruitgrowers, and others are asked to cooperate energetically by entering their produce in the various classes.

SECURE A PRIZE LIST AT ONCE and set about the task of selecting your exhibits.

This is an opportunity to show the many visitors and strangers who will be in the district just what Kelowna can produce.

Secure Prize List and all information from the Secretary,
H. G. M. WILSON (c.o. Mantle & Wilson, near Post Office).

SYNOPSIS OF COAL MINING REGULATIONS

Coal mining rights of the Dominion in Manitoba, Saskatchewan and Alberta, the Yukon Territory, the Northwest Territories, and in portion of the Province of British Columbia may be leased for a term of twenty-one years at an annual rental of $1 an acre. Not more than 2,500 acres will be leased to one applicant.

Applications for the lease must be made by the applicant in person to the Agent or Sub-agent of the district in which the rights applied for are situated.

Each application must be accompanied by a fee of $5, which will be refunded if the rights applied for are not available, but not otherwise. A royalty shall be paid on the merchantable output of the mine at the rate of five cents per ton.

In surveyed territories the land must be described by sections or legal subdivisions or sections, and in unsurveyed territory the tract applied for shall be staked out by the applicant himself.

The person operating the mine shall furnish the agent with sworn returns *accounting for the full quantity of* merchantable coal mined and pay the royalty thereon. If the coal mining rights are not being operated, such returns shall be furnished at least once a year.

The lease will include the coal mining rights only, but the lessee may be permitted to purchase whatever available surface rights may be considered necessary for the working of the mine at the rate of $10 an acre.

For full information application should be made to the Secretary of the Department of the Interior, Ottawa, or to the Agent or sub-Agent of Dominion Lands.

W. W. CORY.

Deputy Minister of the Interior

(N.B.— Unauthorized publication of this advertisement will not be paid for).

The Fish Market

Nearly opposite wharf

We sell all kinds of Fresh Fish in season and Shell Fish

Phone 243 Delivery

G. W. CUNNINGHAM

AUCTIONEER and General Commission Merchant

Second - Hand Goods Bought or Sold on Commission

Flour and Feed Always in Stock

Next to the C.P.R. wharf, Kelowna

The London Times History of the War

20 VOLS.

Price, Terms and Sample Copy on application to

GEO. LANE

Bernard Avenue, Kelowna

Phone 202 P.O. Box 489

J. M. CROFT Bootmaker.

All kinds of Repairs

BERNARD AVENUE, KELOWNA.

Dr. MATHISON

Dentist

KELOWNA :: B.C

Plastering

BY SKILLED WORKMEN

J. ROSSI

P.O. Box 110

St. Paul Street Kelowna

KELOWNA RECORD

Published every Thursday at Kelowna, British Columbia

JOHN LEATHLEY

Editor and Proprietor

SUBSCRIPTION RATES

$1.50 per year; 75c., six months. United States 50 cents additional.

Subscribers at the regular rate can have extra papers mailed to friends at a distance at HALF RATE, i.e., 75 cents per year.

This special privilege is granted for the purpose of advertising the city and district.

All subscriptions payable in advance

ADVERTISING RATES

LODGE NOTICES, PROFESSIONAL CARDS, ETC., 25 cents per column inch per week.

LAND AND TIMBER NOTICES—30 days, $5: 60 days $7.

WATER NOTICES—$9 for five insertions.

LEGAL ADVERTISING—First insertion, 12 cents per line; each subsequent insertion, 8 cents per line.

DISPLAY ADVERTISEMENTS — Two inches and under, 50 cents per inch first insertion over two inches 40 cents per inch first insertion; 20 cents per inch each subsequent insertion.

CLASSIFIED ADVERTISEMENTS — 2 cents per word first insertion, 1 cent per word each subsequent insertion.

All changes in contract advertisements must be in the hands of the printer by Tuesday evening to ensure publication in the next issue.

District Fish Warden is Doing Good Work

Cut throat trout fry were successfully introduced in Chute Lake this week by Fish Warden G. N. Gartrell, after several unsuccessful attempts made by experts from the New Westminster hatchery. From the time the fry were removed from the hatchery pond in Peach Orchard until they were set free in Chute Lake was more than thirty hours, but only five out of the thousand or so had died on the way, the others being quite active and showing no ill effects of the close confinement. They ranged from one to two inches in length and were brought to Summerland from Paul Creek, near Kamloops, from which creek Mr. Gartrell had dipped them out a few days before.

In a small way and wholly on his own initiative, Fish Warden Gartrell has been making various experiments and has the beginning of a very complete little hatchery in Peach Orchard Park, and with a little more time and some assistance and encouragement from the Government Mr. Gartrell could do much toward stocking the lakes of the district from the Summerland hatchery.

In Mr. Gartrell's opinion trout are not the best fish to use for that purpose, especially in close proximity to irrigation works, as trout spawn in creeks and these are interfered with by the irrigation dams so that at times the creeks may be practically dry. Such lake spawning fish as black bass, pike and pickerel are favored by Mr. Gartrell.

That perch are to be had in Okanagan Lake will be learned with surprise by many. Mr. Gartrell caught a number of these recently in Tekelnuit Lake, near Fairview.

—Summerland Review.

Cattle to-day in British Columbia are worth $20,000,000. There are 51,000 milch cows in the province.

The heaviest yield of oats is found in the central interior, 100 bushels per acre not being uncommon.

It is officially stated that Archangel is being evacuated by the British expeditionary forces.

A mild form of smallpox is said to be exceedingly prevalent in Halifax and throughout Quebec province, no fewer than 500 cases having been reported.

A crowd of about 5,000 returned men assembled in Queen's Park, Toronto, on Sunday afternoon and pledged themselves to "eat, sleep and drink gratuity" until the Dominion Government grants their demand for $2,000 bonus.

The average yield of grain for the year 1917 in central British Columbia was as follows: wheat, 31 bushels; oats, 61 bushels; barley, 46 bushels per acre.

The United Farmers of Ontario have filed a protest with the Canadian Wheat Board against a fixed price for 1919 wheat. The statement adds that the United Farmers oppose the principle of the government fixing a price on any farm products.

Declaring that pro-Germanism is again lifting its head in the country, President Wilson in a speech delivered at Sioux Falls on Monday said that every element of chaos was hoping there would be "no steadying hand" in the world's affairs.

Orders for Local Scouts

Kelowna Troop. Troop First; Self Last

Edited by "Wolf." Sept. 15, 1919.

ORDERS by command for week ending September 27, 1919.

DUTIES: Orderly patrol for week, Cougars; next for duty, Beavers.

PARADES: The combined troop will parade at the clubroom on Wednesday, September 24, at 7.15 p.m.

• • •

The following few lines give us an idea as to what the King himself thinks of the Boy Scouts: In July of this year the King and Queen invited amongst others a party of one hundred Scouts and fifty Girl Guides to come to a garden party at Buckingham Palace. It was impossible to invite every Scout in the British Isles, so one from each county in England, Scotland, Ireland and Wales came to represent the rest, and, as each county sent its best scout, a fine lot were assembled. There was a big crowd of people present and it would have been impossible for the King and Queen to move about if it had not been for the Scouts and Girl Guides who formed a big ring and held the crowd back so that their Majesties were able to move around and see their guests. Lots of people said nice things in praise of the Scouts. The Prince spoke of their good work and of his visit to Canada which was then shortly to come off. But best of all was what the King himself said about them to Sir Robert Baden-Powell. He said: "A Scout is not like an ordinary boy. When you tell him a thing, you may be certain that he will do his best to do it. You can trust a Scout; and what is more, a Scout never makes a mistake. I have never known a scout to make a mistake."

Referring to this the Chief Scout says: "There is a new motto for you, Scouts, to remember, and to live up to. The King believes that you never make mistakes. Other people will therefore expect the same thing of you."

• • •

A continuation of the winning scout diary:—

At three o'clock we lined up for the march-past. Commander Stirling received the salute. Following that came a camp service. This was conducted by the Reverend Archdeacon Greene in the presence of a number of visitors. When this was over we busied ourselves by showing friends around and then prepared for a swimming parade. The water was very warm and after a good swim we had free-in-bounds. At 6.30 the daily Court of Honor was held, followed at 7 o'clock by supper. After supper we paraded to take down the flag and hear complaints. Then we had a few games of prisoners base and crowns. Following this was campfire and then bed.

Monday, July 7th., 1919—Reveille was blown and we were up early to be ready for the railroad hike. We first paraded for washing and, when we were dressed, hoisted the flag and had prayers. Then came breakfast at which Mr. Sullivan and Mr. Dave Barnes joined us. They had ridden into camp the night before, kindly volunteering to take us to the railroad, and chiefly to help us with the pack-horses. After breakfast we folded our blankets for the packs and received our ration of salmon and hardtack. We were all ready and started at 9.30. There were three pack-horses, one of them being that horse of Mr. Weddell's, Rex. We left the camp in charge of P.L. Thomas Taylor.

Luckily there was a nice breeze blowing so we were not hot on the way. When only about a mile from camp we saw some deer.

The road was very windy indeed and is that which was used by the teamsters of the construction camps on the K.V. Railway. We stopped quite frequently for rests and when we got further up into the timber land we had to clear the trail in some places. When about half a mile from the railway track we saw a train pass us. We pushed on and some how got off the trail. The country is wooded with small trees at that point and a great many had fallen over the trail. At length we reached the camp near the track, after about a three and a half hour's hike.

We unpacked the horses and tethered them and put the grub in an old shanty; we soon had a fire going and made some cocoa while we sat around munching hard tack and salmon. After dinner we hiked along the track to what is known as Little Penticton Lake. Here we sat down and watched some of the party swimming in the dirty water. We soon heard a noise and a few seconds later a "speeder" came past. Then we hiked back to our camp and started getting supper ready. Mr. Sulivan made us some mulligan of meat, potatoes and onions, etc. We very soon had a good supper and then hiked east to a spot where we could see Kelowna. There we obtained a splendid view and were even able to distinguish the streets of town. When we got back to camp we got ready for bed. We had to sleep together and this helped us to keep warm. After a while we got to sleep in spite of the mosquitoes.

At 6.30 a.m. the two cooks, Ralph Weddell and Jack Groves got up and started making pancakes and porridge. We soon partook of a good meal and most of the party hiked off to Shute Lake. There they went in swimming and had a good time. A train came along and stopped for water so the party had their picture taken on the front of the engine. Then they hiked back and had dinner. The rest of the party went with the S.M. to the same place as the previous night.

Seventy-five thousand Chinese coolies who have been working with the Chinese Labor Corps are to be sent home from France by way of Canada. They will board transpacific steamers either at Victoria or Vancouver.

W. G. SCOTT

Plumber and Tinsmith

Jobbing and Repairs

Phones: Business 164; Residence 91

P. O. Box 22

J. A. BIGGER

BUILDER AND CONTRACTOR

Estimates Furnished for all classes of work

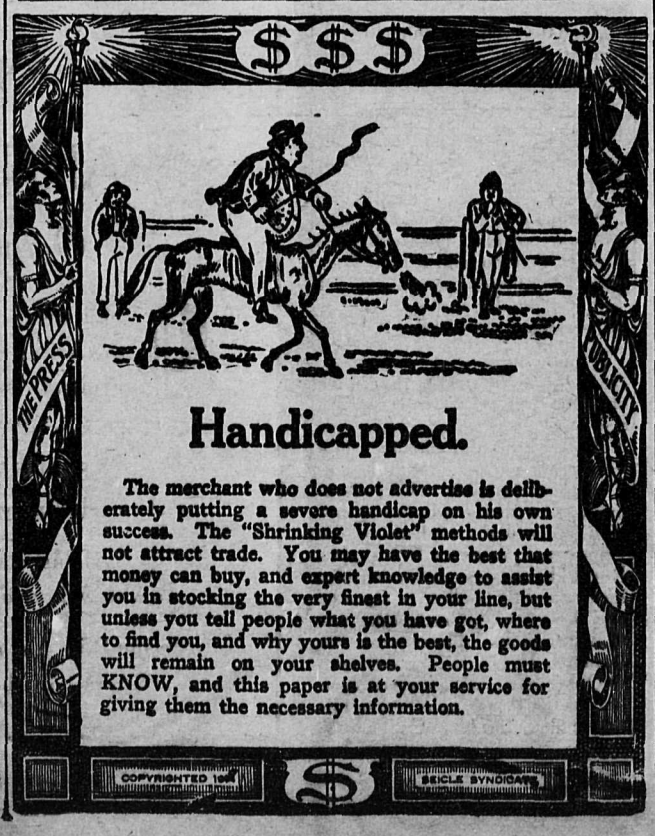

Handicapped.

The merchant who does not advertise is deliberately putting a severe handicap on his own success. The "Shrinking Violet" methods will not attract trade. You may have the best that money can buy, and expert knowledge to assist you in stocking the very finest in your line, but unless you tell people what you have got, where to find you, and why yours is the best, the goods will remain on your shelves. People must KNOW, and this paper is at your service for giving them the necessary information.

The **KELOWNA THEATRE**

Friday & Saturday—Wallace Reid in "The Man From Funeral Range," and a Mack Sennett comedy, "Love Loops the Loop."

Monday & Tuesday—"Ruggles of Red Gap and "A Fight for Millions."

Wednesday & Thursday—"Fuss and Feathers," with charming Enid Bennett. Comedy: "The Village Smithy."

September 26-27—Elsie Ferguson in "Heart of the Wild."

Evening, 7.30 & 9. Matinee Saturday at 3 p.m.

TAKE A TIRE REPAIR KIT

with you. You may not need it at all. But if you should it will be worth many times its cost. Our tire kits contain everything requisite to repairing ordinary accidents. With the aid of its contents you can drive your car to a garage where more permanent repairs can be made. Takes but little room and but little cash

GOODYEAR Tires service station

Coal Oil Gas Lubricating Oils

THE OIL SHOP

J. W. B. BROWNE, Proprietor

Corner of Pendozi & Lawrence

DAY and NIGHT SERVICE

Telephones Day 287 Night 76

Printed Butter Wrappers

According to the new Dominion Government regulations all farmers who sell butter either to the stores or privately, are required to have it properly covered in a wrapper on which MUST appear in prominent letters the words "DAIRY BUTTER." The fact is also emphasized that all butter in such packages must be of the full net weight of sixteen ounces, and in default of same a fine of from $10 to $30 for each offence is imposed. Whey butter must be so labelled even when mixed with dairy butter and dairy butter retains its label though it be mixed with the creamery product.

You can be supplied with neatly-printed wrappers for your butter at the Kelowna Record Office, for the following prices:

100	PAPER & PRINTING INCLUDED	$1.50
200	" "	2.00
500	" "	3.15
1000	" "	4.50

These prices include Both the Paper, which is the best obtainable for the purpose, and the Printing of same. Please note this.

Kelowna Record

HARNESS and Harness Repairs

We are now fully equipped for all kinds of Repairs to Harness and Leather Work and will give PROMPT SERVICE

SECOND-HAND HARNESS BOUGHT AND SOLD

New Stock of both Heavy and Light Harness on hand

At rock bottom prices

Everything here for the horseman

C. RUTHERFORD, Water St., Kelowna

Ward & Baldock

CONTRACTORS

Brickwork and Concrete

Telephone - - 4804

Help Wanted

Men, Women, Girls and Boys, at the Orchard City Evaporating Co., corner of Ellis Street and Cawston Avenue.

APPLY AT THE PLANT

Announcement

Having purchased

Alsgard's Confectionery, Ice Cream & Tea Parlors

we wish to solicit your patronage, and we can assure you will use every endeavor to warrant your confidence.

Mr. Winter comes from Souris, Manitoba, having conducted for thirteen years a large store such as Alsgard's. Mr. Chapin comes from Vancouver, B.C. where he has carried on business during the last ten years. With our combined experience—and with our motto *SERVICE FIRST*, we hope to prove worthy successors to Mr. Alsgard.

WINTER & CHAPIN

Woodcraft Manufacturing Co. *Premises on Lawrence Av.* Phone 267

For Furniture of all kinds made to order, Store and Office Fittings. Good storage to rent.

Building Contractors' Estimates Furnished

Second Hand and Antique Furniture and Goods of all kinds bought or sold on commission.

Sewing machines cleaned, repaired and overhauled.

Upholstering done on the premises.

Memorial Monument For Rutland District

Granite Obelisk Will Be Erected Some Time This Fall

(From our own correspondent).

There was only a small attendance at the War Memorial meeting in the schoolhouse on Monday evening. Mr. Schofield was chairman and in a few words explained the reason for calling the meeting.

The secretary of the Rutland War Memorial committee reported that the collectors had secured in cash and promises the amount of $729.85. A monument made of light-grey granite, like the design submitted to the meeting, could be erected for the sum of $750. If the order was given at once the monument could be finished by the end of October.

The chairman complimented the collectors on their success. A motion was then moved by Mr. Fleming and seconded by Mr. Monford that the committee be authorized to order the monument, this being carried unanimously. Mr. Schofield and the Rev. T. Griffiths and Rev. Connal were added to the committee to decide on the inscription for the monument. Suggestions for a suitable inscription will be gladly received by the secretary, Mrs. S. Gray.

Some discussion took place as to the best site for the memorial, but it was finally left to the committee to arrange with the school trustees for the most suitable position.

Some residents of Ellison having expressed a wish that the names of the Ellison boys who had lost their lives in the war should be placed on the Rutland monument, a committee consisting of Miss Zella Monford, Joy Fleming and Jennie Clever was appointed to visit the district and get the consent of those most interested. The meeting then adjourned.

Following is the list of cash subscribers to the fund:—

A J Clever	$25.00
B Hardie	10.00
Mrs Leigh	10.00
Mrs S Gray	10.00
W Price	10.00
G C Renfrew	10.00
W H Fleming	10.00
F McClure	10.00
W R Reed	10.00
Mr Carney	20.00
W D Wilson	8.00
Ira McClure	5.00
W Alcock	5.00
Mr Coventry	5.00
B Magee	5.00
Leon and Mrs Fitzpatrick	5.00
Mrs W Gay	5.00
E Mugford	5.00
Miss L Craig	2.00
Mr Hamil	2.00
G Hardie	2.00
Mrs Homuth	2.00
G White	2.00
Everitt Fleming	1.50
G Lock	1.00
Mr McCurdy	1.00
Miss G Stoddart	1.00
R Sired	1.00
T Petch	1.00
J Brown	1.00
Mr Osterbauer	.50
Girls' Enterprise Club	40.00
Women's Institute	42.85
	268.85
Other amounts to be paid this fall	461.00
Total	$729.85

A meeting of the newly-formed Athletic Club is called for Tuesday the 23rd, at 8 p.m. in the schoolhouse.

There will be a meeting of the Y. P. Society on Friday, September 26th, in the schoolhouse at 8 p.m. Rev. Mr. Connal will give an address on Socialism.

The Harvest Festival service will be held in the Methodist church on Sunday next at 7.30 p.m. The Rev. A. G. Haggith will occupy the pulpit. Special music will be given by the choir and others.

On Wednesday evening the young people of the district were invited to the home of W. H. Fleming to say farewell to Everitt, who is leaving to attend University. A very pleasant evening was spent the party breaking up at a late (or rather early) hour.

Sugar is an exceedingly scarce article in Victoria and it is doubtful if ever before in the city's history the sugar situation has been so serious as it is today. Wholesalers report that they are entirely out of the commodity and retailers are in the same position. What little there is available is being sold at 15 cents per pound or at the rate of $3 per 20-pound sack. One of the largest retailers in the city reported that lump, bar and icing sugars are the only supplies in stock.

AUCTIONEER

Having concluded satisfactory arrangements with Harvey, Duggan & Davies to look after my interests in Kelowna and district, I am now prepared to place at the disposal of the public my 27 years experience in the auctioneering business. This experience has covered auction of every description but more particularly in the line of Cattle, Farm, Implements and Household Furniture. I am also prepared to make an offer of purchase on all movables such as Farm Stock, Implements and Household effects. Arrangements for sales and any information required can be obtained at the offices of Harvey, Duggan & Davies.

G. H. KERR

Far more effective than Sticky Fly Catchers. Clean to handle. Sold by Druggists and Grocers everywhere.

Random Remarks

By the Chiel

"A chiel's amang ye takin' notes and faith, he'll prent them."—Burns.

That one half of the world does not know how the other half lives would appear to be of almost universal application. For instance, while the bees of B.C. are expected to help out by honey production the sugar situation, the bees of England are now enjoying a sugar ration to help out the honey situation.

• • •

I notice that at a meeting of American dancing masters a resolution in condemnation of Jazz music (?) and present-day dancing was passed. It was decided that "public vulgarity poorly disguised as dancing" must go, and further, that we "can't reform dancing until we abolish the Jaz.—that horrible medley of cow bells, drums and wash boilers." I beg to say; them's my sentiments!

• • •

In the course of my news reading, I notice accounts of the doings of the "smart set," and have been wondering if we have a smart set in Kelowna. If we possess one how are we to recognise it, what are its functions, and what qualities entitle one to membership? I ask because I want to know, you know!

• • •

The impression I have received so far is that smartness in this connection consists of taking a prominent part in dancing and card parties, &c. If wrong, am open to correction.

• • •

Re the question of the formation of a Scottish Association in the district which was raised in this column a fortnight ago, I have an approving letter from "Clansman" in which the writer urges the calling of a meeting to discuss the matter. I like the tone of the letter very much indeed and would welcome further suggestions from any others who favour the scheme. A very little more encouragement and we will arrange to send round the fiery cross and call a gathering of the clans. I hope to return to this subject again. Meantime I thank "Clansman" for his appreciative letter.

• • •

It does seem a pity that in this law-abiding and peaceful, prosperous city citizens cannot leave their homes and go holidaying without having them rifled. Two cases of this kind came to my knowledge recently. In both cases the sneak-thief made off with the children's savings boxes and contents. Shakespeare said that who stole his purse stole trash, but I'm sure that to the children their savings represented real treasure. In one case at least there was left behind a cigarette stub and a strong odour of stale cigarette smoke. It would have been an excellent clue had there been a Sherlock Holmes at hand.

• • •

Since learning that it was definitely decided that the prince would visit Kelowna I have been haunted by the horrible fear that he might chance to stroll along some of the lanes of the city. I suppose we can trust the authorities to prevent this contingency.

• • •

I am sorry that circumstances which I could not control prevented me writing any remarks in the last issue of the Record. With my hand on my heart I herewith promise to be good in the future.

Owing to the high rate of exchange at present prevailing the Canadian authorities have found it necessary to stop the issue of Canadian postal notes for payment in the United States. Money orders, however, are being issued in the regular way at current rates of exchange.

Auction

At residence of

Mrs. CADY, Water Street

(Near Fuller's)

Thursday, Sept. 25th

Commencing at 2 p.m.

3-piece Upholstered Walnut Parlor Set, Walnut and Plush Davenport, 2 Walnut Rockers, Oak Rocker, 3 Wicker Chairs, Oak Centre Table, Rug 12 x 16, Rug 14 x 14, 7 small Rugs, Pictures, round oak Extension Dining Table, 6 oak Dining Chairs, oak Buffet, Side Table, Sewing Machine, Square Tray, oak Book Cases, 3-Bed, Mattress and Springs, Brass Bed Mattress and Springs, oak Dresser and Washstand, 2 Bedroom Rugs, Porch Bed and Mattress, Single Brass Bed, springs and Mattress, Mirror, Coal and Wood Heater and pires, "Lighter Day" high oven Range, 2 Deer Heads, China Dinner set, Glass Water set, Cretonne Curtains, Kitchen Inlaid Lino, Kitchen Cabinet, Refrigerator, 3 Kitchen Chairs, Kitchen Utensils, Blinds, Copper Boiler, 2 Wash Tubs and Board, 50 feet Rubber Hose, Lawn Mower, Hoe, shovel, Rake, Axe, Lady's Bicycle, House Plants, Silence Cloth, Curtain Poles, Books, Clocks, 2 Door Mats, Carpet Sweeper, O'Cedar Mop.

ALL LIKE NEW TERMS CASH

J. C. Stockwell - Auctioneer

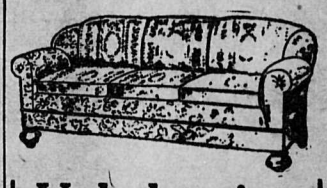

Upholstering

Polishing & Furniture Repairs

Now is the time to have your Furniture overhauled, re-covered or repaired. I can re-upholster your auto. or buggy seat and make it like new.

Mattresses Re-made — Pianos, &c. Polished

Cosey Corners Made and Upholstered

All Charges Reasonable

A. Homewood

Late with Kelowna Furniture Co.

Professional Cards

NURSE M. BENT
P.O. Box 396
Phone Mrs. Windsor's residence, Harvey Avenue, Kelowna.

BURNE & WEDDELL
Barrister, Solicitors and Notaries Public,
E. C. Weddell. · John F. Burne.
KELOWNA B.C.

R. B. KERR
Barrister and Solicitor, Notary Public.
KELOWNA, :: B. C.

JOHN CURTS
CONTRACTOR & BUILDER
Plans and Specifications Prepared and estimates given for public Buildings, Town and Country Residences
JOHN CURTS, KELOWNA

F. W. GROVES
M. Can. Soc. C. E.
Consulting Civil and Hydraulic Engineer
B.C. Land Surveyor
Surveys and Reports on Irrigation Works
Applications for Water Licenses
KELOWNA, B. C

Dr. J. W. NELSON SHEPHERD
DENTIST
Pendozi Street and Lawrence Avenue

R. C. DUTHIE, V.S., D.V.Sc.
Veterinary Surgeon
Office Phone 443
Residence 313
Vernon, B.C.
Calls left with Dr. J. E. Wright, Dentist, Willits Block, will be promptly attended to.

H. H. B. ABBOTT
(Late 29th Batt.)
B. C. Land Surveyor
Hewetson & Mantle Block - Kelowna
Moving in in October. Address meanwhile REVELSTOKE, B.C.

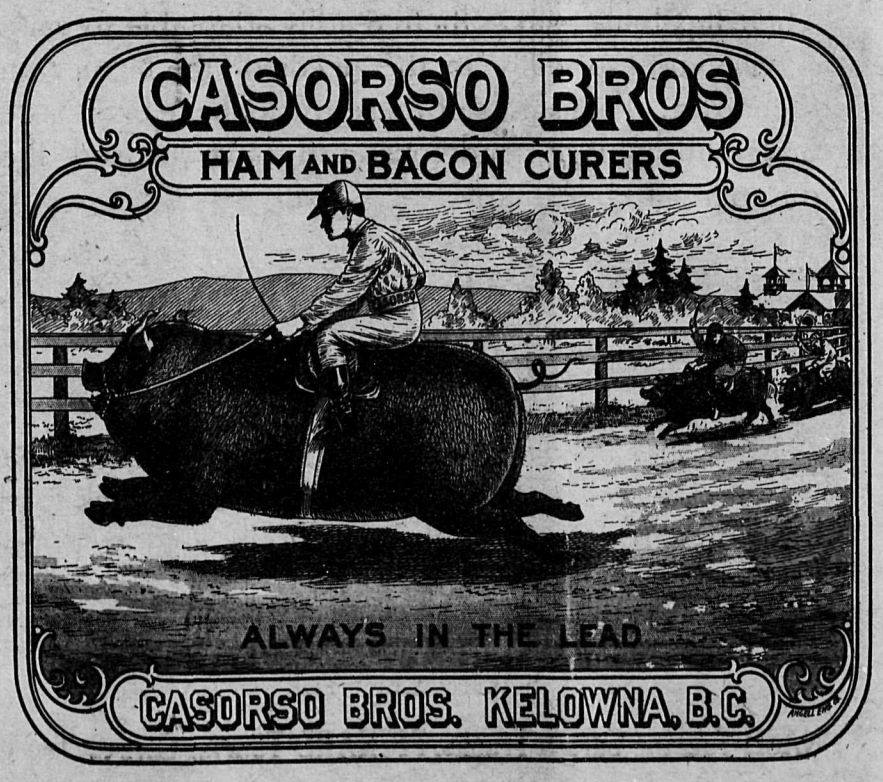

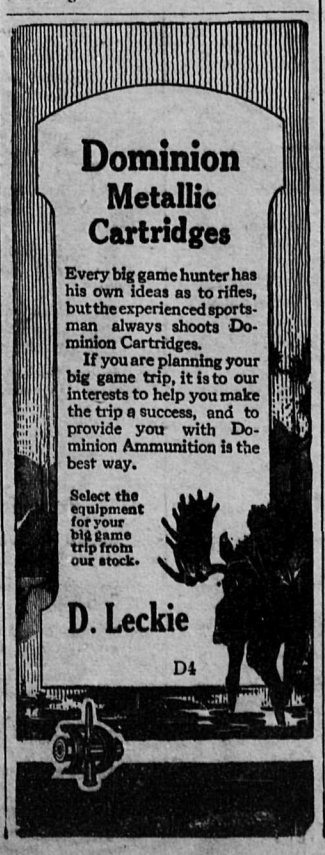

NOW OPEN In Our NEW PREMISES

PENDOZI STREET *Next Door to the Club*

Campbell's Bicycle Shop

Electrical Supplies and Repairs

EDISON MAZDA ELECTRIC LAMP

The lamp which has proved itself to be all its makers claim. Canadian made and absolutely guaranteed throughout.

We have a workshop equipped for Cycle Repairs of any kind.

Electric Wiring and Installing. Motors repaired

MASSEY - HARRIS BICYCLES

A dependable Canadian made bicycle which will give good service under all conditions met with in the west.

KELOWNA AGRICULTURAL AND TRADES ASSOCIATION

Kelowna Fall Fair
Special Prize List

Oct. 1st and 2nd, 1919

1 Best collection of Vegetables, grown from Rennie's seeds. 1st prize, $5 in goods; 2nd, $3 in goods. Prizes given by Wm. Rennie Co. Ltd., Vancouver, B.C.

2 To the exhibitor winning the largest number of 1st prizes in Div. VII, one year's subscription to Farm and Fireside Magazine.

3 To the exhibitor winning the largest number of 2nd prizes in Div. VII, one year's subscription to Farm and Fireside Magazine.

4 To the exhibitor making the largest number of entries (winners of two preceding prizes not eligible) in Div. VII, vegetables, one year's subscription to Farm and Fireside Magazine.

5 To the exhibitor winning the largest number of 1st prizes in Div. X, one year's subscription to Farm and Fireside Magazine.

6 To the exhibitor winning the largest number of 2nd prizes in Div. X, one year's subscription to Farm and Fireside Magazine.

7 To the exhibitor making the largest number of entries (winners of two preceding prizes not eligible), in Div. X, floral, one year's subscription to Farm and Fireside Magazine.

8 To the exhibitor winning the largest number of prizes in Div. IX, fruits, 12 McIntosh Red apple trees. Given by the British Columbia Nurseries Co. Ltd., Vancouver, B. C.

9 Best Cow in show. Prize, 10 lbs. Great West tea, green label. Given by Western Grocers Limited, Vancouver, B.C.

10 The Canadian Poultry Review, 184, Adelaide St. West, Toronto, Ont., Canada's leading poultry paper, offers one year's subscription for the best pair of White Wyandottes.

11 The Canadian Poultry Review, 184, Adelaide St. West, Toronto, Ont., Canada's leading poultry paper, offers one year's subscription for the best pair of Rhode Island Reds.

12 The Canadian Poultry Review, 184, Adelaide St. West, Toronto, Ont., Canada's leading poultry paper, offers one year's subscription for the best pair of Barred Plymouth Rocks.

13 Best pen Barred Rocks. $2.50, given by F. E. R. Wollaston.

14 Best pen White Wyandottes. $3, given by Richard Smith.

15 Best pen White Leghorns. Three pounds of tea, given by D. D. Campbell.

16 Second best pen White Leghorns. Two pounds of tea, given by D. D. Campbell.

17 Best pen White Rocks. $2, given by A. E. Latta.

18 Best pair Young Ducks. $2, given by Kelowna Meat Market.

19 Best pen Rhode Island Reds. $2.50 value, given by Morrison-Thompson Hardware Co.

20 Best pen Buff Orpingtons. $3, given by G. C. Renfrew.

21 Best pair Geese. $2, given by Palace Hotel.

22 Best White Leghorn Cockerel. $2.50, given by Anthony Casorso.

23 Best Egg Type Pen, heavy breed. One pound of tea and one pound of coffee, given by the McKenzie Co., Ltd.

24 Best Egg Type Pen, light breed. One pound of tea and one pound of coffee, given by the McKenzie Co., Ltd.

25 Highest Scoring Egg Type Pullet. One pound of tea and one pound of coffee, given by the McKenzie Co., Ltd.

26 Best Male Bird in show. Whip value $2.50, given by W. R. Glenn & Son.

27 Best pair of Turkeys. $2, given by G. C. Renfrew.

28 Best White Wyandotte Cockerel. $2, given by Richard Johnston.

29 Best Orpington Cockerel. $3, given by D. Ennis.

30 Best Silver Campine, male. Box apples, given by G. Rowcliffe.

31 Best Pair Rabbits. Box apples, given by O. Dendy.

32 Best Rhode Island Red Male. Box apples, given by W. Marshall.

33 Best pair Dressed Chickens, 1919 hatch. $5, given by Casorso Bros.

34 Best Rhode Island Red, male. Box apples, given by a well wisher.

35 Best Parti Colored Male, other than Reds and Campines. Box apples, given by Axel Eutin.

36 Best display of one variety, not less than eight birds. Two years subscription to the Kelowna Record, given by J. Leathley.

37 Second Best Display. One years subscription to the Kelowna Record, given by J. Leathley.

38 Best dozen White Shelled Eggs. One years subscription to the Kelowna Courier, given by T. S. Ruffell.

39 Best dozen Brown Shelled Eggs. One years subscription to the Kelowna Courier, given by T. S. Ruffell.

40 Best pair Belgian Hares. One years subscription to the Kelowna Courier, given by T. S. Ruffell.

41 To the exhibitor winning the largest number of points in Div. V. One case of evaporated apples, value $10, given by the Orchard City Evaporating Co.

42 Best Leghorn Cock. $2.50, given by Wm. Haug.

43 Second best Pen Rhode Island Reds. Box of apples, given by T. Bulman.

44 Best Rhode Island Red Cockerel in Show. One box apples, given by Harvey, Duggan & Davies.

45 Best White Leghorn Female in Show. One box apples, given by Harvey, Duggan & Davies.

46 Best Barred Rock Female in Show. One box apples, given by Harvey Duggan & Davies.

47 Best White Wyandotte Female in Show. One box of apples, given by George Harvey.

48 Best Buff Orpington Female in Show. One box of apples, given by B. C. Growers, Ltd.

49 Best Rhode Island Red Female in Show. One box apples, given by B. C. Growers, Ltd.

50 Best Ancona Male in Show. One box apples, given by B. C. Growers, Ltd.

51 Best Parti-colored Female, other than those above mentioned. Half case mixed canned goods, value $4, given by Occidental Fruit Co., Ltd.

52 To the exhibitor winning largest number of points in Eggs. Half case mixed canned goods, value $4, given by Occidental Fruit Co., Ltd.

53 Best Exhibition Female in Show. $2.50, given by Dominion Canners, Ltd., per E. L. Cross.

54 Best Egg Type Pen in Light Breeds. $2.50, given by Dominion Canners, Ltd., per E. L. Cross.

55 Best Leghorn Cockerel. One year's subscription to Farm and Home.

56 Best Leghorn Pullet. One year's subscription to Farm and Home.

57 Best Rhode Island Red Cockerel. One year's subscription to Farm and Home.

58 Best Rhode Island Red Pullet. One year's subscription to Farm and Home.

59 Best Barred Rock Cockerel. One year's subscription to Farm and Home.

60 Best Barred Rock Pullet. One year's subscription to Farm and Home.

61 Best Dairy Butter, made by exhibitor, not less than three pounds in prints. Five-pound tin of Malkin's best tea, given by the W. H. Malkin Co., Ltd., of Vancouver.

62 To the exhibitor winning the largest number of prizes in Div. IX, fruits. Goods to the value of $3, given by Brown Bros. & Co., Ltd., Vancouver.

63 Best Collection of Vegetables, grown from Carter's Tested Seeds. 1st prize, $5; 2nd, $3, given by Carter's Tested Seeds, Inc., through their agents, Palmer & Rogerson.

64 Best Collection of Flowers grown from Carter's Tested Seeds. $2, given by Carter's Tested Seeds, Inc., through their agents, Palmer & Rogerson.

65 For Best Loaf of Bread, made with Ogilvie's Royal Household Flour. The McKenzie Co., Ltd., will give a 49-lb. sack of flour.

66 For Best Dozen Baking Powder Biscuits made with Ogilvie's Royal Household Flour and Dr. Price's Cream Baking Powder. The McKenzie Co., Ltd., will give a 49-lb. sack of flour.

67 For Best Loaf of Brown Bread made with Ogilvie's Royal Household Flour and Graham or whole wheat flour. The McKenzie Co., Ltd., will give a 49-lb. sack of flour.

68 For Best Deep Apple Pie (crust above and below), made with Ogilvie's Royal Household Flour. The McKenzie Co., Ltd., will give a 49-lb. sack of flour. (Duplicate of prize winner to be property of the donor.)

69 For Map of the Okanagan Valley (north and south Okanagan Electoral Districts), showing lakes, streams, railroads, roads, districts and principal centres, the McKenzie Co., Ltd., will give three prizes: 1st, a 5-lb. box of Ganong's chocolates; 2nd, a 3-lb. box of Ganong's chocolates; 3rd, a 1-lb. box of Ganong's chocolates. Competition open to all scholars of the district.

70 To the exhibitor winning the largest number of First Prizes in Div. X, floral. One case Purity Rolled Oats, family size, given by the Western Canada Flour Mills Co., Ltd., through their agents the Kelowna Growers' Exchange.

71 To the exhibitor winning the largest number of points in Div. VII, vegetables, one 20-lb. sack of Purity Rolled Oats, given by Western Canada Flour Mills Co., Ltd., through their agents the Kelowna Growers' Exchange.

72 To the exhibitor winning the largest number of points in Div. VIII, field produce, one 20-lb. sack of Purity Rolled Oats, given by Western Canada Flour Mills Co., Ltd., through their agents the Kelowna Growers' Exchange.

73 Best Pig in show. Prize, one 40-lb. sack of Purity Rolled Oats, given by Western Canada Flour Mills Co., Ltd., through their agents the Kelowna Growers' Exchange.

74 Best Registered Heifer. Prize, one 20-lb. sack of Purity Rolled Oats, given by Western Canada Flour Mills Co., Ltd., through their agents the Kelowna Growers' Exchange.

75 To the exhibitor winning the largest number of points in Div. XII, miscellaneous. One 20-lb. sack of Purity Rolled Oats, given by Western Canada Flour Mills Co., Ltd., through their agents the Kelowna Growers' Exchange.

76 Best Collection of Vegetables and Field Roots grown from Rennie's seeds. 1st prize, seeds to the value of $5; 2nd, seeds to the value of $2. Given by Wm. Rennie Co., Ltd., through their agents, Kelowna Growers' Exchange. The first prize is not to be awarded unless there are three or more competitors and the second unless there are two or more.

77 Best Two Loaves. Prize, one 98-lb. sack "Our Best" Flour, given by Ellison Milling Co., through their agent G. W. Cunningham.

78 Best Pan of Buns. Prize, one 49-lb. sack "Our Best" Flour, given by Ellison Milling Co., through their agent G. W. Cunningham.

79 Canadian Bankers' Association Competition open to boys or girls under 17 years of age. Full particulars may be obtained from the managers of the local banks.

80 Best Collection of House Plants. $5, given by Wm. Haug.

81 Best Collection of Vegetables, open to any competitor. Case of canned tomatoes, given by Occidental Fruit Co., Ltd.

82 Best Collection of Vegetables grown on city lot not over half an acre in size. One box of evaporated apples, value $5, given by the Orchard City Evaporating Co., Ltd.

83 Best Yearling from "Acme King." $25, given by J. C. Anderson.

84 Best Registered Sheep. $25, given by M. McLennan.

85 Best Grade Calf born in 1919, of any dairy breed, such animal to be fed and cared for by a girl or boy under 16 years of age, exhibitor to make declaration that the animal has been cared for by him or her. Prize $25, given by M. Hereron.

86 Best Registered Calf born in 1919, of any dairy breed, such animal to be fed and cared for by a girl or boy under 16 years of age, exhibitor to make declaration that the animal has been cared for by him or her. Prize, $25, given by Kelowna Creamery, Ltd.

87 Best display of vegetables, six varieties, exhibit to be grown and cared for by a girl or boy, 14 years old or under. 20 per cent. of the points will be given for the arrangement and design of the exhibit. Prizes, 1st, $10; 2nd, $5, given by the A. & T. Association.

88 Best Display of Farm Products, exhibited by a returned soldier farmer who is a beneficiary under the Soldier Settlement Act. Prizes, 1st $15, 2nd $10, given by the Okanagan Brokerage.

89 Best Display of Vegetables, exhibited by a returned soldier farmer who is a beneficiary under the Soldier Settlement Act. Prizes, 1st $15, 2nd $10, given by the Kelowna Meat Market.

90 Best Display of Fruit, exhibited by a returned soldier farmer who is a beneficiary under the Soldier Settlement Act. Prizes, 1st $15, 2nd $10, given by the Kelowna Growers' Exchange.

91 Best three packed boxes of Jonathans. 1st prize $10, given by the Land & Agricultural Co. of Canada; 2nd, $5, given by Holmains Orchard Co., Ltd.

92 Largest number of first prizes in Div. XI. Three pairs of silk stockings, given by Gault Bros., Ltd., Vancouver, B.C.

93 Largest number of first prizes in Div. XIII. Three pairs of silk stockings, given by Gault Bros., Ltd., Vancouver, B.C.

94 Judging Dairy Cow. Competition open to boys and girls under 18. 1st prize, $10; 2nd, $5, given by W. T. E. Price.

95 Best District Exhibit of Women's Work, embracing cooking, pickling, sewing, &c. 1st prize, $15; 2nd, $10; 3rd, $5, given by the A. & T. Association.

96 Best Packed Commercial Vegetable Exhibit by one grower. 1st prize, $6.50; 2nd, $3.50, given by Thos. Lawson, Ltd.

97 Best Collection of Insects, open to scholars. 1st prize, $5; 2nd, $2.50, given by the B.C. Entomological Society, Victoria, B.C.

Prizes for Poultry open to Children

98 Best Pen White Wyandottes. 1st prize, camera, given by P. B. Willits; 2nd, $1, given by J. Sutherland.

99 Best Pen Barred Rocks. 1st prize, $3, given by P. Knippel; 2nd, $1, given by S. Old.

100 Best Pen of White Leghorns. 1st prize, $3, given by J. M. Croft; 2nd, $1, given by A. Baldock.

101 Best Pen Rhode Island Reds. 1st prize, $3, given by Thos. Lawson, Ltd.; 2nd, $1, given by S. Old.

102 Best Pen Buff Orpingtons. 1st prize, $3, given by R. Johnston; 2nd, $1, given by W. Hargreaves.

All the above-named varieties to compete for the following prize:—

103 1st prize, $5, given by J. A. Forster; 2nd, $3, given by J. F. Fumerton.

MAXWELL

Touring Cars and Trucks

¶ ANNOUNCEMENT is made hereby that Mr. S. T. Elliott has been appointed general agent and distributor for this famous line of automobile over the following territory: South Okanagan (to Peachland), North Okanagan, Lillooet, Cariboo, Kamloops, Revelstoke, Yale, east of Thompson River, north of Hope and to Fort George. As a local sales centre the showroom of the Kelowna Garage Co., Lawrence Avenue, has been leased, and a carload of Trucks and Touring Cars is now on display.

Maxwell 1½-ton Trucks Are Used in ALL Commercial Fields

Their flexibility makes them readily adaptable to varied service and especially to the needs of the farmer and orchardist. Thousands of these trucks have been tested under all haulage conditions and have proved their durability and economy.

The Same Qualities Distinguish the Touring Cars

A Maxwell Car was in Kelowna last week which had travelled over 120,000 miles. A Maxwell Truck made the phenomenal run with a 2,200-lb. load from San Francisco to New York in 17 days—3,428.7 miles.

ALSO AGENT FOR

NASH Touring Cars & Trucks, PICKARD Touring Cars & Trucks

Cockshutt Plow Company's

Agricultural Machinery
Gasoline Engines Separators

Frost & Wood Farm Implements

S. T. Elliott

Kelowna, B.C.

Showroom at the Kelowna Garage Co.
Lawrence Avenue

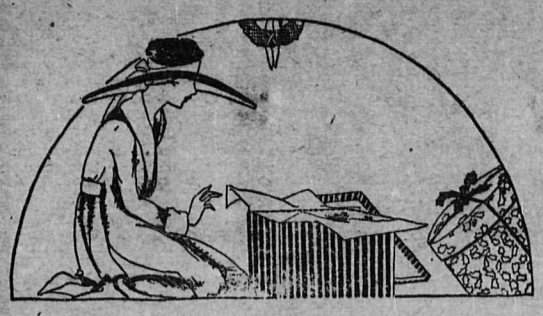

NEW MILLINERY

THE LATEST and most up-to-date designs in headwear are now being shown in our Millinery section. A large variety of styles are being shown this season and those looking for a new Hat would do well to inspect our large selection.

NEW COATS AND DRESSES

THE MOST attractive styles in Coats and Dresses for fall are now in stock. The collection consists of the newest materials made up in fashion's latest designs. See the display in our windows of the new Fall styles.

PICTORIAL REVIEW PATTERNS

ARE THE BEST

Pattern 8550 requires 4 and 1-4 yards of 36-inch material.

Pattern 8295 requires 2½ yards of 36-inch material.

The tunic is perforated for shorter length, also for open back.

8550 Ladies' Blouse sizes 34 to 46 25 cents
Ladies' Skirt 8295 sizes 24 to 36 20 cents

Jerman Hunt LIMITED

PHONE 361 KELOWNA

Apples Wanted

We are prepared to buy Windfalls and Cull Apples in any quantity and will pay *$20 to $25* per ton if in reasonable condition for Canning or Drying :: :: Boxes Supplied

Turn ALL Your Apples into Money.

Dominion Canners B. C

LIMITED

CREAM PRICES

from June 13th, 1919

Kelowna prices: No. 1 - 60c per lb. butter fat
No. 2 - 58c " "

KELOWNA CREAMERY, LTD.

TOWN AND COUNTRY NOTES

H. L. Byce and family of Princeton came in yesterday on a visit to Kelowna.

Mr. and Mrs. J J. Beese and family were visitors this week from Melfort, Sask.

R. G. Stevenson, of Golden, was here for a short visit last weekend.

Mr. and Mrs. Murdock and child and Mr. and Mrs. M. D. Billings were Kamloops visitors here Saturday.

Mrs. R. C. Tait and Miss M. A. Miller of Calgary spent a short time in Kelowna last week.

H. A. H. Lambie was a Summerland visitor in town Tuesday.

R. J. Dubar of Vernon was a visitor in town Tuesday.

H. L. Montgomery and C. J. Black were Vancouver visitors this week.

Church of England service will be held on Sunday next at 3 p.m., in the East Kelowna schoolhouse.

Miss Marjory Bulman left this week for Vancouver to resume her studies at the University.

Manager Ross of the Peachland branch of the Royal Bank was up over the weekend.

Mr. and Mrs. R. B. Palmer and son were arrivals from Montreal Monday.

Mr. and Mrs. J. D. Fitch and family came in yesterday, having motored all the way from Saskatchewan.

Will members of the local committee of the C. P. Fund please note that a final meeting will be held in the council chamber on Saturday, September 20th, at 2.30 in the afternoon.

R. G. Howe (lately proprietor of the East Kelowna store) has purchased an "Avery" tractor from Messrs. Glenn & Son, who have lately taken up the agency. He figures he can do all his orchard work with this handy little machine.

Mrs. Dr. Thompson (formerly Miss Grace Martin) is up from Vancouver this week on a visit to Kelowna. She is accompanied by Mrs. W. A. Whitelaw, and is staying at the Lakeview.

Capt. Gordon C. Mortimer was a visitor at the Lakeview this week, looking over the district with a view to settling here. For twelve years prior to going overseas, he was in the Hudson's Bay country in the Dominion police force.

Capt. H. H. B. Abbott, formerly of Revelstoke, is a newcomer in town this week, and will open up an office as B.C. Land Surveyor. Capt. Abbott was in practice in Revelstoke for some years prior to the war in partnership with the late Capt. E. G. Hadow, M.C., who was killed in 1917. Since returning from overseas, Capt. Abbott has spent nearly a year and a half in hospital, and is afraid of the Kootenay winters. He was three years overseas with the 48th and 29th Battalions and was awarded a Military Cross while with the latter.

Miss Emma Millie left this week to visit her uncle and aunt in Montana.

Mrs. Main of Armstrong was the guest of Mrs. McEwan yesterday and to-day.

Mr. and Mrs. J. L. Brown who were in Kelowna Saturday, are from Nyasaland and are touring the district.

The Rev. C. H. Huestis, of the Lord's Day Alliance, was in town this week, speaking in Knox church Tuesday.

Mr. and Mrs. A. E. Child of Vancouver were visitors in the city Tuesday.

H. Bell-Irving and daughter of Vancouver, we here Sunday on a trip through the Valley.

Mr. and Mrs. J. Muirhead of Fort William arrived Monday for a short stay.

Mrs. and Miss W. M. Sedgewick of Nova Scotia with Master W. S. Gladwin of Aspen Grove were visitors in town this week.

Mr. and Mrs. Walters of Vancouver were visitors in Kelowna Tuesday.

Miss Vivian Jones, Everitt Fleming and Alva Geen were amongst those leaving today for Vancouver to attend the University.

Mr. Middleton, a graduate of the Edmonton University has been added to the Public School Staff.

A. McMeans, who is in charge of the new seed warehouse scheme at Penticton, was in Kelowna Monday.

Next Sunday morning in the Baptist Church the Rev. W. F. Price will preach on "The Lost Christ." In the evening his topic will be "The Rock of Ages."

Graham Kincaid and Gladstone Langille, who have been away during the summer on survey work in connection with the transprovincial highway returned this week.

Earl Howard, an old Kelowna High School boy, was here this week from Seattle on a visit to his father. He is now wireless operator on an American freight boat.

District engineer W. K. Gwyer was in town Tuesday. He had come prepared to meet the Board of Trade to discuss the road question, but as the meetings have been postponed for the present nothing was done.

A telephone booth has been erected by the sidewalk east of the C.P.R. wharf. It is intended for use by H. G. Mills who has his jitney stand near by, and also by the general public as a pay station. It will no doubt be a great convenience.

Rev. W. J. Haggith, pastor of the United Church in Banff, will preach at the Kelowna United Church on Sunday morning at 11 a.m. His subject will be "some Causes of the Present Unrest, and the Program of Jesus.

Messrs. W. G. Benson and M. Hereron are leaving today for Cowley, Alta., to inspect a herd of first-class dairy cattle which is reported to be for sale there. The herd consists of eighteen cows and the same number of heifers, all registered Holsteins. Should the conditions be satisfactory it is intended that the Kelowna Creamery should purchase them for resale on terms to its patrons.

M. J. R. Campbell has moved during the past week into his new premises in Pendozi street, next door to the Club. For some time past Mr. Campbell's business in bicycles, repairing and electrical work had outgrown the somewhat inconvenient quarters on Abbott street, and the present step will no doubt be a great improvement. Mr. Campbell, besides the large stock of bicycles and accessories which he carries, is putting in a stock of electric fixtures of all kinds.

The Prince of Wales May Visit Dark's Shoe Store

or he may not. One thing is certain if he does his first remark will be: "Well Charley, you're certainly giving these folk great value for their money." Yes, and Kelowna's working men are realizing this fact, too, judging by the sales account of the past weeks. The man who has to make his wage go as far as possible is the man who chiefly benefits.

Chas. Dark

Printed Butter Wrappers

Printed on Vegetable Parchment with ink that will not "run," can be obtained at this office at the following prices:

100, $1.50 : 200, $2 : 500, $3.15 : 1000, $4.50

The Kelowna Record Phone 94

Having returned from her extensive tour of the larger eastern cities

Miss C. Arbuthnot

Will hold a Special

Millinery Opening

at her store on Water Street, next to the Creamery, on

September 19th and 20th,

and following days, when she will display all

The Latest Fall Styles

HERGA AMBLER Coloratura Soprano

Lessons in Voice, Piano, Monologues

HIGHEST REFERENCES

The Best Quality of Meat

at the Lowest Possible Prices

This is what we aim to give the people of Kelowna, and increasing business shows that we are doing it.

Veteran Meat Market

J. E. James - Prop.

Phone 183 Bernard Avenue

Cash and Carry

AVERY 5-10 Model B TRACTOR

Price $825, f.o.b. New Westminster

THIS is an ideal Tractor for the fruit farmer. Designed to pull the load of three horses, and will accomplish as much as four horses in a day. Selective Gear Transmission—three speeds, 1 and one-half, 2 and one-eighth, and 4 and one-quarter miles per hour. Rear wheel 38 inches high, 10-inch face. Turns in 10½-foot radius. Total length 135 inches; wheel base 78 inches; weight 2,600 pounds.

Anyone interested may have a demonstration.

W. R. GLENN & SON

Pendozi Street Phone 150

'THE CANTEEN'

Every man in Kelowna and district should know that "The Canteen" is now open in the old bowling alley on Water Street. We have Soft Drinks (ice cold), Fresh Tobacco and Cigars, and the

BEST OF BILLIARD TABLES

Give us a trial one of these hot days and you will not regret it

Bernard H. Raymer and Ian MacRae - Props.

The Jenkins Co., Ltd.

Service Day or Night Phone 20

Up-to-date Livery
Auto Trucks

OVERLAND CAR
(FIVE-PASSENGER)

Cull Apples

Wanted for Evaporating

¶ Highest Cash Prices paid for all Culls and Sound Windfalls. The Apples can be delivered in sacks or boxes which will be returned without delay. For particulars phone 131 or write

Orchard City Evaporating Co.

Cawston Avenue Kelowna, B.C.

Smart Dresses

For the Girls

Navy Serge in Middy and Sailor Styles, 4 to 12 year sizes, $9 to $11.75

Silk, Poplin, and Serge Dresses
for Ladies, in assorted shades, $12.75 up to $32.50

Ladies' Overall Aprons
in Light and Dark Colors, at $1.25 and $1.50

Ladies' House Dresses
in Light and Dark Colors,and assorted styles, at $2.25 up to $3.65

Children's Black Sateen Bloomers
in sizes 2 to 12 years, priced 75c to $1.10

Child's White Flannelette Drawers
in sizes 2, 3, and 4, fine quality, at 60c

Child's White Flannelette Nightdress
for one to six years, at $1.35 to $1.75

Children's White Flannelette Pinning Blankets at 75c

Children's White Flannelette Underskirts, with waist attached, at 75c

Sweater Coats

For Men and Boys

Medium weight pull-over and coat styles, for early Fall wear, with or without collar, and very reasonably priced

Hats and Caps

in New Styles

Boys' Tweed Caps made from nice quality assorted colored Tweeds, lined, from 75c to $1.25

Engineers' caps, with celluloid and wire peak, black sateen top, lined, at 75c

Boys' Tweed Hats, lined, stitched rim, at $1.50

Men's Tweed and Felt Hats, new Fall styles, priced $2.00 to $7.50

Work Shirts

Men's and Boys' work Shirts, in heavy flannelette and flannel materials, large roomy garments, at $1.25 to $3.50

Glassware, &c.

New assortment of American Glassware, in Celery Trays, Bon-bon Dishes, Fruit Sets, Water Sets, Tumblers, etc., 25c up to $2.50

Jelly Glasses, with top and Jam Glasses with screw top, at 90c and $1.00 per dozen

J. F. FUMERTON & CO.

THE CASH STORE "It Pays to Pay Cash."

Dry Goods phone 58; Grocery phone 35

Regular Delivery Hours:

Morning—9.30 and 11 Afternoon—3 and 5

PURE BRED

Livestock Sale

Armstrong, B.C.

Friday, Sept. 26th

There will be offered for Sale pure bred Oxford Downs, also Shropshire & Leicester Sheep, pure bred Berkshire & Yorkshire Hogs, pure bred Jersey, Shorthorn and Holstein Cattle, and pure bred Clydesdale and Shire Horses.

Sale conducted under the auspice of

B.C. Stockbreeders' Asn

Sale Committee: Mat Hassen (chairman), Jas. McCallum and C. H. Hardy, all of Armstrong.

The Best Quality of Meat

at the Lowest Possible Prices.

This is what we aim to give the people of Kelowna, and increasing business shows that we are doing it.

Veteran Meat Market

J. E. James - Prop.

Phone 183 Bernard Avenue

Cash and Carry

Kelowna Dairy Co.

N. E. DAY *GEO. BROWN*

PHONES 146 AND 151

The people who are in a position to supply your every want, winter or summer, in pure milk & cream.

We are also agents for the celebrated

Empire Milkers
" Separators
" Gasoline Engines (with a guarantee)
Papec Ensilage Cutters, &c.

KELOWNA FALL FAIR
October 1st and 2nd, 1919

TENDERS

are invited for five concessions for selling refreshments on the Fair Grounds. Highest bidders to have choice of sites. Tenders to be in not later than September 20th.

41-4 H. G. M. WILSON, Secretary.

Automobile For Hire

H. B. BURTCH - Phone 180

NOTICE

The store of Wing Chong, on Eli Avenue, has been purchased for the use of the Chee Kung Tong (Chinese Free Masons), and is being refitted as a meeting hall.

43-6p

Car For Hire

(McLaughlin Six)

Day Phone 116 Night Phone 5502

J. GRANT

Want Ads.

- THE -

Okanagan Brokerage

JAMES INGLIS PHONE 116

We handle Real Estate exclusively. Rates of commission as follows: 5 per cent. up to $5,000, and 2½ per cent. over that amount.

WE HAVE THE EXCLUSIVE SALE of several ten-acre blocks in the Ellison District, at a very reasonable price. Three of these lots are in bearing orchard, the balance being in truck. Terms over ten years. Small cash payment will handle.

This property is good for one week only at present price.

Full particulars at this office

Miss M. E. WEBSTER
Public Stenographer
Terms moderate

- THE -

Okanagan Brokerage

OPPOSITE THE WHARF
KELOWNA

Phone 116 Box 116

FOR SALE

FOR SALE. Good milk Cow, very gentle and picket broke. Apply Independent Meat Market, Ellis Street. Phone 268. 43-4p

FOR SALE, 5-passenger Car, in good condition, three new tires, two spares, five inner tubes, spare front spring and tool set, four reliners and other accessories. Apply H. Burtch. 43tf

FOR SALE, 100 good grade Oxford and Shropshire Ewes, suitable for breeding. Also about 25 Ewe Lambs. These will make a good foundation for anyone wanting to go into sheep raising. Thos. Bulman, Vernon road (opposite 25-mile post). Phone 3206. 44-7

FOR SALE, good Horse, 7-year-old, broken to orchard work. Good driver. Also single horse cultivators, plows, harness, &c. Snap. Apply R. G. Howe, K.L.O. bench. 44p

GOATS FOR SALE. Four grade Nannies and one Billy, well-bred Saanens, three milking. Would trade cow in part payment. Apply S. C. Cosens, Kelowna. 44-6p

FOR SALE, pure bred, 2-year-old Holstein Bull, faultless and from a good milking strain. Thos. Bulman, Vernon road (opposite 25-mile post). Phone 3206. 44-7

SITUATIONS VACANT

WANTED, Help to work in kitchen during meal hours. Apply Palace Hotel. 34tf

WANTED, at once, two experienced Waitresses. Apply Palace Hotel. 41tf

WANTED, a young lady Clerk in our Dry Goods Dept. Apply to J. F. Fumerton & Co. 43tf

WANTED, active Young Man to sell gents.' furnishings. Steady position. Write application to Box F, Record Office. 44

MISCELLANEOUS

HIGHEST CASH PRICES paid for old gold. J. B. Knowles. 41-4

STRAYED, from vacant lot in town, Dark Bay Mare, 4 years old. No brand, shod all round, clipped mane and foretop. Weight about 950 to 1000 lbs. Reward for information leading to recovery. Anyone unlawfully detaining same will be prosecuted. W. H. Fleming, Vernon Road. 42tf

STRAYED, *on to my property, one two-year-old* Holstein steer, no visible brand or mark. W. Price, Vernon Road. 43tf

WANTED, to rent, or will buy, 5 to 15 acres of orchard or good truck land. What offers? Charles Tucker, East Kelowna. 44-5

MOTOR EXPRESS and Heavy Hauling

D. CHAPMAN

Phone 287 P.O. Box 351

Banko Berkshires

We exhibited Ten of our Pedigree Berkshires at Vaucouver Exhibition and won First and Second Prizes in every available class for this breed and **CHAMPIONSHIP** in both boar and sow classes.

As this herd is being exhibited at New Westminster Show (Sept. 29th to Oct. 4th), we shall be unable to have any of them at the Kelowna Fall Fair, but after October 10th we shall be pleased to show what are undoubtedly the BEST BERKSHIRES in B.C. to any hog enthusiast who cares to call at the ranch.

Bankhead Orchard Co.Ld.

KELOWNA

Stockwell's

LIMITED

KELLER BLOCK

KELOWNA

All New Stock—Make your Cash Count

Come in and see our

New self-sealing, wide mouth Sealers
All sizes Stone Jars for Jam and Egg preserving
Mixing Bowls, Milk Bowls
Bean Pots, Flower Pots
Jam Kettles, Double Boilers
Sauce Pans
Alarm Clocks
Dust Mops and Polish
Floor Brushes and Brooms
New stock Ranges
Paints, Varnishes, Oils
Turpentine, Stains
Paint Brushes
Scrubbing Brushes
Wall Papers
Fruit Strainers
Fruit Presses
Garden Tools
Household Safes
Screen Doors
Mosquito Netting
Poultry Netting
Axes, Hammers, Saws
Fry Pans (double bakers)
Hoosier Kitchen Cabinets
Congoleum Rugs
Washing Machines
Wringers
Electric Stoves
Electric Irons
Curtain Extension Rods
Nickel Towel Racks
Sewing Machines & Needles
Horse, Harness and Buggy for sale

We will make it worth your while to buy from us

We still conduct auction sales

Stockwell's, Ld., Kelowna

LAND REGISTRY ACT

Re Lot 1, Map 508, Osoyoos Division of Yale District.

NOTICE is hereby given that I shall at the expiration of one month from the date of the first publication hereof issue a Certificate of Indefeasible Title to the abovementioned lands in the name of Alfred George Harrison Carruthers, unless in the meantime valid objection is made to me in writing.

The holder of the following documents relating to said lands, namely:—

Deed dated 15th November 1604, The Okanagan Fruit and Land Company, Limited, to R. Aldam Pease of 26.2 acres of District Lot 219 (Lot 7, Map 362)

Partial Release of Mortgage dated 17th October 1904, Arthur B. Knox to Okanagan Fruit and Land Company Limited, of 26.2 acres of District Lot 210,

is required to deliver the same to me forthwith.

Dated at the Land Registry Office, Kamloops, B.C., this 6th day of September, 1919.

C. H. DUNBAR,
43-7 District Registrar of Titles.

E. W. Wilkinson & Co.

Established 1893

Real Estate and Insurance

Phone 254 Dext door to Post Office

ETHEL STREET. Two-storey Brick House, 7 rooms, with bathroom and pantry; two sleeping porches, single and double, fully modern, hot and cold water, and 1½ acres in bearing, 6 years old Delicious, Hyslop, Crabs, Pears, Peaches and Cherries. Stable for horse or cow. Building for garage. Free irrigation, domestic water laid on. $8,000 on terms. Clear title.

A snap; don't miss this opportunity; one of the nicest homes in Kelowna.

FIVE ACRES, all under cultivation, free water for irrigation. $5,000, on terms.

CAWSTON AVENUE. Bungalow, five rooms. A snap for cash, $850. Clear title.

Why pay rent when you can buy a nice home at a snap?

Call and see our listings. Prices and terms to suit all buyers.

Listings wanted of Farm & City properties

WATER NOTICE

DIVERSION AND USE

TAKE NOTICE that Robert Story Hall, whose address is Kelowna, B.C., will apply for a license to take and use one cubic foot per second of waste water flowing down public road from East Kelowna to Mission Creek, which flows westerly near the N.W. corner Sec. 9, Tp. 26, and drains into Mission Creek. The water will be diverted from the stream at a point about the centre of the north line of Sec. 9, Tp. 26, and will be used for irrigation purpose upon the land described as part Sub-lot 3, Map 187, part sec. 16, Tp. 26. This notice was posted on the ground on the 1st day of September, 1919. A copy of this notice and an application pursuant thereto and to the "Water Act, 1914," will be filed in the office of the Water Recorder at Vernon, B.C. Objections to the application may be filed with the said Water Recorder or with the Comptroller of Water Rights, Parliament Buildings, Victoria, B. C., within fifty days after the first appearance of this notice in a local newspaper. The date of the first publication of this notice is September 4th, 1919.

42-6 R. S. HALL, Applicant.

NO SHOOTING

Notice is hereby given that Shooting and Hunting is strictly forbidden on Dr. Boyce's property.

42-5

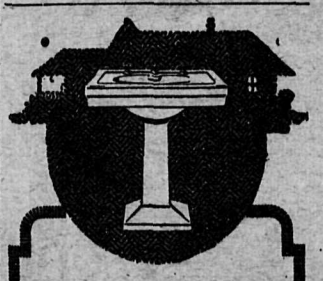

ANY woman who has supervision of a home likes to have a modern bathroom—the kind her guests admire.

We have the kind that please and are a delight to the family. Call in when passing and have us show you how to get your bathroom properly furnished.

J. Galbraith

Heating, Ventilating and Sanitary Engineer

Phones:
Store 100 P.O. Box 81
Residence 5705

WM. HAUG -- Phone 66

Get your order in EARLY for your winter's supply of

COAL COAL

CHANGE OF OWNERSHIP

Messrs. F. POWICK (late with Casorso Bros.) and F. NEWMAN

beg to announce that they have purchased the Butchering business known as the

Independent Meat Market

ELLIS STREET

A full line of the Best Quality Meats will be carried at prices which will enable you to *Save Money*.

In turning over the business Mr. Davy begs to thank his numerous customers for their patronage, and hopes the same will be extended to his successors.