Kelowna Orchard Record

VOL. VI. NO. 14. KELOWNA, BRITISH COLUMBIA, THURSDAY, FEBRUARY 26, 1914. $1.50 Per Annum.

Offers to Supply City with Electric Current

BELGO-CANADIAN CO. HAVE PROPOSAL RE HYDRO-ELECTRIC SCHEME

A somewhat startling proposal, but one of considerable importance not only to the city but to the district surrounding, was laid before the council at last Friday's meeting, in a letter from the manager of the Belgo-Canadian Fruitlands Co. The letter in brief asked the council to postpone any further purchases of power house machinery or extensions to the electric plant for a short time, until the company could lay before the council a definite scheme for supplying the city with electric light and power. To this end they proposed to develop their hydro-electric scheme for which they held records on Mission creek. It seemed quite probable that the company would be able to finance the undertaking in the near future, but it was pointed out that this could only be done by including the city in the scheme, as it would not pay at the present time to develop electricity for the country alone without the city. The company's consulting engineers had expressed the belief that it would be possible to install the complete plant in six to eight months.

The clerk was instructed to inform the company that the council would be pleased to have the proposal formally submitted to them.

A letter was read from Superintendent McKay of the C.P.R., stating that the company wished to instal toilet lavatory facilities at the depot and asking that particulars be given as to the location and depth of the nearest sewer and water mains.

Included in the correspondence were several letters relating to the city's debentures. A local concern, The Okanagan Loan & Investment Co., asked for the privilege of tendering on the unsold debentures in case the present option was allowed to drop.

ABUSE OF THE SEWERS

Alderman Taylor reported several cases of negligence in using the city sewers. He said that the grease trap in the Casorso block had been neglected, and considerable trouble was being caused at the disposal plant by the grease which was allowed to get in. He had instructed the clerk to inform Messrs. Casorso by letter that in the event of the sewer connection to their block being again abused it would be cut off. For the information of the council the letter was read and the action of the Health committee was confirmed.

It was reported too, that the sewer connecting the McKenzie Co.'s premises had been blocked up with bananas and oranges.

There was some little discussion on these matters, and it was decided to authorize the Health committee to have cards printed and placed in all places where the sewers were in use, instructing the public in the use of the sewers.

Alderman Sutherland reported that an application had been received for $18 from the city as remuneration for the care of a child which had been deserted by its parents. The child had since died. The amount was ordered to be paid.

Alderman Sutherland reported that Messrs. Casorso Bros., had applied to the Light and Water committee for a special power rate. It was their intention to instal a five horse power motor for the purpose of operating their refrigerating plant. They expected to run the motor about eighteen hours a day, and would be willing to enter into an agreement with the city not to operate the motor during the hours when it had to bear the heaviest load of the day in consideration of a reduced power rate. They claimed that it would take about four horse power to drive the plant, and suggested a flat rate of $100 per month.

There was general opposition among the members of the council to a flat rate. Alderman Sutherland pointed out that most motors could be run at a very considerable over load, and as the greater the load placed upon a motor, the greater was the current consumed, a flat rate would be unsatisfactory so far as the city was concerned. The only fair way would be to fix a rate per kilowat hour and meter the consumption.

It was finally decided to allow Messrs. Casorso the following special rate provided the total monthly consumption exceeded 1500 kilowats.

For the first 1500 k.w., 6 c. per k.w.

Over 1500 k.w., 3c. per k.w.

This rate was granted in consideration that no current was used during the peak load in the winter months. The details of the arrangement were left with the Light committee.

YOUTHFUL HOOLIGANS

Alderman Taylor suggested that the council take some action to check the behaviour of school children on the streets, which he characterized as disgraceful. He had frequently heard the young children making use of the most abominable language and the conduct of some of these young hooligans was such that very young children were afraid to walk down the streets from fear of being molested. Recently he had been informed that Mrs. Crawford's little girl had been struck in the face with a snowball with a stone in the centre of it, thrown by a boy over ten years old.

In this Alderman Taylor was supported by other members of the council and the following resolution was passed: "That the attention of the School Trustees be drawn to the disgraceful conduct of certain children attending the public schools, namely in molesting small children on their way home, said children being afraid to walk home alone."

Alderman Rattenbury asked what redress owners of property had when tenants left the city without paying their monthly light and water rates, which were then charged to the owner. He instanced the case of Mr. T. Murray, whose tenant, C. F. Forsythe, had left owing three months rates which Mr. Murray had had to pay. He considered that the city should be more prompt in cutting off the service where rates were not paid.

The city clerk replied that under the present regulations the service could be cut off where the rates were one month in arrears, but it was customary to take no action until the fifteenth of the following month, when the final warning was mailed to the consumer giving one week's notice that the service would be discontinued if the rates were not paid. He had noticed that when consumers of light, water and power did not pay the rates in time to obtain the discount, the rates were seldom paid before the fifteenth of the following month.

Alderman Sutherland explained that all municipal rates were a charge charge against the property, and owners should make the necessary arrangements with their tenants, whereby they they would be protected.

Alderman Taylor submitted a form of contract between the city and Mr. A. R. Davy, covering scavenging for a period of twelve months, ending March 1st, 1915, which the mayor and clerk were authorized to sign.

Alderman Sutherland reported having arranged with the Bank of Montreal for a further loan of five thousand dollars, of which thirty-five hundred would be required to meet payments due on the new school. He remarked that hereafter it would be necessary to sell debentures before doing the work authorized by them as the banks had decided to curtail their loans on unsold debentures.

In reply to a question by Acting Mayor Sutherland, the clerk said the assessor expected to have the assessment roll complete by the end of March.

The meeting then adjourned.

The Church of England services will be held in the Glenmore school house on Sunday morning next at 11 a.m.

The local branch of the I.O.G.T., are having a social evening next Tuesday with a view to making the lodge more popular, The Good Templars of Kelowna are going strong considering the short time they have been in existence.

At Monday evening's meeting of the Young People's Society of the Baptist Church Miss Louie Evans gave an interesting account of Adoniram Judson, the first Missionary from America to the far east. A short address and a solo were given by Mr. A. E. Stillman of Calgary. Next week the Rev. J. C. Switzer is to give a lecture on "The Brotherhood of Man."

A highly successful concert was given last Thursday evening in the Presbyterian church, the proceeds of which were to provide funds towards the purchase of a new pipe organ. The music was of an unusually high class and enjoyable character, the artists including Miss. Hogarth, Miss Duthie, Mr. Drury Pryce and Mr. D. McFarlane, with an augmented choir. The concert was under the direction of Mr. H. Tod Boyd.

Premier Says C.N.R. Will Start Construction in Spring

Definite Assurance Given in Interview With Mayor Jones

The announcement that the Canadian Northern Railway would commence the construction of their line to Kelowna this year has just received definite comfirmation from Sir Richard McBride himself.

Mayor Jones has just returned from Victoria where he had an interview with the Premier on the subject of the C.N.R. Co.'s plans with regard to Kelowna. The interview was arranged by the Hon. Price Ellison, who is himself keenly interested in the matter. During the course of the interview, Sir Richard said: "Tell the people of Kelowna from me that the immediate construction of the Kamloops-Kelowna branch of the Canadian Northern Railway will commence with the opening of Spring."

$1,200 Campaign a Remarkable Success

MILLIONS OF VOTES POURED IN LAST NIGHT—MISS FLEMING WON $850.00 STANLEY PLAYER PIANO—MISS R. RAYMER IS SECOND—CANDIDATES HIGHLY PLEASED

The Record's $1200 Subscription Campaign is at an end. It was a short race for long prizes and came to an end Wednesday evening at eight o'clock At 9.30 the announcement was made from the screen at the opera house, where the contestants had gathered to hear the results. When the first result was flashed on the screen, showing Miss Fleming at the top, the applause that greeted the announcement, demonstrated that one and all were good losers, ready and willing to give credit where credit was due, and all the time Miss Fleming remained in the audience, smiling a smile that was a personification of happiness. She had triumphed and the hour of victory was at hand.

INTERESTING CONTEST

During its entire period the contest was a most interesting one. The finish of each period formed an anti-climax—every once in a while some candidate wauld spurt desperately to catch up, make the campaign at all times strenuous. Miss Fleming triumphed after a hard struggle and after a very thrilling fight, but she triumphed over opponents who proved themselves worthy of antagonism. The organizing of her campaign proved to be the key note of her success. Two million, eight hundred and eighty-two thousand votes means a lot of work, and Miss Fleming and her co-workers are deserving of the congratulation now being heaped upon them.

MISS RAYMER SECOND

Perhaps the surprise of the final result was the announcement of Miss Raymer's name as winner of the One hundred dollars in gold. Miss Raymer did not get started until late in the contest, but during her term of work, she made ample use of every moment. She made a grand race for top honors, and there is little doubt that had she been active throughout the contest, she would have been knocking at the door of victory.

EXTRA AWARDS

That the Record is truly appreciative of the work accomplished by each and every candidate, to those who were not as fortunate as some, announcement is made that the prize schedule will be increased. The Record feels that there are a few who are deserving of more than the prize schedule has allowed them, and as a token of appreciation The Record is making it a point to increase their prize appropriation.

PRAISE FOR THE RECORD

In conducting the contest upon sound, c lean lines which have prevailed throughout, the Record has met with nothing but praise from all quarters, candidates and readers alike coming forward with expressions of appreciation. As matters stand at the present time there is not one candidate who is not perfectly satisfied with the treatment accorded them.

The circulation of the Record has gone up in leaps and bounds and that s where the Record benefits by the contest. It wasn't in the money that came in for subscriptions, that the Record saw its reward, but the large number of new readers. Advertisers have the satisfaction of knowing that their advertisements are being read by hundreds of new readers, and which makes a big asset to the business fraternity.

SENSATIONAL FINISH

While the contest was keen at all times and the enthusiasm which initiated it, lasted until the end, the closing was sensational. As was expected many of the candidates held out as many subscriptions as they could until the last minute, then they swooped down upon the contest office with an avalanche of votes, the winners of the best prizes turning in millions of votes the last night. The contest was a success from every point of view—every candidate had done her part well. THE RECORD IS MOST GRATEFUL FOR THE REMARKABLE CO-OPERATION AND LOYAL ASSISTANCE IT HAS RECEIVED AT THE HANDS OF THE CANDIDATES AND THEIR FRIENDS.

NEW SUBSCRIBERS

The last day developed many surprises, not the least of which was the large number of new subscriptions recorded. It will be impossible to have these names on the list in time for this weeks copy and the Record would ask indulgence of the subscribers at this time.

Those who subscribed for the Canada Monthly will not receive the first copy until the April number, which number is printed in the middle of March. The subscription will date from the first copy. Complaints and any changes of address should be made direct to the Canada Monthly, Mail and Empire Bldg., Toronto, Ont.

The Record campaign was under the direction of Mr. P. T. Carre, Canadian Circulation Co., 14 Temperance street, Toronto, Ont.

LIST OF PRIZE WINNERS

We, the undersigned judges of the Record's $1200 Subscription Campaign after auditing the returns of the contest, find the following young ladies to be the winners of the various prizes:

Miss J. Fleming ($850.00 Player Piano)	2,882,000	Votes
Miss R. Raymer ($100 in Gold)	2,149,000	Votes
Miss M. Wilson (Solitaire Diamond Ring)	1,628,250	Votes
Mrs. B. Pettigrew (Gold Watch)	1,528,200	Votes
Miss A. Byrns (Gold Watch)	1,395,000	Votes
Miss Perry (Gold Watch)	1,292,250	Votes
Miss Berard (Gold Watch)	1,108,000	Votes
Miss Thompson (Gold Watch)	980,050	Votes
Miss French (Gold Watch)	978,500	Votes

Signed. D. H. RATTENBURY.
A. M. DALGLEISH

New Cannery to be Built in Kelowna

CALGARY COMPANY MAKING ARRANGEMENTS TO LOCATE HERE

That a prominent and wealthy canning company, with head-quarters in Calgary, would start within a week or two the construction of a large canning factory in Kelowna, was the important announcement made at Tuesday's meeting of the Board of Trade by the publicity commissioner, Mr. W. Beaver-Jones.

Mr. Beaver-Jones said he had been in communication with the firm in question for some considerable time, and had finally induced them to visit Kelowna and look over the prospects for the establishment of a branch factory. The principals of the firm had been here during the past week, and had decided to proceed at once with the erection of a building, and had already secured options on two suitable sites.

It was not their intention continued Mr. Jones to come in as competitors of the existing cannery, as their business was really in a different line, more of the nature of the firm of Heinz, of "fifty-seven varieties" fame. The advantage to Kelowna in this was that their work people, of whom they expected to need at least 100, would be employed all the year round, which was much more satisfactory than merely finding work for a large number during a short season of the year.

The arrangement was so far advanced that contracts had already been made with growers in the district for sufficient tomatoes to cover the next season's output, and in all probability the erection of their factory would be started inside of three weeks.

In reply to questions Mr. Jones said the firm was already well established, and in command of large capital. They were not merely coming to start a speculative venture, as they had already an established trade, which would take care of all which could be turned out here.

Mr. M. Hereron said he had had the pleasure of accompanying the visitors in a motor ride around the country and he had been very favorably impressed. He considered they were straight business men who were quite capable and willing to carry out their intentions. They had declared that they were quite ready to pay the farmer $14 per ton for tomatoes; which, said Mr. Hereron, was as small a price as the farmer could accept and make any thing out of it. They had considered the advisability of building out in the country on the proposed line of the C.N.R., so as to give the farmers a shorter haul to their cannery, but there had been obstacles in the way of this and it was probable that the site would be in town.

The announcement was received with considerable enthusiasm by most of the members of the Board of Trade and the development of this new industry will be watched with interest.

FREIGHT RATES ON IMPORTED CATTLE

An item of correspondence which was read at the meeting and caused some discussion was the following resolution sent by the Armstrong Board of Trade who asked the Kelowna board to lend their support to the proposal.

"That Dr. Rutherford, superintendent of the agricultural and animal husbandry branch of the C.P.R., at Calgary be requested to carefully consider at once the lowering of the present freight rates on grade cows, also pigs from the eastern provinces to British Columbia as farmers have found it is disastrous to their own interests and the interests of the province not to keep more cows and pigs on their farms, but with the present price of live stock at the source of supply, which is the eastern provinces, together with the present freight rates, the small farmers' especially find themselves in a very serious predicament which can be greatly eliminated by

(Continued on Page Two.)

Two properties have changed hands at Rutland during the last few days. Mr. Norman Burrows sold his orchard to Mr. Fitzpatrick of Rouleau, Sask., who with his family will take possession in a few weeks.

Mr. E. Mugford of Vancouver has bought Mr. C. H. Leathley's orchard, adjoining the Beale property.

Laymen's Missionary Movement in Canada

INTERESTING MEETING LAST NIGHT IN THE PRESBYTERIAN CHURCH

The Presbyterian church was well filled last evening when a meeting was held under the auspices of the Laymen's Missionary Movement. Mayor Jones presided, and in his few introductory remarks spoke of meetings that had been held in Vancouver and Victoria recently. The subject of missions, he said, was certainly engaging the attention of the people of this province.

Mr. D. M. Rose of Toronto, secretary of the Laymen's Missionary Movement in the English Church, was the first speaker, and in the course of a stirring address said that meeting was only one of a series that was gradually covering the whole of the Dominion of Canada. In November last the Laymen's Missionary Movement held a series of 35 county conferences in as many counties in Ontario in the space of some two weeks and a half, and they were able to reach between 12,000 to 15,000 men. It was a very striking piece of work, and it was a striking fact in these days that men were becoming not merely interested but more active in the work of the church, particularly in the primary work of making Jesus Christ known, loved and obeyed throughout the entire inhabited earth. He believed that when the history of the Christian church of our day came to be written large mention would be made of this awakening of the laymen of the church, the new realization that if the world was ever to be won to Jesus Christ the men must bear the brunt of the battle and must do the lion's share of the work, for it was upon the men of the church that that problem primarily rested. The laymen's missionary movement was new, and it was just entering its seventh year. It was not an organization for raising money, as it raised no money whatever. It sent out no missionaries; it was simply a movement to bring the men of the church to a realization of their plain duty and high privilege, and great results had already been obtained. Mr. Rose proceeded to describe meetings that had been held across Canada from Victoria on the west to Sidney, N.S., on the east, and said the movement had been instrumental in enlisting the services of thousands of laymen up and down the country, and scores upon scores of these churches had been regenerated. The movement was endeavoring to get the layman, the business men of the church, to look at that divine enterprise through business eyes, and to bring upon it those splendid business capacities and capabilities with which God endowed them. Missions must be looked as a business enterprise. After speaking of the task before them and the resources in money, Mr. Rose claimed they had the Money, and the Christians of Canada ought to be giving at least five million dollars a year for missionary work within their their borders and in the realms beyond. There were more than a million communicants in the churches of Canada, and if each one gave five dollars per year they could get the money. Mr. Rose spoke of the importance of the organization in connection with missionary work in the churches and of what could be done. He concluded by saying that the solution of the missionary problem was to be found not merely in the supply of money, of men or information, but in the spiritual resources which came from God; in other words, they could do the largest work for the church as they prayed.

The Rev. Robt. Laird, secretary of the Board of Finance of the Presbyterian church, followed with a stirring address, his subject being personal canvass, and individual effort. He emphasized the remarks of the previous speaker and claimed that the members of the various churches were neglecting the obligations they had taken upon themselves when they joined the church. The time had now

(Continued on Page Ten)

The Sheriff's sale of the B.N.A.T. Co.'s effects at the Mission Ranch, to satisfy several judgments taken out against the company, and which was announced for Tuesday next, has been postponed to Tuesday, March, 16th.

PROFESSIONAL AND BUSINESS CARDS

BURNE & TEMPLE
Solicitors,
Notaries Public,
Conveyancers, etc.
KELOWNA, :: B.C.

R. B. KERR
Barrister
and Solicitor,
Notary Public.
KELOWNA, :: B.C

WEDDELL & GRIBBLE
BARRISTER, SOLICITORS, and NOTARIES PUBLIC
9, Willit's Block - Kelowna, B.C.

P. EDMUND CORBY
Architect
Hewetson Block, Kelowna - 'Phone 206
P.O. Box, 509

C. Harvey, B.A., Sc., C.E., D.L.S., B.C.L.S.,
CHARLES HARVEY,
CIVIL ENGINEER and LAND SURVEYOR.
Kelowna, B.C.
Phone 147. P.O. Box 231

PIANOFORTE
MR. HAROLD TOD BOYD
Exhibitioner Royal College of Music, and lately with Kendrick Pyne, Mus. Doc., Organist of the Cathedral, Manchester, Eng.,
RECEIVES PUPILS
At the Studio, Trench Block, Kelowna.
Music of every description supplied.
P.O. Box 437

RICHARD H. PARKINSON
BRITISH COLUMBIA LAND SURVEYOR,
CIVIL ENGINEER
P.O. BOX 137 KELOWNA

Dr. J. W. Nelson Shepherd
DENTIST
P. O. Box 186 'Phone 56
Corner Peneozi Street and Lawrence Avenue.

Mr. B. G. MEYRICK
gives lessons in
PIANOFORTE, VIOLIN and ORGAN
also
French Lessons
Conversational or otherwise
STUDIO—Morrison-Thompson Block

JOHN CURTS
CONTRACTOR & BUILDER
Plans and Specifications Prepared and estimates given for public Buildings, Town and Country Residences
JOHN CURTS, KELOWNA
PHONE No. 93

S. W. THAYER, D.V.S.
VETERINARY SURGEON
(Graduate McGill University)
Residence : GLENN AVENUE
Messages may be left at the office of Messrs. Rattenbury & Williams

Mr. W. H. PARKER, A.R.C.O.
(Associate Royal College of Organists London, England)
Organist of St. Michael & All Angels' Church, receives Pupils for
Organ, Pianoforte, Violin, Singing, Theory, &c.
at his own or pupils' residence.
Special attention to children
P.O. Box 641. Telephone 120
Address Abbott Street
3-6

CHINESE CONTRACTOR
MEE WAH LUNG CO.
Chinese Merchants and Employment Office
Contracts of every kind undertaken
Satisfactory work guaranteed
ELI AVENUE
Between Abbott & Water Streets
Near Abbott Street Bridge
Telephone 141
P.O. Box 263

Dr. MATHISON
Dentist
KELOWNA : B.C.

KELOWNA RECORD

Published every Thursday at Kelowna, British Columbia

JOHN LEATHLEY
Editor and Proprietor

Subscription Rates:

$1.50 per year; 75c., six months. United States 50 cents additional.

All subscriptions payable in advance.

Advertising Rates:

LODGE NOTICES, PROFESSIONAL CARDS, ETC., 25 cents per column inch per week. LAND AND TIMBER NOTICES—30 days, $5; 60 days, $7.

WATER NOTICES—$9 for five insertions.

LEGAL ADVERTISING—First insertion, 12 cents per line; each subsequent insertion, 8 cents per line.

CLASSIFIED ADVERTISEMENTS—2 cents per word first insertion, 1 cent per word each subsequent insertion.

DISPLAY ADVERTISEMENTS—Two inches and under, 50 cents per inch first insertion over two inches 40 cents per inch first insertion; 20 cents per inch each subsequent insertion.

All changes in contract advertisements must be in the hands of the printer by Tuesday evening to ensure publication in the next issue.

Subscribers at the regular rate can have extra paper mailed to friends at a distance at HALF RATE, i.e., 75 cents per year.

This special privilege is granted for the purpose of advertising the city and district.

BOARD OF TRADE REGULAR MEETING

(Continued from Page One.)

the C.P.R., reducing their present rates even for a short period."

The secretary said that Mr. Casorso had something to say on this matter, but he had not been able to come to the meeting.

Mr. M. Hereron said he agreed in some respects with the resolution, but there were features about it he did not like. At the present time the Dominion government was paying half rate in B. C. for pure bred, registered stock.

This was for the purpose of encouraging farmers to keep a better class of stock, and this end would be defeated if grade cattle had to be included in this concession. He had no objection to a lower rate for beef cattle as it would be a good thing for the valley if they could get beef cheaper. But as for dairy cows, they wanted nothing but the best. There was a large number of grade cows coming into the valley now which were simply culled out by eastern farmers, who were going in for better stock, and many of these were not worth calling cows.

The sooner the Okanagan did the same thing as the eastern farmers, he said, and went in for registered stock, the better, and if they asked for concessions on anything let it be only on the best. He did not think they should meddle with sihe issues.

This view received general support and the secretary was instructed to acknowledge the resolution and to state that the Kelowna Board of Trade could not support same as it was Kelowna's desire to have better stock and not inferior grades.

The secretary read two letters from Mr. Hamilton Lang, superintendent of roads for the valley. The first was in reply to a request that Mr. Lang would instruct the local foreman to fill up the "chuck holes" in the portion of road between Mawhinney's corner and the Black Mountain road. Mr. Lang said that as soon as the new funds were available a special trouble crew would be organized to make spring repairs on all suburban roads.

The other letter replied to a request of the Board for a statement of the amount expended on roads from Duck Lake to South Okanagan, and in various parts of the district. Information as to the expenditure on the bridges was also asked for.

Mr. Lang replied that so far the preparation of estimates and special reports from the government had prevented him from furnishing the desired information, but that as soon as the estimates were passed by the legislature he would be visiting Kelowna to consider the program for the coming season, and would then do his best to give all information.

Replies were read from the provincial secretary respecting the resolutions forwarded to the government, dealing with the necessity for a two years' close season on does, and the prohibiting of the sale of venison in consequence of the wholesale slaughter of deer, and also the request that the government amend the game act to give farmers permission to trap vermin on their own premises without a licence. These matters, said Dr. Young would be brought to the notice of the government.

A letter was also read from Mr. G. F. Dobie, district manager of the Okanagan Telephone Co.

Mr. Dobie had been asked to meet the Board to discuss the need of better telephone facilities for Okanagan Mission. He said his company were at present negotiating with different property owners at the Mission with a view to extending their line in that direction. There were also a number of extensions in view in the city of Kelowna and he hoped before the next meeting of the Board to have some pleasing announcement to make.

Mr. G. C. R. Harvey stated that he had met the local manager that day and had been assured that construction on a line to the Mission was to be started at once.

The chairman, Mr. S. T. Elliott mentioned the visit to the city of C.P.R., Superintendent McKay on the question of the removal of the Sunday boat service. Mr. McKay while being unable to give any definite promises had stated that if possible an endeavor would be made to have the service resumed by April.

Alderman F. A. Taylor, who was present mentioned the fact that the C.P.R. had been making enquiry of the council with a view to installing lavatory accommodation at the wharf.

The secretary read a list of the standing committees which had been appointed by the executive. These were as follows:

FINANCE.—Messrs W. G. Benson, H. G. Pangman and W. E. Adams.

TRANSPORTATION.—Mayor Jones, Messrs. D. Leckie and D. W. Sutherland.

HIGHWAYS.— Messrs R. F. Morrison, R. S. Hall, M. Hereron and C. C. Prowse.

CIVIC.—Messrs. F. R. E. DeHart, P. DuMoulin and J. B. Knowles.

SPECIAL.—Messrs. H. G. Pangman, H. F. Rees, Geo. McKenzie and L. E. Taylor.

ADVISORY.—Messrs. W. E. Adams, W. G. Benson and R. F. Morrison.

Mr. Hereron said he would like to see a committee appointed on the Mission Creek question. He did not see why it should be let drop after so much had been done. He had been one of a deputation which had gone down to Victoria and obtained grant of $1000 to be spent immediately on the creek bed. For some reason that money had not yet been spent and he did not agree with this. He was highy indignant about the apparent breach of faith with the government.

The chairman pointed out that the old committee, consisting of Messrs. Elliott, Hall and Hereron still stood and a proposal was made that their appointment be confirmed for another term. Mr. Hereron however, steadfastly refused to serve again, because, he disagreed with the action of the committee in allowing the work to be delayed.

It was pointed out that the spending of the $1000 was not in the hands of the Board of Trade committee but of a committee appointed by the land owners themselves. The reason for the delay, Mr. Hewetson stated was that their engineer, Mr. Groves had made careful examination of the portion of the creek mouth which it had been proposed to clear and had reported that owing to the frozen condition of the ground the cost would be too great. Mr. Casorso had also refused to put his team in as he said he could not do more than two or three hours works day.

Mr. Hereron however, stuck to his opinion that the work could have been done better then than any other time, and persisted in his refusal to act on the committee. Mr. Hewetson was therefore elected to take his place.

A protest was raised by Mr. Bell against the adjournment of the meetings of the Board of Trade without giving sufficient notice to the members and as the outcome of a discussion on the matter the following resolution was passed. "That in case of the adjournment of any meeting notification to be sent to members to reach them if possible before the date of the said adjourned meeting."

A question was raised as to whether Tuesday was the most suitable night to hold the meetings, and Mr. R. B. Kerr gave notice of a motion to change the day of meeting to the third Monday in each month.

A NOTED PIANIST

Speaking of Mr. Herbert Fryer the celebrated English pianist the "Birmingham Weekly Mercury" says. "He is one of the few pianists whom one cannot hear too often for to an excellent technique he adds a delicate touch pianistic grace and an intellectual equipment which is as rare as it is desirable. In other respects too he fulfills every condition."

In reference to a recent Queen's Hall, London concert the "Pall Mall Gazette" says: "His brilliant tone was not only completely appropriate, but gave unusual effect to the ornamental passages that are scattered so lavishly through the work—Liszt's Second Concerto.

Mr. Fryer's Kelowna Recital will take place in the Opera House on Tuesday, March 10th, and no lover of good music should miss this opportunity to hear one of the world's greatest living pianists.

ORANGE GRAND LODGE AT NELSON

Total exclusion of Orientals from Canada was urged in a resolution passed by the Grand Orange Lodge of British Columbia, which brought its annual convention to a conclusion last Thursday. Another resolution asks the Dominion and provincial governments to employ British subjects only on all public works, and to insert a clause in all contracts let by either government to the effect that British subjects shall be given the preference. The Grand Lodge also passed resolutions condemning the extension of French as an official language, and the Home Rule Bill. The report of the finance committee making allocations for the work of the year, was passed and a number of amendments to the constitution and laws were passed. Mr. J. W. Whiteley was unanimously re-elected provincial organizer. The election of officers resulted as follows:

Grand Master, J. H. Armstrong, Revelstoke; deputy grand master W. G. Gamble, Matsqui; junior deputy grand master, H. Birmingham, Vancouver; grand chaplain, Rev. C. W. Corey, Nelson; grand secretary, William H. Brett, Collingwood East; grand treasurer, W. T. Jago, Coquitlam; grand lecturer, R. N. Hopkins, Vancouver; grand director of ceremonies, D. M. Tattrie, Sandon; auditors, Geo. Schofield, Vancouver, and H. T. Thrift, White Rock; deputy grand secretary, L. G. Raymer, Port Hammond; deputy grand lecturer to the Grand Lodge of British America, J. C. Scott, Victoria; deputy grand chaplains, Rev. William Boulton, Vancouver; Rev. C. W. Whittaker, Ladner, Rev. T. A. Osborne, Princeton, Rev. R. J. McIntyre, Nelson, Adjt. G. H. Dowell, Victoria, Rev. Wm. Govier, Port Hammond.

Chilliwack was chosen for the next Grand Lodge meeting.

FEE TOO SMALL

Queen Mary, walking near Windsor Castle, saw a roughly clad man painting the portrait of a laborer's child. Admiring it, and supposing the painter to be a tramp artist the queen bade him come to the castle to paint Princess Mary's picture. He did.

The queen much pleased, sent the princely sum of $5 to him by a lady-in-waiting. Only then the painter revealed himself as a rising young painter and demanded his usual fee, $525, which her majesty paid most reluctantly.

ENO'S "FRUIT SALT"

Nature's Purifier

EVERYONE is at times subjected to the necessity of breathing bad air, either in stores, on the street cars or elsewhere. And, when one considers that it takes but two and a half minutes for every drop of blood in the body to become affected by this bad air, the importance of a safe and effective purifying agent is apparent.

Eno's "Fruit Salt" may be safely taken at any time by young or old, for the prevention of disease and the preservation of health by one of Nature's own laws.

Order a bottle TO-DAY from your dealer.

Prepared only by
J. C. ENO, Ltd., "Fruit Salt" Works, London, England

Agents for Canada: Harold F. Ritchie & Co., Limited, 10 McCaul St., Toronto.

WE HAVE ON HAND A SPLENDID STOCK OF
Brick, Hollow Brick, Building Blocks, Agricultural Drain Tile
IN VARIOUS SIZES
SAND FOR SALE
THE CLEMENT - RIGGS, Limited
PHONE - 104

First-class Fruit Lands
For Sale on the Hepburn Flats

A large acreage will be planted this spring with standard varieties

Lots from Five Acres and Up.
Easy Terms: One-Fifth Cash, balance to suit purchaser

Absolutely pure water. Domestic supply piped to every lot

The Belgo-Canadian Fruitlands,
LIMITED

OUR BIRTHDAY

WITH the end of this month we shall have completed the first year of business in Kelowna, having opened the present store about March 1st, 1913.

Looking back over the year we feel we cannot let the occasion go by without expressing our appreciation of the support which has been given us by Kelowna people, making the venture a most successful one.

It has always been our endeavour to carry the very best goods at the lowest prices, and to give satisfactory service all round, and this will be our constant endeavor in the future.

Our new Spring Goods are now arriving, and we invite you to call and see our stock.

W. E. TAIT & COMPY.

Away to a Good Start

at Dalgleish & Harding's Great Sale

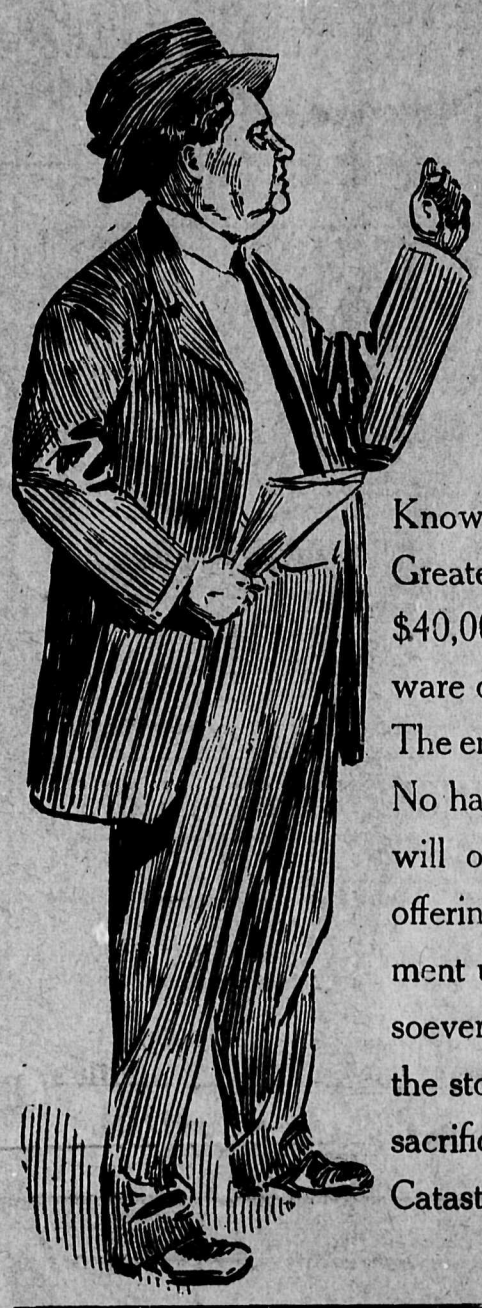

EVELY

THE

"I Will" Man

Known through Canada as the World's Greatest Price Cutter throws open the $40,000 stock of Furniture and Hardware owned by Dalgleish & Harding. The entire stock on sale at sale prices. No half measures to this sale. We will offer you the most astounding offerings ever issued by any establishment under any circumstances whatsoever. Remember we intend to turn the stock into cash no matter what the sacrifice. Greatest price wrecking Catastrophe Kelowna has ever known.

EVELY.

Price Demolishing Hair Raisers Straight From the Shoulder

A few Specials in

DRESSERS

Surface Oak, Golden finish 13 x 22 British plate glass mirror for **$9.50**

Princess Dresser, Quarter Cut Oak, large oval British plate glass mirror. Regular $32.00 for **$26.50**

Mahogany Dresser 16 x 28 British plate glass mirror. A regular snap at $24.00, But out it goes for **$19.50**

ONE ONLY

A magnificent Mahogany parlor suite upholstered in No. 1. Spanish leather. Set comprises Rocker, Arm, Chair and Settee. A really magnificent suite, massive design would be a credit to any home. Regular value is $151.50

Sale price only **$119.50**

An Extra Special Offer

Complete White Enamel Bed springs and mattress, all good quality for **$8.85**

Window Shades

Regulation size in a good No. 1. oil shade. Regular 50c., for **35c.** each.

Diners & Dining Table

One special set of Diners 5 chairs and arm chair. Satin finish Walnut, upholstered in solid leather. Regular value $26.00. On sale for **$19.75**

Six foot Round Pedestal table Surface Oak, would be cheap at the regular price of $15.50 But out it goes for ... **$13.75**

Two Specials in Lounges

One Velour Couch full spiral springs, upholstered in either green or a red velour. Regular $8.00 for **$6.95**

A special value in a Couch is this full spiral spring, upholstered in American leather Regular $11.00 for **$9.00**

JAP MATTING

20c per yard

Rugs, Carpets and Linoleums

all at a fraction of their real value.

See the "Must Go" Tables of the "I WILL" Man

See what 5c will buy!

Witness the wonderful purchasing power of 10c --- just a dime!

The untold wonders a quarter 25c, will make is something you'll have to come and see for yourself.

Assortments of Kitchen Utensils at 50c

BEYOND COMPARISON

Purchasers will like these tables. Competitors Don't

I'm on the Job handing out the goods that people want at prices they want to pay. Working like a nailer. EVELY

Everything in the store has been given a Terrific Price Reduction. No attention paid to first cost. Sell it for what it will bring.

PRICE WRECKING

Refrigerators

Warm weather will soon be here and you will need a good refrigerator. Why not buy now when you can make such stupendous savings.

Regular $14.50 refrigerators for	$11.00
Regular $17.50 refrigerators for	13.00
Regular $18.50 refrigerators for	14.00
Regular $22.50 refrigerators for	17.00

Lawn Mowers

There will soon be grass to cut and lawns to be kept in trim. Save money and buy yours now. We have them at $4.85, $5.65 and $5.75 It's a saving you'll appreciate when you see the new spring prices.

Special for the Ladies

A large assortment of Brown Stone Teapots, medium and large sizes, just the thing to make a delicious cup of tea and the price is only 25c.

25c.

BENEFITS EVERYBODY

Stoves and Heaters

Air tight heaters at the price of the material.

Regular $2.50 for	$1.95
Regular $2.75 for	2.20
Regular $3.00 for	2.45
Regular $3.75 for	2.75
Regular $3.50 for	2.95
Large Heaters, Regular $15.00 for	12.00
Box Stoves, Regular $7.00 for	5.95
Box Stoves, Regular $12.00 for	9.50

Fireplaces

Regular $20.00 for	$15.95
Regular $17.50 for	$14.25

Enamelware

See the wonderful reductions in every day use kitchen utensils, the best values ever offered in high grade enamelware, the tables priced from 5c. to $1.00 tell the story of never-to-be-forgotten values.

Special offerings through the entire Sale. Watch our windows they foretell savings simply phenomenal. Get wise

Extra! Extra! Extra!

Toilet Paper -	4 for 25c
Electric Lamps -	20c
Liquid Veneer -	20c
Kettle Knobs -	3 for 5c

Dalgleish & Harding

Hardware and Furniture - - KELOWNA

Evely, the "I WILL" MAN in charge

WE PAY YOUR FARE AND FREIGHT

On all out of town shipments we will pay your freight.

On all orders over $25 we will pay your boat fare, also freight on your purchases.

EVELY

Kelowna Land & Orchard Co.
LIMITED

Nursery Stock for Spring Planting

(One year budded on imported French seedlings, three-year roots)

APPLES

Northern Spy Winesap Newtown Pippin McIntosh Delicious Spitzenberg Wealthy Jonathan King David Grimes Golden And other varieties

CRAB APPLES

PEARS

Flemish Beauty Bartlett Du Comice

PLUMS

Bradshaw Italian Prunes

CHERRIES

Olivette English Morello

Our Stock has Won Its Own Reputation
Price List on Application

OFFICES:
Belgo-Canadian Building. 'Phone 5
P.O. Box 274

Pruning & Spraying

We have a Large Stock of the Leading Lines of Pruning Tools and Spray Pumps

INCLUDING

Reiser Pruning Shears
Bishop „ Saws
Spray Pumps and Nozzles

Morrison-Thompson Hardware Co., Ltd.

KELOWNA-WEST BANK
STEAM FERRY

Leaves Kelowna 9 a.m., 3.30 p.m
Leaves Westbank 9.30 a.m., 4 p.m.

Extra Service on Wednesdays & Saturdays

Leaves Kelowna 11 a.m.
Leaves Westbank 11.30 a.m.

TERMS CASH

JAMES I. CAMPBELL
'Phone No. 108

CONCRETE WORK

I have a complete plant of power mixers and all appliances for concrete construction of every kind, and am devoting all my attention to this work, in which I have had many years' experience.

All Kinds of Cement Work, Concrete Buildings, Foundations and Sidewalks, Excavating Contracts

H. WITTE

OFFICE: Clement & Riggs' office, Raymer Block 'PHONE 104

RESIDENCE: Bewley Av. Richter Street 'PHONE E/4304

TOWN AND COUNTRY NOTES

Mr. F. R. E. DeHart left for the coast Monday morning.

• • • •

Mr. Alec McQuarrie was a passenger by the boat Monday, bound for Victoria.

• • • •

Mr. H. H. Millie returned Monday from Nelson where he had been attending Grand Lodge of the Orange Order.

• • • •

Dr. Dickson returned this week from the coast, where he has been residing for some months past. He intends to stay in Kelowna for some time.

• • • •

The Sons of England society held a whist drive last Thursday evening in their room in the Keller block, some eighty people taking part.

• • • •

After March 1st the law offices of the city will close their doors on Saturday day afternoon instead of Thursday as formerly, remaining open Thursday afternoon.

• • • •

Next Sunday morning Rev. D. J. Welsh will speak on "The Great Confession of Faith in Relation to Conduct." The evening subject will be "The Leadership of Jesus."

• • • •

In the Methodist church on Sabbath evening the pastor will preach the third of his series of sermons on "Death and the Hereafter," taking as his subject, "After Death, What?" His morning topic is "The World's Supreme Ideal."

• • • •

The concert and dance given in the Ellison school house last Friday evening, under the auspices of the Ellison baseball club was attended by one of the largest crowds ever gathered together in that place and developed into one of the most enjoyable evenings of the season. Quite a number went out from town.

• • • •

Rehearsals for "Patience", which is the next production of the Dramatic Society are being held regularly every Tuesday and Thursday evenings in the Board of Trade rooms, and any others wishing to join in the production can consider this a sufficient invitation. The society are also busy arranging for a miscellaneous concert to take place the last Thursday in March.

• • • •

Mr. J. E. Kellenberger, otherwise known as "Kelly" who had charge of the automobile repairs for the Kelowna Machine Shops last year is returning to Kelowna at the end of this month and will renew his connection with the firm. Mr. and Mrs. Kellenberger have been spending the winter at Long Beach, California.

• • • •

Over two hundred people were present last Thursday evening at an "At Home" and dance given by Mrs. Stirling and Mrs. L. E. Taylor in the Morrison Hall, to their numerous friends, and which proved an exceedingly pleasant function. Music was provided by Mr. J. Smith, and later in the evening by Mr. Boyd and Mr. Drury Pryce. An excellent supper was served by Misses Mearns and Smith of the Green Tea rooms.

Mr. L. Richmond left Friday last on a business trip east.

• • • •

Mr. Geo. Meikle returned Monday from a trip east.

• • • •

The Rev. D. J. Welsh spent last week end in Enderby returning by Tuesday's boat.

• • • •

Mr. R. J. Lund has, we hear sold out his place at Benvoulin to Mr. Kinnear.

• • • •

Mr. Lionel Mahood, well known to many people in Kelowna as the advance agent for the Allen Players died this week in Moose Jaw.

• • • •

Mr. Thos. Lawson, who had been visiting in town for a few days left Tuesday morning for his home in Victoria.

• • • •

A surprise party was held Tuesday evening at the home of Mrs Curts, the occasion being the birthday of Miss Duthie of the public school staff.

• • • •

An important real estate deal has been concluded this week by which Mr. Rembler Paul becomes the possessor of what is generally known as the Elliott block, comprising the present premises of Dalgleish & Harding and the J. L. Morrison Co., plumbers. The price it is understood was $25,000, the sale being put through by Mr. D. H. Rattenbury.

• • • •

Rev. G. W. Wilkinson, General Secretary of the B. C. Sunday School Association, accompanied by Miss S. E. Spencer, of Victoria, elementary superintendent and Miss G. K. MacLennan, of Nanaimo, missionary superintendent will be in Kelowna on Friday, March 6th and wish to meet all interested in Sunday school work at 3.30 p.m., in the Methodist church, when Miss Spencer will teach a sample elementary lesson and Miss MacLennan will tell a model missiongry story. In the evening at 8 p.m., in Methodist church Mr. Williamson will give an address on the wonderful worldjs convention, held in Zurich, Switzerland last June. Miss Spencer and Miss MacLennan will also speak at the close of the evening meeting a collection will be taken. A cordial invitation is extended to all. Come It will do you good.

HOSPITAL DONATIONS

The secretary of the local hospital acknowledges with thanks the following donations for January:

Mrs. Kincaid, bread weekly; Watson Bros., four chickens; J. B. Fisher, quart cream; J. McPherson meat to value of $7.50 and box of Jap oranges.

Cash contributions.—W. B. Pease $25, O. Dendy $1, Rev. F. Verbeke $5, Collection box, Kelowna Club $12.60 J. Rowcliffe $5, R. Sweeney $5, Friend $1, Collection box, Bank of Montreal, $1.20, H. G. Pangman $5, W.C.T.U. $12.50 O. A. Pease, $5.

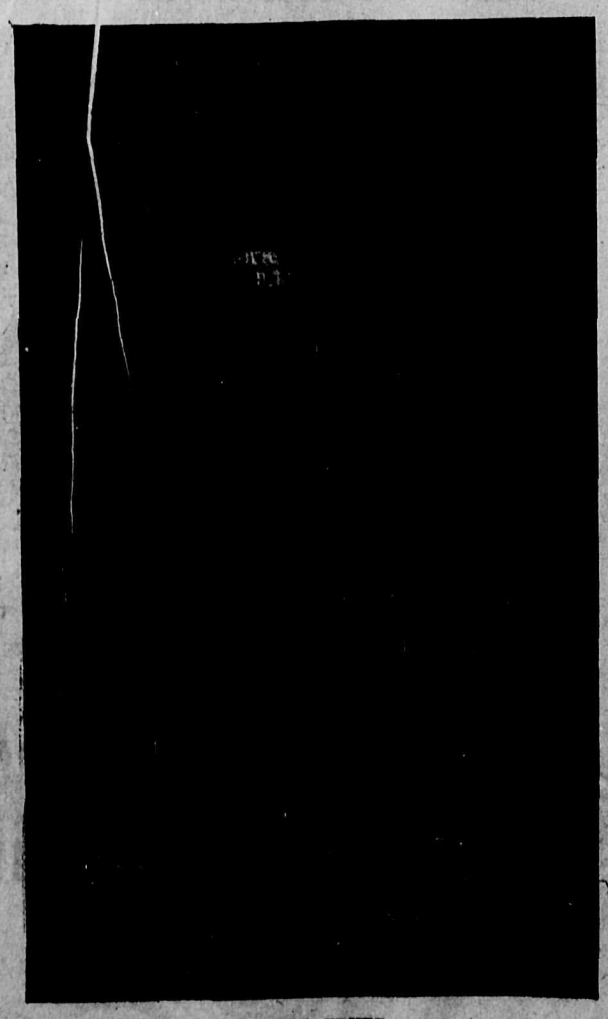

HERBERT FRYER
Celebrated English Pianist, at the Opera House, Tuesday, March 10th.

Your Eyes are Bread Winners

If you cannot see to Read, or if your Eyes cause you any discomfort at all, consult us—

KNOWLES, the Optician
KELOWNA

P. BURNS & Co., Ltd.

Wholesale and Retail
MEAT MERCHANTS

Fresh Meat Daily
Full supply of Hams and Bacon
Fresh Fish in season

W. LUDLOW, Manager
KELOWNA
Phone 135

GLENMORE FRUIT LANDS

Situated within one half mile of town, and being about 100 feet above the lake, it commands a beautiful view of the town, lake and surrounding country.

Ideal Fruit Soil. Abundance of Water.
Close to Town and Market.

There is only one GLENMORE. Don't miss the opportunity of selecting a few acres of this desirable property.

The Central Okanagan Lands, Ltd.
KELOWNA, B.C.

O.K. LUMBER CO., Ltd.

Are now completely equipped to supply all your lumber needs.

We have now a large stock of local and coast

ROUGH AND FINISHING LUMBER

of high grade quality and in splendid condition.

A complete line of

DOORS AND WINDOWS
LATH AND SHINGLES

Phone 154 P.O. Box 19

J. A. BIGGER
Contractor and Builder
LAWRENCE AVENUE

Estimates Furnished on all kinds of buildings. Residences and Modern Bungalows a Specialty.

Interior Finishing, House Painting, & Decorating by Contract

I have a full line of interior decorations, consisting of the latest and most up-to-date wall hangings. Call and inspect my stock of Wallpapers and get my estimate on your spring painting and decorating.

City and country patronage solicited

Ford
THE UNIVERSAL CAR

Buy It Because
It's a Better Car

Model T Touring Car f.o.b. Ford, Ontario $650

Get particulars from
BURBANK MOTOR CO., KELOWNA, B.C.

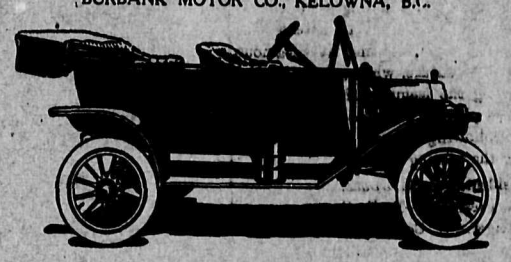

COAL COAL

Famous Taber Smokeless Lump and Pensylvania Hard
In Nut, Stove and Egg sizes

W. HAUG 'Phone - 66

Lime-Sulphur Spray
No Sludge No Salt No Impurities

23 CENTS PER GALLON
F.o.b. Factory
Guaranteed 30° Beaume Reading
NO CHARGE FOR BARREL
Order at once. Our output is nearly sold, and time is short

Okanagan Spray Factory
MOON BROS.
Phone 249 Ellis St., Kelowna

Phone 257 P.O. Box 191
J. A. MORRISON & CO.
[Sucessors to the Morrison-Thompson Co.]
Plumbing, Steam and Hot Water Heating,
Ventilating Systems, Pumps, Etc.
Pipe Fittings of all kinds.
Office and Shop:
Coates, Edwards & Gowen Garage KELOWNA, B.C.

Richmond's Sale
Continues

Our Men's and Boys' Clothing is moving at GIVE AWAY PRICES. Come and get your share of the bargains.

Boots and Shoes
are going fast. It will pay you to lay in a stock at our prices. Solid Leather Shoes for muddy weather.

Dry Goods and Ready-to-Wear.
We have some big bargains in this department. Come and see them, the benefit will be yours.

First Year's Work of Water Rights Branch

Much Good Investigation Work Accomplished

The first year's working of the Water Rights Branch of the Department of Lands is summarized in the report of the Hon. W. R. Ross, Minister of lands, just presented to the legislature.

The first work of the organization was the division of the province into main water districts and the appointment of engineers. The boundaries of these districts are governed by transportation facilities, and altogether there are eight districts, divided as follows; Victoria, Kamloops, Nicola, Okanagan, Kettle Valley, Nelson Southeast Kootenay and North Kootenay. The district of Victoria is practically the whole of the province north of the railway belt, including Vancouver Island, as it was considered inadvisable to have divisions in this district at present.

A definite order of work was adopted and followed throughout the season in all districts on the following basis: Engineering investigations of old records; systematic and continuous work in stream measurements, a study of the proper duty of water; the prevention of wasteful use of water; the policing of streams; the economic distribution and delivery of water; the inspection of cisterns to determine their efficiency and safety; the determination of storage possibilities, and the investigation of water powers.

"Of this work the first has taken up by far the major portion of the season," says Mr. William Young, the Comptroller of Water Rights, in his report. "In many sections successful water administration is dependent on the determination by the board of investigation of rights under the old records, and it was therefore of primary importance that their engineering corps should co-operate with the board."

The board of investigation held 27 meetings during the year in various parts of the province, and up to the present time they have investigated two thousand, four hundred and forty-six water records, out of a total of seven thousand, two hundred and fifty known to the board. Of the records investigated one thousand, and thirty-one were confirmed, four hundred and eighty-three were cancelled and nine hundred and thirty-two have not yet been determined. At the present rate of progress the board expects to have the pending examinations complete by March 1, and will prepare for resuming hearings in April.

PLENTY OF THRILLS IN "THROUGH THE CLOUDS"

One can hardly complain that there is not sufficient thrill in "Through the Clouds," a three-part drama of the air to be shown at the Opera House on Wednesday afternoon and evening.

The production is essentially English, and although distinctly inclining towards the melodramatic, is sure to prove popular with the Opera House patrons, for there is any amount of that stirring incident which they love. As will be gathered from the title certain of the scenes occur in mid air, and for the purpose a couple of balloons and an aeroplane are used. The most sensational incident in the story shows one of the actors hanging by one arm from the balloon basket and this, it is said, was taken at an altitude of 8,800 feet from another balloon which contained the producer and operator who filmed the picture.

An article entitled "Realism in the Motion Picture Drama" which appeared in the January issue of Popular Mechanics Magazine refers to the above picture is on the regular film service picture is on the regular film service it positively can only be shown one day—Wednesday.

Teacher.—I am going to send for your mother, Johnny, and show her what a shocking composition you brought in today.

Johnny.—All right. Send for her—I don't care. She wrote it, anyway.

Down in a Submarine

"Close hatches, prepare to dive!" All the openings in the deck and tower are closed down and made fast. Ere the last screw is wrenched home we are sinking preceptibly. The commander is now standing inside the conning tower whence he can obtain an all-round view of the surface through the thick plate glass. Soon, however, the tower will be submerged, and then the periscope becomes the only means of vision. The interior of the boat is now humming like a hive of bees. Every man is at his station, and performing his particular task. The oil-motors have ceased their deafening clamor, to be succeeded by the more gently running electro motors. The horizontal rudders and the forward diving planes are adjusted.

The chief engineer passes the word to the commander, "All Clear!" Now we are in for it. In a small compartment near the bow, a second and smaller periscope is raised. From time to time we examine the mirror which gives us a camera-obscura view of what is passing on the surface. The picture is rather cloudy, and we notice that there is an edge of color round every object reflected in the mirror. Otherwise the view is much the same as that obtained with the naked eye. We notice that the exhaust pipe and the small signal and wireless mast have disappeared from the deck. They have been telescoped and stowed away in slots specially provided on the deck. On every side there is an unmistakable sound of gurgling water. The sea cocks in the wing diving tanks have been opened to admit the water, in order to increase the specific gravity of our boat beyond that of the sea. The greatest care must be taken to ensure that the water flows into each tank in equal quantity, for if the trim were suddenly altered we should simply turn turtle.

The sea is calm. Our hull is bow completely submerged, and the water is lapping over the deck. Another few feet and the conning tower is covered. Only the slim periscope betrays our position to the watchers on the surface. "Five metres" (16 feet) announces the man at the depth indicator, and a moment later "six metres" (19 feet) Deeper and deeper we sink, and it begins to grow chilly. The steel hull is very sensitive to changes of temperature, and down in the depths it is cold enough. Without delay the electric heater is turned on, and gives forth welcome warmth. Sixty-five feet is the depth now recorded on the dial. I learn that we are to engage in torpedo practice at a target towed along the surface by a steam pinnace. In the bow compartment which usually serves as living and sleeping accommodation the chairs and tables have been stowed away, and the torpedo gunners are busy at the bow tube.

A torpedo is taken from its rack, placed in the slings, and swung into the breech of the tube. This is a difficult operation considering the weight and length of the torpedo and the narrow space in which the work has to be done and it is further complicated by the gentle rolling of the boat. But the tube is loaded and the breech swung home. A pump fills the air chamber at the breech of the tube with compressed air, which is to drive the torpedo out, while the missile itself has already been charged with the compressed air which propels its engines. From the conning tower comes repeated orders to the men in charge of the motors, pumps and other appliances.

Suddenly the motors stop. "Stand by!" shouts the man at the voice pipe. For one moment a deadly silence reigns, broken only by the gentle hiss of the oxygen apparatus. Then the motors start again, this time going full speed astern. We are probably determining the range of the target.

What would be happening if this were war? Supposing the enemy's ship had escaped our torpedo and discovered our position by the wash of our screws, which even at some depth still make a slight disturbance on the surface, and what if he were pursuing us, ready to drive his ram through our thin plating or to overwhelm us with a storm of bursting shell? At this moment there is a dull thud from the bow, and the boat quivers slightly. The torpedo has been discharged, and is now speeding towards the target at a velocity of 40 knots. We shall not know till later whether we have made a hit or a miss.

With the firing of the torpedo our exercise is practically over, and preparations are now made to return to the surface. The bilge pumps are set in motion to clear the diving tanks and restore our buoyancy. The horizontal and vertical rudders and the diving planes are readjusted, and we begin to ascend. Very soon a faint green light pervades the interior, and grows stronger. The conning tower emerges, and in an instant later we are on the surface, while the internal-combustion motors come into action, and propel us through the water at increased speed.

At last comes the welcome order, "Open hatches!" Ours is the first head to be thrust through the opening and never before has the daylight seemed so welcome. The lungs take in deep draughts of fresh air instead of the "tinned' atmosphere we have been breathing since we went below, and which, in spite of the oxygen and purifying apparatus, still leaves much to be desired. The electric lamps are burning dimly, and give but a pale light in comparison with the sunshine which now floods the sea. It is good to be alive and under the open sky again.

The submarine is now heading toward Kiel harbor. The voyage is over. It has been an instructive and not altogether unpleasant experience, but there is, nevertheless, at least one individual on board who will heave a profound sigh of relief when he steps on dry land again!

—

The above is a free translation of an interesting article which appeared in a German paper from the pen of a wireless operator who accompanied one of the latest German submarines on a short run from Kiel harbor.—The Navy

British Columbia lumber must be used in the construction of the provincial building in London.

Judea is being commercialized along modern lines. A canning factory is established to can sardines on the Sea of Galilee.

FIRST AVIATOR TO FLY HEAD DOWNWARD

Since aviation became possible, aviators have been vieing with each other in their flirtations with death. The main object has been to see how nearly they could approach death without actually embracing it. Some time ago the president of the "Safe and Sane Aviators Society" took what he termed a night "joy ride" which proved fatal. Others have done the spiral, the loop-the-loop, the tango, and other sensational aerial manoeuvres; some successfully, and some unsuccessfully. The above photograph shows Charles F. Niles, of New York, who, at Meadow Brook, Long Island, startled the spectators and achieved a new feat inaviation by flying more than half a mile in a Moissant monoplane head downward. Nile's daring deed had never before been accomplished, or ever attempted, by any aviator. He was strapped firmly to his seat only his arms being free.

No one Can have too much
Silverware

There is no gift that fits so well with any occasion as piece of silverware. Of course the silverware must be right.
WE GUARANTEE OURS
The designs are right—new and artistic.
The Plate is Right too—Wears for an age.
—and—
THE PRICE IS RIGHT
Call in and see some of our new prices.

W. M. Parker & Co.
THE QUALITY JEWELERS
Crowley Block Kelowna, B.C.
Telephone 270

Afternoon Teas
Served with dainty cakes, Crumpets & Cream Puffs.
15c.

Ice Cream
For Public or Private Functions
MADE TO YOUR ORDER
Orders must be received not later than one day previous to day of delivery

For the Best go to
Alsgard's
High Class Confectionery

Auction Sale
of Household Furniture & Effects
removed from residence of Mr. A. Deng's
Saturday, March 7th, 1914
at 2 o'clock p.m.,
at Stockwell's Auction Rooms
Close by Kelowna Sawmill Office

SYNOPSIS OF COAL MINING REGULATIONS

Coal mining rights of the Dominion in Manitoba, Saskatchewan and Alberta, the Yukon Territory, the Northwest Territories, and in a portion of the Province of British Columbia, may be leased for a term of twenty-one years at an annual rental of $1 an acre. Not more than 2,500 acres will be leased to one applicant.

Application for the lease must be made by the applicant in person to the Agent or Sub-Agent of the district in which the rights applied for are situated.

In surveyed territory the land must be described by sections, or legal subdivisions of sections, and in unsurveyed territory the tract applied for shall be staked out by the applicant himself.

Each application must be accompanied by a fee of $5 which will be refunded if the rights applied for are not available, but not otherwise. A royalty shall be paid on the merchantable output of the mine at the rate of five cents per ton.

The person operating the mine shall furnish the agent with sworn returns accounting for the full quantity of merchantable coal mined and pay the royalty thereon. If the coal mining rights are not being operated, such returns should be furnished at least once a year.

The lease will include the coal mining rights only, but the lessee may be permitted to purchase whatever available surface rights may be considered necessary for the working of the mine at the rate of $10 an acre.

For full information application should be made to the secretary of the Department of the Interior, Ottawa, or to any Agent or Sub-Agent of Dominion lands.

W. W. CORY,
Deputy Minister of the Interior.

N.B.— Unauthorized publication of this advertisement will not be paid for.

City of Kelowna

BY.LAW NO. 154

A By-law for raising the sum of $8,000.00 for the purpose of extending the Water System of the City of Kelowna.

WHEREAS it has been found necessary to raise sufficient money for the purpose of extending the Water System of the City of Kelowna.

AND WHEREAS it is necessary for the said purpose to raise by way of loan upon the credit of the said City the sum of Eight Thousand Dollars, payable on the Tenth day of March, A. D., 1939, bearing interest in the meantime, payable half-yearly, at the rate of six (6) per cent., per annum, the principal of such loan when raised to be applied for the purpose aforesaid.

AND WHEREAS for the payment of the said principal and interest it is necessary to raise the sum of $672.10 in each and every year.

AND WHEREAS the whole rateable land or improvements or real property of the City of Kelowna, according to the last revised assessment roll is $4,013,930.

AND WHEREAS the amount of the existing debenture debt of the said City is $395,500.

NOW THEREFORE, the Mayor and Council of the City of Kelowna, in open meeting assembled, enact as follows:

1. It shall be lawful for the Mayor and Council of the City of Kelowna to raise by way of loan from any person or persons, body or bodies corporate, who may be willing to advance the same upon the credit of the said City, by way of the debentures hereinafter mentioned, a sum of money not exceeding in the whole the sum of Eight Thousand Dollars, and to cause all such sums so raised and received to be paid into the hands of the Treasurer of the said City for the purpose and with the objects hereinbefore recited.

2. It shall be lawful for the said Mayor to cause any number of the said debentures to be made for the sum of One Thousand Dollars, bearing interest at the rate of six (6) per cent. per annum, not exceeding in the whole the sum of Eight Thousand Dollars, and all such debentures shall be sealed with the Seal of the City of Kelowna, signed by the Mayor and countersigned by the Treasurer of the said City.

3. The said debentures shall bear date the Tenth day of March, A. D., 1914, and shall be payable in twenty-five (25) years from the date hereinafter named for this by-law to take effect, at the Bank of Montreal, in the City of Kelowna.

4. The said debentures shall have coupons attached for the payment of interest at the rate of six (6) per cent. per annum on the amount of the said debentures, and such interest shall be payable half-yearly on the Tenth day of March and September in each and every year, and the signatures to such coupons may be either stamped, written, printed or lithographed.

5. A rate on the dollar shall be levied, and shall be raised annually in addition to all other rates, on the rateable lands or improvements or real property of the said City, sufficient to pay interest on the debt hereby created during the currency of the said debentures and to provide for the payment of such debt when due.

6. The sum of $480.00 shall be raised and levied annually by a rate on all the rateable lands or improvements or real property in the City of Kelowna, in addition to all other rates, for the purpose of paying the interest on the said debentures.

7. The sum of $192.10 shall be raised and levied annually by a rate on all the rateable lands or improvements or real property in the City of Kelowna, in addition to all other rates, for the payment of the debt hereby created when due.

8. It shall be lawful for the City of Kelowna from time to time to repurchase any of the said debentures at such price or prices as may be mutually agreed upon, and all such debentures so repurchased shall forthwith be cancelled and no reissue of any such debenture or debentures shall be made in consequence of such repurchase.

9. This bylaw shall, before the final passage thereof, receive the assent of the electors of the City of Kelowna in the manner provided for in the Municipal Act, 1911, and amending Acts.

10. This by-law shall come into force and take effect on the Tenth day of March, 1914.

11. This by-law may be cited for all purposes as the City of Kelowna Water System Extension by-law, 1914.

Read a first time by the Municipal Council this 7th day of February, 1914.

Read a second time by the Municipal Council this 13th day of February, 1914.

Read a third time by the Municipal Council this 13th day of February, 1914.

Received the assent of the electors of the City of Kelowna this day of 191 .

Reconsidered, adopted and finally passed by the Municipal Council of he City of Kelowna this day of 191 .

.....
Mayor.

.....
Clerk.

Take notice that the above is a rue copy of the proposed by-law upon vhich the vote of the Municipality will be taken at the Council Chamber, in Kelowna, on Wednesday, the Fourth day of March, 1914, between the hours of 9 a.m., and 7 p.m.

G. H. DUNN,
City Clerk.

MAGIC BAKING POWDER
READ THE LABEL
NO ALUM

SECOND HAND STORE
A. E. COX
Successor to H. Horrocks
Water Street, near Opera House
P.O. Box 671 Phone 65
We Buy Everything Used in the House
Call and inspect our stock of
STOVES, BEDS, TABLES, &c.

Singer Sewing Machines
1913 Model, Rotary Hook
on Easy Terms, $3 per month.
Liberal Discount for Cash.
Parts for all kinds of Machines Supplied.

SPECIAL:
1 Mahogany Dresser and Commode
1 Qr. Oak Buffet 1 Qr. oak Ex. Table
6 oak Diners 2 oak Arm Chairs
1 Mission Arm Chair
1 Kitchen Cabinet 1 Library Table
1 Steel Range Water Front
These articles are as good as new

City of Kelowna

Notice is hereby given that the Municipal council of the City of Kelowna will require the following supplies in the near future, and all persons interested are invited to submit prices on same:

Fire Hydrants.
Water meters and couplings with straight reading dials indicating U. S. Gallons.
Water Meter Dial Extensions, length 2 ft. 6 in.
Curb boxes.

G. H. DUNN,
City Clerk.

Kelowna, B. C.
January 28th, 1914.

A. LANCE 'PHONE
THE
A. L. L. DAIRY
MILK, BUTTER, EGGS, &c.
Special Cows for Infants
Two Deliveries Daily
TERMS CASH KELOWNA

W. C. AITKEN
BUILDER & CONTRACTOR
Plans and Estimates
Finishing work a specialty
Office: No. 6, Crowley Block, Kelowna
P.O. Box 511

Mrs. M. E. Farrell
FASHIONABLE DRESSMAKER
Ellis Street KELOWNA, B.C.
Evening Gowns a Specialty
Fall Suits and Coats
And is now ready to take orders for made-to-measure garments for the Crown Tailoring Co.

Prices Realized by B.C. Growers, Ltd.

Average Prices and Schedule of Handling Charges

The following is a complete schedule of handling charges adopted at last week's general meeting of the Okanagan United Growers' Ltd. As stated in last issue the charges on soft fruits stone fruits and boxed vegetables are only 50 per cent what they were last year.

Apples at 10 cents per box.
Apples at $5.00 per car.
Pears at 10 cents per box.
Crabapples at 10 cents per box.
Prunes at 2½ cents per box.
Plums at 3½ cents per box.
Cherries at 5 cents per crate.
Peaches at 2½ cents per box.
Nectarines at 2½ cents per crate.
Apricots at 3½ cents per crate.
Strawberries at 5 cents per crate.
Raspberries at 5 cents per crate.
Raspberries at ½ cent per pound.
Gooseberries at 5 cents per crate.
Loganberries at 5 cents per crate.
Black Currants at 5 cents per crate.
Red Currants at 5 cents per crate.
White Currants at 5 cents per crate.
Blackberries at 5 cents per crate.
Grapes at 5 cents per crate.
Tomatoes at 3½ cents per box.
Tomatoes at 5 cents per crate.
Quinces at 2½ cents per crate.
Wax Beans at 5 cents per box.
String Beans at 5 cents per box.
Beets at 75 cents per ton.
Cabbage at 75 cents per ton.
Carrots at 75 cents per ton.
Celery at ½ cent per pound.
Cauliflower at 5 cents per crate.
Citron at 75 cents per ton.
Corn at 5 cents per box.
Cucumbers at 5 cents per box.
Egg Plant at 5 cents per crate.
Canteloupe at 5 cents per crate.
Musk Mellons at 5 cents per crate.
Water Mellons at 75 cents per ton.
Onions at 75 cents per ton.
Parsnips at 75 cents per ton.
Green Peas at 5 cents per box.
Potatoes at 75 cents per ton.
Peppers at 5 cents per box.
Pumpkins at 75 cents per ton.
Pumpkins at 5 cents per crate.
Rhubarb at 75 cents per ton.
Rhubarb at 5 cents per crate.
Squash at 75 cents per ton.
Squash at 5 cents per crate.
Turnips at 75 cents per ton.
Vegetable Marrow at 75 cents per ton
Marrow at 5 cents per crate.
Hay at 75 cents per ton.

AVERAGE PRICES

The following paragraphs give the number of packages and average price, net to the central, of the fruit and produce handled during 1913. The first group of figures is the number of packages and price of No. 1. grade the second and No. 2, and the third No. 3:

Apples.—69757, $1.28½; 68098, $1.07¾; 30709, 69c; a total average of $1.09¼

Crabs.—12145, $1.21; 10322, 95½c., 340, 52½; a total average of $1.08½.

Prunes.—44130, 49½c.; 522, 48½c.; a total average of 49½c.

Plums.—16083, 71¾c.; 10512, 56c.; a total average of 65½c.

Peaches.—60575, 47¾c.; 5183, 42½c.; a total average o :47½c.

Apricots.—3924, 54½c.; 3320, 47c.; a total average of 51c.

Cherries.—4409 packages at $1.28½.

Pears.—2303, $1.80¾; 418, $1.62½; 68, $1.37, a total average of $1.75¾.

Tomatoes in crates.—13430 at 78¾c.

Tomatoes in peach boxes.—7712 at 48½c.

Tomatoes in apple boxes —3896 at 55¾c.

Tomatoes in pear boxes.—3054 at 50c

Potatoes.—5260844 pounds, at $16.70 a ton.

Onions.—2601161 pounds, at $26.10 a ton.

Cabbage.—1002839 pounds, at $20.90 a ton.

Carrots.—372430 pounds, at $18.00 a ton.

Celery in 40 lb. boxes.—100902 pounds at $5.55 per 100 lbs.

Celery in California crates.—120789 pounds at $4.26 per 100 lbs.

Total average price for celery, $4.97 per 100 lbs.

Parsnips.—123408 pounds at $22.60 a ton.

Turnips.—160977 pounds, at $16.15 a ton.

TOTAL SHIPMENTS

The total shipments, handled up to the end of December last, follow:

FRUIT	
Apples, (boxes)	169,508
Pears (boxes)	2,789
Crabapples (boxes)	22,816
Prunes (boxes)	44,652
Plums (crates)	26,625
Cherries (crates)	4,409
Peaches (boxes)	65,748
Nectarines (boxes)	53
Apricots (crates)	7,244
Strawberries (crates)	38
Raspberries (crates)	946
Raspberries (Cannery) pounds	7,934
Gooseberries (crates)	139
Logan Berries (crates)	6
Black Currants (crates)	53
Red Currants (crates)	231
White Currants (crates)	18
Blackberries (crates)	14
Grapes (crates)	108
Tomatoes (crates)	28,092
Quinces (crates)	18
VEGETABLES	
Wax Beans (boxes)	492
String Beans (boxes)	170
Beets (pounds)	230,083
Cabbage (pounds)	1,002,839
Carrots (pounds)	372,430
Celery (pounds)	260,791
Cauliflower (crates)	77
Citron (pounds)	13,608
Cucumbers (crates)	1,277
Corn (boxes)	460
Egg Plant (crates)	64
Lettuce (crates)	19
Melon (crates)	63
Onions (pounds)	2,601,161
Green Onions (bunches)	30 doz.
Parsnips (pounds)	123,408
Green Peas (boxes)	142
Potatoes (pounds)	5,260,884
Peppers (boxes)	150
Pumpkins (pounds)	24,059
Rhubarb (pounds)	1,418
Turnips (pounds)	160,977
Squash (pounds)	16,875
Vegetable Marrow (pounds)	16,945
Radish (boxes)	1
Chickens (crates)	1
Hay (pounds)	1,361,789

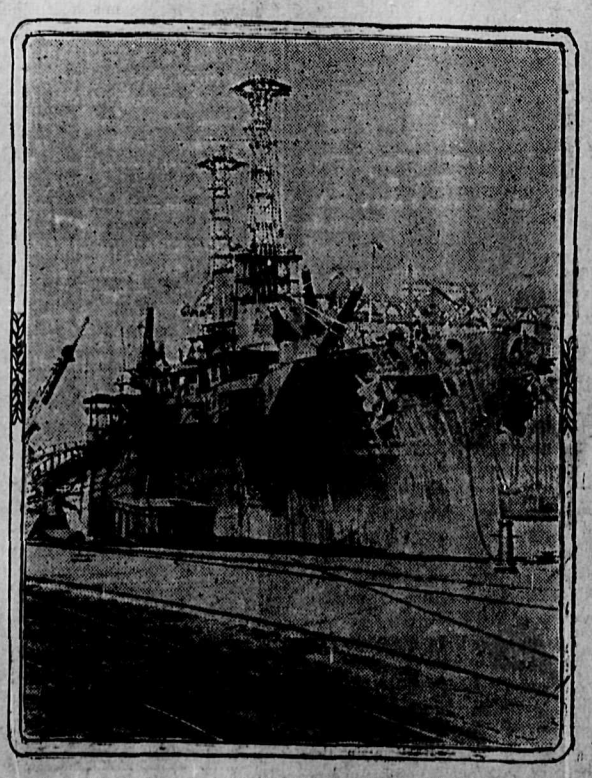

COMPLETING THE MOST POWERFUL AMERICAN DREADNAUGHT

The U. S. Dreadnaught New York, now nearing completion at the Brooklyn navy yard. Only the finishing touches remain before placing the New York on the list of American battleships ready for "fight or frolic." The New York, a sister ship of the Battleship Texas, will be the biggest and most powerful battleship afloat when she is finally reported for duty to the navy department. The New York will not occupy that honor long, however for England, Germany and Japan are busily engaged canstructing warships that will exceed her in tonage and armament. By that time Battleship No. 39, plans for which have been drawn, will be under way, and when Battleship No. 39, as yet unnamed is finished, about five years from now, she will exceed anything as yet dreamed of in the way of floating forts. Plans for No. 39 have already been approved by the U. S. navy department.

KELOWNA WILL AGAIN BE REPRESENTED IN B.C. INTERIOR LEAGUE

The baseball meeting which took place in the Board of Trade rooms on Friday evening last was attended by a very large and enthusiastic crowd some seventy or eighty persons being present when the meeting was opened with Mr. T. Cooper occupying the chair.

The first business to be discussed by the meeting was the question as to whether or not Kelowna should have a baseball team this season. This question was settled by a unanimous vote in favor of again putting a team in the Interior League. Messrs Leslie Coates and A. Henning were elected the Kelowna delegates to attend the B. C. I. League meeting at Sicamous in the near future, when a constitution governing the league will be drawn up and the playing schedule adopted.

The following officers were then elected for the coming season:

President.—J. W. Jones.
Vice President.—T. E. Cooper.
Manager.—L. Coates.
Secy-Treas. —L. W. Colvin.

Executive committee to consist of the four officers and Messrs F. R. E. DeHart, S. T. Elliott, Dr. Huycke, K. F. Oxley, A. McQuarrie and D. H. Rattenbury. Five members to constitute a quorum.

Ways and means for supporting the club then became the subject of discussion. This important matter was settled in a manner satisfactory to everyone present and on principles that will doubtless meet with the approval of all, that of selling membership tickets. Both family and individual admission tickets will also be sold at reasonable prices and there will be no charge for automobiles entering the grounds this season, the meeting deeming that the passengers admission was sufficient.

On motion of Mr. R. A. Copeland a unanimous vote of thanks, for the support given the club last year was tendered Mr. A. Henning.

Other matters of minor importance were disposed of and the meeting adjourned, after which the executive held a brief session.

HALF MILLION MORE MEN THAN WOMEN

There are a half million more men in Canada than women, according to statistics issued by the census department. This is largely due to immigration, more males coming into the country than females. For the population under fifteen years of age the proportion is fairly even. At the age of 70 the ratio of males to females assumes again its normal proportions.

The greatest longevity is seen in Prince Edward Island, Nova Scotia, and New Brunswick. From 80 years and upwards the female population shows a greater tenacity to life than does the male.

Of the total male population 62 per cent are single and of the total female population 57 per cent are single. The percentage of the widowed is greater for females at every age period. In all eastern cities the female population outnumbers the males and the opposite is the case in the west.

When the census was taken in 1911, there were 120 persons over the age of one hundred years, 62 of these were males and 58 females. There were 1,518 persons over the age of 90. There are 37 centenarians in Ontario and 21 in Quebec.

WIFE OF R. L. STEVENSON DEAD

Mrs. Robert Louis Stevenson, widow of the famous novelist, died of apoplexy at her home at Monticello, California last week. Mr. Lloyd Osborne her son, who is himself a novelist and who was recently divorced by his wife, was at New York, and on being notified started for California. Mrs. Isabel Strong, daughter of the deceased was communicated with at Honolulu.

CRIME INCREASING IN CANADA

The increase in crime during the past year was remarkably high as shown by the annual blue book on criminal statistics laid on the table of the House last week. The increase in Nova Scotia was 90.84 per cent., Alberta 65.50 per cent., in British Columbia 43.86 per cent., Saskatchewan 24.57 per cent., Manitoba 24.26 per cent., Quebec 24.04 per cent, and Ontario 9.08 per cent. Prince Edward Island and New Brunswick are the only provinces to show a decrease in crime.

Lord Strathcona left a fortune of more than thirty millions. When he was a youth, there was probably no individual in the world worth, in his own right, such an amount of money.

Graustark

You should read the book as you will not be able to see the play the company having cancelled their engagement.

We also have
Beverly of Graustark
and
Truxton King

both stories of the same setting, and several hundred other titles of the very best fiction at

75c per copy

P. B. Willits & Co.
Kelowna, B.C.
DRUGGISTS and STATIONERS
PHONE 19

Firewood
$2.25 c. o. d.
Per Rick, by the Load
Whitehead & Co.
Office: Leon Ave.
Phone 307

G. H. E. HUDSON
Landscape and Portrait Photographer
Largest Studios in the Interior
Portraits by appointment
Pendozi Street, - Kelowna

Clifton Boarding House
GLENN AVENUE
Open December 1st, 1913
FIRST CLASS BOARD
WELL FURNISHED ROOMS
RATES MODERATE
Terms on Application
Box 650, Kelowna, B. C.

P.O. Box 12
E. ENGLAND
BUILDER & CONTRACTOR
Plans, Specifications and Estimates Furnished

CAR LOAD OF

Cutters & Sleighs

Sleighs in 2in. 2½ and 3 in. runners.

Cutters in many different styles

ALSO

Rubber Lined Rugs
Horse Blankets, Fur Robes,
Wool Rugs,
Water Proof Blankets.

We Always Carry a Splendid Stock of
TRUNKS SUIT CASES CLUB BAGS TELESCOPES

Baled Hay and Feed of all Kinds

W. R. GLENN & SON

Dealers in

Farm and Orchard Implements

Pendozi street & Lawrence Avenue - KELOWNA

'Phone 150.

Wall Paper

First shipment of
4958 rolls to hand

IT INCLUDES
EVERYTHING NEW
EVERY NOVELTY
EVERY FAD

Please examine our stock

Our Linoleum Remnant Sale is on

Inlaid Linoleum at 70c. per yard
Best printed " at 40c. " "

Kelowna Furniture Co.

STORE TO RENT
ON
BERNARD AVENUE

HEWETSON and MANTLE, Ltd.

Three Men Shot in Train Hold-Up

ARMED BANDITS HOLD UP PASSENGERS ON GREAT NORTHERN RAILWAY TRAIN

Three men, H. R. Adkison, of the B. C. Tire and Rubber Company, Thomas F. Wadsworth, a. C. P. R. official, of South Vancouver and R. L. Lees of Bremerton, Wash., were shot to death last Friday night in a desperate fight with two armed bandits, who held up the passengers on a Great Northern train en route from Seattle to Vancouver.

The triple murder was committed near Samish, Wash., a small station twelve miles north of Burlington and a short distance south of Bellingham, at 7.28 p.m. The bandits, after shooting down those who opposed them, collected about $100 in cash and a few valuables from the passengers and made good their escape to the woods. Sheriff's posses from Bellingham, Burlington and Mount Vernon are scouring the country in search of the men, for whose capture the railway company has offered a reward of thirty thousand dollars.

The bandits boarded the train as it was pulling out of Burlington, and after passing Samish, two of the men went out to the platform and there tied white handkerchiefs over their faces. One of then walked into the day coach and in a loud voice commanded the passengers to hold up their hands. The passengers being somewhat bewildered by this sudden and surprising outrage, were slow in responding, and the bandit thereupon brandishing his gun in a highly threatening manner. Mr. Wadsworth and Mr Lee were the nearest to the bandit and they decided to grapple with him and and to endeavor to gain possession of the pistol. Wadsworth had almost succeeded in getting hold of this when the bandit sent a bullet through his heart, and the automatic then continued to pour out a deadly hail of shots, the second or third of which killed Lee, who was right behind Wadsworth in the dash made upon the bandit. A third passenger, Mr. H. R. Adkinson, was a short distance down the aisle of the carriage, and he also attempted to reach the armed miscreant, at whom he sprang just as Lee fell. He also received a bullet through the heart, from the gun of the robber, whose aim was deadly. The desperadoes were evidently carrying out a carefully arranged plan, for the bandit who did the killing, ran to the rear door, and when he had reached this the second bandit, who had stood on guard there while the shooting was in progress, proceeded to shoot out the electric lights in the coach with a skilful precision which showed him to be a very expert marksman. Meanwhile the first robber was also firing a fusilade of shots over the heads of the passengers so as to awe them. Both were evidently well provided with ammunition as several empty cartridge clips for use with automatic pistols were afterwards found on the platform of the car. The roof and sides of the coach were badly riddled with bullets, and it was nothing less than a miracle that not more than three of the passengers were killed.

No further resistance being met with and the passengers being stunned by the tragic occurrence and thoroughly cowed, the robbers calmly went about the task of rifling the effects of those on board the train. Passing along the car, the robbers kept repeating warnings to the passengers to keep their hands is the air. There were only about twenty passengers in the coach, and the robbers secured about fifty dollars in cash and some jewelry. One woman saved her valuable diamond rings by dropping them on the floor where they were afterwards found. When the train commenced to slow down the bandits took warning and saw fit to make their escape. Hearing shots and suspecting the cause the train cook gave the alarm to the conductor who signalled to the engineer to stop. When the conductar reached the day coach the robbers left and hurried along the tracks to the engine, but the engineer suspected a holdup, and turned his flashlight upon them as they were climbing aboard the tender and also took a couple af shots at them with his revolver. The bandits then left the train and ran into the woods, and they are believed to have been heading for the tide flats, where they probably had a boat in which to make their escape to the gulf islands.

The whole country is aroused, and scores of special police are guarding every road, and trail and patrolling the coast.

NEW YORKERS STRUGGLING THROUGH THE STORM

Scenes not witnessed in New York since the great blizzard of 1888 were presented during the recent heavy snow storm which tied up traffic in the Metropolis and caused intense suffering among the poor. Besides the blinding snow there was a driving wind. The photograph taken at the height of the storm shows how women were blown over and how others clung to lamp posts, water hydrants and buildings to keep their feet.

Items from Ellison

(From our own Correspondent.)

On Friday, the 20th inst., the boys of the baseball club held a concert and dance in the school house in aid of the club's finances. A large crowd assembled to enjoy the program arranged, and a thoroughly enjoyable evening was spent. We understand the club benefitted by about $47.00 which, considering the hard times, is extremely good.

* *

On Monday the 16th inst., a masquerade ball was held in the Ellison school house to celebrate the 28th natal day of John Morrison, Jr. A large number of friends gathered, most of whom were in fancy dress and many were the guesses as to whose features were hidden behind the covering masks. The costumes were many and varied and made a pleasant change to the gatherings usually held here. The best part of the program, we are told was Sam's cat!

* *

On Saturday the 21st inst., a meeting of the Ellison branch of the B. C. Fruit Growers Association was held in the school house, to receive the report of the delegates to the convention held Victoria last month. A lucid and interesting report of the convention was given by Secretary delegate, Mr. G.M. Watt, who with his colleague, Mr. T. Bulman was accorded a hearty vote of thanks for their efforts on behalf of the society. A resolution was passed by the assembled members, regretting that the nominee suggested by this branch to act on the executive on their behalf, should have been turned down, in favor of an outsider whose interests and sympathies are entirely out of this district.

By a considerable majority the German Imperial Parliament adopted a motion providing for an appropriation of $50,000 for the Olympic games which are to be held in Berlin in the year 1916.

WE HAVE:

A limited supply of Early Rose and Dakota Red Seed Potatoes at $35.00 per ton. Place your order now.

And will receive in a few days NO. 1 WHEAT of the famous MARQUIS variety. Price $40.00 per ton cash at our main Warehouse

-and-

EXTRA NO. 1 C. W. OATS. Price $32.00 per ton cash at our main warehouse.

KELOWNA GROWERS' EXCHANGE - 'Phone 29

Wood! Wood! Wood!

Dry Pine and Fir, 16-inch

Or any length cut to order

Guaranteed dry wood ready for burning

Try our special Furnace Length. You will be pleased

Special Terms for large quantities

Cash Prices

(Delivered anywhere in town)

One to four ricks.....$2.50 per rick
Five to nine ricks.....$2.25 " "
Ten ricks or over.....$2.15 " "

TELEPHONE - 183

Maclaren & Co.

Orders may be left with the Okanagan Loan & Investment Co.

Fresh Lettuce, 40c lb. Fresh Rhubarb, 2 bunches, 25c

Good Groceries
at Attractive Prices

It is our aim, our ambition, to give you the very best Groceries at the Lowest possible Price

READ

5 lbs. Siam Rice.....25c
35c McLaren's Cheese for.....25c
65c McLaren's Cheese for.....50c
Hunt's Supreme Quality Peaches, Pears.
Reg. 40c and 45c tins.....3 tins for $1
Robertson's Raspberry Jam, pure fruit, sugar only.
Special.....75c

SWEET POTATOES.....4 lbs. 25c
COMB HONEY.....25c and 30c square

The Lenten Season is upon us again and we have many lines of CANNED FISH which are wholesome and easily prepared

Best Red Salmon.....25c per tin
Good quality Pink Salmon.....2 for 25c
Fresh Finnan Haddie.....per lb. 15c
Kippered Herring.....per lb. 15c
Arcadia Cod.....2-lb. box 35c

Oysters, Clams, Shrimps, Lobster, Sardines

Ask for "Sunbeam Tea." It's Good

D. D. Campbell

Phone Three Oh! Phone Three Oh!

Buy Your SUIT Before the Rise

We are all expecting better times shortly—they may be nearer than we think—then prices return to normal. Meanwhile the money is hard to get hold of, so I'll help you buy your suit by marking prices as low as possible

$12.50	Suit for	$ 9.50
14.00	„	10.00
18.50	„	13.50
23.00	„	15.00

In addition to these I will still give 20 per cent. off any Suit not specially marked down; and remember there are no old or shop-worn goods in the whole lot

H. F. HICKS

Pioneer Cash Store

WILLITS' BLOCK KELOWNA

Excavating and Well Driving

SCEPTIC TANKS INSTALLED

DRAINS

by day or contract

C. LANCASTER

Cawston Ave. P.O. Box 541

City Transfer

EXPRESS AND DELIVERY

All kinds of Light Hauling. Prompt attention given to - all orders -

W. P. Meredith - Prop

Phone 65
or call at A. Cox's Second-hand Store

R. W. BUTLER

BUILDER & CONTRACTOR

Estimates furnished on all descriptions of woodwork

Plans and Specifications prepared for town and country residences

THREE HOUSES FOR SALE OR RENT, all fitted with bath rooms, W.C., hot water, &c.

P.O. Box 185

J. M. CROFT Bootmaker.

All kinds of Repairs

BERNARD AVENUE, KELOWNA.

Dressmaking

Mrs. G. A. Scott

MOVING

After November 29th, to

PENDOZI STREET

Opposite Sutherland Av.

Gaddes-McTavish

Limited

New Six-Roomed House, close in

$30 per month

'Phone 217 - Leckie Block

YALE LAND DISTRICT
OSOYOOS DIVISION

Notice is hereby given that I, Herbert I. Johnston, of Kelowna, B.C., Hotel keeper, intend to apply for a licence to prospect for coal and petroleum over the following described lands:—Commencing at a post planted 80 chains north of the north-east corner of Lot No. 4222; thence south 80 hains; thence west 80 chains; thence north 80 chains; and thence east 80 chains to the point of commencement; containing 640 acres, more or less.

Dated 23rd January, 1914.

H. I. JOHNSTON

11-15 J. H. Christie, Agent

YALE LAND DISTRICT
OSOYOOS DIVISION

Notice is hereby given that I, Henry B. Burtch, of Kelowna, B.C., Farmer, intend to apply for a licence to prospect for coal and petroleum over the following described lands:—Commencing at a post planted 80 chains north of the north-west corner of Lot No. 4221; thence north 80 chains; thence east 80 chains; thence south 80 chains; and thence west 80 chains to the point of commencement; containing 640 acres more or less.

Dated 23rd January, 1914.

HENRY B. BURTCH.

11-15 J. H. Christie, Agent

YALE LAND DISTRICT
OSOYOOS DIVISION

Notice is hereby given that I, Alexander McQuarrie, of Kelowna, B. C., Merchant, intend to apply for a licence to prospect for coal and petroleum over the following described lands:—Commencing at a post planted 2 miles north of the north-east corner af Lot No. 4222; thence north 80 chains; thence west 80 chains; thence south 80 chains; and thence east 80 chains o the point of commencement; containing 640 acres, more or less.

Dated 22nd January, 1914.

ALEXANDER McQUARRIE

11-15 J. H. Christie, Agent

YALE LAND DISTRICT
OSOYOOS DIVISION

Notice is hereby given that I, Henry H. Millie, of Kelowna, B.C., Gentleman, intend to apply for a licence to prospect for coal and petroleum over the following described lands:— Commencing at a post planted 80 chains north of the north-east corner of Lot No. 4222; thence north 80 chains; thence west 80 chains; thence south 80 chains; and thence east 80 chains to the point of commencement; containing 640 acres, more or less.

Dated 23rd January, 1914.

HENRY H. MILLIE.

11-15 J. H. Christie, Agent

YALE LAND DISTRICT
OSOYOOS DIVISION

Notice is hereby given that I, Simon T. Elliott, of Kelowna, B. C., Real Estate Agent, intend to apply for a licence to prospect for coal and petroleum over the following described lands:— Commencing at a post planted 80 chains north of the north-west corner of Lot No. 4221; thence south 80 chains; thence east 80 chains; thence north 80 chains; and thence west 80 chains to the point of commencement; containing 640 acres, more or less.

Dated 23rd January, 1914.

S. T. ELLIOTT.

11-15 J. H. Christie, Agent

YALE LAND DISTRICT
OSOYOOS DIVISION

Notice is hereby given that I, Robert A. Copeland, of Kelowna, B. C., Real Estate Agent, intend to apply for a licence to prospect for coal and petroleum over the following described lands:—Commencing at a post planted 160 chains north of the north-west corner of Lot No. 4221; thence north 80 chains; thence east 80 chains; thence south 80 chains; and thence west 80 chains ta the point of commencement; containing 640 acres, more or less.

Dated 22nd January, 1914.

R. A. COPELAND.

11-15 J. H. Christie, Agent

YALE LAND DISTRICT
OSOYOOS DIVISION

Notice is hereby given that I, Robert McDonnell, of Kelowna, B. C., Miner, intend to apply for a licence to prospect for coal and petroleum over the following described lands:— Commencing at a post planted 3 miles north of the north-east corner of Lot No. 4222; thence north 80 chains; hence west 80 chains; thence south 80 chains; thence east 80 chains to the point of commencement; containing 640 acres, more or less.

Dated 22nd January, 1914.

ROBERT McDONNELL.

11-15 J. H. Christie, Agent

Record Progress in Land Surveying

Over Million Acres of Crown Land Surveyed by Govt. During Year.

The progress made in the surveying of the province during the past year has established a record, according to the report of the Surveyor General, which is included in the annual report of the Minister of Lands, presented to the legislature.

One million acres of crown lands have been surveyed by the government, and the greater part of this vast area has been subdivided into lots varying from forty to one hundred and sixty acres in extent; four hundred miles of district boundaries have been run; explorations have been carried out in Cassiar and Peace River districts, and a commencement has been made on the de-limitation of the eastern boundary of the province in conjunction with the governments of the Dominion and of he province of Alberta.

Seventy-five surveyors have been in the employ of the government for varying periods during the year. In the matter of private surveys the outstanding feature of the year is the quantity of timber lands surveyed. It is probable that when all returns are received it will be found that one million, five hundred thousand acres of land held under special timber license have been surveyed, which equals the combined area surveyed in 1911 and 1912, and amounts to, practically, 30 per cent of the timber land held under license and unsurveyed at the beginning of the year. On the other hand, the area of land surveyed privately is under six hundred thousand acres, or only about 50 per cent of that surveyed in the preceding year, the shrinkage being due to the decrease in the area of unsurveyed land held under application to purchase.

There is a decrease in the area of preemptions surveyed privately which is due to the activity of the government during the past year in the survey of lands held by pre-emptors. Approximately eighty-nine thousand acres were so surveyed, which makes a total area of land held under pre-emption records surveyed last year one hundred and forty-four thousand acres, which is beyond question the greatest area of pre-empted land ever surveyed in one year.

The area of land under application to purchase is only half that of last year, on account of the fact that for some years past land has not been open to purchase over a large section of the province, and shows conclusively that the survey of land being taken by purchase is approaching completion. The area of mineral claims surveyed is well above the average.

The increased area of timber surveyed is the outstanding feature of the year, and it is estimated that the total area surveyed will prove to be not less than one million, five hundred thousand acres, which equals the combined area of the two pervious years. The area of surveyed coal licenses and leases in general is about the average. The area of land surveyed by the government is practically double that in 1909, notwithstanding the fact that the expenditure of this year represents survey of land in all parts of the province, including the most difficult and dangerous sections.

With regard to the general work of the office the report shows that fifteen housand three hundred and forty-seven blue prints were made as against four thousand, five hundred made in 1912 and twelve thousand letters were received, an increase of nearly three thousand over the previous year.

DESTRUCTION OF DANGEROUS ANIMALS AND BIRDS

An interesting section of the annual report of the provincial game warden deals with the destruction of dangerous animals and birds, and in this connection it is stated that bounties have been paid during the year on 232 cougars 277 wolves, 58 golden eagles and 1,618 coyates. Mr. Bryan Williams, the game warden, regrets that there has not been any diminution in the number of cougars. There is a decrease, however, on Vancouver Island, the bounties showing 116 this year, as against 136 last year. In regard to wolves and coyotes there has been a considerable reduction, the comparative figures for wolves being 277 against 467 last year, and in regard to coyotes 1,618 as against 3,017.

A portion of the herd of wapiti, which the government proposes to breed in the province, which arrived from Wyoming, and is now busily engaged in munching the grass on the government farm at Coquitlam. The four cows, which have been the first to arrive, are in splendid condition, and stood the railway journey well. They are young animals and show every sign of readily adapting themselves to conditions here.

A FARMING COMPANY

A number of farmers in Southern Alberta are undertaking a new venture in the way of organizing to secure greater efficiency in their business. It is an application of the company idea with franchise covering a much wider scope than has heretofore been introduced, John Nelson Co., Ltd., with headquarters at Cardston, is the first company of this character formed.

The company's charter, granted under the companies act, besides giving the right to carry on general farming and ranching businees, gives other rights rather unique when considered from a purely farming standpoint. The concern may buy, sell, lease and operate lunch counters eating houses or restaurants, build, construct and operate dams and sell or lease mechanical or electrical power.

It may even take a hand in the manufacturing business, for not only may it operate flour mills and feed mills, construct and operate elevators, but it may also construct and operate stockyards, slaughter houses, and factories. In fact, the things that the concern can do are summed up in the broad clause, "to carry on any business, whether manufacturing or otherwise, capable of being carried on in connection with its business, or calculated directly or indirectly to enhance the value of, or render profitable any of the company's property or rights". And then to cap it all, it may construct and operate a tramway on its own land.

It is the object, when these companies are formed among the farmers in the different districts to build up little business centres. Here, the farmers will have their farms connected by an electric railway, flour mills of their own will grind their grain, they vill generate their own power, furnish heir farms and buildings with their oarding houses for thirty men and supply a large central warehouse with the necessary machinery to look after their harvesting.

The companies will hire men who will work on all the farms in the company's district, and these men will be employed all the year round and will be paid by the company instead of by each individual farmer. The bulk yield of all the farmers in the company will be marketed by the sellers employed by the company and, in fact, the entire business will be run from the head offices of the company and better and more far-reaching result, it is thought, will be the result.

It is said that, if the experiment proves a success, many companies of their character will be formed in Alberta.

SOME NOTED PLAYERS IN THIS WEEK'S PICTURES

It is very gratifying to note the increasing interest being shown by many moving picture fans in the personality of the players, and the management of the Opera House desires to call attention to some notable players who are to appear on the screen during the coming week. Warren Kerrigan, a great favorite, will appear in "The Passerby" on Friday. Edwin August, one of the strongest character men appearing in pictures. plays the leading role in "The Barriers of Fire," (Bison) on Saturday. King Baggot, who is probably the most popular male photo-play actor today appears in the "Child Stealers of Paris," on Tuesday. Matinees are now being run every afternoon at 3.15, the programs being exactly the same and in every respect equal to the night performance.

COST OF LIVING COMMISSION

The Cost of Living Commission has decided to visit Western Canada and are now in Winnipeg, where they will investigate a number of peculiarities in the western problems and will enquire into the problems of the cost of living as they affect Western Canada.

The plans after the Winnipeg sittings have been completed have not yet matured, but it is probable that the commission will divide, part of the board will go further west and will visit Regina, Calgary, Edmonton, Vancouver and Victoria, the other members will visit the Maritime provinces.

The report will very probably be in presentable shape by the end of April.

The forest revenue for the province will this year reach a total of nearly three millions of dollars according to a report of the forest branch submitted in the legislature. In view of the financial stringency this revenue, which surpasses all previous records, proves in a most effective manner the extreme importance of the timber industry in British Columbia.

THERE is big money in chicken raising if you want to go into it for profit. But there is also a lot of money in it if you desire to raise them for your own table or to sell them to your neighbours. You can have a chicken dinner every day for 'next to nothing' if you will take our advice.

We have much land suitable for chicken raising from a back yard space to a large tract. Call and see our list and let us also give you some Money-Making Pointers

E. W. WILKINSON & CO.

Our representative is now in London, Eng. Send in your list and get in touch with English buyers

Wheat, Oats, Bran, Shorts, Flat Oats Middlings, Barley Chop Crushed Shell, &c.

PANTRY QUEEN FLOUR

Sold under a "money back" guarantee.

Agent for

WISCONSIN INCUBATORS

130 Egg Incubator
130 Chick Brooder

BOTH FOR

$13.90

Sold under a guarantee to please you

GOODS DELIVERED FREE ANYWHERE IN THE CITY

J. C. STOCKWELL - - KELOWNA, B.C.

THE GREENHOUSES, Richter Street
(Between Presbyterian and new English Churches)

CUT FLOWERS Carnations, Sweet Peas Violets, &c.

POT PLANTS

CARTER'S TESTED SEEDS

Phone 88 PALMER & ROGERSON P.O. Box 117

Bankhead Orchard Co., Ltd.

ICE

Send your orders in early for ice to be delivered and packed in your ice-house.

Farmers in the country may obtain ice ready cut on the pond. It will cost you ten times more to have ice delivered in the summer so if you have not already got an ice-house consider if it would not be an economy to build one.

FIRE WOOD

Dry fire-wood for sale in six rick lots, $2.50 per rick. Cash only.

BACON AND HAM

Next month we can supply home cured, home smoked bacon and hams from grain fed pigs of our own growing.

APPLES

Yellow Newton and Spitzenberg culls at $1.25 per box.

GRINDING

Oats, wheat and rye ground while you wait. Get this done and save 25 per cent. on your feed bill.

WINTER FEED

We still have room for a few head of horses.

Bankhead Orchard Co., Ltd.

PHONE 8

Ellison Fruitgrowers Discuss Water Problem

A meeting of the Ellison Fruit Growers' Association was held on Saturday afternoon last in the Ellison school house. In spite of the inclemency of the weather all the members, except three or four were present, as well as a few who were not actual members. By notices posted in the district it was intimated that all property owners were welcome to come and discuss the water problem of the Scotty Creek precinct.

The President, Mr. T. Bulman called the meeting to order at 3 p.m. The minutes of the previous and organization meeting were read and adopted.

Then followed a discussion upon the constitution and by-laws, several amendments being suggested, and, put in the form of motions, carried. The whole as amended was finally adopted and became the constitution and by-laws of the association.

The report upon the presentation of the water petition to the Hon. W. R. Ross, Minister of Lands, was read by the secretary, who as delegate to the Convention of the B. C. Fruit Growers' Association held in Victoria on the 21st, 22nd and 23rd of January, took down the water petition as representative of the affected owners of land in the Ellison district.

It was gratifying to those present to hear that their petition had received favor at the hands of the Minister of Lands, and also at the hands of the Hon. Price Ellison, Minister af Agriculture. It was placed in the care of Mr. Wm. Young, Comptroller of Water Rights, who gave assurance that it would be acted upon as soon as survey work could be carried on effectually at the headwaters of Scotty Creek, which would possibly be about the first of May.

Mr. Yonng stated that the water branch had made definite plans for reservoir investigation on those creeks surrounding Okanagan Lake that at present are apparently not yielding enough water for the lands that are under cultivation, and appurtenant thereto, that it was proposed to investigate the creeks right to their sources, contouring any possible reservoir sites that may be discovered and taking cross sections at probable dam sites so that the farmers, who may be particularly interested will have the necessary engineering data to enable them to arrive at some idea of the cost. It is proposed also to do considerable work in and around Kelowna in bringing together all existing data in such a form as will enable one to readily grasp the situation as a whole.

Mr. Young also pointed out that it was in the power of the Water Branch to appoint water masters in contentious districts where there is shortage of water who will see to it that a system of rotation is introduced and beneficial use made of the water. Under the Act as amended, this covers seepage losses, and where such are shown to be excessive, the owner or occupier will have to flume or pipe.

Considerable discussion followed the reading of the report, a keen interest being shown in the actions of the government along the line of bettering the water conditions. Several copies of the Public Irrigation Corporation Bill were given to those, who had not already received one.

As the Bill is accompanied by a particularly clear and lucid explanation of the whole bill by, H. W. Grumsky, it makes it a great deal easier for the lay mind to grasp its purport and significance.

Following the discussion of the water petition report came the report of the Association's delegate to the Annual Convention in Victoria. This report covered, in brief the whole proceedings of the convention and was listened to with manifest interest. Particular emphasis was placed upon the addresses of Mr. Wm. P. Sawyer and Mr. H. C. Sampson. Mr. Sawyer's address was practical indeed as he had been in the actual fruit growing business for a number of years. He dwelt more particularly upon the growing of the Bartlett pear, and stated that he had found the growing of alfalfa between the trees the greatest success and preferred it to clean cultivation. Mr. Sampson dwelt upon the power of organization to accomplish results for the farmer and fruit-grower, and spoke of the power that had over such large transcontinental lines as the Great Northern and the Northern Pacific. Organization was the keynote of success without a doubt as the present statua of the North Pacific Fruit Distributors fully bore out.

In the report the Asiatic problem as it had come before the convention was dealt with and it was pointed out that it is the Asiatics standard of living that mitigates so strongly against the white grower, for until the white grower is prepared to live like the Asiatic he cannot hope to compete with them. What is a handsome profit to the Asiatic but covers the expenses of the white grower. As a contribution to the labor market the Asiatic fills a need, but as owner or lessee of land he causes trouble.

Upon the reference to the election of directors in the report it needed no second glance to see the disappointment when it was brought to the attention of the meeting that the man chosen by the Association to represent them on the Board of Directors of the parent, association and for the district of North Kelowna and Okanagan Centre had not been elected there, and that no alternative nominee had been vouchsafed the association but an outsider placed on the directorate to represent them. It was unanimously felt that a dangerous precedent was being established and that this should not be.

At the conclusion of a most interesting meeting lasting three hours and a half, hearty votes af thanks were tendered to Mr. Watt and Mr. Bulman for their reports and services rendered in the furtherance of the interests of of the district, particularly with regard to irrigation matters, while in Victoria.

Another meeting is to be called in the near future at which several important matters will come up for consideration.

NATURAL GAS AT EDMONTON

Forty-one thousand dollars has been subscribed by Edmonton people toward the $50,000 fund to be raised by the Edmonton Industrial Association to explore the natural gas fields at Vegreville. H. H. Hull, treasurer of the fund, reports that sufficient money has been paid in to begin work. Contracts for boring will be awarded within 10 days. Experts, formerly in the employ of the governments of Mexico and China, report that commercial gas should be reached in the first well at less than two thousand feet, in which event it will not be necessary to sink more than one thousand three hundred feet on the other two. If the exploration work is successful, the industrial association, which is headed by W. J. Magrath, a millionaire real estate owner, will turn the fields over to the municipality at actual cost. The city of Edmonton owns all the public utilities, including street railway, telephones, light and power, and paving plants.

NEW RAILWAY MAPS OF B.C.

A new edition of a map of the Dominion Railway Belt in British Columbia, has recently been issued from the Railway Lands Branch of the Department of the Interior at Ottawa. This publication, consisting of two sheets, shows topographical and special detail ed information with respect to the land situation throughout the belt, and the standing of each quarter section according to the records of the Department.

The sheets have been issued on a large scale, ngmely 7.89 miles to the inch, which combined with the comparatively simple system of colouring that has been adhered to in the preparation of the map, enables a person to procure at a glance the information desired.

In addition to the detailed information with respect to the disposition of lands, etc., throughout the belt, the location and boundaries of Dominion timber berths, forest reserves, Indian reserves, grazing leases, etc., are all clearly shown, also post office, and general railway information.

Copies of the map may be obtained upon application to F. C. C. Lynch, superintendent of the Railway Lands Branch, Department of the Interior, Ottawa.

The appointment of an official censor to look after the moving picture theatres of the province which was made last year, is confirmed in a bill which was introduced in the legislature by the Attorney-General and designated, "An Act to Regulate Theatres and Cinematographs."

If Its Made of Leather

WE CAN REPAIR IT

See our stock of New and Second-Hand Harness. Special Sanitary Sweat Pads and Back Pads. They can be washed.

THOMLINSON

WATER STREET Harness Maker KELOWNA

Store adjoining the 25c store

PUBLICITY

is the keynote of modern business methods. To let the people know just what you have and what you can do for them is one of the first essentials of a successful business today. Boldness and originality in advertising, backed up by a genuine endeavor to give good service has built up most of the successful business houses of the last twenty-five years

Whether you are running a Department Store or the Smallest usiness you have something to tell the people most of the time

Tell it in the easiest and cheapest way—through the columns of a newspaper, which reaches the home of the people.

Job Printing

Commercial, Society, and all other kinds of Book Printing

Kelowna Record

WANTED!

Prepaid Rates: 2 cents per word first insertion and 1 cent per word for each subsequent insertion. No ad., inserted for less than 25 cents.

All classified advertisements must be paid for in advance owing to the cost attending the booking and charging of small items.

Copy may be received for these ads up to 10 a.m., Thursday morning.

PROPERTY FOR SALE

FOR SALE— 20 acres fine fruit and hay land, six miles from Kelowna on Vernon road; also 7-roomed house and two fine building lots on Wilson avenue. All at very attractive figures. Inquire F. S. Coates, Lakeview hotel. 23tf.

GOODS FOR SALE

FOR SALE — Alfalfa, Timothy and Clover, and second cut Clover. Delivered or in stack. Apply Central Okanagan Lands. Co., or Glenmore Ranch. 44 tf.

HAY FOR SALE — $18.00 per ton in the stack. O. A. Pearse, Creekside. 45tf.

FOR SALE.—Dry cord wood, pine and fir, guaranteed dry, $2.50 per rick delivered. P. O. Box 449. 'Phone 2206. 3tf.

FOR SALE.—Oat hay in good condition, also timothy hay. Apply A. W. Cooke, Benvoulin, Box 633. 12-15

FOR SALE—Pekin Drakes for breeding Also small separator, capacity two cows, Danish make. Apply C. E. Weeks, Benvoulin. 13-15

COW FOR SALE—Young Jersey, fresh Also heifer calf. W. J. Peterman, Benvoulin. 13-14

FOR SALE.—Fifty tons of Oat and wheat hay, first class. Also few tons second-cut hay. Apply R. J. Lund, Benvoulin. 13tf.

FOR SALE.—Lady's desk, Buffet, Medicine Cabinet, two Occasional tables, Plant stand, and pictures. All new. Apply P. O. Box 545, or at Mrs. Askew's. Glenn avenue. 14-15p

SITUATIONS WANTED

WANTED.—Work on fruit ranch, by experienced gardener. Married, house to himself. Apply J. Baylis, Simpson Ranch, Mission Road. 13-16

WANTED.—Situation on ranch for two boys. fifteen and seventeen years old. (Scotch). Apply IJ. M. Croft, Kelowna. 14p.

WANTED.—By Lady, position as house keeper. Good capable cook. Apply Box "W" Kelowna Record. 14-16

BOARD AND ROOMS

WANTED TO RENT. —Two or three room shack, preferably furnished, central location. Terms strictly moderate. Apply Box "D" Record. 14p

TO RENT.— Seven room house on Wilson avenue. Rent $18.50 per mo. Apply W. H. Fleming, Kelowna. 14tf

MISCELLANEOUS

DRESSMAKING and plain sewing orders taken, or work by day. Apply box "C" Record office, or telephone 264. 13-14

FOR SALE—Three horses, buggy, and cart. Oskar Tress, Kelowna. 12tf.

FINE NEEDLE WORK AND EMBROIdery. Apply Miss M. Ford, Sutherland avenue. Phone 5201 13-16

WANTED.—About 10 acres young orchard within 5 miles of Kelowna on Vernon Road. Apply Box. "K" Record office. 13-15

FOUND—On the Black Mountain range in poor condition, two colts, one spot near hoof on left hind foot, also star in forehead; the other a bay rising 2-year-old, dark drown, white rising 1-year-old, two white hind feet, star in forehead and spot on nose. No visible brands. Owner may have same by proving property and paying expenses. Apply John Conroy, Vernon Road. 13-16

WANTED.—Second hand single horse plow, spring tooth and drag harrow, hand seeder. Apply, giving prices to R. G. Bury, Rutland. 14-16p

NOTICE

Any person found cutting saw logs or boom sticks on the shore of Okanagan Lake will be prosecuted.

O. K. LUMBER CO.
Feb. 20 LIMITED.

Layman's Missionary Movement

(Continued from Page 1.)

come and was more than ripe when the men of brains, of versatility, of resourcefulness, who were carving out fortunes for themselves in this province should line up behind the biggest proposition ever laid upon any branches of the church of Christ. The kind of proposition they put before them today was that every member canvass. Mr. Laird then went into details, showed by means of diagrams placed on the walls of the church the striking results that had been accomplished by this canvass in other places and spoke of different methods that could be adopted by the men of the local church to accomplish the same thing.

Rev. C. E. Manning, home mission secretary of the Methodist church, gave the concluding address, which dealt with the spiritual side of the question.

During the evening Mr. A. E. Still- Doxology.

church in Calgary, sang "There were Ninety and Nine," and the meeting concluded with the singing of the Doxology.

IN THE COUNTY COURT OF YALE HOLDEN AT VERNON

In the matter of the estate of John Smith, deceased,

and

In the matter of the "Administration Act"

Dated the eleventh day of February, A. D. 1914;

Upon reading the affidavits of Daniel A. McDonald, Arthur O. Cochrane and the Petition herein, it is ordered that Arthur Ormiston Cochrane, Official Administrator for the Okanagan Electoral District, shall be Administrator of all and singular the estate of John Smith, deceased and that notice of this Order be published in the Kelowna Record.

J. D. SWANSON
14 C. C. J.

City of Kelowna

DOG TAX

Notice is hereby given that the dog tax for the year 1914 is due and payable at the City Court House, Water street. Dogs running at large without a tag for the year 1914 will be impounded.

R. SUTHERLAND.
14-15 Chief Constable.

BABIES' KINDERGARTEN

Three afternoons a week. Apply to Miss Mary Ford, Sutherland avenue. 'Phone 5201. 13-16

ADMINISTRATOR'S SALE

THE LeFEVRE ESTATE
For Sale by Tender

In order to wind up the estate this valuable property will be sold, and tenders are invited for the purchase of same, up to March 20th, 1914.

Estate consists of 143 acres, mostly under cultivation, with its own irrigation system, for further particulars apply to Box 157, Kelowna. 12tf

SHERIFF'S SALE

The Okanagan Lumber Co. Ltd. The Okanagan Lumber Co., Ltd., Dalgleish & Harding, Hopps & Duker, Ltd., Kelowna Sawmill Co. Ltd., versus. British North American Tobacco Co., Ltd.

Under and by virtue of writs of executions, issued out of the Supreme Court and the County Court of Yale in the above entitled action for the sum of $8179.43 besides Sheriff's fees and other legal expenses, and to me directed and delivered, I have duly levied upon the following property, to wit:

Live Stock, Farm Implements, Wagons etc., Stock in Trade, etc.

Notice is therefore given that on Monday, the 2nd day of March, 1914, at the hour of 2 o'clock p.m., of said day at The Mission Ranch, Kelowna, I will sell by public auction the above described property, or so much thereof as will satisfy claim and costs.

Dated this 18th day of February, 1914.

SALE POSTPONED TO MAR. 16

WENTWORTH F. WOOD.
Sheriff, Yale County.
Per. Samuel A. H. Brew,
Deputy Sheriff, Yale County
TERMS CASH. 13-14

South Kelowna Land Co.

Limited

MISSION RANCH

Horses taken in for winter feed at $4 per month.
Reduction for large numbers.

R. S. HALL,
Telephone, House 75. Ranch 2305. Mgr. of Ranches 7tf.

Rough and Dressed Lumber.

Shingles, Siding, Doors, Windows, Mouldings, Etc.

Kelowna Saw-Mill Company, Limited

You can have the latest news of Kelowna and it's environs placed in your post-office box weekly for the sum of $1.50 per year, by subscribing to The Kelowna Record.

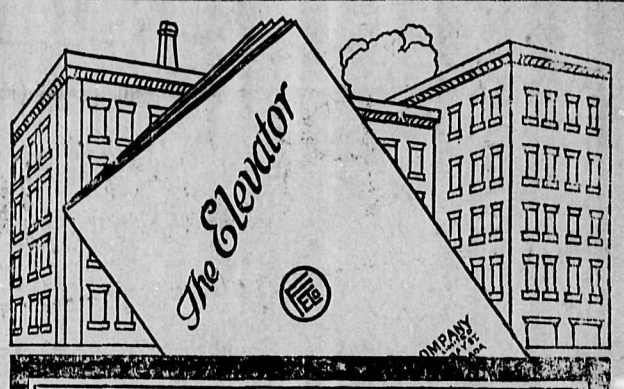

This Book Might Save You The Cost of a New Building

HAVE you ever heard of "Intensive Cultivation?" This principle applied to market gardening has resulted in a fourfold increase in yield, with a proportionate increase in profits.

Has it never occurred to you that the same principle might be applied to YOUR OWN organization, whether it be manufacturing, jobbing or retailing? Many of Canada's most prominent business men owe their success to this very thing. Cultivate your available floor space so that every square foot may be made to produce a profit.

This new Book, "The Elevator," will show you how. Write for it to-day. It may save you the cost of a new building by pointing the way to a better arrangement of your present floor space.

OTIS-FENSOM ELEVATOR COMPANY LIMITED
50 BAY ST., TORONTO

Fill in and mail this coupon now, while the idea is fresh in your mind. Don't put it off and forget. Tear it off NOW before you turn this page.

COUPON "N 61
Please send me your Book.
Name.....
Address.....

Fish for Lent

The Lenten season is here and with it comes the perplexing question of variety for the table

We mention below a number of kinds of Fish which we carry and which may make this question more easily settled for some time at least

Salt Herring, No. 1 Labrador, nice large fat ones.....10c lb.

Salt Salmon Bellies, the choicest cuts of the salmon...15c lb.

Salt Mackerel, said to be the prettiest fish in the sea...20c lb. 3 lbs. for 50c

Salt Codfish, in 2-lb. bricks (a good line).....30c each

Salt Codfish, in 2-lb. boxes, Acadia brand (the best put up.....35c each

Dried Red Herring in boxes (digby chicks)...40c per lb box

Kippered Herring. By express weekly.....15c lb.

Finnan Haddies. By express weekly.....15c lb.

Loch Fyne Herring, in 10 lb. kegs (the best herring in the world.....$2.50 per keg

Besides the above we have all kinds of Canned Fish and other Lenten delicacies. Ask the boys to suggest them to you.

The McKenzie Co., Ltd.

Quality & Service our motto.

5 per cent. Discount for Cash
Monthly accounts nett

Saturday Cash Special
5 bars Royal Crown Soap.....15c

SNAPPY SPRING STYLES
IN FASHION'S FOREMOST FOOTWEAR

FOR LADIES

¶ We carry the following popular lines — Empress, Bell, "Classic" and Kingsbury. New styles and reasonable prices.

FOR MISSES AND CHILDREN

¶ The celebrated "Classic" shoe supplies all needs for style and comfort.

FOR BOYS

¶ We make a specialty of good solid serviceable boots in the following makes—K Leckie and Boy Scout.

FOR MEN

¶ Our stock comprises the best makes, including Hartt Bell, "K," Leckie and Cote See display of "K" boots in centre window.

THOMAS LAWSON, LIMITED