The Hedley Gazette

AND SIMILKAMEEN ADVERTISER.

VOLUME VI. HEDLEY, B. C., THURSDAY, SEPTEMBER 8, 1910. NUMBER 35.

Dr. C. A. JACKSON
DENTIST
[18 years' practice in Vancouver.]
S. O. L. Co.'s BLOCK
PENTICTON, - - B. C.

W. H. T. GAHAN
Barrister, Solicitor,
Notary Public, Etc.
MURK BLOCK
PENTICTON, - - B. C.

K. C. BROWN
BARRISTER AND SOLICITOR
NOTARY PUBLIC, ETC.
PRINCETON, - B. C.

JAS. CLARKE
Watchmaker
HEDLEY, B. C.
Clocks and Watches for Sale.

HOTEL PENTICTON
Headquarters for Tourist Travel.
Rates Moderate.
A. BARNES, Prop. PENTICTON, B.C.

A. MEGRAW
NOTARY PUBLIC
Conveyancer, Real Estate, Mines, Crown Grants Applied For Under Land Act and Mineral Act.
Agent for:
Mutual Life of Canada.
Hudson Bay Insurance Co.
Columbia Fire Insurance Co.
Calgary Fire Insurance Co.
Alliance Insurance Co.
London & Lancashire Fire Ins. Co.
Ocean Accident and Guarantee Co.
Office at HEDLEY, B. C.

Grand Union Hotel
HEDLEY, B. C.
First Class Accommodation. Bar Stocked with Best Brands of Liquor and Cigars.
A. WINKLER, Proprietor

HEDLEY BARBER SHOP
Two Doors North of Bank of B. N. A.
HAIR CUTTING A SPECIALTY
Razors Honed.
Hot and Cold Baths in Connection
W. T. BUTLER.

A. F. & A. M.
REGULAR monthly meetings of Hedley Lodge No. 43, A. F. & A. M., are held on the second Friday in each month in Fraternity hall, Hedley. Visiting brethren are cordially invited to attend.
W. J. FORBES, W. M — H. D. BARNES, Secretary

E. A. C. STUDD — HAROLD MAYNE DALY
STUDD & DALY,
Members Vancouver Stock Exchange
Real Estate, Insurance, Stock, Loan and Mortgage Brokers
728 Hastings Street W
Opposite New Post Office
P. O. BOX 996
Vancouver, - - B. C.

R. H. ROGERS,
M.A., B.C.L.
BARRISTER, SOLICITOR,
NOTARY PUBLIC, ETC
VERNON, B. C.

HEDLEY'S GREAT MINE

Comprehensive and Accurate Write-up of the Nickel Plate Mine and Works

STATEMENTS ALL WITHIN FACTS

Mine and Works Both Dealt With By Competent Writer — Improvements Under Way are Also Noted

(Mining and Scientific Press)

Among the gold mines of Canada the Nickel Plate was one of the most successful. It belongs to and is operated by the Hedley Gold Mining Co., and is situated on Nickel Plate mountain, in the Osoyoos division of the Yale mining district, British Columbia. The company's mill, power house and office buildings are at Hedley, situated on the Similkameen river; the mine is 3½ miles east of Hedley, and nearly 4000 ft. higher. The Great Northern Railway Co. is extending its line from Oroville, Washington, to Vancouver, B. C., and affords train service up the Similkameen valley through Nighthawk, Keremeos, Hedley and Princeton, the last named being the present terminus. The Similkameen, just large enough to be called a river, heads in the Hope mountains and flows into the Okanagan at Oroville. The valley is narrow, but has a productive soil, as is evidenced by the fields of hay and grain, and the orchards. A number of smaller streams flow into the Similkameen through side canyons; among these is Twenty-mile creek, the waters of which are brought through a flume and pipe-line to the Hedley company's plant to drive Pelton water wheels. The Hedley Gold Mining Co. owns twenty-four Crown granted mining claims, the principal development being on three of them. The mine was opened in 1899 by the late Marcus Daly, and it was operated by him, and after his death by representatives of his estate, till August 13, 1909, when it passed to the control of this company by purchase. I. L. Merrill, well known at Bisbee, and elsewhere, is president of the company, with C. D. Fraser as secretary and treasurer, and G. P. Jones as general superintendent. The Daly Reduction Co., whose stock is controlled by the Hedley Gold Mining Co., operates the mill, W. D. Thornton being at the head of the subsidiary company. The greater part of the mine development, the construction of the mill and tramway, were accomplished under the management of M. K. Rodgers. He was succeeded by R. B. Lamb, and the latter by F. A. Ross. Mr. Ross was the last one of the managers under the Daly ownership. G. P. Jones, now general superintendent, has been connected with the property for the last ten years as mine superintendent. The credit for opening and developing the mine under difficult conditions, and the installation of excellent equipment, undoubtedly belongs to Mr. Rodgers and Mr. Jones. During the first few years of development machinery and supplies were hauled in to Nickel Plate mountain from Penticton, 46 miles away on Lake Okanagan. After the Great Northern had completed its railroad to Oroville, freight was hauled from that place up the Similkameen valley. Three years ago the railroad was finished to Keremeos, and only within the last year has train service been established to Hedley and Princeton.

"The ore body, consisting of a gold bearing silicate of lime, has a thickness of 10 to 80 feet; has a dip approximately 23 degrees, between a hanging wall and foot wall of andesite. The gangue, made up of epidote, garnet and calcite, contains gold in free state and also in association with arsenopyrite. While some high grade ore has been mined and milled, the general average is now about $12 per ton. The mine was developed and is being operated through a series of adits driven from the side of the mountain. There are nine of these and ore is being hauled out through five. The plan followed has been to drive these adits into the footwall to the orebody, then to sink inclines on the ore, which is hauled in mine cars to the top of the inclines by air hoists. The pillar and chamber system is employed, and no timber is used. No. 3 adit reaches the orebody at a distance of 700 feet from the portal; No. 4 adit, 150 ft. vertically below No. 3, cuts the orebody 1300 ft. from the entrance. While there are three other ore shipping adits, No. 3 and No. 4 are the ones from which the greater tonnage is shipped. The ore is hauled in 2-ton cars from the farther ends of the principal adits by electric locomotives to the surface, where the trackage connects with a 9000-ft electric line, over which the ore is hauled in 12-car trains down a 5-ft. grade to the transfer bins at the head of a 10,000-ft gravity tramway. This tram, which is operated in two sections, has three rails, with a fourth rail at the passing stations. This trackage from the upper terminal to the mill bins makes a descent of 3900 ft. The ore is hauled over this tramway in 5-ton skips, the upbound and down going skips traveling in balance, always subject to the controlling machinery at the head of each section. At the centre station, where the two sections connect, the skip is merely attached to the cable that operates on the section over which that skip is destined, and detached from the cable serves the section over which it has just past. Some parts of the tramway trackage have an incline of apparently 40 degrees. Compressed air for the drills and hoists at the mine, is conveyed from the power-house at Hedley through a 6-in pipe, 17000 ft. long; and the electric power for the ore-haulage and other purposes at the mine is generated at the same powerhouse, transmitted to the lower terminal of the electric line, where it is transformed from an alternating to a direct current by a Westinghouse motor-generator for the electric-haulage system.

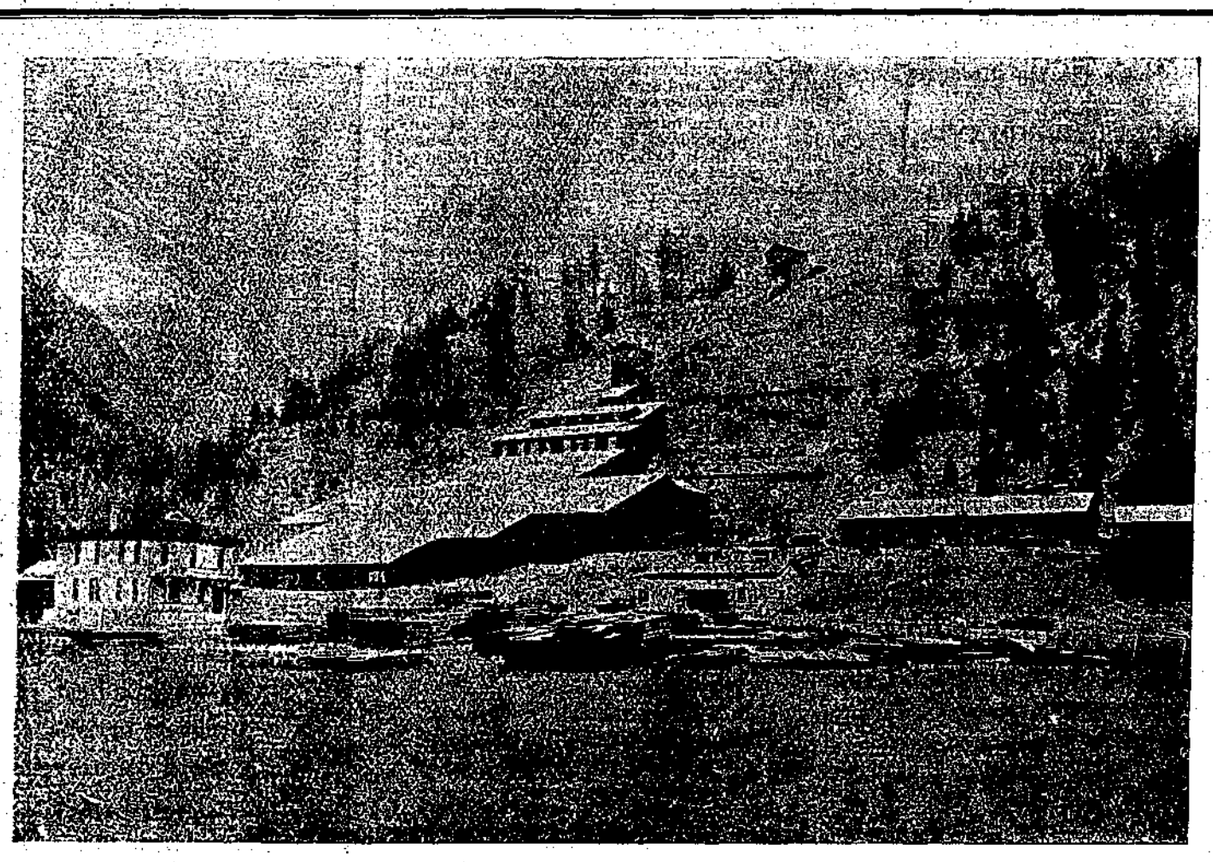

OFFICE AND STAMP MILL

LABOR DAY SPORTS

A Good Turnout and Favorable Weather Contributed to Make the Success it Was.

OTHER TOWNS WELL REPRESENTED

Some Close Contests in Various Events—Baseball Game a Neck and Neck Affair—Behavior of the Crowd Reasonably Good.

Hedley was in holiday attire on Monday to celebrate Labor Day. On this occasion the townspeople took up the matter of decoration with a will, and bunting, evergreens and electric lights were all employed to secure the desired effect. The weather too lent a hand in making the celebration a success. The excessive heat which tended to lend discomfort on some former occasions was lacking and a few rain clouds at intervals imparted a sufficient amount of glorious uncertainty to enable one to appreciate the way the rain held off.

After the arrival of the train from the south which got in shortly after the rock drilling was in progress, the proceedings were enlivened by the Oroville Brass Band which furnished music on the grounds and for the ball in the evening and contributed materially to the enjoyment of the day.

The gathering while not as large as last year when it was augmented by the railway forces then employed on construction was nevertheless a considerable crowd. The train from the south brought in a fair representation from Oroville and Keremeos, and returning immediately on its arrival in Princeton added still further by bringing in the Princeton baseball team and the gun club with their friends, but late to see the rock drilling—a feature which several were dissappointed in missing.

THE ROCK DRILLING

which was held at the foot of the mountain a short distance south of the mill (and was this year varied to a machine drilling contest instead of the hammer work of former years), was the first event and five teams entered, all from the Nickel Plate mine except one. It was not a contest as to the relative merits of machines for all teams had to use the same (a Holman No. 3) and the steel sharpening was not a factor as all the steel was sharpened in the Nickel Plate shop. It was altogether a man contest where speed and accuracy in setting up as well as judgment in pointing the hole counted for everything, and the result would seem to indicate that the last was not the least important.

The first prize was won by H. Neill and Boomer and the second by two Austrains, Vinco Williams and Nica. There was only about 3¼ inches between the highest and the lowest. The somewhat indifferent depth made is accounted for in that the machine had just been overhauled and was probably tightened up so much that the free working of the ratchet action was interfered with.

BASEBALL

It was expected that Oroville Baseball club would be present in which case it was almost a foregone conclusion that they would carry off the prize against any local team which could be brought against them, but they failed to show up and a game between Hedley and Princeton resulted which proved to be the most interesting and closely contested game that has been played in Hedley at any Lador Day celebration that has yet been held here. The score stood Princeton 4 and Hedley 3, of which Hedley had the best of it in earned runs, the Princeton tallies being mostly the result of palpable errors on the part of Hedley players. Princeton's battery was Tommy Daly, pitcher, with the Oroville catcher doing the receiving. For Hedley the pitching was done by Cotter, a dark horse who came in a few days before from across the line and has since gone to work at the Nickel Plate. He pitched a splendid game and but for the indifferent support he received at critical periods would have won out easily. The closeness of the game made it particularly interesting and exciting for the spectators. The game was decided on eight innings.

TRAP SHOOTING

In the trap shoot as in the baseball it was Princeton all the way only very much more so. For the Shatford Cup Hedley was the only team that tried to wrest the trophy from Princeton shooters who were and are still the holders of the trophy. The gun men from the upper town were dead on and two of the men, Messrs Waterman and Irwin, in particular seemed to have very little difficulty in breaking the little blue rocks as often as they wanted to. The score stood Hedley 56 and Princeton 70. In the open shoot Irwin took 1st with a score of 24 out of 25 with Waterman second with a score of 20.

HORSE RACES

Free for All 1st, Baldy, owned by Alexis (Indian), 2nd, McGinty, owned by Hans Richter

Ladies' Saddle Race—Starlight owned by Mrs. M. B. Ewart, (cup), 2nd Black Beauty owned by Hans Richter (clock).

Cowboy Race—1st, Tunas (Indian) 2nd Hans Richter.

Ladies' Turnstake — 1st. Florence Daly, 2nd Miss St. Clair.

600 yd. Pony Race—1st, Hans Richter, 2nd, W. Kruger

ATHLETIC SPORTS

100 yd. Foot Race—1st, F. Brouillette, 2nd, D. G. McCurdy.

220 yd foot race—F. Brouilette, 2nd. McCurdy.

Ladies' Race—1st Myrtle McLean. 2nd Miss Williams.

Boys' Race under 14—1st, Mason Shier, 2nd J. Bromley, 3rd Leo Brown.

Boys Race under 10—Harry Boeing. Jack Shier, 3rd Elmer Burr.

Vaulting with pole—B. W. Knowles Vic Ryder.

Hop, Step and Jump—1st Vic Ryder

Running High Jump—1st and 2nd. Ryder and Kruger (tied)

FOOTBALL

Hedley played the Nickel Plate and gave the spectators a very good game, each side having a pretty husky team and at times some brilliant play was made showing that many of the participants were old hands at the game. The lads from the mine were overmatched and the town team which was principally made up of chaps from the mill won by a score of 5 goals to 0.

The tug-of-war did not come off as the teams could not be got together.

Continued on Page Four

The Hedley Gazette
and
Similkameen Advertiser.

Issued on Thursdays, by the HEDLEY GAZETTE PRINTING AND PUBLISHING COMPANY, LIMITED, at Hedley, B. C.

Subscriptions in Advance

Per Year..... $2.00
" " (United States)..... 2.50

Advertising Rates

Measurement, 12 lines to the inch.

Land Notices—Certificates of improvement, etc. $7.00 for 60-day notices, and $5.00 for 30-day notices.

Changes for contract advertisements should be in the office by noon on Tuesday to secure attention for that week's issue.

Advertisements will be changed once every month if advertiser desires, without any extra charge. For changes oftener than once a month the price of composition will be charged at regular rates.

A. MEGRAW, Managing Editor.

Full Moon 18 — New Moon 3
Last quar. 25. — First quar. 11.

1910		SEP				1910
Sun.	Mon.	Tues.	Wed.	Thu.	Fri.	Sat.
				1	2	3
4	5	6	7	8	9	10
11	12	13	14	15	16	17
18	19	20	21	22	23	24
25	26	27	28	29	30	

OLD ISSUES REVIVED

The manner in which Sir Wilfrid Laurier was disposed to flirt with the free trade question during his trip to the west appears to have been taken more seriously in various quarters than seemed necessary and even eastern Canadian papers give evidence of the possibility of the trade question which has been shelved as a political issue ever since the ill-fated "unrestricted reciprocity" campaign of 1891-2, becoming again a live issue in Canadian politics. The Toronto World is publishing a series of articles on the National Policy and its working that are meant to be educative; and while it is not at all likely that Sir Wilfrid really meant anything by his vague generalities and half non-committal assurances to the farmers of the prairie provinces it is well that the rising generation of Canadians who are to be our voters in the course of another decade or less should be taught the real significance of the National Policy and what it has done for Canada. The circumstances which brought it about: the bitter opposition to it on the part of the Liberals who fought it for years after it had become Canada's fixed fiscal policy; their own adoption of it after their accession to power in 1896 while still pretending that they were opposed to it, are all phases of the question that the rising generation are not as familiar with as they should be. Therefore a revival of the question at the present juncture would be timely, and what could be more eminently fitting than that Billy Maclean should be in the vanguard, for it was his father who more than anyone else prvailed upon Sir John A. Macdonald to cross the fiscal Rubicon and come out squarely for a protective tariff which he did in that famous history-making resolution introduced in the House of Commons on the 10th of March 1876?

A LIFT FOR UNION

The Methodist General Conference which recently completed its labors in Victoria did not shirk its duty in the matter of declaring itself upon the subject of church union and while there was vigorous and able opposition to the proposal the overwhelming vote with which it carried augured well for the ultimate success of the movement. With this splendid example before them the minor deliberative bodies of this and the other churches such as district meetings, quarterly boards, presbyteries and congregations that have yet to consider the matter and record their decision for or against will have less difficulty in recognizing their duty in the premises. The debate on the question demonstrated the fact that the opposition was largely academic in its character and was by men who had no opportunity of becoming conversant with the conditions prevailing on the mission fields of the church in the west and elsewhere. Another significant feature was that where the opposition waxed fiercest there was little difficulty in locating the axe which required grinding. In championing the cause of union the mantle of the late Dr. Sutherland seemed to fall very befittingly upon the venerable shoulders of Dr. Burwash. Dr. Briggs, the book steward, was to be found among the antis. The vote stood over 9 to 1 in a conference of about 300 delegates. An amusing situation connected therewith was that when the result was announced all who voted for union rose and sang "Praise God from whom all blessings flow," the antis remaining seated and silent. Evidently they thought there were occasions when praise could be too indiscriminate and should be withheld and this was one of them.

Try
Victoria Cross

CEYLON TEA.
Pure and Invigorating.

The London Directory
(Published Annually)

Enables traders throughout the world to communicate direct with English

MANUFACTURERS & DEALERS

in each class of goods. Besides being a complete commercial guide to London and its suburbs, the directory contains lists of

EXPORT MERCHANTS

with the Goods they ship, and the Colonial and Foreign Markets they supply;

STEAMSHIP LINES

arranged under the Ports to which they sail, and indicating the approximate Sailings;

PROVINCIAL TRADE NOTICES

of leading manufacturers, merchants, etc., in the principal provincial towns and industrial centres of the United Kingdom.

A copy of the current addition will be forwarded, freight paid, on receipt of Postal Order for 20s.

Dealers seeking Agencies can advertheir trade cards for £1, or larger advertisements from £3.

The London Directory Co. Ltd.
25, Abchurch Lane, London, E. C.

COPPER

The New Edition of the
COPPER HANDBOOK.

Vol. VIII, issued May, 1909, contains 1500 pages, with nearly 50 per cent. more matter than the preceding edition. The chapters with mine descriptions and on statistics have been carefully revised and the bulk of the matter therein is

ENTIRELY NEW

There are 25 chapter.

COVERING: Copper History, Geology, Geography, Chemistry, Mineralogy, Mining, Milling, Leaching, Smelting, Refining, Brands, Grades, Impurities, Alloys, Uses, Substitutes, Terminology, Deposits by Districts, States, Countries and Continents, Mines in Detail, Statistics of Production, Consumption, Imports, Exports, Finances, Dividends, etc.

The Copper Handbook is concededly the

WORLD'S STANDARD REFERENCE BOOK ON COPPER.

The Copper Handbook contains, in this new and greatly enlarged edition, about 50 per cent. more matter than the Bible—though not necessarily a better book because of its greater bulk. It is filled with EACTS of vital importance to

THE INVESTOR
THE SPECULATOR
THE METALLURGIST
THE CONSUMER
THE MINER

PRICE: $5.00 in buckram with gilt top, or $7.50 in full library morocco.

TERMS: The most liberal. Send no money, but order the book sent you, all carriage charges prepaid, on one week's approval, to be returned if unsatisfactory, or paid for if it suits. Can you afford not to see the book and judge for yourself of its value to you?

WRITE NOW to the editor and publisher,

HORACE J. STEVENS
664 SHELDEN BUILDING, HOUGHTON, MICH., U. S. A. 15

NOTICE

Water-users are requested to exercise all possible care to prevent waste of Water at their taps. Carelessness in this matter may be the means of depriving the hospital of a continuous supply.

THE SIMILKAMEEN WATERWORKS Co. Ltd.
per G. P. Jones.

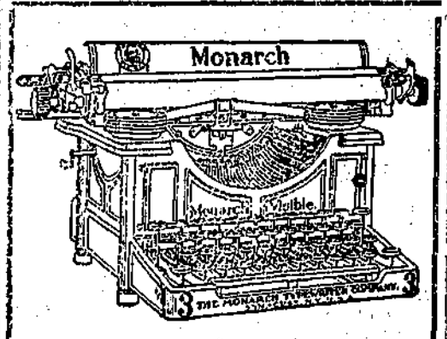

More expert thinking has gone into the making of the Monarch than any typewriter sold. That is why it demands little or no thought from the owner or the user. That is why it is the typewriter your best stenographer deserves and your poorest stenographer needs.

The Monarch Typewriter Company, Ltd.
98 King Street West, Toronto.
A. MEGRAW, local Agent

Water Notice

NOTICE is hereby given that an application will be made under Part V of the "Water Act, 1909," to obtain a licence in the Similkameen Division of Yale District.

(a) The name, address and occupation of the applicant. E. L. Steves. Rock Creek. contractor.

(b) The name of the lake, stream or source (if unnamed, the description is) Lost Horse Creek, Kettle River.

(c) The point of diversion about 30 chains from the confluence of Lost Horse Creek with the Kettle River.

(d) The quantity of water applied for (in cubic feet per second) 2 cubic foot.

(e) The character of the proposed works, dam and ditch.

(f) The premises on which the water is to be used (describe same) Lot 1079s containing 120 acres.

(g) The purposes for which the water is to be used Domestic and Agricultural.

(h) If for irrigation describe the land intended to be irrigated, giving acreage 120 acres.

(j) Area of Crown land intended to be occupied by the proposed works—none.

(k) This notice was posted on the 16th day of Aug, 1910 and application will be made to the Commissioner on the 16th day of Sept., 1910.

(l) Give the names and addresses of any riparian proprietors or licensees who or whose lands are likely to be effected by the proposed works, either above or below the outlet.

E. L. STEVES
33-4 Rock Creek, B. C.

NOTICE

SIMILKAMEEN LAND DISTRICT.
DISTRICT OF YALE.

TAKE notice that E. L. Steves, of Rock Creek, District of Yale, B. C. intends to apply for permission to lease the following described land:—

Commencing at a post planted at the east side of the Kettle River opposite the north east corner of Lot 3132, marked "E. L. Steves, north east corner post"; thence 29 chains; east; thence 60 chains south; thence 31 chains, more or less, west to river boundary; containing 120 acres, more or less,

E. L. STEVES
Rock Creek, B. C. Aug. 25th, 1910 34-10

NOTICE

SIMILKAMEEN LAND DISTRICT.
DISTRICT OF YALE.

TAKE notice that E. E. Burr, agent for W. A. Burr, of Hedley, occupation blacksmith, intends to apply for permission to purchase the following described lands—

Commencing at a post planted at the northwest corner of Lot No. 303; thence south 40 chains; thence west 20 chains; thence north 40 chains; thence east 20 chains to point of commencement, containing 80 acres more or less.

WILLIAM ASA BURR
per Edgar Elmer Burr.
June 30th, 1910 26-10

NOTICE

LIQUOR LICENSE ACT, 1910
(section 19)

NOTICE is hereby given that on the 14th day of August, 1910 application will be made to the superintendent of Provincial police for the grant of a license for the sale of liquor by wholesale in and upon the premises known as the Princeton Brewery, situate at Princeton, upon the lands described as the Nelson Brewing Co's premises situated on Vermillion Avenue, Princeton.

Rudolph Gorsulowsky agent of the company has been selected to act as manager of the said business.

NELSON BREWING CO.
per R. Gorsulowsky
Dated July 14th, 1910

County Court of Yale

SITTINGS of the County Court of Yale will be held as follows, viz: At Fraternity Hall, Hedley, on Thursday 13th day of October 1910; and at the Court House, Princeton, Sat'd'y 15th day of October, 1910, at the hour of eleven oclock in the forenoon of each day.

By Command
HUGH HUNTER
30-td Registrar County Court

WHEN ANSWERING ADS. PLESAE MENTION THIS PAPER.

1836 THE BANK OF 1910
British North America
74 Years in Business Capital and Reserve Over $7,000,000

Taking Care of Money is our business. Your account is welcome whether it is large or small. A Savings Account can be opened with $1.00 and added to at your convenience.

You will be surprised to see how the balance mounts up when interest is compounded.

Hedley Branch, H. A. Hincks, Acting Manager

WE HAVE MONEY
to invest in any sound proposition.
Timber, Coal or Agricultural Lands
Make a clear sketch and write fully in your first letter if you want a definite answer.
Western Canada Investment Co.
Suite 45 Flack. St
Vancouver, B. C.

THE RIVERSIDE NURSERIES
Grand Forks, B. C. Comprising 100 acres
Largest growers of Nursery Stock in Britis Columbia. All stock wintered in our cellars and no danger of buying winter killed trees.
Buy British Columbia grown trees for British Columbia orchards

For Sale by
LOUIS C. ROLLS & CO.
Hedley B. C.
No Freight - No Express
You can buy from us at Montreal Prices.

Western Distributors
DYKE, EVANS & CALLAGHAN
536 Hastings St., Vancouver.

THE NEW ZEALAND HOTEL

* * * * *

JOHN JACKSON, Proprietor

Everything New and First-Glass

Bar supplied with the Choicest Liquors and Cigars, and Special Attention paid to the Table.

Okanagan College
Summerland, B. C.

Courses for 1910-11

Preparatory; High School; two years University; Business including Typewriting and Stenography, Piano and Vocal.

Separate Residences for young men and young women. Well equipped gymnasium.

Fall Term opens Sept. 21st.

For Calendar and further particulars address the Principal.

EVERETT W. SAWYER.

Town and District.

Mrs. I. L. Deardorff came in yesterday and is staying with Mrs. Forbes for a few days.

Dr. Jackson is in Hedley for a few days to attend to all who may require dental work.

Mrs. Hale was very ill at Princeton last week and Dr. McEwen was called there to see her.

Rev. A. H. Cameron had to drive to Keremeos on Sunday night after service in order to reach Summerland in time for the Presbytery meeting held there on Tuesday. It was a dark night for a drive of that kind.

Last week repairs were made to the sidewalks which were becoming positively dangerous. There are a few around town that are given to the habit of riding their horses on the sidewalk and this is responsidble for considerable of the harm done.

Mr. Frank Logsdon accompanied by his wife and his little daughter Mildred left on Thursday last for a holiday trip to visit friends at Davenport, Washington, from which point they were going to visit Mrs. Logsdon's parents in California. Frank put in two steady years in the power house and felt that two or three months' lay off would do him good.

A match race which was the outcome of the Labor Day sports took place yesterday on Haynes St., between Schubert's store and the Scott Avenue crossing. The race was between F. Bronillette and Tom Smith for $100 a side, and T. H. Rotherham was stake-holder. Bronillette was to give Smith 10 feet start in 50 yards The handicap was too big and Smith won by a close shave, as the other man nearly overhauled him.

Chief constable C. J. Bunbury was in town on Tuesday making a tour of his district and incidentally happening along at the tail end of the celebration when the spirit of lawlessness is most disposed to be in evidence. He is looking into the working of the new Liquor act and taking care to disabuse the minds of any who are disposed to regard the act as a joke or its observance a matter of choice or convenience. The Act itself provides better machinery for its own enforcement and for this reason he expects to see it carried out with a reasonable degree of thoroughness.

W. J. Forbes returned last week from his prospecting tour with W. D. MacMillan on the Skagit. The forest fires interfered very much with their work. He was very favorably impressed with the showings in several camps but was not excited over any of the recent finds which had been advertised so widely. The Skagit's claim as a fisherman's paradise also seemed open to question, although a reason given for it was that a thick jam or two farther down the stream was keeping the fish back.

Hughie Campbell and Sam Spencer were down from Princeton this week and made the Gazette a pleasant call. Hughie is looking as young and hearty as he was fifteen years ago and is apparently good for many years to come, although he shares with Robert Stevenson the honor of being the oldest of old timers. It is pleasing also to note that they have the brightest prospects in the mining property which they own on Whipsaw creek. Some of the specimens brought down are certainly fine and if they have much of that (as we are assured they have) it will require.

Jack Crosby did some excellent work for the golf club last week in putting the greens and teeing grounds in order. Some team work also contributed to the beneficial result in removing weeds on the fairway and filling up numerous indentations that interfered with the lay. These improvements of course cost money and members of the club who are in arrears on their dues would help out the executive committee by paying in to the secretary the amount of their arrears together with the dues for September and October which are two splendid golfing months and the improvements effected will enable members to get the greatest amount of satisfaction and enjoyment out of their play.

Among the Oroville visitors on Labor day were Mr. and Mrs. Frank Dallam and Mr. and Mrs. Gilmour. Mr. Dallam who is editor of the Oroville Gazette and one of the ablest journalists in this part of the district was paying his first visit to Hedley, and long as both of us have been in the district and have known each other in a neighborly sort of way as brother publishers this is the first time we had met, Bro. Brown, of Keremeos, a comparatively recent arrival, making us acquainted. A holiday with its distractions is not the most favorable time to see a town for the first time and we regret that there was not the opportunity to show him around and enable him to see things when the Hedley Gold Mining Company's plant is in full operation, for to one who has stayed with the district as long as Bro. Dallam and has believed in it and upheld its interests in good and ill report it would be a pleasure indeed to show him a noted example wherein the country has been able to make good and justify all he has written of it, for the mining industry of the district has had no better friend than he. It is hoped that some time in the near future he will be able to spend a few days in the camp.

A couple of months ago Hedley was visited by Mr. Scott, representing the Mining and Scientific Press of San Francisco, and the last issue of that magazine which is to hand contained an excellent write-up of uhe mine and reduction works, which it is presumed was written by him as it is announced as staff correspondence. It is safe to say that no write up which has yet appeared is so concise and accurate. The Gazette reproduces a portion this week and will complete the write-up in next issue.

METEOROLOGICAL.

The following are the readings showing temperature, etc., for the week ending Sept 3, 1910:

AT THE MINE.

	Maximum	Minimum
Aug 28	42	30
29	45	36
30	52	34
31	50	33
Sep 1	47	30
2	40	33
3	55	34

Average maximum temperature 47.28
Average minimum do 32.85
Mean temperature 40.06
Rainfall for the week 0.20 inches.
Snowfall " " 0.0 "

CORRESPONDING WEEK OF LAST YEAR

Highest maximum temperature —
Average maximum do —.
Lowest minimum do —.
Average minimum do —.
Mean do —.

AT THE MILL.

	Maximum	Minimum
Aug 28	57	48
29	65	49
30	65	50
31	70	50
Sep 1	70	43
2	78	45
3	78	49

Average maximum temperature 69.
Average minimum do 47.71
Mean do 56.85
Rainfall for the week . inches

CORRESPONDING WEEK OF LAST YEAR

Highest maximum temperature 91
Average do do 88.71
Lowest minimum do 47
Average do do 52.14
Mean do 70.42

BIG CLEARANCE SALE
Of Everything in Our Dry Goods Department

Ladies' Waists, Skirts, Whiteware Hosiery, etc.

Men's Clothing, Shirts Underwear Hats and Caps

Boots and Shoes, Mens', Women's and Children's

Furniture, Carpets and Linoleums

We are making Sweeping Reductiens in all of the above goods many things being marked away down below cost. It is the Greatest Bargain Sale ever put on in the Country.

SALE COMMENCES MONDAY, AUGUST 22nd

SHATFORD'S LTD.

KEEP YOUR EYES ON

CAMP HEDELY

WATCH IT GROW

It is destined to be the Greatest Gold Mining Camp in Canada.

Money invested in Hedley Town Property now will bring you Big Returns in a Few Months

Buy Now; Don't Put It Off as the Price is Going Up.

For Full Information Write or Call on

THE HEDLEY CITY TOWNSITE COMPAPY, Ltd.,

F. H. French, Secretary and Manager - HEDLEY, B.C.

WATER ACT 1909

BY direction of the Board of Investigation notice is hereby given that the Board will proceed to adjudicate upon claims to water on the followinf streams and tributaries thereto in the Similkameen and Osoyoos Water Districts, under authority of Part three of the Water Act, 1909.

Pine Creek
Spring on Pre-emption No. 2986
Spring on Ecks Pre-emption
Shoot Creek
Ellis or Nauisheen Creek
James Creek
Penticton Creek
Spring on Pre-emption No. 2551
Cannon Lake
Second Creek
Cedar Creek
Little Penticton Creek
Sheep Creek
4 Mile Creek, south on Dog Lake
4 Mile Creek on East side Okanagan Lake
Five-Mile Creek
Johnson Creek
Spring on Pre-emption No. 4507
Spriug near Pre-emption near 4-Mile Creek
Spring near 1st creek near Pre-emption 138s
Spring on Sub-lot 19, L. 2711
Alder Creek
Maple Creek
Creek 3 miles south on Dog Lake
McLean creek
Lake near Kelowna—Penticton trail
Spring, Penticton
Stewards Dam
Creek, Lot 286
7 Mile creek, (Lots 210 and 266)
Camp, Old Camp, 9-mile or Arawana creek
Creek on Lot 211
Spring near south east corner of Lot 587
South branch of Ellis Creek
Spring, Lot 2551

Meeting for the purpose of adjudication will be held at Penticton on or about October 20th, 1910; Okanagan Falls on or about October 25th, 1910, and Naramata on or about October 28th; 1910.

W. S. DREWRY.
Chief Water Commissioner

Lands Department, (Water Branch)
Victoria, July 15th, 1910 42

GOOD PRINTING

Such as You should use when you want to make an impression on customers.

Is Only Obtained

By using modern type faces on good stock

The Gazette Job Department

is prepared to turn it out for you

Patronize the Home Shop

You Want Home Trade.

TOILET SETS

Now is the Time to Buy a Toilet set.

J. A. SCHUBERT

has in a large consignment and is selling very cheap to reduce his stock

Call in and price them

J. A. SCHUBERT, HEDLEY.

PALACE
Livery, Feed & Sale Stables

HEDLEY B. C.

¶ A good stock of Horses and Rigs on Hand. ¶ Orders for Teaming promptly attended to.

Office of Dominion Express Company.

WOOD FOR SALE!

Phon 14. INNIS BROS. Proprietors.

E. E. Burr
General Blacksmith
Hedley, B. C.

Horse-shoeing and all Blacksmith Work Promptly attended to. Pipe-fitting done.

When writing Advertisers Please Mention the Gazette.

THE KEREMEOS PAGE

KEREMEOS, the Centre of Lower Similkameen----Famed for Fruit Growing

Town and Lower Valley.

Parties of hunters who were out for the opening of the season in the vicinity of Keremeos met with fair success.

Mrs. G. G. Keeler and son Carl left on Monday's evening's train on a visit to friends in the Yakima Valley, Wash.

Mrs. F. Sauve left on Friday last for Hedley to secure treatment for her little baby which was very ill with some infantile complaint.

W. D. Lawson of the "E. T." bank left for Princeton on Saturday to join R. H. Carmichael in a hunting trip for a few days in the country above Granite Creek.

W. H. Armstrong and party will arrive in Keremeos on Saturday. They will come by the Okanagan valley and will be met at Penticton by special rigs from Innis' stables.

Mrs. Muirhead, of Victoria, who has been visiting her mother, Mrs. Lowe, at the Ranche, returned home on Thursday last. She was accompanied as far as Okanagan Landing by Mr. and Mrs. M. B. Ewart.

A party, consisting of T. S. Drennen Porter Gibson and Jas. Stockton left Keremeos on Friday en route for the Prairie. Mr. Drennen goes down to look after his interest in the grain crop and will return in about a month's time. Mr. Stockton will be gone somewhat longer, while Mr. Gibson will take his residence at Regina.

F. A. Lance, of 312 Hastings street, Vancouver has added another 20 acres to his holdings here having purchased lot 58 which adjoins his other lot. This gives him 20 acres part of which is planted in trees that have already come into bearing. It speaks well for the prospects of the valley that people of Mr. Lance's kind who have invested here are coming back looking for more.

Rev. Mr. Cameron left on Monday for Summerland to attend a meeting of the Presbytery for this district. In order to make connections Mr. Cameron had to drive from Hedley to Keremeos on Sunday might after holding service. On such a dark night as Sunday evening proved it was anything but a pleasure drive and would have daunted a less determined man than Mr. Cameron.

Charles Reid, manager of the B. C. Milling & Trading Company of Vancouver, spent Saturday and Sunday in Keremeos. He came in via the Okanagan where he spent considerable time looking over the country. Although Mr. Reid invested in a fruit lot here several years ago this was his first visit to the valley. He was greatly pleased with the manner in which his lot has been developed for him, enjoyed some delicious fruit from his own trees and took samples home with him. He has decided to erect a handsome dwelling here next summer, where he and his family will spend their winters, escaping the wet season at the coast. Mr. Reid states that he can name a dozen people on his street who will do as he has done once the V. V. & E. is finished and connection established between this walley and Vancouver.

Having decided to return east the undersigned will offer for sale the following list of stock and effects. 1 brown mare with foal at side (Clyde) 1 good cow due to calve in October, 1 heifer calf, 3 months old; 45 Pure bred barred rock hens, 50 pure bred barred rock chickens, 1 heavy wagon gear suitable for 1 horse, 1 set team harness, 1 Peerless Incubator and brooder, nearly new; 1 Wheelbarrow new: 1 scythe, cross-cut saw, shovels, hoes and a number of tools, 1 ton of good oats, 2 water barrels, wash tubs, Dairy utensils including milk pails, cans, churn, 8 gal bowl and print, 1 grand Jewel coal or wood stove together with pipes, kettles and pans, 1 new wash boiler, 1 glass front cupboard, 1 extension table 8 feet, new; 1 standard sewing machine, nearly new, 8 kitchen chairs, 2 rockers, 1 iron bed spring and mattress, 4½ ft.; 2 iron bed spring, 3½ ft; 4 yds inlaid linoleum, 2 yds wide, A quantity of dishes, jars and crocks. John Breadner, Lot 19, Sub-division 457.

ADVERTISE IN THE GAZETTE

T. A. Love, editor of the Phoenix Pioneer, was in Keremeos last week and purchased from J. A. Brown the printing plant of the Keremeos Chronicle, which was shipped from here on Thursday Mr. Love lost his entire plant in Phoenix by fire.

LABOR DAY SPORTS

Continued from Page one.

THE BALL

The ball on Monday evening was quite a brilliant affair and the music which was supplied by the Oroville orchestra, excellent. The hall was brilliantly lighted and tastefully decorated and the company while not as great a crush as on some former occasions was for that reason enabled to enjoy themselves better. Supper was supplied by the Grand Union and the Similkameen, the guests being divided between them. Another dance was held on Tuesday evening, a portion of the Oroville orchestra remaining over to furnish the music for it, and a pleasant time was spent.

WHEN SHOOTING SEASON BEGINS

A Concise Summary of Points in the Game Laws to be Observed

Constable Black, of Nelson, has made a brief but complete summary of latest restrictions in the game laws, a thing that was badly needed, and as there is practically no difference between the Nelson district and this portson of Yale-Cariboo, we reproduce it herewith; attention is therefore drawn to the following regulations for game protection which become pertinent at this season:

"Blue and willow grouse and ptarmigan may be shot in this portion of the province between Sept. 1 and Dec. 1, inclusive.

"Prairie chicken may be shot during October.

"Duck, geese and snipe may be shot on the entire mainland between Sept. 1 and February 28, inclusive.

"Pheasant shooting is not allowed in this part of the province.

"Quail may not be shot at all in this part of the province.

"Columbian or Coast deer may be shot in this part of the province between Sept. 1 and Dec. 15 inclusive.

"Wapiti may not be shot in the province.

"Coast deer may not be sold in this part of the province, while ducks, geese and snipe may be sold here during October and November only.

GENERAL NEWS

Over in Kootenay they are putting the new liquor Act in force. One man was fined $300 for selling liquor on Sunday and another was fined $100 for giving liquor to a minor.

The Highland mine near Nelson has resumed operations.

A Vancouver Lacrosse team is going east after the Mann cup, which it is said would look well beside the Minto cup.

The next eastern team to try for th Minto cup will be the Nationals of Montreal and they intend to make their try for it this month.

The Board of Railway Commissioners is sitting at Vancouver this week.

The Queen's Own are having a wonderful reception at Aldershot.

Brantford, Ont., had an outbreak of small-pox. The local Board of Health are reported to have got it under control and the number of new rases has been reduced to almost nothing.

LAND NOTICE

SIMILKAMEEN LAND DISTRICT
DISTRICT OF YALE

TAKE NOTICE that John P. McCuddy, of Fairview, occupation Farmer, intends to apply for permission to purchase the following described lands:—

Commencing at a post planted 20 chains south of the S. E. Corner of Lot 669; thence west 80 chains, thence south 20 chains; thence east 80 chains; thence north 20 chains to point of commencement. Containing 160 acres.

JOHN P. McCUDDY

August 30th, 1910.

SING LEE

Laundry, Contracting of all kinds, Ditch digging, Wood Sawing, Clearing land, Cooking and all kinds of Chinese Labor.

KEREMEOS, B.C.

J. A. BROWN
Notary Public
CONVEYANCING, CUSTOMS BROKERAGE, FIRE INSURANCE
AGENCY HEDLEY GAZETTE
OFFICE - KEREMEOS, B.C.

P. BROMLEY,
GENERAL BLACKSMITH
Horse-Shoeing a Specialty
KEREMEOS, - - B. C.

Hotel Keremeos
Opposite G. N. R. Station
GEO. KIRBY, Manager.

KEREMEOS MEAT MARKET
Fresh Fish
Every Thursday
E. M. CROOKER

National Life Assur. Co. OF CANADA
40 Great Years
And 1909 Best of All
With over Eight Millions of new business written in Canada alone in 1909.
Began business in 1870 with assets $6,216, and now the assets are over $14,000,000.
Canada's Big Popular Company
Chosen alike by rich and poor.
William J. Twiss
MANAGER.
Fee Block, - 570 Granville St.
VANCOUVER, B. C.
A. MEGRAW, Local Agent.

WM. DALRYMPLE
GENERAL BLACKSMITH
Your Patronage Solicited. Satisfaction Guaranteed.
Cumming's Old Stand
(Keremeos Centre)

GEO. KIRBY
Notary Public.
REAL ESTATE MINES
Agent for:
London & Lancashire Fire Ins. Co.
Ocean Accident and Guarantee Co.
KEREMEOS, B. C.

Keremeos-Penticton Mail Stage.

Leaves Keremeos for Penticton on Mondays, Wednesdays and Fridays, at noon.
Leaves Penticton on Tuesdays, Thursdays and Saturdays at 7 a. m., arriving in Keremeos at noon.

W. E. WELBY, Proprietor.

NOTICE TO DELINQUENT CO-OWNERS

To H. F. Cleland or to any person or persons to whom he may have transferred his interest in the Dolphin and Spahr Fraction mineral claims situate at Olalla on Keremeos Creek in the Osoyoos Mining Division of Yale District.

You are hereby notified that I have expended two hundred and five dollars in labor and improvements on the above mentioned claims in order to hold the said claims under the provisions of the Mineral Act, the said labor being done for the year ending 17th of August, 1910, and if within 90 days from the date of this notice, you fail or refuse to contribute your proportion of such expenditures together with all costs of advertising, your interest in said mineral claims will be the property of the undersigned under Section 4 of "Mineral Act Amendment Act 1909.

Dated this 25th day of August, 1910.

33-11 C. W. Jordan.

FIVE ROSES FLOUR

Is sold on its merits only.

Some dealers sell inferior flour claining it as good as Five Roses. The reason why they do this is because they receive scheme presents, prizes, etc.

FIVE ROSES FLOUR

Is used by first-class families and housekeepers who do not care for premiums but prefer quality.

And to go with the Bread it makes we have nice fresh creamery butter, 3 lbs for $1.00

FRANK RICHTER & CO.
KEREMEOS, - - B. C.

When in Keremeos stop at the
Central Hotel
HARRY TWEDDLE, Proprietor.
Sole Agents for Princeton Coal
Free Bus to all trains
B. C. Fruit Lands Office
Headquarters for all stage lines.

FIGURE OUT

What a few Acre of Keremeos Fruit Lands will be worth in a few years when the trees are in bearing

Can you do better with your savings by sending them outside to invest in some speculative scheme, more or less hazardous, than by investing them at home in something that is as safe as the bank and at the same time offers such big returns on the capital invested.

REMEMBER

We offer no land but what has the water already on it

Fruit Lots of any size to suit your means; at $175, 215 and 350 per acre. Town Lots.

Keremeos Land Co., Ltd.
KEREMEOS, B. C.

PLUMBING
WARM AIR HEATING
— AND —
GENERAL TINSMITHING
Orders by Mail will receive Prompt Attention
ESTIMATES FURNISHED ON APPLICATION
H. B. MEAUSETTE
Keremeos

Keremeos Trading Company
Have a good line of **Groceries, Flour, Tobacco, Clothing, Boods and Shoes, Etc.,** which they invite you to call and see before buying elsewhere.
Prices, reasonable
G. G. KEELER,
Keremeos, B. C.

TOMMY SING
Contracts for Work
Land scrubbed or any kind of work by contract at reasonable rates.
Silk Handkerchiefs sold cheap, imported direct from China.

NOTICE

SIMILKAMEEN LAND DISTRICT
DISTRICT OF YALE

TAKE NOTICE, that I, Kenneth Carleton Boyd Frith, of Greenwood, B. C., occupation, Postmaster, intend to apply for permission to purchase the following described land:

Commencing at a post planted at the south east corner of Indian Reserve, Lot No. 1, thence west along Indian reserve No. 4, 20 chains; thence south 40 chains; thence east 20 chains, then north along the Indian reserve, lot No. 3 to point of commencement containing 80 acres more or less.

KENNETH CARLETON BOYD FRITH

Dated 21st of May, 1910

EXAMINATION FOR INSPECTOR OF STEAM BOILERS AND MACHINERY

EXAMINATIONS for the position of Inspector of Steam Boilers and Machinery, under the "Steam Boilers Inspection Act, 1901," will be held at the Parliament Buildings, Victoria commencing November 7th, 1910. Application and instruction forms can be had on application to the undersigned to whom the former must be returned correctly filled in not later than October 24th, 1910. Salary $130.00 per month increasing at the rate of $5.00 per month each year to a maximum of $180.00.

JOHN PECK
Chief Inspector of Machinery,
New Westminster, B. C