The Hedley Gazette

AND SIMILKAMEEN ADVERTISER.

VOLUME IV. HEDLEY, B. C., THURSDAY, NOVEMBER 5, 1908. NUMBER 43.

Dr. C. A. JACKSON
DENTIST
[18 years' practice in Vancouver.]
S. O. L. Co.'s BLOCK
PENTICTON, - - B. C.

W. H. T. GAHAN
Barrister, Solicitor,
Notary Public, Etc.
MURK BLOCK
PENTICTON, - - B. C.

J. W. EDMONDS
Insurance and
General Agent
Agent for THE GREAT WEST LIFE INSURANCE COMPANY.
PENTICTON, - - B. C.

JAS. CLARKE
Watchmaker
HEDLEY, B.C.
Clocks and Watches for Sale.

R. H. ROGERS,
M.A., B.C.L.
BARRISTER, SOLICITOR,
NOTARY PUBLIC, ETC.
VERNON, B. C.

A. MEGRAW
NOTARY PUBLIC
Conveyancer, Real Estate, Mines, Crown Grants Applied For Under Land Act and Mineral Act.
Agent for:
London & Lancashire Fire Ins. Co.
Ocean Accident and Guarantee Co.
Office at HEDLEY, B. C.

HOTEL PENTICTON
Headquarters for Tourist Travel.
Rates Moderate.
A. BARNES, Prop. PENTICTON, B.C.

Henry's Nurseries
Now growing in our Nurseries for the Fall trade:—
90,000 Peach, Apricot, Nectarines, Cherry, Plum, Prune, Pear and Apple —in all leading varieties.
100,000 Small Fruits.
10,000 Ornamental Trees, in all leading varieties for B.C.
Strictly home grown and not subject to damage from fumigation.
Stock of Bulbs to arrive in August from Japan, France and Holland.
Bee Supplies, Spray Pumps, Seeds, Etc.
140-page CATALOGUE FREE.
Office, Greenhouses and Seedhouse:
3010 Westminster Road,
VANCOUVER, - B. C.

HOTEL HEDLEY
Under New Management
QUIET AND CONVENIENT
SPECIAL ATTENTION GIVEN TO THE TRAVELLING PUBLIC
.....RATES MODERATE.....
VANDER J. ROSE
Proprietor

MR. BURRELL'S MEETING.

Large and Euthusiastic Audience Applaud the Conservative Candidate

MASTERLY ADDRESS ON PARTY ISSUES

Splendid Augury for Success at the Polls —Electors Have Opportunity to Judge who will serve them Best And that is Martin Burrell.

In spite of the fact that interest in deferred elections, is expected to wane very considerably after the general result is announced the audience which greeted Mr. Burrell in Fraternity Hall, Hedley, on Friday evening last numbered at least forty per cent more than that which listened to Mr. Ross three weeks before.

To compare the circumstances under which the two meetings were held, everything should have favored Mr. Ross, for in addition to the advantage of holding it before the general elections. Mr. Ross had also the advantage of better weather and bright moonlight, but notwithstanding all these in his favor the greatly increased attendance and heartier reception showed conclusively that Mr. Burrell is the favorite in this race.

Mr. J. D. Brass, president of the Hedley Conservative Association, occupied the chair and in calling the meeting to order, announced that as the Socialists were represented by Parker Williams, M. L. A., twenty minutes would be given him.

The meeting was opened by A. Megraw in Mr. Burrell's interests who dealt with some local questions.

Parker Williams followed and complained that his predecessor had not touched upon any socialistic topics. His speech had the characteristic socialist appeal to the prejudices of working men with the customary disregard of accuracy of statements made by him.

Mr. Burrell on rising made reference to Mr. Williams' complaint at being limited to twenty minutes and said that in expressing the belief that the candidature of the socialist was not a a factor in this contest, he did not mean any discourtesy to the socialists. An analysis of the vote of four years ago, however, showed that the socialist candidate had polled less than ten per cent of the vote cast and as 2500 names had since been added to the list of which number fully ninety-five per cent were ranchers or fruit-growers, among whom socialists were exceedingly rare, he was quite sure that the vote polled by them in this contest would be less that seven per cent. If Hawthornthwaite, at Nanaimo, could not get elected in the strongest socialist constituency in Canada what chance was there for a socialist in Yale-Cariboo? He was surprised to hear Mr. Williams' sweeping condemnation of railways, and reminded him that the socialist platform recognized railways owned and operated by the state, a principle which he (Mr. Burrel) believed in and had advocated four years ago, and yet the socialists at that time had taken a course that resulted in the election of a man, who was opposed to public ownership.

He next took up the question of the deferred election, and assured his audience that after driving through Lillooet and Cariboo, visiting sections that Mr. Ross has not gone near, he had found that the election could easily have been held on the same day and showed that the motion to have the nomination date moved on a few days had been voted down with Mr. Ross' assistance,

He held that it was a fallacy that a representative could do nothing for his constituency unless he was a supporter of the government and cited instances to show how British Columbia had suffered for belief in that fallacy.

The Japenese question was gone into very fully and the crime laid at the door of the federal administration which negotiated a treaty with Japan that derived Canada of her right to regulate immigration from the flowery Lingdom. In it Mr. Ross, culpability was shown both in neglecting to see that a clause was inserted by which Canada would retain the right to regulate immigration, and by advocating on the floor of the House an arrangement by which working men could be coerced by bringing in orientals in large numbers and repatriating them when there was no longer need for them concerning the particular object for which they may have been brought in.

The matter for "Better Terms" for British Columbia was next taken up and Duncan Ross' assertion that British Columbia was in debt to the Dominion $5,000,000 and had no claim on federal exchequer was shown in all its absurdity, an array of Liberal testimony adding to Mr. Ross' discomfiture in that matter being given for, Sir Wilfrid Laurier, Fielding, J. A. Macdonald and John Oliver were all on record to the contrary.

By taking the stand which he has done, Mr. Ross has made it impossible for him to do anything for this province in the matter of urging a claim for "Better Terms", and hence the folly of electing him as representative of any constituency in the province.

The Aylesworth bill was handled without gloves, its inconsistencies and impossibilities laid bare, and Duncan Ross shown by the public records to be one of its most culpable advocates.

Mr. Burrell next referred to the fruit-growing industry which was second only to that of copper mining in the value of its output. In connection with a tariff to aid the fruit-grower, he was not speaking as a high protectionist but merely wanted to point out that if protection is a good thing the fruit-grower should have his share. There is in this province 50,000 acres under orchard and the output demanded some forethought concerning a market. The consumer in this country had six-sevenths of his fruit now coming in free of duty, such as lemons, oranges ,etc. and all that fruitgrowers had asked was to put a tariff, less than the American tariff by twenty-five per cent on the other seventh coming in. When this matter was under discussion in the House at Ottawa on January 22nd, 1907, as shown by the Hansard record, Duncan Ross was in British Columbia campaigning against the McBride Government.

Mr. Burrell in conclusion thanked his hearers for the interested attention they had given him, and the electors for the hearty reception he was meeting all over the riding of Yale-Cariboo which augured success on November 12th. He deplored the fact that electors in Yale-Cariboo had been treated so badly in the matter of a deferred election and urged every elector whether conservative, liberal or socialist to turn out on November 12th and record his vote.

V. V. & E. PROGRESS.

What Is Being Done in Various Construction Camps.

Considering the force employed the progress being made with the railway grade between here and Princeton is very encouraging. Grade is shaping up fast on most of the contracts under way. K. G. Hankinson has a nice piece of work, beginning at a point across the river opposite the upper end of Holmes' flat and extending on to a point opposite the Allison town site. There is a great deal of rock work in the contract and it is coming out in good shape. It is more difficult to see the portion in W. A. Maclean's contract as it is farther from the wagon road and obscured by timber, but it is understood that they are getting along well with it,

At J. W. Stewart's Camp No. 3 above Sterling Creek in charge of Jas. M. Dougall, there are half a dozen or more stations under construction. It appears to be light work for the most part and they are getting along with it very well.

Madden Bros on the Webster place, have been moving a lot of dirt and have taken out some large cuts.

DEAL PENDING ON GOLDEN ZONE.

Henry Bahrs, the Hustling Promoter Takes Option on this Promising Group.

GOES EAST TO INTEREST CAPITAL.

Property is One of Exceptional Merit—Large Ore Bodies and Fair Average Values—Good Roads Constructed to Claims, and five Stamp Mill on the Ground.

Mr. Henry Bahrs has taken an option for thirty days on the Golden Zone group from the owners, Messrs. J. J. and T. H. Marks, Paul Brodhagen and J. Murphy, and on Tuesday morning he started east to place it with Boston capitalists. Now that the presidential election is over business is expected to steady down and capital will again begin to sit up and take notice to any good things offered to it.

The Golden Zone group consists of four fine mineral claims, the Golden Zone, Irish Boy, B. C. and Silver Bell upon which are large surface showings in a formation resembling strongly that of the Nickel Plate and containing good values in gold.

The development done up to date is principally in the nature of surface prospecting, but in the two small shafts that have been sunk (50 and 35 feet) the ore has been continuous. The Gazette three years ago in a write-up after a personal visit to the property said :

"The ground where the best showings are to be seen is thickly timbered with a dense undergrowth of young pines and fallen timber and covered with drift or wash, and only from its bearing with other exposures was there any suggestion of its existence there. The first discovery was made on an iron capping on the Irish Boy, but in prospecting from a deep draw farther south and west, a genuine ledge was discovered of generous width, lying between granite on the northwest and porphyry on the southeast. Following the line of contract in a northeasterly direction the lead was uncovered in several places, showing the continuity, and various crosscuts give evidence of the strength of the vein in width. There are regular walls with gouge and slickensides, the strike being approximately northeast and southwest and the dip apparently to the southeast.

"The ore is a quartz gangue with mispickel carrying gold and silver with some nickel and cobalt. The nickel in all probability is from the arsenide in nickeliferous pyrrhotite which is the most common occurence.

"The development work and the manner in which it has been done testifies both to the industry and good judgment of the owners. There a large deep open cut 30 feet long of which 18 feet is of ore, and samples taken from this have given $80 in gold. There is another combined cross-cut and tunnel 75 feet long, with an uprise to the surface at the end of the tunnel. In this, some 45 feet of ore has been cross-cut, and in it also is evidence of a cross-cut fissure of later origin cutting the ledge. Farther south is a shaft 50 feet deep all in ore, strongly mineralized with mispickel and said to contain good average values throughout. The cross-cut above mentioned would seem to indicate the existance of three parallel quartz veins although the inclosing bands separating them are well mineralized and contain ore values. Further south, still, in some smaller openings the quartz is very clean, and some blende is in evidence with the mispickel."

Since the above was written more stripping has been done with splendid results, in showing up a large body of ore; and since then also the government have completed a fine wagon road from Hedley which passes close by the claims, and will permit the hauling of the heaviest machinery on the property itself; besides the railway is now graded to Hedley, and ready for the steel. There is also now a five-stamp mill installed on it which will permit of mill tests being made during the season when water is available.

It is rarely that capitalists have offered to them a property of such merit with facilities at hand for the immediate commencement of operations, for most mining investors, who have taken up properties of far less promise and made big paying mines of them have had to face large initial expenditures in the way of road making.

REPUBLICANS WIN OUT SAFELY.

Taft Secures Substantial Lead Over Bryan in Race for Presidency and Uncle Sam.

AGAIN REACHES FOR HIS BUCKSAW.

Four Years of Rest and Security Assured, Its Wheels of Industry Will Again Begin to Move—The South Maintains the Democratic Allegiance, New England States and most Doubtfuls go Taft

The presidental contest across the line is over and Tuesday's voting has assured a return of prosperity and industrial progress.

Bryan's total vote in the middle and New England States increased over former contests but was still short of the number necessary to give him the state.

Many states were claimed by the campaign managers of each side, but the Republican organization was the more perfect and cut out the guesswork. Of the doubtful states New York caused greatest interest, but the sober sense of the state took alarm at the evidence of intrigue to give demagogues a looser rein and they used the ballot box to protect themselves, for New York declares for Taft.

MR. BURRELL AS A SPEAKER

Faithful Word Picture of Mr. Burrell's Style of Public Speaking—Why his Supporters are Proud of Him.

The Vernon News gives a very accurate and just appreciation of Martin Burrell as a speaker. Electors of Yale-Cariboo who have heard him will agree with every word of it. The News says :

"Mr. Burrell won golden opinions from political friends and foes alike by his straightforward and manly attitude, and the sincerity and moderation of his utterances. His platform manner is characterized by a quiet dignity combined with an easy and fluent mode of address which at once serves to capture the sympathy and respect of his hearers; and his calm and incisive presentation of his case carries with it conviction to the mind of any person who approaches the consideration of the matters under discussion in anything approaching to a judicial spirit unbiased by political preference. There is nothing of the demagogue in Mr. Burrell. He appeals always to his reason, and never to the passions of his audience. His clear and definite statements show that he has his facts well in hand; and the unerring accuracy of his conclusions are built up in a logical sequence that leaves no loophole for adverse criticism. He also possesses a vein of humor which at not infrequent intervals flashes out through his speech, and never fails to create a ripple of appreciative laughter. His address on Thursday night was beyond doubt a vote-making utterance, and its effect will be plainly apparent on election day.

CARD OF THANKS.

The Rev. and Mrs. J. Thurburn-Conn wish to thank their Hedley and Nickel Plate friends for the handsome way in which they have expressed their congratulations and good wishes.

The Hedley Gazette
and
Similkameen Advertiser.

Issued on Thursdays, by the HEDLEY GAZETTE PRINTING AND PUBLISHING COMPANY, LIMITED, at Hedley, B. C.

Subscriptions in Advance

Per Year..... $2.00
" " (United States)..... 2.50

Advertising Rates

Measurement, 12 lines to the inch.

Land Notices—Certificates of improvement, etc. $7.00 for 60-day notices, and $5.00 for 30-day notices.

Transient Advertisements—not exceeding one inch, $1.00 for one insertion, 25 cents for each subsequent insertion. Over one inch, 10 cents per line for first insertion and 5 cents per line for each subsequent insertion. Transients payable in advance.

Contract Advertisements—One inch per month $1.25; over 1 inch and up to 4 inches, $1.00 per inch per month. To constant advertisers taking larger space than four inches, on application rates will be given of reduced charges, based on size of space and length of time.

Advertisements will be changed once every month if advertiser desires, without any extra charge. For changes oftener than once a month the price of composition will be charged at regular rates.

Changes for contract advertisements should be in the office by noon on Tuesday to secure attention for that week's issue.

A. MEGRAW, Managing Editor.

Full Moon 8th — New Moon 23
Last quar. 15. — First quar. 30.

1908 NOV. 1908

Sun.	Mon.	Tues.	Wed.	Thu.	Fri.	Sat.
1	2	3	4	5	6	7
8	9	10	11	12	13	14
15	16	17	18	19	20	21
22	23	24	25	26	27	28
29	30					

EDITORIAL COMMENTS

One of the unique features of Friday night's meeting was to hear a public man like Parker Williams deplore the fact that a railway was being built up the Similkameen and professing to see therein an instrument for grinding down the working man. And a funnier feature still, of this incident, was to hear some of the type of workingman, who can be influenced by this sort of thing, applauding him. However, it is safe to say that the incident will be productive of some good, for the more brainy and thoughtful working men, no matter what line of labor they may follow, will doubtless conclude that if this sort of humbug goes with socialism, it is about all of socialism they want to know, and the people of Newcastle can thank Mr. Parker Williams for the fact that a very low estimate of their intelligence must of necessity be formed in Hedley when a man, who will express such a view is chosen by them as their representative in parliament. And what do George Winkler and R. W. Northey, the high priests of Socialism in Similkameen, think of this idea that if we are to attain to the highest degree of happiness and honor we are to keep on packing our blankets, and if said blankets can do a little walking on their own account, so much the more honor attained.

And now Duncan Ross' friends are trying, as a last hope to save him to make the electors believe that if Yale-Cariboo should give him another trial, he would get the vacant portfolio caused by the defeat of Templeman. This truly is the funniest of all. If somebody should meanwhile kill Ralph Smith, and if somebody else or the bubonic plague should cause Sloan, of Comox-Altin, to shuffle off this mortal coil inside of thirty days or thereabout, and if several other things should happen to happen and some more things should peradventure happen to not happen then the man from Yale-Cariboo whom the Toronto News called a Hooligan, provided he still survived, might again be a cabinet accident just as he was before a common Commons accident.

Four years ago after the general election, Templeman and Billy McInnis came into Yale-Cariboo and brazenly told the electors that they must vote for a supporter of the government if they wanted to get anything. They weren't even as generous as the grit stateman, who in a bye-election in 1896, told the electors of Owen Sound that they "must choose between active sympathy and cold justice." But Templeman and Billy will be conspicuous by their absence this time. They both have troubles enough of their own.

If the few Socialists in Yale-Cariboo are sincere in their beliefs in governments ownership of public utilities, how can they as sane men repeat the inconsistency of four years ago in throwing away their votes on a socialist candidate, who has not the remotest chance of election, and thereby aid in the election of Duncan Ross, who is against public ownership, over Mr. Burrell, who is in favor of public ownership?

There is a friendly but earnest rivalry among the Conservatives of Hedley, Keremeos and Princeton as to which town can give Mr. Burrell the largest majority. It is up to Hedley Tories to put in their best digs to see that Hedley is to the fore, and as any community will do itself credit by declaring for the placing of politics in this country on a higher plane, which they would do by choosing a man of Mr. Burrell's standing for their representative, they invite the assistance of their liberal friends to that end.

The Socialist meeting in Princeton was addressed by Geo. E. Winkler and Charles Bunting. A funny story is told that in their Princeton meeting Mr. Winkler deemed it advisable to apologize to the audience for Mr. Bunting's poor speaking. But of course as Mr. Winkler was there in the role of chief big thunder, he could comfort the audience that what disappointment they would experience in listening to Mr. Bunting would be fully made up for in the delight they would feel when his own musical thunder began to peal.

Everybody will be glad when the election is over and things get down again to normal. Duncan Ross is the man who is to blame for prolonging the agony by deferring the election when there was no need for it. At least not to anybody but Duncan.

Duncan Ross told us solemnly in Hedley that the Election Act wouldn't allow the nomination in constituencies where there is deferred election to be put on a few days, and yet we see that in Gaspe and Chicoutimi-Saguenay, Quebec, the date of nomination was put on and the elections in those constituencies are now over. Moral,—never believe anything Duncan says.

The deferred election trick has been tried once too often in Yale-Cariboo, for Martin Burrell is going to win and win handsomely.

Any elector, in Yale-Cariboo, who has heard both Martin Burrell and Duncan Ross and has made it a point to find out something about the dispositions and habits of the two men, and have decided (as they must) that Burrell is the better man of the two, but who will nevertheless harbor for a moment the thought of staying away from the poll with the idea that a deferred election will make it impossible for Mr. Burrell to win, should employ somebody to kick him, for if not he will be sure to kick himself after the election.

Many liberals who have very little use for Duncan Ross might have voted for him if the election had been held on Oct. 26th, but now that the government is no longer in danger they will conclude that this is an opportune time for them to choose a better man as representative and will vote for Mr. Burrell.

METEOROLOGICAL.

The following are the readings showing temperature, etc., for the week ending Oct. 31:

AT THE MINE.

	Maximum	Minimum
Oct 25	56	29
26	55	30
27	52	29
28	45	34
29	46	30
30	47	32
31	52	39

Average maximum temperature 50.42
Average minimum do 31.85
Mean temperature 41.14
Rainfall for the week . inches.
Snowfall " " . "

CORRESPONDING WEEK OF LAST YEAR

Highest maximum temperature 58
Average maximum do 44.12
Lowest minimum do 20
Average minimum do 33.
Mean do 38.71

AT THE MILL.

	Maximum	Minimum
Oct 25	53	30
26	53	29
27	61	38
28	60	39
29	58	41
30	56	42
31	59	38

Average maximum temperature 57.14
Average minimum do 36.71
Mean do 46.92
Rainfall for the week . inches

CORRESPONDING WEEK OF LAST YEAR

Highest maximum temperature 68.
Average do do 56.
Lowest minimum do 31.
Average do do 36.85
Mean do 45.42

NOTICE.

Certificate of Improvements.

The DYNAMITE Mineral Claim, situate in the Greenwood Mining Division of Yale District. Where located: Near Camp McKinney.

TAKE NOTICE that I, Henry Nicholson, Free Miner's Certificate No. B 14123, acting as agent for R. G. Sidley, Free Miner's Certificate No. B 14117, intend, 60 days from the date hereof, to apply to the Mining Recorder for a Certificate of Improvements, for the purpose of obtaining a Crown Grant of the above claim.

And Further take notice that action, under Section 37, must be commenced before the issuance of such Certificate of Improvements.

Dated this 15th day of September, A.D. 1908.

37-10 HENRY NICHOLSON.

PENDRAY'S
No. 1 Winter
TREE SPRAY
Sulphur, Lime & Salt.

This Spray is made by directions of the B. C. Department of Agriculture, and is strongly recommended by them for destroying all kinds of pests, such as Oyster Bark Louse, Wooly Aphis, Codlin Moth, Green Fly, Green Aphis etc. It will also kill moss and keep the trees clean and healthy. Put up in gallon, half gallon and one quart tins, with full directions for using.

For Sale by

J. A. NESBITT
Agent, - Penticton, B.C.
41

1836 THE BANK OF 1908
British North America

This Bank has a record behind it of nearly three quarters of a century of successful banking in Canada, with assets increasing every year until they now exceed $50,000,000.

Money Advanced on reasonable terms. DRAFTS bought and sold. SALE NOTES cashed or taken for collection. MONEY ORDERS and LETTERS OF CREDIT issued, payable in the leading cities of the world.

Escrows in connection with MINING DEALS given special attention.

Hedley Branch, - - L. G. MacHaffie, Manager

Similkameen Valley Saddlery Co.
HARNESS and SADDLES
WHIPS, BITS and SPURS

BOOTS and SHOES MADE TO ORDER

Harness Repairs and Boot Repairs Attended to. First-Class Work

HEDLEY BRANCH, - - J. GRITCHLEY, Manager

NOTICE.

NOTICE is hereby given that, thirty days after date, I, John Jackson, of Hedley, B. C., intend to apply to the superintendent of provincial police, F. S. Hussey, of Victoria, for a renewal of a retail liquor licence for the New Zealand Hotel, located in Hedley, B. C.

JOHN JACKSON.

Hedley, B. C., Oct. 15th, 1908. 40-4

NOTICE.

NOTICE is hereby given that, thirty days after date, I, John Lind, of Hedley, B. C., intend to apply to the superintendent of provincial police, F. S. Hussey, of Victoria, for renewal of a retail liquor licence for the Great Northern Hotel, located in Hedley, B.C.

JOHN LIND.

Hedley, B. C., Oct. 15th, 1908. 40-4

NOTICE.

NOTICE is hereby given that, thirty days after date, I, Vander J. Rose, of Hedley, B. C., intend to apply to the superintendent of provincial police, F. S. Hussey, of Victoria, for renewal of a retail liquor licence for the Hotel Hedley, located in Hedley, B. C.

VANDER J. ROSE.

Hedley, B. C. Oct. 15th, 1908. 40-4

NOTICE.

NOTICE is hereby given that, thirty days after date, we, Robert Herring and Anton Winkler, of Hedley, B. C., intend to apply to the superintendent of provincial police, F. S. Hussey, of Victoria, for renewal of a retail liquor licence for the Grand Union Hotel, located in Hedley, B. C.

HERRING & WINKLER.

Hedley, B. C., Oct. 15th, 1908. 40-4

NOTICE.

NOTICE is hereby given that, thirty days after date, I, W. T. Atherton, of Hedley, B. C., intend to apply to the superintendent of provincial police, F. S. Hussey, of Victoria, for renewal of a retail liquor licence for the Hotel Similkameen, located in Hedley, B. C.

W. T. ATHERTON.

Hedley, B. C., Oct. 15th, 1908. 40-4

NOTICE.

NOTICE is hereby given that, thirty days after date, I, E. A. C. Studd, intend to apply to the superintendent of provincial police, F. S. Hussey, of Victoria, for a retail liquor licence for the Commercial Hotel, located in Hedley, B. C.

E. A. C. STUDD.

Hedley, B. C., Oct. 15th, 1908. 40-4

NOTICE.

NOTICE is hereby given that, thirty days after date, I, Thos. Bradshaw, of Fifteen Mile, B. C., intend to apply the superintendent of provincial police, F. S. Hussey, of Victoria, for renewal of a retail liquor licence for Bradshaw's Hotel, located at Fifteen Mile, B. C.

THOS. BRADSHAW.

Fifteen Mile, B. C., Oct. 15th, 1908. 40-4

NOTICE.

NOTICE is hereby given that, thirty days after date, I, John Cosgrove, of Hedley, B. C., intend to apply to the superintendent of provincial police, F. S. Hussey, of Victoria, for renewal of a retail liquor licence for the Park Hotel, located on the Similkameen river four miles west of Hedley, B. C.

JOHN COSGROVE.

Hedley, B. C., Oct. 15th, 1908. 40-4

NOTICE.

NOTICE is hereby given that, thirty days after date, I, Harry Jones, of Fairview, B. C., intend to apply to the superintendent of provincial police, F. S. Hussey, of Victoria, for renewal of a retail liquor licence for the Golden Gate Hotel, located in Fairview, B. C.

HARRY JONES.

Fairview, B. C., Oct. 15th, 1908. 40-4

NOTICE.

NOTICE is hereby given that, thirty days after date, I, Evan Morris, of Fairview, B. C., intend to apply to the superintendent of provincial police, F. S. Hussey, of Victoria, for renewal of a retail liquor licence for the Miners Home Hotel, located in Fairview, B. C.

EVAN MORRIS.

Fairview, B.C., Oct. 15th, 1908. 40-4

NOTICE.

NOTICE is hereby given that, thirty days after date, I, James Wallace, of Princeton, B.C., intend to apply to the superintendent of provincial police, F. S. Hussey, of Victoria, for renewal of a retail liquor licence for the Princeton Hotel, located at Princeton, B. C.

JAMES WALLACE.

Princeton, B. C., Oct. 15th, 1908. 40-4

NOTICE.

NOTICE is hereby given that, thirty days after date, we, Geo. A. Goldsbrough and Amy A. Worgan, of Allison, B.C., intend to apply to the superintendent of provincial police, F. S. Hussey, of Victoria, for renewal of a retail liquor licence for the Allison Hotel, located at Allison, B. C.

GOLDSBROUGH & WORGAN.

Allison, B.C., Oct. 15th, 1908. 40-4

NOTICE.

NOTICE is hereby given that, thirty days after date, we, W. Arnott and W. B. Hine, of Okanagan Falls, B. C., intend to apply to the superintendent of provincial police, F. S. Hussey, of Victoria, for renewal of a retail liquor licence for the Alexandra Hotel, located at Okanagan Falls, B. C.

ARNOTT & HINE.

Okanagan Falls, B.C., Oct. 15th, 1908. 40-4

NOTICE.

NOTICE is hereby given that, thirty days after date, I, A. D. Broomfield, of Westbridge, B. C., intend to apply to the superintendent of provincial police, F. S. Hussey, of Victoria, for renewal of a retail liquor licence for the Westbridge Hotel, located at Westbridge, B. C.

A. D. BROOMFIELD.

Westbridge, B.C., Oct. 15th, 1908. 40-4

NOTICE.

NOTICE is hereby given that, thirty days after date, I, H. S. Pittendrigh, of Rock Creek, B. C., intend to apply to the superintendent of provincial police, F. S. Hussey, of Victoria, for renewal of a retail liquor licence for the Rock Creek Hotel, located at Rock Creek.

H. S. PITTENDRIGH.

Rock Creek, B.C., Oct. 15th, 1908. 40-4

NOTICE.

NOTICE is hereby given that, thirty days after date, I, R. G. Sidley, of Sidley, B.C., intend to apply to the superintendent of provincial police, F. S. Hussey, of Victoria, for renewal of a retail liquor licence for the Mountain View Hotel, located at Sidley, B. C.

R. G. SIDLEY.

Sidley, B. C., Oct. 15th, 1908. 40-4

NOTICE.

NOTICE is hereby given that, thirty days after date, I, Hugh Cameron, of Camp McKinney, B.C., intend to apply to the superintendent of provincial police, F. S. Hussey, of Victoria, for a retail liquor licence for the Camp McKinney Hotel, located at Camp McKinney, B. C.

HUGH CAMERON.

Camp McKinney, B.C., Oct. 15th, 1908. 41-4

NOTICE.

NOTICE is hereby given that, thirty days after date, I, J. S. McLean, of Brideville P. O., B. C., intend to apply to the superintendent of provincial police, F. S. Hussey, of Victoria, for renewal of a retail liquor licence for the Iona Hotel, located at forks of Rock Creek.

JOHN S. McLEAN.

Brideville P. O., B. C., Oct. 15th, 1908. 41-4

NOTICE.

NOTICE is hereby given that, thirty days after date, I, Jno. Gillan, of Granite Creek, B. C., intend to apply to the superintendent of provincial police, F. S. Hussey, of Victoria, for a retail liquor licence for the Granite Creek Hotel, located at Granite Creek, B. C.

JOHN GILLAN.

Granite Creek, B.C., Oct. 15th, 1908. 41-4

NOTICE.

NOTICE is hereby given that, thirty days after date, I, Huge Campbell, of Ashnola, B. C., intend to apply to the superintendent of provincial police, F. S. Hussey, of Victoria, for renewal of a retail liquor licence for the Ashnola Hotel, located in Ashnola, B. C.

HUGH CAMPBELL.

Ashnola, B. C., Oct. 15th, 1908. 42-4

— THE —
Great Northern
Hotel
Princeton

Is noted over the entire district for excellence of both table and bar.

All the wants of the travelling public carefully attended to.

Grand Union
Hotel
HEDLEY, B. C.
HERRING & WINKLER, Proprietors

A. F. & A. M.
REGULAR monthly meetings of Hedley Lodge No. 43, A. F. & A. M., are held on the second Friday in each month in Fraternity hall, Hedley. Visiting brethren are cordially invited to attend.
J. D. BRASS, W. M. H. D. BARNES, Secretary

PALACE
Livery, Feed & Sale Stables
— HEDLEY, B. C. —
¶ A good stock of Horses and Rigs on Hand. ¶ Orders for Teaming promptly attended to.
WOOD FOR SALE!
'Phone 14. INNIS BROS. Proprietors.

THE
NEW
ZEALAND
HOTEL
JOHN JACKSON, Proprietor
Everything New and First-Class
Bar supplied with the Choicest Liquors and Cigars, and Special Attention paid to the Table.

THE "MODEL"
LIVERY STABLE
— Princeton, B. C. —
THE FINEST TURNOUTS IN THE COUNTRY

EXTRA WELL FITTED FOR LONG DRIVES
Broomfield & Garrison
PROPRIETORS

Great Northern
Hotel
A new house containing more bed room accommodation than any other hotel in town. Table and bar first-class. Rates moderate.
JOHN LIND, Proprietor

When writing Advertisers, Please Mention the Gazette.

Town and District.

Henry Bahers is in town this week.

No. 1 Camp will shortly make a move from Fifteen Mile to a point up the river

J. H. Kennedy, chief engineer of the V. V. & E., drove through on Monday on his way up the river.

G. W. McCallum, of Phoenix, is opening a tailor shop in the Oliver building formerly occupied by John Love as drug store.

Mrs. J. D. Brass, returned to Hedley on Saturday night, after a visit to friends in Moosejaw and eastward as far as Rochester.

Shortly after midnight the New York Herald announced that its returns gave Taft 306 electoral votes, and only 242 were necessary to elect him.

There is another change in the Hedley Blacksmith shop, J. Desjardins selling out to E. O. Delong, of Penticton, who has a splendid reputation as a skilled workman.

Mr. and Mrs. E. D. Boeing and child returned to Hedley on Saturday night. Mrs. Boeing was at the Spokane fair and spent some time with Mr. and Mrs. Bowerman near Oroville.

Messrs. E. B. McDermid, V. W. Odlum and C. F. McHardy, of Nelson, passed through town on Thursday last on a horseback tour through the country from Kamloops to Nelson.

Mrs. Logsden returned on Saturday after a visit with friends at Conconully. Mr. and Mrs. Logsden are taking up their residence in the dwelling belonging to Geo. E. French and vacated by him last week.

On Thursday last Dr. McGregor assisted by Dr. McEwen, of Keremeos, amputated W. West's foot. The operation was carefully and skilfully performed, the patient standing it well, and he is since making a very satisfactory recovery.

In the fine livery outfit of Broomfield and Garrison, Princeton has one of the best livery barns in the country. They have an extra good outfit of rigs and being themselves thorough horsemen, they have got together a bunch of very good horses.

Announcement was made on Monday that Duncan Marshall of Edmonton and Dr. Clark of Red Deer, Saskatchewan, were to hold forth last night in the interests of Duncan Ross. They missed connection and the meeting was postponed until further notice.

Ashnola John doesn't approve of bank holidays on Monday with Saturday afternoon also a holiday, especially when he wants to get a cheque cashed. John, holding up three digits, says: "three suns, halo mammok paper: halo chickamin"

Complaints have been made to the constable that clothes line thieves are operating in Hedley. This surely is petty thieving with a vengance. The constable, who is a very modest man hopes that he will not be sent out in search of some of the articles that are missing.

The Hedley Dancing Club announce a Thanksgiving dance to be held in Fraternity Hall, Hedley, on Monday Evening, November the 9th. The Simmons and Hill orchestra will furnish the music, which is ample guarantee that it will be all that can be wished.

The Socialist meeting in the interests of Chas. Bunting was held in Fraternity Hall, Hedley, on Saturday evening. Geo. E. Winkler occupied the chair and the speakers were Candidate Bunting and Parker Williams. There was a fair turnout most having gone out of curiosity and they heard the usual socialistic stock arguments against capital.

Fred Lane, who had one or two contracts between Keremeos and Hedley, which he finished up in June, went through to Princeton last week. He has taken a piece of work from the C. P. R. on Vancouver Island an extension of the E. & N. northward. It was rumored about Princeton that his mission there, was to purchase the Hotel Tulameen for another party.

Apparently, if certain youths, who are old enough to know better do not mend their ways, they will get a trip to Kamloops some of these fine days. The school board have been trying to find out who the guilty parties are who have comitted acts of vandalism about the school premises. Some of these young wretches have gone there after school hours drawing obscene pictures about the outhouses and closets, and writing filth on the walls. Sufficient evidence has been obtained to locate some of the offenders, and the constable has been put on their track. Parents would do well to exercise more restraint, for when youths get going at this rate they are liable to end up bad, if not promptly checked in their evil course.

BLUFFS THAT DID NOT WORK.

Last week Mr. Duncan Ross' elongated FIDUS ACHATES made another pilgrimage up the Similkameen valley. This time the mission appeared to be swift and mysterious with Princeton the apparent objective point. The only feature of it that had any pretence of openness was some ostentatious bluffing, that speedily subsided as soon as it was called, and that was immediately. In Keremeos the first crack was to pull out $20.00 (not a $20 Molson bill this time) and offer to bet it that Ross would be elected. The bet was at once taken, whereupon the elongated and hinted at repeating it; but when he found that the other man was prepared to stay with him the remaining toad-skins that comprised the roll were forthwith put down into his jeans and the game of bluff was discontinued. At Princeton he also tried the game but with some variations. There the amount of first offer, was placed at $100, thinking, no doubt, that this boldness might save him the loss of another $20; but when the bluff was again promptly called, the offer was interpreted as only a joke and the money didn't have to go up. Thus the lot of all cheap John sporty ones who would try to create artificial bullish tendencies in Duncan Ross' stock in Similkameen is not a happy one.

It would take more than balloon juice from that "balloon factory" which the Star wrote about to restore any noticeable amount of bouyancy to a stock weighed down with a four years' accumulated cargo of sinkers.

WHY HE OBJECTS

Unexpected Compliment to Mr. Burrell and Backhanded One for Bunting.

Mr. Parker Williams has a novel objection to Mr. Burrell as a candidate for election to the Canadian Commons. Mr. Williams says that Burrell would do all right as a member in the British House of Commons, but he is too honest to send down among that crooked bunch at Ottawa. Mr. Burrell's friends will weigh the objection, but in doing so what conclusion are they to arrive at concerning Mr. Bunting? So far as the electors in Hedley are concerned, they have never heard anything derogatory of Mr. Bunting and would be quite willing that he should pass current in this campaign as an honest man. But nevertheless, there is the unavoidable inference from Mr. Williams remark. Mr. Burrell is honest, therefore Mr. Williams can't support him; but Mr. Williams can support Mr. Bunting, therefore, Mr. Williams must know something about Mr. Bunting that the electors of Hedley do not know.

MOUNTAINS NO BARRIER

To Successful Wireless Telegraphy—Experiments in Far North.

Seattle, October 29.—According to advices received at the local signal office yesterday afternoon, the signal service wireless stations in Alaska have made another record, one which apparently removed the doubt which has heretofore existed as to the feasibility of sending wireless massages overland for great distances.

Fort Gibbon, at the junction of the Tanana and Yukon Rivers, several hundred miles inland, is receiving messages from Nome and St. Michael, 500 miles distant, over many ranges of hills.

The Fort Gibbon station caused the signal service to feel that it is leading the world, when on Monday night it copied a message sent by the steamer Northwestern, 1,100 miles west of Cape Flattery, to the United Wireless Station at Cordova. Messages sent by the United Wireless Station at Cordova and the temporary naval station wireless at the same place were also received at Fort Gibbon with remarkable clearness. The message of the Northwestern travelled about 1,200 miles over two high ranges of mountains capped with snow. High ranges of mountains separate Cordova from Fort Gibbon.

The Fort Gibbon station was established by Lieutenant E. A. Jennet last summer. He considers the work of the Fort Gibbon Station to be far ahead of anything in the way of a land wireless station in the world.

Offers Wanted.

HAVING decided to close out the Estate of the Hedley Lumber Company as soon as possible, the undersigned will be pleased to consider bids for the stock, plant, tools &c. Outstanding accounts not promptly settled will be placed in the hands of a collector.

42-tf S. L. SMITH, Assignee.

WE AIM TO SATISFY
THAT IS WHY WE CARRY
SUCH A LARGE STOCK OF
FOOTWEAR
We have Boots and Shoes to fit all sizes and shapes of feet—Men's, Women's and Children's—and at all prices.
If you have had difficulty in getting suited elsewhere, be sure and give us a trial.
Shatfords, Ltd.

— WHEN YOU HANKER FOR —
Fresh Beef, Pork or Mutton
Cured Meats, Fish or Poultry
CALL UP PHONE No. 5
AND TELL YOUR WANTS TO
R. J. EDMOND, - The Butcher

NOTICE.

SIMILKAMEEN LAND DISTRICT.
DISTRICT OF YALE.

TAKE NOTICE that Hubert J. W. Green, of Horn Lake, occupation—farmer, intends to apply for permission to purchase the following described lands:—

Commencing at a post planted 20 chains east of the S. W. corner of F. P. Howard's P. R. No. 4037; thence east 40 chains; thence south 40 chains; thence west 40 chains; thence north 40 chains to point of commencement, and containing 160 acres more or less.

HUBERT J. W. GREEN.
September 21st, 1908. 38-10

Try
Victoria
Cross
CEYLON TEA.
Pure and Invigorating.

APPRECIATES GOOD WORK

The following notice posted this week by the Manager of the Daly Reduction Co. tells its own story and offers an example of how the relations between employer and employee may be made pleasant instead of being the reverse. It is addressed to the officers and employees of the Daly Reduction Co. and Yale Mining Co. and reads:

GENERAL NOTICE

The characteristic neatness of every department of our plant, especially the cleanliness of our machinery and the orderliness of our storehouses and shops, has won for us very many high compliments during the past summer, from visiting mining engineers and operators of local and international repute.

On behalf of the Companies, and for myself as Manager, I thank each one of you for the part you have taken in bringing about this most satisfactory result.

F. A. ROSS,
Managing Director

Hedley, B.C. Nov. 3, 1908.

Okanagan
College
The Fall Term will begin on
Wednesday, Sept. 23, 1908
College Matriculation, junior and senior; Commercial Course; Stenography and Typewriting; Vocal and Instrumental Music.
For further particulars address the Principal,
Everett W. Sawyer
SUMMERLAND, B. C.

NOTICE

NOTICE is hereby given that thirty days from date, I, Chas. de Barro, will apply to F. S. Harvey, Inspector of Provincial Police, for permission to transfer the license of the Granite Creek Hotel to John Gillan.

CHAS. DE BARRO.
Granite Creek, Oct. 15th, 1908. 42-4

SALES AGENTS WANTED.

$36.00 per week or 400 per cent profit. All samples, stationery, and art catalogue free. We want one permanent agent in this locality for the largest picture and frame house in America. Experience unnecessary. We instruct you how to sell our goods and furnish the capital. If you want a permanent, honorable and profitable position, write us to-day for particulars, catalogue and samples.

FRANK W. WILLIAMS COMPANY,
1214 W. Taylor St., Chicago, Ill.

NOTICE

SIMILKAMEEN LAND DISTRICT.
DISTRICT OF YALE.

TAKE NOTICE that E. E. Burr, agent for W. A. Burr, of Hedley, occupation—blacksmith, intends to apply for permission to purchase the following described lands:—

Commencing at a post planted at the northwest corner of Lot No. 303, then south 40 chains; thence west 20 chains; thence north 40 chains; thence east 20 chains to point of commencement.

W. A BURR.
Oct. 15th, 1908. 43-10

BORDEN'S HALIFAX PLATFORM.

Laid Down by Him at Halifax on August 20th, 1907.

PUBLIC FINANCE.

1. Honest appropriation and expenditure of public moneys in the public interest.

APPOINTMENT BY MERIT.

2. Appointment of public officials upon considerations of capacity and personal character and not of party service alone.

HONEST ELECTIONS.

3. More effective provisions to punish bribery and fraud at elections, to ensure through publicity as to expenditures by political organizations; to prevent the accumulation of campaign funds for corrupt purposes and to prohibit contributions thereto by corporations, contractors and promoters; to expedite the hearing of election petitions and to prevent collusive arrangements for the withdrawal or compromise thereof; to provide for a thorough investigation of corrupt practices, and if necessary to appoint an independent prosecuting officer charged with that duty, to simplify the procedure therefor and to enforce the laws so amended.

CIVIL SERVICE REFORM.

4. A thorough and complete reformation of the laws relating to the Civil Service so that future appointments shall be made by an independent commission acting upon the report of examiners after competitive examination.

REFORM OF THE SENATE.

5. Such reform in the mode of selecting members of the Senate as will make that chamber a more useful and representative legislative body.

IMMIGRATION.

6. A more careful selection of the sources from which immigration shall be sought, a more rigid inspection of immigrants and the abolition of the bonus system except under very special circumstances and for the purpose of obtaining particularly desirable classes of settlers.

PUBLIC LANDS AND FRANCHISES FOR THE PEOPLE.

7. The management and development of the public domain (in which are to be included great national franchises) for the public benefit and under such conditions that a reasonable proportion of the increment of value arising therefrom shall inure to the people.

NON-PARTISAN MANAGEMENT OF GOVERNMENT RAILWAYS.

8. The operation and management of our government railways by an independent commission free from partisan control or influence.

NATIONAL PORTS, TRANSPORTATION AND COLD STORAGE.

9. The development and improvement of our national waterways, the equipment of national ports, the improvement of transportation facilities and consequent reduction of freight rates between the place of production and the market whether at home or abroad, and the establishment of a thorough system of cold storage.

A PUBLIC UTILITIES COMMISSION.

10. The reorganization of the present Railway commission as a Public Utilities commission with wider powers and a more extended jurisdiction, so as to establish thorough and effective control over all corporations owning or operating public utilities or invested with franchises of a national character.

PUBLIC TELEGRAPHS AND TELEPHONES

11. The establishment, after due investigation, of a system of national telegraphs and telephones under conditions which shall be just to capital already invested in those enterprises.

IMPROVED POSTAL FACILITIES.

15. The improvement of existing postal facilities, especially in newly developed portions of the country and the inauguration, after proper inquiry as to the cost, of a system of free rural mail delivery.

TARIFF POLICY.

13. A fiscal policy which will promote the production within Canada of all useful articles and commodities that can be advantageously produced or manufactured from or by means of our natural resources, having due regard to the interests of the consumer as well as to the just claims of our wage-earning population.

IMPERIAL PREFERENCE.

14. The promotion by negotiation, legislation and other constitutional means of a system of mutual preferencial trade with the Empire.

JUSTICE TO THE NEW PROVINCES.

15. The restoration of the public lands to the Provinces of Alberta and Saskatchewan upon fair terms.

PROVINCIAL RIGHTS.

16. The unimpaired maintenance of all powers of self-government which have been conferred upon the Provinces of Canada under the constitution.

PROPERTY IN HEDLEY

Is A Good, Safe Investment

And Will Make Money

Hedley is the supply point for the Nickel Plate mountain, on which is situated the famous "Nickel Plate"—the richest gold mine in Canada—and many other promising mines and prospects. It is the mining and business centre of the

Similkameen

the new mining district which has already been proven, by a small amount of development work, to be one of the richest gold, copper and coal mining sections of

British Columbia.

HEDLEY is the chief town on the route of the proposed Coast-Kootenay Railway; and with the advent of this road, which is assured in the near future, it will unquestionably become a large and important city, and town lots will bring big returns on money invested at the present time.

...PRICE OF LOTS...

Scott Ave. (main st.) .....$400 to $600

Other Streets..... .....$200 to $400.

....TERMS....

1-3 Cash; balance in 3 and 6 months, with interest at the rate of 6 per cent.

For Those Who Invest Now.

Purchase a few Lots before the Railway Comes

For Full Particulars, Maps Etc.,

—APPLY TO—

The Hedley City Townsite Co'y, Ltd.

L. W. SHATFORD, Secretary and Manager, - - HEDLEY, B.C.

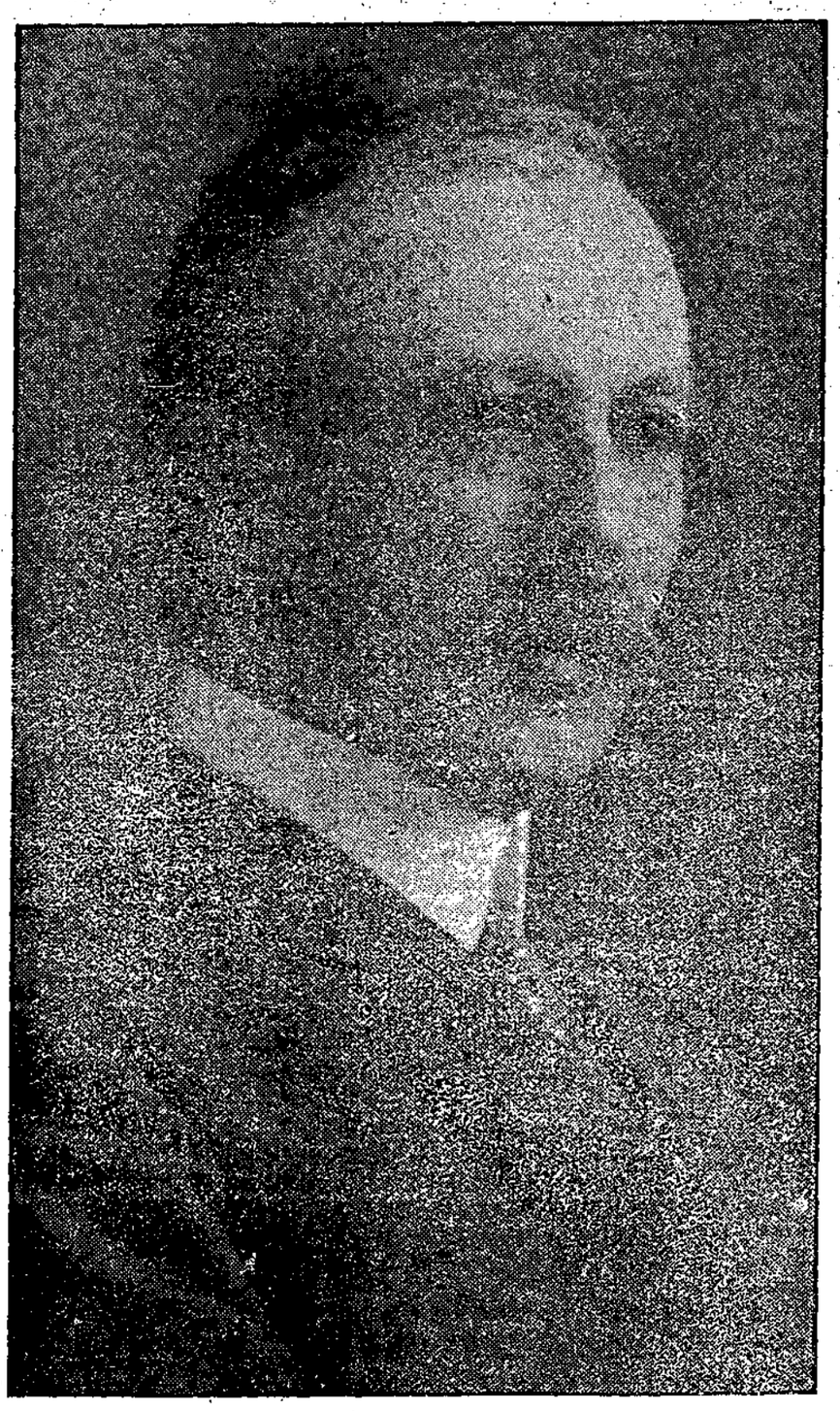

MARTIN BURRELL,

The Liberal-Conservative Candidate for Yale-Cariboo, and Next Representative of This Riding.

MR. BURRELL was born in England, and came to Canada over thirty years ago, when he engaged in the fruit-growing industry in the Niagara peninsula in Ontario. In that province he was recognized as an able speaker on horticultural topics, and was one of the most acceptable lecturers at meetings of the farmer's institutes in each electoral riding of that province. With the opening of the Boundary district he came to British Columbia to engage in fruit-growing, and has since been recognized as an authority on that question, representing British Columbia in England last winter. While identifying himself with the Conservative party he has never been a violent partisan, and stands for placing politics on a higher plane. Such a man would make an ideal representative for Yale-Cariboo. Do yourself credit by voting for him!

Hotel Keremeos

GEO. KIRBY, Manager.

First Class in Every Respect. Commercial and Mining Headquarters of the Keremeos and Lower Similkameen Valleys. Post House on Penticton-Princeton Stage Line.

KEREMEOS, - - B. C.

When in Keremeos STOP AT

The Central Hotel

TWEDDLE & REITH, Proprietors.

Good Accommodation and Strict Attention to the Wants of the Public. Livery Barn in Connection.

SUBSCRIBE FOR THE GAZETTE!

ENGRAVERS

We make original designs. Zinc Etchings, Halftones on Zinc or Copper. Our work is strictly first-class. Our prices are lower for the same quality of work than elsewhere. Don't take our word for it. Send us a trial order. The plates prove it.

BRITISH COLUMBIA ENGRAVING CO. VICTORIA, B.C.