The Hedley Gazette

AND SIMILKAMEEN ADVERTISER.

VOL. III. No. 43. HEDLEY, B.C., THURSDAY, NOVEMBER 7, 1907. $2.00, IN ADVANCE.

THE CANADIAN BANK OF COMMERCE

HEAD OFFICE, TORONTO ESTABLISHED 1867.

B. E. WALKER, President
ALEX. LAIRD, General Manager
A. H. IRELAND, Superintendent of Branches

Paid-up Capital, $10,000,000
Rest, - - - 5,000,000
Total Assets, - 113,000,000

Branches throughout Canada, and in the United States and England

A GENERAL BANKING BUSINESS TRANSACTED

COMMERCIAL AND FARMERS' PAPER DISCOUNTED.

84

SAVINGS BANK DEPARTMENT

Deposits of $1 and upwards received, and interest allowed at current rates. The depositor is subject to no delay whatever in the withdrawal of the whole or any portion of the deposit.

Penticton Branch, J. J. Hunter, Manager.

CHARLES Æ. SHAW
CIVIL ENGINEER,
DOMINION AND PROVINCIAL LAND SURVEYOR.
Orders may be left at Gazette office.
HEDLEY, : : : : B. C.

R. H. ROGERS,
M.A., B.C.L.
BARRISTER, SOLICITOR,
NOTARY PUBLIC, ETC.
VERNON, B. C.

Grand Union Hotel
HEDLEY, B. C.
HERRING & WINKLER, Proprietors

JAS. CLARKE
Watchmaker
HEDLEY, B.C.
Clocks and Watches for Sale.

A. MEGRAW
NOTARY PUBLIC
Conveyancer, Real Estate, Mines, Crown Grants Applied For Under Land Act and Mineral Act.
Agent for:
London & Lancashire Fire Ins. Co.
Ocean Accident and Guarantee Co.
Office at HEDLEY, B. C.

HOTEL PENTICTON
Headquarters for Tourist Travel.
Rates Moderate.
A. BARNES, Prop. PENTICTON, B.C.

HOLLAND, FRENCH AND JAPAN bulbs for fall planting.
Seeds-Trees-Plants
for the farm, garden, lawn or conservatory.
Reliable approved varieties, at reasonable prices.
Please bear in mind in placing your order that our fruit trees are not grown from cheap imported piece root grafts, but are budded on whole root seedling grown on our own grounds and from bearing trees
Bee Supplies, Spray Pumps and Spraying Material, Cut Flowers, etc. CATALOGUE FREE.
Oldest established nursery on the mainland of B. C.
M. J. HENRY,
3010 Westminster Road, Vancouver.

THE WAY OF THE WORLD.

By Pharos.

[With apologies to L. La Hucler Wilcox.]

Knock, and the World knocks with you,
Praise, and you praise alone;
This selfish Earth,
Discounting worth,
Has hammers as large as your own.
Buy, and the gang beams on you,
Sponge, and it throws a frown;
"Bohemia's curse
"On Tightwad's purse
"And Shortsport's glass turned down!"
Rich? What a rabble seeks you!
Poor? There be few that join;
You're easily first
When pockets burst
With clinking, conquering coin.
Spend, and the Fairies love you,
Stint, and they fade, each one;
You're Dandy Sport
At four per quart—
You're dead when credit's gone.
Cheer, and the World nods gaily,
Beef, and it sidles by;
Be smooth and slick
And the gang will stick
As close as a hungry fly.

There's always a crowd to help you
A prodigal's spurs to win;
But when it's gone
You must bear alone
Mad thoughts of the Might-Have-Been.

——Hedley, B. C., Oct. 27, 1907.

SOCIALISM APPLIED.

Mr. C. W. Post, president of the National Citizens' Industrial Association of the United States, tells a good story on Socialism.

"Paddy, do ye believe in this here Socialism?"

"Well, shure, phat is Socialism? I don't know phat it is."

"It's this, Paddy; ivery man that has annything, he gives the half of it to the man who hasn't annything."

"Why, shure, I believe in that; it would be a fine thing for the working man."

"Well, see here, Paddy. If ye had a million pounds would ye give me the half of it?"

"That I would, Mike. I'd give the half at once."

"Well, if ye had two fine houses would ye give me one of thim, Paddy?"

"Yis, I'd give ye one of thim right off."

"If ye had two little nanny goats that gave milk, would ye ——?"

"Stop there, ye divil; ye know I have two goats, and I'll give ye naither of thim."

Between failing to catch the Penticton murderer and failing to hold the Keremeos one, the police force of the district doesn't show up to very good advantage either as sleuths or bulldogs.

W. E. Burritt, barrister, formerly of Hedley has entered the law office of Russell & Russell of Vancouver, which will seem like old times to him and remind him of the strenuous days of office work in Toronto.

Kelowna Rifle Association has a membership of 150. The new ranges were opened on Thanksgiving Day with a match at 200, 500 and 600 yards. They have 26 new Ross rifles and 10,500 rounds of ammunition.

It has recently been discovered that whiskey can be made out of elm sawdust, which led an eastern editor to reflect on the rum outlook for temperance when "a fellow can go out with a bucksaw and get jagged on an old fence rail."

SETTLING RIGHT OF WAY.

G. N. R. Right-of-Way Man and Indian Agent Pow-wow With Government's Dusky Wards.

On Sunday Major Anderson, Great Northern right-of-way agent, who negotiated most of the right of way for the V. V. & E. in this valley, came in on a special rig accompanied by Indian Agent Irwin. He had a little right of way work to do in connection with the Indian lands, and one or two others. This is the first trip Major Anderson has made in here for about a year, and he appreciated the ease with which he was able to make it, in comparison with former trips.

All negotiations in connection with the Indian lands, so far as settlement of price was concerned, was made over a year ago, and required only final settlement and taking over of possession. The business of Charlie Allison's tribe was soon completed and the Indians received their money for individual claims, as well as the tribal allowance, without any unnecessary delay, thanks to the good sense of a level-headed chief; but it is understood that with Ashnola John it was somewhat different. That old codger, who likes to pose as Sagamaw in extraordinary among these Indians, had been giving some trouble to the contractors lower down the valley several weeks ago, when it was reported that he interfered with the gangs cutting right of way. What the point at issue was is not known, but that there was some hitch was evident from the number of trips which Major Anderson and the Indian Agent had to make down the river to see him, while one meeting sufficed for Chief Charlie Allison's tribe adjoining the town.

To the contractors John said that King Edward didn't own the land, but that he (Ashnola John) was the owner, and he was ready to shoot, scalp, slay and otherwise exterminate anybody who went on it without his permission. The railway company, having charters from both governments, and having satisfied the Indian department and individual Indians on the score of remuneration for right of way, didn't need to put up with any of his nonsense, but they apparently were indulgent enough to humor him a bit on account of his age.

WORK ON RAILWAY GRADE.

The Working Force Augmented Considerably in Past Ten Days.

All the work gangs on the V.V. & E. between here and Keremeos have been strengthened during the past ten days, and much greater re-inforcement is expected in the next two weeks, when a lot of labor is expected to be loosed from construction work on the line to Portland.

The contractors on the big rock bluff at the lower end of smelter flat are shaping up the grade in a mass of talus and loose earth that divides the bluff. They have one car and have made considerable showing. This done, the rock face on the grade will be fully exposed for attack.

The stations immediately below that and opposite the old mission, are employing a much larger force, and their work is in a deep cut of boulder till, or hard pan. They are gophering the face and using lots of powder, and have moved a lot of dirt. They have already considerable grade shaped up and the end of their dump is now about 20 feet high. There is a 30-foot fill at that point and the cut as shown on the grade stakes it to be 42 feet at deepest point.

The workmen are mostly husky Swedes, interested in the contracts, and they are not disposed to trifle.

There is to be two stations between here and Keremeos. One will be at Bradshaw's and the other on the Indian reservation below Ashnola creek.

Long spells of fine weather are all right in their place, but there can be too much of it. As a result of the last the water supply in the creek is becoming rather short and the supply of electric juice is correspondingly effected. This compels drawing on the reserve supply in the lake.

KEREMEOS NOTES.

Mr. Wilson, of Greenwood, agent for P. Burns & Co., was here on Saturday.

Stanley Mattice is a typhoid fever patient in the hospital at Oroville.

Mr. Walker is making good progress on his house. The frame is up.

Mr. Mattice, Sr., was offered $400 an acre for his fine fruit lot. The offer was declined.

Mr. Fargo with his wife will occupy part of Mr. Kirby's house in the old town of Keremeos.

The cattle from the ranges in the west are looking fine. A drove were driven south last Sunday.

Harkness & Bruce have the contract for a cottage. This building will be put through on rush time.

The citizens of Keremeos will have an opportunity of hearing Miss Pauline Johnson on Nov. 16th.

W. M. Frith, customs officer at Chopaka, and E. V. Reuger, U. S. customs officer at Oroville, were in town on Tuesday last.

Half a dozen cottages, convenient to the V.V. & E. station, could be rented. What are men with good bank accounts waiting for?

On Nov. 10th, the Rev. Mr. Cameron will occupy the pulpit of the Methodist Church, Penticton, for the Rev. Mr. Hibbert.

Gordon, the infant son of Mr. and Mrs. John Watson, died suddenly on Saturday night and was buried on Sunday afternoon.

Bert Reith, who resumed his studies in Manitoba College a few weeks ago, found a great many new faces among his old classmates.

Mr. Jelly and Mrs. Sleeman visited the fruit ranches of the Lower Similkameen and in Osoyoos Pass last week. The resnlt will be known later in the display of fruit at the Coast.

Church of England services will be held here at an early date and continued monthly. The Rev. Mr. Clelland, of Penticton, will have charge of the mission.

Mr. and Mrs. J. J. Armstrong are now living in their comfortable rooms in the Keremeos Land Co.'s block. They took possession of them on Thanksgiving Day.

E. D. Fargo has invested in three lots north-west of the V. V. & E. station. This year he will build two cottages and next year he will plant fruit trees.

Knudson & Cousins have the contract for the erection of a block 30 x 80 feet for a public hall and a department store. The lower and upper ceilings will be 12 feet.

Inspector of Customs E. S. Busby, of Vancouver, and Veterinary Dr. Germyn, Myncaster, spent part of Tuesday in Keremeos. They were guests at the Central Hotel.

Major Anderson, right of way man for the Great Northern, came in on Saturday's train and met Indian Agent Irwin from Kamloops. J. F. Royer drove them up to Hedley.

A good deal of freight has come in by the G. N. R., and of the outgoing freight a considerable amount is supplied in the Nickel Plate concentrates, which are hauled in by the freighters from Hedley.

A special service under the auspices of the L. O. Lodge will be held in the school house here next Sunday, Nov. 10th, at 7:30 p. m. Rev. Mr. Hibbert, at the request of the L. O. Lodge, will conduct the service.

The Rev. A. H. Cameron, after visiting Midway, Greenwood and Phoenix returned by V. V. & E. train to Keremeos on Friday. He says that the outlook for the copper mines is, to say the least, at present cloudy.

Messrs. Mills and Cousins will have Sam McCurdy's new shop ready for the meat block this week. It is 16 x 26 feet, and is on the lot just west of D. J. Innis' house. Dave Kruger will handle the meat axe for Sam.

In the hands of our B. C. constables prisoners appear to be slippery customers. Charles Hind, accused of the murder of Nelson E. Chance, escaped from Constable Gardom at Shuswap. Was it booze or snooze, or a combination of dope and doze, that gave Hind the opportunity to escape? The B. C. police are piling up a bad record for themselves.

Mrs. Watson and her children went by V. V. & E. to Oroville on their way to Spokane on Monday. At Oroville, Mr. Reuger, of the U. S. Customs, refused to examine her baggage that night and asked her to remain a day and two nights in Oroville to have this work done by him. This unreasonable request she, on the advice of friends, refused to comply with, and on Tuesday continued her journey. The train arrived at Oroville on Monday evening on time. Mrs. Watson had five tickets for herself and children, and for four small trunks and a box held five checks. These were the only trunks to be examined that night; they were not locked and Mr. Reuger could not spend twenty minutes that evening to attend to this work. The baggage was forwarded later. What was wrong? Some say big-head and others say "graft." I believe that an ounce of common sense is lacking in the make-up of Officer Renger.

REPORTS ARE CONTRADICTORY

Boundary Papers Contain Statements and Denials About Cut in Wage Scale.

Butte miners accepted cut in wage scale owing to drop in the price of copper, as agreed in contract at the time the higher wage scale was inaugurated on the basis of 18 cent copper. Following this there were dispatches from the Boundary to coast papers and to the Nelson News, that Granby, B. C. Copper and Dominion Copper had decided to make a like cut. The Grand Forks Gazette gives this report a flat denial. Later advices indicate that there was ground for the report.

COLOR PHOTOGRAPHY.

Concise History and Description of the New Invention.

(Contributed.)

Color photography is at last accomplished. The great discovery has at last been made and the Royal Photographic Society of Great Britain is now exhibiting seventy-two examples of this new art, produced by a score of workers. The new process has been known to science for hardly three months and is still not on the market. The invention of the "autochrome" plate, as the new sensitised surface is called, is French. Seventy years ago, Daguerre gave us the first practical photographic process, and to-day two more men of the same gifted nation (Auguste and Louis Lunitere) have realized the greatest ambition of the photographer and have produced a plate which will take a picture in colors as easily and as surely as an ordinary snapshot.

This new process has like most great inventions been evolved gradually. A Cambridge professor, Clark Haxwell, gave the first hint of the way in which color photos could be accomplished; a Frenchman, Ducos du Naurion, elaborated this; a German, Vogel, showed how to make a photographic plate sensitive to red light, without which color photography could only be a dream; while an American named Ives has done wonders in three-color work.

So far, the color pictures are not on paper, but on glass, and have to be held up to the light in order that the colors may be seen. Several inventors are hard at work on the problem of transferring the colored picture on to paper.

What an immense blessing the new invention will be to this province seems fairly obvious. Prospective buyers in the old country will have laid before them exact representations of the rancher's pasture, the fruit farmer's orchard and house and the good corner lot on a promising street.

Those to whom the Okanagan and Similkameen have hitherto been but names, will now see the country in all its glorious tints. And in what part of the world are more beautiful landscape scenes to be found? Lucerne? Oratava? Laguna? I boldly venture the opinion that here within thirty miles of the Similkameen are scenes which can rival these. Only the color photographer is wanted to make them known to the world.

The Hedley Gazette
and
Similkameen Advertiser.

Issued on Thursdays, by the HEDLEY GAZETTE PRINTING AND PUBLISHING COMPANY, LIMITED, at Hedley, B. C.

Subscriptions in Advance

Per Year.....$2.00
Six Months.....1.00

Advertising Rates

Measurement, 12 lines to the inch.

Land Notices—Certificates of improvement, etc. $7.00 for 60-day notices, and $5.00 for 30-day notices.

Transient Advertisements—not exceeding one inch, $1.00 for one insertion, 25 cents for each subsequent insertion. Over one inch, 10 cents per line for first insertion and 5 cents per line for each subsequent insertion. Transients payable in advance.

Contract Advertisements—One inch per month $1.25; over 1 inch and up to 4 inches, $1.00 per inch per month. To constant advertisers taking larger space than four inches, on application, rates will be given of reduced charges, based on size of space and length of time.

Advertisements will be changed once every month if advertiser desires, without any extra charge. For changes oftener than once a month the price of composition will be charged at regular rates.

Changes for contract advertisements should be in the office by noon on Tuesday to secure attention for that week's issue.

A. MEGRAW, Managing Editor.

Full Moon 09th — New Moon 5th
Last quar. 27th. — First quar. 12th.

1907 NOV. 1907

Sun.	Mon.	Tues.	Wed.	Thu.	Fri.	Sat.
					1	2
3	4	5	6	7	8	9
10	11	12	13	14	15	16
17	18	19	20	21	22	23
24	25	26	27	28	29	30

FEDERAL BYE-ELECTIONS

(Westminster Columbian.)

For particulars as to public opinion in Ontario with respect to the Laurier administration, refer to the result of the three bye-elections held last week.

Take London first. When by the promise of increased indemnity Sir Wilfrid lined up his party to a man to support the most repugnant legislation fastening separate schools upon the provinces of the Northwest it became necessary to hold a bye-election in London in consequence of the death of Mr. Sutherland and the calling of Mr. Hyman to a portfolio in his place. London returned the new minister by a Majority of about 400, in place of the 24 by which he had won in the general election, and great was the rejoicing in the Liberal camp at Ottawa at the "vindication" of the government. The criminal courts disclosed that this "vindication" was purchased at $10 per head of venal voters, who like the members of parliament were willing to barter their independence. Hyman disappeared, and there had to be a new election in London, with the $10 feature eliminated. The result is the election of the opposition candidate by a majority of about a thousand, something unparalleled in London for a generation. The new member, Major Beattie, sat for London for one term, having been elected by 41 in 1896.

Two other bye-elections were held in Ontario constituencies on the same day as London, caused by the death of the sitting members. East Northumberland, held by the Conservatives at the general election by 206, went Conservative again by 256, an increased majority. North Wellington, Liberal before by 308, reduced the party majority to 235.

Evidently eastern Canada sees cause to repent of the Laurier foolishness.

Hon. W. S. Fielding is making a boast in Nova Scotia that it was he who foiled Premier McBride's efforts to obtain "better terms" for British Columbia, at the conference of provincial premiers held in Ottawa a year ago. This boasting was done in a speech delivered by him a few days ago in Halifax, the constituency which Hon. R. L. Borden contested against him in 1904; and the principal point which he wanted to score was to create a feeling there against Mr. Borden for expressing his willingness to submit British Columbia's case to a commission of inquiry. This, Mr. Fielding stigmatized as an attempt on Mr. Borden's part to catch votes in British Columbia. Of course it never occurred to Mr. Fielding that in talking in this strain to a public audience in Halifax, he himself might also be credited with bidding for votes in Halifax. But the question that interests us most here is what British Columbia Liberals think about it. Do they rejoice with Mr. Fielding in being able to work the conference and Mr. Laurier against allowing British Columbia a square deal, and do they unite with him in blaming Mr. Borden for agreeing that British Columbia should get a fair hearing and let her case be dealt with on its merits, or will they for once put their province before their party? It will be up to them to say which, when the Dominion election comes on in a few months more.

CORRESPONDENCE.

Keremeos Station, Oct. 29.

EDITOR HEDLEY GAZETTE,—

As Keremeos is going to the front rapidly, it seems appropriate that those in authority should be fully apprised of what is required for prompt development. All new progressive places, where settlement is taking place rapidly, require to be looked after by the governing body to see that there are no conditions existing that retard settlement. Nature has been very good in furnishing the valley with everything that goes to make an ideal place for people to live in. There can be no question that the wide-awake people who grow up with a place are the best judges of what is needed to make it a success, and undoubtedly it is their right as well as their first duty to see that nothing is allowed to remain that hinders its progress. The people here are contributing largely to both the provincial and federal treasuries and feel that either of these governments that fails to act promptly in giving all needed modern conveniences, does not deserve the support of a single individual in the community. I hope and expect when the time comes, as it will very soon, to choose a representative to Parliament, that the people here will be governed wholly by the manner in which they have been treated, and that party allegiance will cut no figure whatever. The citizen who places party before a "square deal" should be held in the greatest contempt, and considered an arch enemy to the community.

There are two very important requirements that come within the domain of the Dominion executive that seem a great neglect of duty, and something that no self-respecting citizen should submit to without registering a vigorous protest. The first is the want of a daily mail. Regular daily trains have been running to Keremeos for the last month and yet, so far as we know, we are as far off as ever from receiving what every hamlet in the Dominion, under like circumstances, is entitled to and is receiving. The other is telephone connection with all outside points from Keremeos Station. A new line of only a mile is all that is required to make the connection. These are matters that affect Hedley and Princeton equally with Keremeos, and we hope the people of those places will join with us in demanding immediate action.

Under the control of the Provincial government, comes the question of a bridge over the Similkameen river in the vicinity of Keremeos Station. This has been promised, and we hope and expect that it will materialize at a very early date, because it is very much needed.

It will be well for our representatives in Parliament to be governed by the interests of the community and not by any political pull, in recommending anything to their respective governments in the future.

Yours truly,
D. F. JELLY.

NOTICE.

Certificate of Improvements.

"KING EDWARD" and "NIGHTHAWK" Mineral Claims, situated in the Osoyoos Mining Division of Yale District. Where located: On Susap Creek.

TAKE NOTICE that I, R. H. Parkinson, free miner's certificate No. B 5675, intend, sixty days from date hereof, to apply to the Mining Recorder for Certificates of Improvements, for the purpose of obtaining Crown Grants of the above claims.

And Further take notice that action, under Section 37, must be commenced before the issuance of such Certificates of Improvements.

Dated this 28th day of October, A.D. 1907.

43-10 R. H. PARKINSON.

NOTICE

PART IV., "WATER CLAUSES CONSOLIDATION ACT, 1897."

THIS IS TO CERTIFY that "The Keremeos Land Company, Limited," incorporated the 17th day of June, 1907, having complied with the provisions of the "Power Companies' Relief Act, 1902," has submitted its undertaking to the Lieutenant-Governor in Council for approval, and that the said undertaking, as shown by the documents and plan filed, has been approved, and that the same is as follows:—

(1.) The corporate powers of the Company in respect of its undertaking and works are to be exercised within the Similkameen Division of Yale District, in the valley of the Similkameen River below the Ashnola River:

(2.) The construction of an intake alongside the Ashnola River at the point shown on the plan filed, and the application of water to be diverted from the said river for distribution for irrigation purposes of the lands defined on the said plan:

(3.) The construction of canals, ditches, flumes and pipe-lines:

(4.) The acquisition of such lands as may be required for the said undertaking:

(5.) The acquisition of water by record, purchase or otherwise:

(6.) Generally the powers set out in the Memorandum of Association of the said Company:

And this is further to certify that the amount of the capital of the Company, which will be duly subscribed for by carrying on its undertaking, before it exercises any of the powers of the "Water Clauses Consolidation Act, 1897," and Amendment Acts, is hereby fixed at eighty thousand dollars ($80,000.00), and such capital shall be subscribed, and twenty-five (25) per cent. thereof actually available within six months from the date hereof, and the times within which the undertaking and works are to be commenced and completed are 2 months and 3 years, respectively, from the date hereof.

And, subject as aforesaid, such application is hereby approved.

Dated this 8th day of July, A. D. 1907.

FRED. J. FULTON,
39-4 Clerk of the Executive Council.

Notice of Forfeiture.

To W. James Sinclair and any person or persons to whom he may have transferred any interest in the "Sacramento" mineral claim, situated on Nickel Plate mountain, in the Osoyoos Division of Yale District.

YOU are hereby required to take notice that I have expended for assessment and for recording certificate of work on the above named claim, $102.50 being the expenditure necessary to enable me to hold said claim, and you are hereby required to contribute your share or proportion of such expenditure, together with all costs of advertising. If you fail or refuse to contribute such amount, including advertising, within ninety (90) days of first publication of this notice in the Hedley Gazette, your interest will become vested in me, your co-owner, under the provisions of the "Mineral Act and Amending Acts."

Dated this 17th day of October, 1907.

41-14 W. A. HAINING.

Notice of Forfeiture

To Joseph McDermott and any person or persons to whom he may have transferred his interest in the Edwin Fractional Mineral Claim, situated on Nickel Plate mountain, in the Osoyoos Division of Yale District.

YOU are hereby required to take notice that I have expended for assessment and for recording certificate of work on the above named claim, $102.50, being the expenditure necessary to enable me to hold said claim, and you are hereby required to contribute your share or proportion of such expenditure together with all costs of advertising. If you fail or refuse to contribute such amount, including advertising, within 90 days of first publication of this notice in the Hedley Gazette, your interest will become vested in me, your co-owner, under the provisions of the "Mineral Act and Amending Acts."

Dated this 5th day of Sept., 1907.

34-14 GEORGE H. CAHILL.

NOTICE.

SIMILKAMEEN LAND DISTRICT.
DISTRICT OF YALE.

TAKE NOTICE that I, G. M. Allison, of Keremeos, B. C., occupation—rancher, intend to apply for permission to purchase the following described land:—

Commencing at the southeast corner of Lot 3290, thence running 20 chains south, thence 20 chains east to Lot 257, thence 20 chains north along line of Lot 257, thence 20 chains west to point of commencement, and containing forty acres more or less.

G. M. ALLISON.

Dated October 10th, 1907. 41-10

NOTICE.

SIMILKAMEEN LAND DISTRICT.
DISTRICT OF YALE.

TAKE NOTICE that I, W. F. Revely, of Hedley, B. C., occupation—liveryman, intend to apply for permission to purchase the following described land:—

Commencing at a post planted near the south west corner of Lot 2,821, marked "W. F. Revely's S. E. Corner," thence north 20 chains, thence west 20 chains, thence south 20 chains, thence east 20 chains to point of commencement, and containing 40 acres, more or less.

W. F. REVELY.

Dated Sept. 29th, 1907. 38-10

NOTICE.

OSOYOOS LAND DISTRICT.
DISTRICT OF YALE.

TAKE NOTICE that I, Robert Carew Armstrong, of Keremeos, occupation—rancher, intends to apply for permission to purchase the following described land:—

Commencing at a post planted at the north west corner of the Indian reserve where it joins Lot 1186, thence west 30 chains; thence south 40 chains; thence east 30 chains; thence north 40 chains to point of commencement, and containing 120 acres, more or less.

ROBERT CAREW ARMSTRONG.

Dated Sept. 16th, 1907. 37-10

NOTICE.

Certificate of Improvements.

"PARIS" Mineral Claim, situate in the Osoyoos Mining Division of Yale District. Where located: Camp Hedley.

TAKE NOTICE that I, William Arnott, of Hedley, B. C., Free Miner's Certificate No. B5555, intend, sixty days from date hereof, to apply to the Mining Recorder for a Certificate of Improvements, for the purpose of obtaining a Crown Grant of the above claim.

And further take notice that action, under Section 37, must be commenced before the issuance of such Certificate of Improvements.

Dated this 19th day of Sept., A.D. 1907. 36-10

1836 THE BANK OF 1907
British North America

ONE OF THE OLDEST BANKS DOING BUSINESS IN THIS COUNTRY—56 BRANCHES IN CANADA AND THE U. S.

H. STIKEMAN, General Manager
J. ELMSLY, Supt. of Branches

Paid-Up Capital, - - $4,866,666
Reserve, - - - $2,238,666

BANKING BY MAIL

¶ Accounts of parties living at a distance receive every attention. ¶ Deposits can be made through the mail, and sums added thereto and withdrawn at any time. ¶ Drafts issued, payable at all points in Canada and abroad.

Hedley Branch, - - L. G. MacHaffie, Manager

HOTEL SIMILKAMEEN
HEDLEY, B. C.

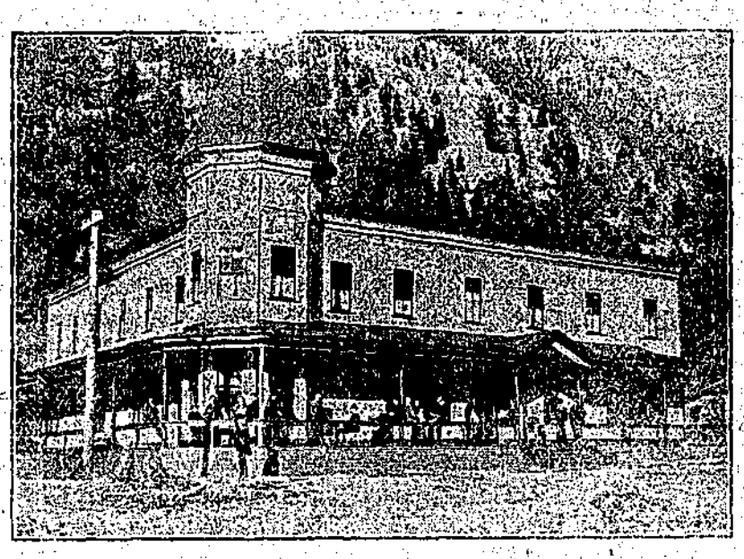

THE LEADING HOTEL OF THE SIMILKAMEEN VALLEY

This house is new and strictly first class in every respect, being equipped with all modern conveniences — electric light, telephone, baths, etc. : : Rates moderate.

W. T. ATHERTON, : : Proprietor.

— WHEN YOU HANKER FOR —

Fresh Beef, Pork or Mutton
Cured Meats, Fish or Poultry

CALL UP PHONE No. 5
AND TELL YOUR WANTS TO

R. J. EDMOND, - The Butcher

Okanagan Grown
FRUIT TREES

—Just the kind you want to plant this fall ¶ I have them at right prices
Write for Catalogue.

D. GELLATLY, Gellatly, B. C.

BULLETIN
Great Northern Railway
Route of the Oriental Limited and Fast Mail

THE SHORT WAY

LEAVES KEREMEOS DAILY 4:00 P. M.; ARRIVES 12:01 P. M.

Comfortable and Fast Service to

Seattle, Vancouver, Victoria & Eastern Points

W. E. McDANIEL - Agent - Keremeos, B. C.
W. A. ROSS - A. G. P. Agent - Seattle, Wash.

DIRECT CONNECTIONS AT SPOKANE WITH EAST AND WESTBOUND OVERLAND TRAINS

REVELY'S STABLE

Headquarters for all Stage Lines
Express Office in Connection

Your wants for Livery or Team Work will be attended to by calling Phone 12.

W. F. REVELY, Proprietor

COAL

When buying your heater or range for winter be sure and get a coal burner, to ensure comfort and economy.

VERMILLION FORKS MINING COMPANY

W. F. REVELY, Agent.

COAL

— THE —

Great Northern Hotel Princeton

Is noted over the entire district for excellence of both table : : : : and bar. : : : :

All the wants of the travelling public carefully attended to.

HOTEL HEDLEY

BEGS TO ANNOUNCE to his old Patrons, and the public in general, that he is now prepared to supply a long-felt want of an up-to-date Lunch Counter, where warm meals may be served at all hours, in future. The object of the management in establishing a lunch counter is to minimize the cost of serving and give the trade the benefit of the saving, and at the same time produce a Bill of Fare equal to those provided along the main line of the C. P. R., where provisions are much cheaper than in Hedley. And having secured the services of a professional Chef of wide experience in the C. P. R.'s service, both in lunch counters and dining cars. This fact should be a sufficient guarantee to the public. See hand bills! Our Bill of Fare is complete and our prices graduated to suit anyone. Prices ranging from 15c. up for a "life preserver"; for 25c. you get a "tightner," or for $1.00 you get a "swell." Give us a trial! We want your patronage. Call for what you want; pay for what you get only.

D. G. HACKNEY, Proprietor.

OLIVER & GLADDEN

:o:

Civil & Mining Engineers

:o:

MINES and REAL ESTATE

HEDLEY, B. C.

TO THE Travelling Public:

If you want a good stable and prime feed for your horse : : call on : :

SAM'L D. HINE

Livery & Feed Stable

FAIRVIEW, - - B. C.

Town and District.

Chas. Wilson of P. Burns & Co., was in town on Monday.

Mrs. J. A. Schubert returned on Saturday from an extended visit with friends in Penticton and Armstrong.

J. F. Royer was in town this week, having brought in Major Anderson and Indian agent Irwin.

F. H. French, of Shatfords Limited, went over to Fairview on Monday and will be gone for a couple of weeks.

Charlie Revely was down from the mine and spent Sunday with his mother in Hedley.

A lunch counter at which meals may be obtained at all hours is being opened by D. G. Hackney of the Hotel Hedley.

J. M. Cram, of the Ashcroft branch of the Bank of B. N. A., came in on Tuesday to relieve Mr. Hincks, who is getting his holidays.

Burns Bowerman and Ross Allen returned yesteaday afternoon from Washington State, where they have been for the past three mouths.

It was from constable Gardom that the Keremeos bad man escaped. That was one of the times that Gardom didn't guard 'im.

N. Thompson of Kelowna has taken over Sproule's blacksmith shop from Blacky Bannon, and is on hand to attend to all work in that line that may come along.

Mrs. Keefe of Nelson who has been visiting her daughter, Mrs. Rotherham, returned home on Monday. Mr. and Mrs. Rotherham accompanied her to Keremeos.

A meeting was held on Monday evening to arrange for a Christmas tree entertainment for the children, to be held on the Mouday evening preceding Christmas. Committees were appointed to make full arrangement.

Thanksgiving Day was quiet in Hedley. Beside some trap-shooting by the gun club and a practice shoot over the ranges by members of the rifle association there was nothing going on to mark a holiday.

Mrs. H. B. Brown who lives twelve miles up the river, sent the Gazette last week a box of rare pansies and a few clusters of ripe wild strawberries, as evidence of what the Similkameon can do.

If anything goes wrong with November, weather prophet Foster is prepared to blame it all on Jupiter. Here is a pointer for the Barnes-King people to charge up some of their squalls to Lamb and Brule's Mercury.

Dr. C. R. Murchison, optician representing the King Co. of Spokane, paid Hedley a visit this week in a professional capacity. He only had a couple of days to stay, and as no announcement was made beforehand, some who required service in his line were disappointed in not seeing him. He will pay other visits later on, of which notice will be given a few days ahead.

Rev. J. Thurburn Conn's lecture on Love, Courtship and Marriage, on Friday evening last brought out a fair sized house and was enjoyed by those present. What some of the audience would like to know is how the reverend gentleman found out all those things he was telling them. Mr. Conn is going to give lectures fortnightly and among some of the subjects to be taken up will be an account of prison work on a former field.

G. B. Lyon's ranch to the west of the town has undergone substantial improvement during the past summer in fencing, ditching, clearing and cultivating. He is to be congratulated also on the new public road made to take the place of the portion of the old one fenced in. One cut of about a foot or so deep through a little ridge in order to maintain uniform grade shows a consideration for the public that they do not always get under like circumstances, and they (or at least the portion of them who have much driving to do) are able to appreciate such when they do get it.

At the Thanksgiving service on Sunday evening, the tasteful decoration of the church with fruits flowers and vegetables lent a pleasing effect, and communicated to the occasion a fitness that harmonized with the sermon by the pastor, Rev. J. Thorburn Conn. The psalmody also had reference to the harvest home thanksgiving spirit, and was heartily joined in by the congregation. The hymn sung by the pastor as a solo was thoroughly appreciated, and his grateful acknowledgment of the work of the ladies in decorating the church voiced the sentiments of those present.

The road between here and Princeton will be very much improved by the completion of the work now under way, of changing the road to the west of Holmes' flat thus cutting out an exceedingly difficult and dangerous portion of the route. When one views the new piece of road and contrasts it with that which has been in use for years, the wonder is, why it was put up there in the first place, for so far as can be seen from the old road the new could be made quite as cheaply.

A break in the air pipe on Saturday morning hung up the tramway for part of the day. While the lower section is gravity pure and simple, and could work independent of water, air or steam, the upper section requires air to run a hoist for giving sufficient pull to destroy equilibrium between the empty skip plus cable and the loaded skip without much cable; and as the lower section must be supplied with loaded skips by the upper section the lack of air puts the whole gravity tramway out of commission. Fortunately the storage bin at the mill has sufficient capacity to supply ore for several days' run of the stamp mill, and work in mill is not interrupted thereby.

Johnny Sicoman an Indian from the Quilchena reservation was found by constable Sproule in a helpless condition due) to supersaturation with booze. He spent the night in the provincial lock-up, and next morning got a hearing, when his story was to the effect that the usual unknown whiteman gave him the whiskey. He was given the maximum fine of $30, with the chance of having it cut in two if he would tell or point out the man who gave him the liquor. One man spent all last winter in Kamloops, and any one else who is caught giving liquor to Indians will get it just as hard. As for the Indians it will be advisable for them to cultivate the acquaintance of all white gentry they booze with. Neglect to do so will be a trifle expensive.

METEOROLOGICAL.

The following are the readings showing temperature, etc., for the week ending Nov. 2:

AT THE MINE.

	Maximum	Minimum
Oct 27	58	35
28	54	34
29	44	37
30	40	30
31	42	29
Nov 1	37	26
2	36	20

Average maximum temperature 44.12
Average minimum do 33.
Mean temperature 38.71
Rainfall for the week .28 inches.
Snowfall " " "

CORRESPONDING WEEK OF LAST YEAR

Highest maximum temperature 51
Average maximum do 38.14
Lowest minimum do 19
Average minimum do 23.42
Mean do 30.78

AT THE MILL.

	Maximum	Minimum
Oct 27	61	36
28	64	37
29	62	38
30	61	33
31	68	38
Nov 1	63	39
2	68	31

Average maximum temperature 56.
Average minimum do 36.85
Mean do 45.42
Rainfall for the week .23 inches

CORRESPONDING WEEK OF LAST YEAR

Highest maximum temperature 76.
Average do do 65.57
Lowest minimum do 25.
Average do do 28.85
Mean do 47.21

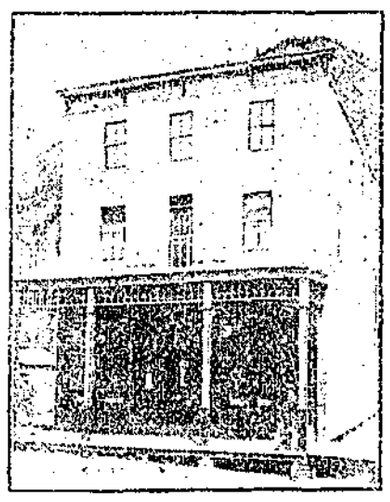

Great Northern Hotel

A new house containing more bed room accommodation than any other hotel in town. Table and bar first-class. Rates moderate.

PETERSON BROS & LIND, Proprietors.

CAMPBELL'S MADE-TO-ORDER CLOTHING

IS MADE TO FIT!!

¶ Tailored in the latest Styles, Cut and Finish, and the material used is the best that could be procured. : : :

¶ If you want a durable and stylish new Suit or Overcoat for fall and winter, you can't do better than come in and leave your measure with us.

SATISFACTION GUARANTEED!

Shatfords, Limited, HEDLEY and FAIRVIEW

Keremeos New Townsite

Now On the Market.

The V. V. & E. Railway Station will be in the centre of the town.

Now is the time to get your lots, before the first train comes up the valley.

Choice 1, 2 and 3 acre lots all around town site.

The 10 acre Fruit lots are going fast. Just a few left. Now is the time to double your money.

For Full Particulars Apply to

Keremeos Land Co., Keremeos, B.C.

J. J. Armstrong, Manager

Town Lots $100, $200 and $250

1, 2 and 3 Acre Lots $300 Acre

10 Acre Lots $200 per Acre

Terms Easy

Hotel Keremeos

GEO. KIRBY, Manager.

First Class in Every Respect. Commercial and Mining Headquarters of the Keremeos and Lower Similkameen Valleys. Post House on Penticton-Princeton Stage Line.

KEREMEOS, - - B. C.

Try Victoria Cross

CEYLON TEA.

Pure and Invigorating.

NOTICE.

Certificate of Improvements.

"LITTLE JOE FRACTION" Mineral Claim, situate in the Osoyoos Mining Division of Yale District. Where located: On Nickel Plate mountain.

TAKE NOTICE that I, H. A. Whillans, as agent for W. E. Burritt, F.M.C. No. B12791, and self, F.M.C. No. B5571, intend, 60 days from date hereof, to apply to the Mining Recorder for a Certificate of Improvements for the purpose of obtaining a Crown Grant of the above claim.

And Further take notice that action, under section 37, must be commenced before the issuance of such Certificate of Improvements.

Dated this 24th day of September, 1907. 38-10

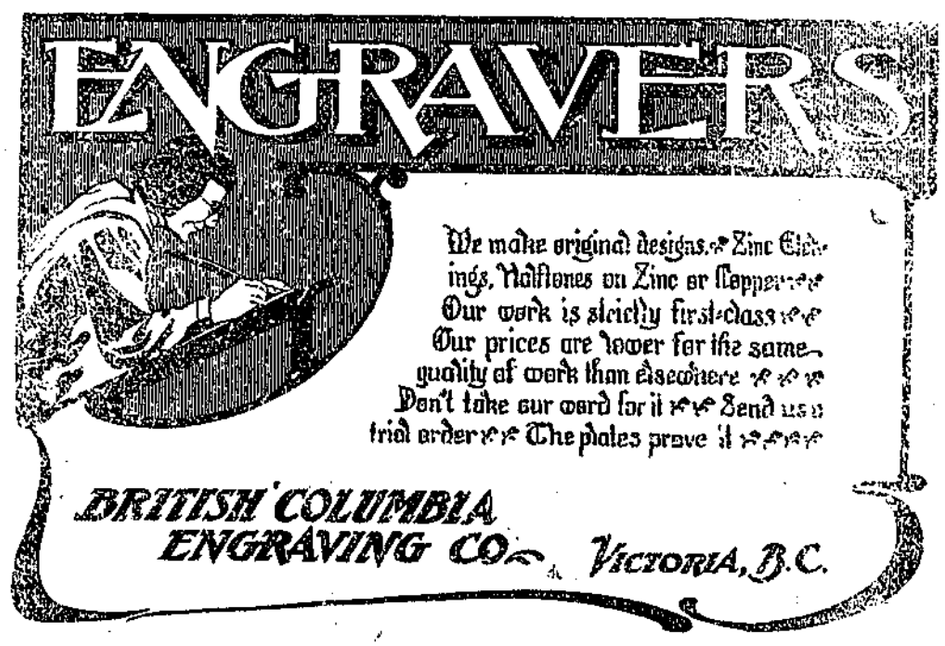

FOSTER'S WEATHER BULLETIN

Washington, D. C., Oct., 20.--Last bulletin gave forecast of disturbance to cross continent 26 to 30 warm wave 25 to 29, cool wave 28 to Nov. 1. Next disturbance will reach Pacific coast about 30, cross west of Rockies country by close of 31, great central valleys Nov. 1 to 3, eastern states 4. Warm wave will cross west of Rockies about 30, great central valleys Nov. 1, eastern states 3. Cool wave will cross west of Rockies about Nov. 2, g. c. valleys 4, eastern states 6.

Very severe weather will come with this disturbance. The steady and powerful electrical currents of that great planet Jupiter will take complete control of earth's magnetic system and, aided by that swift moving planet Mercury, will so affect our atmosphere that all weather events will go to extremes.

About time this disturbance is passing, eastward bound, warm weather will prevail, severe storms will follow with rains, then snows in northern sections, closing the disturbance with a cold wave that will carry frosts far into the southern states.

About the time this cold wave appears, tropical storms may be expected off or along our southern coasts. These storms may not reach their greatest force till a few days later, but I cannot too earnestly call attention to the extreme storm influences that will prevail during the first half of November. I expect very great extremes of weather from November 2 to 14.

Immediately following Oct. 26 will come a great rise in temperatures, weather events will become more marked, followed by several days of quiet, merging into Indian summer.

The wonders of wireless telegraphy will never cease. Think of the amazing idea of talking to your friends 11,000 miles away. An exceedingly small particle of electricity, let loose into the air, starts a wave that is felt half way around the earth. Is there any longer room to doubt that Jupiter, 1400 timer larger than our earth and known to be the most powerful magnet in the solar system except the sun, can it be longer doubted that Jupiter's elecrtic discharges affect our earth, our atmosphere, our weather? When you better understand the wonders of wireless telegraphy you will not doubt the possibility of one planet affecting another planet's atmosphere and weather through their magnetic systems.

A Curious Superstition.

The ancients believed that the marrow of the human backbone often transformed itself into a serpent. Pliny ("Natural History," volume 10, page 66) says that the marrow of a man's backbone will breed to a snake. The Chinese (Worde's "Eastern Travels") burned the backbone to "destroy serpents that might hatch therefrom."

Twinkling Stars Mean Bad Weather.

I have constantly observed at sea that steadily burning stars indicated calm, fair weather, and the more they twinkled the worse the weather was likely to be. The forecast given by this variation in scintillating was almost invariably correct in the high latitudes, though it failed sometimes in the tropics.—Nature.

Living Up to It.

Mrs. Gossipp—Do you think that young man who calls on Agatha three times a week has serious intentions? Mrs. Pinktea—He ought to have, judging from his occupation. He edits a column called "Something Doing."

Traced.

The Prima Donna—Why don't you give the part to my daughter? She sings beautifully. She has inherited my voice. Manager Conn—That so? I've often wondered what became of your voice.

Two Truths.

"One of the most important things in life, my son," said the father, "is to know when to grasp an opportunity." "And another," said the wise son, "is to know when to let go of it, I suppose."

Cold Baths Versus Drunkenness.

In the course of a discussion at the sanitary congress Mr. Weaver declared that it was almost impossible for any one taking a cold bath every morning to become a habitual drunkard.—London Telegraph.

Huge Returns.

Harold—Did your charity ball realize anything for charity? Dolly—Well, rather. Old Jabez Gotrox sat in a draft, got pneumonia, died next day and left $10,000 to an orphan asylum.—Puck.

Ever curse yourself for being a fool? If you never did, you do not know yourself.

PROPERTY IN HEDLEY
Is A Good, Safe Investment

And Will Make Money

Hedley is the supply point for the Nickel Plate mountain, on which is situated the famous "Nickel Plate"—the richest gold mine in Canada—and many other promising mines and prospects. It is the mining and business centre of the

Similkameen

the new mining district which has already been proven, by a small amount of development work, to be one of the richest gold, copper and coal mining sections of

British Columbia.

HEDLEY is the chief town on the route of the proposed Coast-Kootenay Railway; and with the advent of this road, which is assured in the near future, it will unquestionably become a large and important city, and town lots will bring big returns on money invested at the present time.

...PRICE OF LOTS...

Scott Ave. (main st.) ....$400 to $600

Other Streets..... .....$200 to $400.

....TERMS....

1-3 Cash; balance in 3 and 6 months, with interest at the rate of 6 per cent.

For Those Who Invest Now.

Purchase a few Lots before the Railway Comes

For Full Particulars, Maps Etc.,
—APPLY TO—

The Hedley City Townsite Co'y, Ltd.

L. W. SHATFORD, Secretary and Manager, - - HEDLEY, B. C.

NOTICE TO ELECTRIC LIGHT USERS.

OWING to a shortage of power, it may be necessary to the operation of the plants of this Company that the Town Lighting Service be discontinued at any moment during the next four months, either temporarily or for the period named. Users of the light are therefore notified hereby to prepare for such an emergency. Whenever possible, two flashes of the lamps will be given ten minutes before the circuit is opened.

DALY REDUCTION CO., LTD.

Hedley, B.C., Nov. 5th, 1907. 43-14

NOTICE.

NOTICE is hereby given that all parties are forbidden to enter upon or shoot game on my premises.

34-10 GEORGE H. CAHILL

NOTICE.

Certificate of Improvements.

"Nick of Time Fraction," "War Cloud," "Maid of the Mist" and "Elbe Fraction" Mineral Claims, situate in the Osoyoos Mining Division of Yale District. Where located: Camp Hedley.

TAKE NOTICE that I, J. Fraser Campbell, Free Miner's Certificate No. B5631, agent for self and Chas. E. Oliver, Free Miner's Certificate No. B5582, intend, sixty days from the date hereof, to apply to the Mining Recorder for a Certificate of Improvements, for the purpose of obtaining Crown Grants of the above claims.

And further take notice that action, under section 37, must be commenced before the issuance of such Certificate of Improvements.

Dated this 17th day of October, A.D. 1907. 40-10

NOTICE.

SIMILKAMEEN LAND DISTRICT.
DISTRICT OF YALE.

TAKE NOTICE that I, Joseph Marsel, of Olalla, occupation—rancher, intend to apply for permission to purchase the following described land:—

Commencing at a post planted at N.E. corner of reservation, Keremeos Creek; thence west 40 chains, thence north 80 chains, thence east 40 chains, thence south 80 chains to place of commencement.

JOSEPH MARSEL.

Dated Sept. 7th, 1907. 35-10

THE NEW ZEALAND HOTEL

JOHN JACKSON, Proprietor

Everything New and First-Class

Bar supplied with the Choicest Liquors and Cigars, and Special Attention paid to the Table.

NOTICE.

Certificate of Improvements.

"Zeerust Fraction," "Florence Lot 650" and "The Kitty Fraction" Mineral Claims, situate in the Osoyoos Mining Division of Yale District. Where located: Camp Hedley.

TAKE NOTICE that I, Chas. deB. Green, as agent for Thos. Bradshaw, F. M. C. No. B5523, and for Geo. Miles Gilbert, F. M. C. No. B5559, intend, sixty days from date hereof, to apply to the Mining Recorder for Certificates of Improvements, for the purpose of obtaining Crown Grants of the above claims.

And further take notice that action, under section 37, must be commenced before the issuance of such Certificates of Improvements.

Dated this 10th day of Sept., A.D. 1907.

36-10 C. DEB. GREEN.

NOTICE.

Certificate of Improvements.

"Little Pittsburgh," "Florence Lot 653," "Bullion Beck" and "Whale" Mineral Claims, situate in the Osoyoos Mining Division of Yale District. Where located: Camp Hedley.

TAKE NOTICE that I, Chas. deB. Green, as agent for Thos. Bradshaw, Free Miner's Certificate No. B5523, intend, sixty days from date hereof, to apply to the Mining Recorder for Certificates of Improvements, for the purpose of obtaining Crown Grants of the above claims.

And further take notice that action, under section 37, must be commenced before the issuance of such Certificates of Improvements.

Dated this 10th day of Sept., A.D. 1907.

36-10 C. DEB. GREEN.

NOTICE.

Certificate of Improvements.

"APEX" Mineral Claim, situate in the Osoyoos Mining Division of Yale District. Where located: On Pearson Mountain.

TAKE NOTICE that I, Chas. deB. Green, as agent for C. H. Cornell, Free Miner's Certificate No. B59578, intend, sixty days from date hereof, to apply to the Mining Recorder for a Certificate of Improvements, for the purpose of obtaining a Crown Grant of the above claim.

And Further take notice that action, under Section 37, must be commenced before the issuance of such Certificate of Improvements.

Dated this 30th day of July, A. D. 1907.

31-10 C. DEB. GREEN.

60 YEARS' EXPERIENCE

PATENTS

TRADE MARKS
DESIGNS
COPYRIGHTS &C.

Anyone sending a sketch and description may quickly ascertain our opinion free whether an invention is probably patentable. Communications strictly confidential. HANDBOOK on Patents sent free. Oldest agency for securing patents.

Patents taken through Munn & Co. receive *special notice*, without charge, in the

Scientific American.

A handsomely illustrated weekly. Largest circulation of any scientific journal. Terms, $3 a year; four months, $1. Sold by all newsdealers.

MUNN & Co. 361 Broadway, New York
Branch Office, 625 F St., Washington, D. C.

The Commercial Hotel
Hedley, B.C.

THIS HOUSE HAS RECENTLY BEEN RENOVATED AND REMODELLED, AND IS NOW IN FIRST CLASS ORDER.

A CHOICE STOCK OF THE BEST LIQUORS & CIGARS

McArthur & Guiney, - - Proprietors

When in Keremeos
STOP AT
The Central Hotel

TWEDDLE & REITH, Proprietors.

Good Accommodation and Strict Attention to the Wants of the Public. Livery Barn in Connection.

PENTICTON LIVERY
FEED and STAGE STABLE

ESTABLISHED 1903

Fine New Covered Stage Carrying Royal Mail, Passengers & Express to

Keremeos, Hedley and Princeton

Special Rigs for Travellers, and Every Attention Paid to Wants of the Public

W. E. WELBY — PROPRIETOR