Provincial Library Mar. 31-31

THE GRAND FORKS SUN

31st Year—No. 15 | "Tell me what you Know is true, I can guess as well as you." | Friday, February 19, 1932 | $1.00 PER YEAR

Vote on Hydro-Electric Plant to Be Taken 24th

A vote of the property owners of the city on the bylaw providing for the issue of $45,0000 worth o bonds for the constrution of a hydro-electric plant at the dam on Smelter lake will be taken at the city office on Wednesday next, February 24.

A meeting will be held in the Bonthron block on Monday evening next, when City Clerk John A. Hutton will lay every detail of the plant, including cost and estimated saving to the city, before the property owners.

From figures which we have examined regarding the cost of the proposd project, and from the reports of competent engineers, we believe that the plant will not only prove to be a safe investment, but will be the means of materially lightening the burden of the citizens in the way of water and light rates. The approval of the bylaw by the property owners should therefore be unanimous.

It is proposed to construca a power plant using two twin units of 130 horsepower each, capable o developing 460 horsepower with the lowest flow of water. The cost would be approximately $40,000, according to information supplied the city council.

It is proposed to sell half of the bonds locally, and it is understood that the provincial government and the Canadian Westinghouse company have agreed to take the balance.

Week-end Excursions Will Be Continued

MONTREAL, Feb. 15.—In response to public demand, low week-end round trip fares, which have been offered by the Canadian National, Canadian Pacific and other railway lines in the Dominion since last summer, will remain in force after February 29, the date originally set for their discontinuance.

In making this announcement, the Canandian Passenger association draws attention to the privileges now force and of which extension is now o be madefi. Round trip tickets between any Canadian stations for any wek-end are offered by the railways at the rate of one and a quarter times the regular single fare. These tickets are good going from Friday noon until Sunday noon and returning until Monday night.

The traveling public will thus be able to cntinue its week-end journeys, which have been so popular during the past year, and it is anticipated that the volume of traffic will be even greater as the spring develops. The popularity of the concession is already assured by the thousands who have availed themselves of it, and its extension will, without doubt be very welcome.

Summary of Fruit Market

VICTORIA, Feb. '9.—There has been considerable falling off in the exprot of British Columbia apples to Europe this last pear, as the following figures will show. As the figures are only to January 9 of the present year, they may fairly be taken as representative of the shipments of the three previous years. They snow, 1929, 525,000 boxes; 1930, 1, 116.000 boxes, 1931, 413,000 boxes.

Extremely cold weather is having bad effect on fruit shipments, but is cleaning up the stocks of root vegetables. Teh dessert apple demand is slow, but forced rhubarb is selling.

The minister of national revenue has fixed the value of rhubarb for duty purposes at 4 cents a pound when entered under the intermediate or general tariff. the weight of the package to be included.

There has been a brisk movement of carrfots from British Columbia to southern California points during the past week. It is understood that there are some 500 tons or more on hand, and they will be shipped just as soon as conditions permit. Export orders, plus cold weather, have influenced local prices on roots and vegetables, and both parsnips and carrots have advanced sharply in the past few days. Carrots are up from 75c to $1 and parsnips from $1.25 to $2. Carrots are being shipped to meet the needs of the United States navy and marine corps at southern Califonia ports.

Fancy grade McIntosh Red apples are being offered in Vancouver at $1.75 wholesale. The same varietp in bulk is off the market. Jap oranges are sellinv at $1.20 a bundle. California avals in 126 to 200 sizes are down to $5.50 a case. Hawaiian pineapples are being offered at $5.50 a crate of 18, but are moving slowly. A car of Florida tangerines is being distributed. This fruit has much the appearance of the Japanese oranges, but is superior in flavor.

Trail Fertilizer Not Properly a By-product

The chemical fertilzer manufactured at Trail is not properly a by-product of the great smelter of the Consolidated, but a commoditp produced because it is needed in Canada, said Dr. Ray Neidig, agricultural director of the Consolidated Mining & Smelting company, in an illustrated lecture under the auspices of the British Columbia Chamber of Mines, Vancouver, last week.

Slides showing actual comparative results from the use of the ertilizer in western Canada dealt with all crops. In the case of wheat and other grains especially, Dr. Neidig predicted that western farmers must inevitably turn to increased use of fertilizers to ensure maximum crops under all conditions.

Smelter Fumes Damage Case Revived

OLYMPIA. wash., Feb. 15.—The federal government was urged by Governor Hartley today to call upon Canada for drastic action to force an immediate settlement of Washington damage claims against the Trail, B. C., smelter.

The governor, in a telegram to Secretary of State Henry L. Stimson, importuned the head of the state department to request the Canadian government "to stop these fumes damaging our territory pending final settlement of this question."

The governor said he believed the damage claims, the outcome of farm, timber and vegetation losses incurred mostly by Stevens county land owners, would be speedily settled if the smelter company was compelled to ceased operations producing the fumes.

"Further damage should cease at once and our injured citizens be adequately compensated for past injury. As long as this smelter company is permitted to cast these fumes upon ou property at our sufferance it is not believed this matter will be speedily or properfly adjusted."

The governor said his action was the result of numerous letters from John T. Raftis of Colville, attorney for a group of claimants, and J. H. Collins. also of Colville, protesting further delay in the settlement of claims.

The controversy over the smelter fumes originated about five years ago, the governor said, and became international in scope when fumes from the British Columbia smelter crossed the Canadian border and destroyed vegetation over a wide area in Stevens county. The smelter is located a few miles from the boundary line.

The commission was created as a permanent body to settle questions of international aspect and which could be adjusted by court action.

Ottawa Is Puzpled

OTTAWA, Feb. 16.—The move of Governor Hartley of Washington, urging the government of the United States to call upon Canada for drastic action to force an immediate settlement of the Trail, B. C., smelter damage claims, was somewhat puzzling to officials here.

The international joint commission investigated claims of the residents of Stevens county, Wash., and an award was recommended some months officials of the department of external agairs stated that payment of the award awaited confirmation of recommendation by the two governments.

It is undersrood recommendation was for payment of approximately $350,000 to the claimants.

The international joint commission also recommended measures that should be taken to prevent any further damage, and it was understood here that these measures were proving effective.

Smelter Management Replies

"We have taken the measures promised by the company and recommended by the commission for the alleviation o the smoke nuisance to the full and these works were brought into operation as they were completed between May and October. 1931, when the full program was in operation."

This was the reply of S. G. Blaylock, vice-president and general manager of the Consolidated Mining & Smelting Company of Canada, Limited, to press reports that Governor Hartley of Washington had written to Unted States Secretary of State Stimson demanding action in the settlement of Stevens county claims for damages from smelter fumes.

Provincial Deficit Totals Five Million

VICTORIA, Feb. 18.—A deficit of close to $5,000,000 was incurred by the provincial government during the fiscal year which ended March 31, 1931.

The first statement disclosing how the books stood was published yesterday when Finance Minister J. W. Jones tabled the public accounts at the opening o the legislature.

Revenue totalled $24,280,703. The total estimated revenue in the budget of two years ago was $28,115,546.

Expenditures totalled $2',099,964, overrunning the estimates by $1,027,249.

There was. however,supplementary estimates and special warrants which raised the appropriations for the year to $30,4 0,776, of which $1,360812 was not spent.

Public works department spent $514,000 less than its aggregate appropriation. the balance being distributed among other departments.

Revenue statements show that liquor profits estimated at $4,750,000 failed to reach this total by $559.457. Motor licenses were 1,961,277. which was $163,723 less than estimated. Gas tax estimated to yield $2,000,000, produced only $1,'53,285. Income tax, estimated at $5,000,000, yielded $290,623 more than the estimates.

Revenue from lands and forests, estimated to be $5,021,000, produced $3,469,493, or only about 65 per cent of what was anticipated.

Government Fails To Pay Storekeepers

CRANBROOK, Feb. 18.—Three of Cranbrook's leading merchants have been hard hit because of the failure of the provincial government to redeem its grocery orders issued to the unemployed in this district.

More than $20,000 of these orders were held by Cranbrook merchants and not one has ever been paid since the government began issuing relief last fall.

The "chits' are in 40 and 80 cent units and some of the stores hold amounts running up to $2500 on which they are unable to collect.

The wholesalers a ter repeated warnings have finally shut down credit on the stores that hold the lafrger amounts.

Unemployment relief in this district is in the form of orders for groceries.

Married men in the city limits get 80 cents a day in orders payable by the city.

These accounts are settled weekly and are in good order.

Single men in the city and in all surrounding unorganized territory get government orders for 40 cents and married men outside the city get 80 cents.

None of the merchants has yet seen a dollar of government money to redeem these orders, which have been accumulating for months.

Wires to the minister of finance for action have failed to bring any money.

Now Frank MacPherson, the member for the district has been informed of the situation and has been asked to intercede.

Armstrong Entertains Unemployed "Parade"

VERNON.—Supper and sleeping accommodation were provided at Armstrong on Wednesday for the75 unemployed who are heading for the coast after being evicted from the Vernon concentration camp.

The main body reached Armstrong at 6 o'clock, packs having been loaded on passing trucks and went ahead The "parade" was not sheppered by police, but the men were reported to be orderly and unobtrusive.

Police Constable Ellis of Armstrong met the men and stated that meals and sleeping quarters would be provided. Provisions had been collected and a committee of the men themselves saw to the handing out of an attractive repast in the dining room of the Recreation hall.

As a bit of entertainment some of the tourists put on a boxing display. Mayor Wright and several councillors visited the men, and stated that when they had eaten they were welcome to attend the hockey game between Vernon and Armstrong.

HIGH PRICES FOR CREAM AT THE VERNON CREAMERY

VERNON.—Cream cheques totalling approximately $10.000 have been mailed from the creamery here. A price of 21 cents a pound was paid for special grade butterfat. This is a very high price in comparison with other local districts and with the prairies.

Special grade fat is now 11 cents a pound in Saskatchewan and Manitoba. Alberta pays 14 cents for special, with indications of a decrease in price at any time.

There is a big increase in the butter made at the creamery. More than 1300 pounds more was made in the past week over the corresponding period of last year.

ANIMAS IN PRIVINCE

A recent checkup shows that there are in British Columbia 65,000 horses, 390,000 cattle, 204,000 sheep, 63,000 swine and 3,750,000 head of poultry. There has been an increase in horses and sheep, but low prices for beef, dairy products, pork and poultry products has been followed by a decrease in the number of cattle, swine and fowls.

Highway Relief Work Being Started

VICTORIA, Feb. 18.—steady progress is being made in resuming highway work throghout the province to give limited employment to men in provincial camps and for the relie of needy cases in rural districts. it was said by Hon. R. W. Bruhn. The men in the camps have welcomed the change and efforts by agitators to foment trouble at Allco camp and other places have been largely counteracted, the minister stated.

Work is being resumed in all districts where weather permits the prosecution of highway improvement on a part time basis, it was explained.

Several camps on Vancouver island, and others in widely separated areas on the mainland, have already gone on a work basis. and this will be extended as soon as practicable in those areas where snow at present retards work opportunities.

Penticton Has a Brutal Criminal Case

PENTICTON, Feb. 15.—Fred Kazakoff, 15-year-old Doukhobor boy, accused of the bestial assault of a 5-year-old girl Thursday morning, faces the prospect of death. from a jail cell here.

Taken before Magistrate G. F. Guernsey on Friday, he was remanded for a week, when a hearing will be held. The police saidf he had confessed the crime.

The little girl is in a hospital here. Doctors said her condition is serious and there is fear that she may die.

As a result of the attack and the arrest of young Kazakoff, a smoldering resentment against the Doukhobor was fanned to intensity.

Officers, fearing a demonstration against the prisoner or mob action against other members of his sect. are keeping constantly on the alert.

They are determined that the youth shall be spbjected to the routine course of justice and that order in the community shall be preserved.

Police said that the attack was one of the most brutal they had investigated.

PENTICTON.—Fred Kazakoff, who is in the local lock-up, charged with rape, was to have been brought before Magistrate G. F. Guernsey on Monday afternoon. On the advice of the dostors, however. the original remand will be continued until its vnal date, Thursday moning.

Reports are to the effect that the little girl is gradually recovering from the young Doukhobor's brutal attack. Relatives o the accused Russian arrived on Sunday, and have been in consultation with the young man.

While local feeling is running high, most people are of the opinion that it is better to let the law take its course. Several organizations are aroused to the point of taking some action to excluding the unwanted Doukhobors, it is further reported

Rumors have been circulated both that the police have removed Kazakoff from the local jail. also that he was at Liberty. The former is correct, and the latter impossible, as no bail is allowed in a case of this kind.

PENTICTon, Feb. 18.—Strong testimony in the charge brought against Fred Kazakoff, which has been proceeding today, was heard by Magistrate G. F. Guernsey. This morning the little victim was on the stan. and later two of her playmates gave evidence.

Mrs. J. G. Ryan, a trained nurse, testified to attending the child, as did Dr. R. B. White. This afternoon Dr. Ootmar of Kelowna took the stand. The case will be continued tomorrow, when a formal committal expected. W. Long is conducting the prosecution, there being no lawyer for the defence.

WAGE SCALE ANNOUNCED BY THE GOVERNMENT

VICTORIA.—Details of British Columbia's new unemployment relief work program. announced after official conferences, are as follows:

All laborers in government road camps will be given their board and lodging and allowed to earn $7.50 a month for themselves.

Cooks. timekeepers, storekeepers, and others on the administrative staff will be allowed $17.50 a month in addition to board and lodging.

Residents in rural districts, who will be given road work to the number o about 3000, will be allowed $30 a month and will maintain themselves in their own homes. This is regarded as the equivalent of the board, lodging, and $7.50 a month received by the camp inmates.

"THE WORLD IS PAYING FOR ITS WILD PARTY'

PORTLAND, Ore., Feb. 18.—A revulsion against the sins of the past decade is found in the consciousness of the world today. said General Edward J. Higgins of London, international leader o the Salvation Army, here for a one-day visit.

"The world is paying and paying dearly for its wild party of 1914 to 1919," General Higgins said. "Billions on billions of dollars were wasted during that period. The war didn't help religion. It was difficult for men to see how Christianity could gloat over the massacre of hundreds of thousands of men.'

AN ELECTRIFIED PROVINCE

No province in Canada equals British Columbia in its per capita supply of electric light and power. This is due principally to its widespread and abundant water powers. Of 55 communities ranging in population from places of 200 to Vancouver with 246,000, at least 46 are supplied with hydro-electric power, but a number of the smaller places still retain steam and oil engine plants. All the great centers relp on the "white coal" of the waterfalls. The great systems of the British Columbia Power company and the West Kootenay companies stretch in almost unbroken line through the southern part of the province. In the north, the Northern British Columbia Power company is steadily extending its lines, and in between are great industrial systems, such as those at Powell River and Ocean Falls or the mining centers at Britannia Beach and Anpox, which between them develop over 120.000 horsepower.

VICTORIA GOVERNMENT PONDERS MORATORIUM PLAN

VICTORIA, Feb. 18.—enactment by British Columbia of a year's moritorium on payment of mortgage principal is being pressed on the government by individual members of the house, and it is receiving some consideration. it was said today by a spokesman of the government.

The proposal is that the maturing date of all mortgages would be postponed by a year, but interest and taxes would be required to be paid as usual. The suggestion has already been canvassed in caucus, it is understood, with members divided in opinion.

So ar, it is understood, no decision has been reached by the ministry.

NEW FACTORIES INSPECTOR

Herbert Douglas, who has been for a number of years assistant inspector of factories for the province, has been appointed inspector. succeeding W. T. Hamilton, who died suddenly in Vancouver a short time ago.

OLIVER TO VOTE

On February 25 a vote on the sale of beer by the glass will be taken in the Oliver district. Charles R. Cartwright of Oliver has been appointed returning officer.

Bear Lake Discoveries Important

NEW YORK, Feb, 17.—Northern Canada will give to the world within the next two or three years so large a supply of radium as to materially decrease its price and give small quantities of it to many medical institutions which now cannot get it at all, Hugh S. Spence, of the Canadian department of mines, said here yesterday, following an address he delivered before the American Institute of Mining and Metallurgical Engineers.

His address gave details of recent discoveries of pitchblends, the uraninite ore from which radium is derived in the region o Great Bear lake, 12,000 square miles in extent, near the Arctic Circle.

fEight hundred miles from the nearest railhead, Great Bear lake is being reached principally, he said, by prospectors and mining men from six well-backed Canadian mining companies who go in by airplane.

A few smaller companies are also prospecting, he said , but although large deposits of gold and silver had been found with the pitchblende, there would be no "gold rush" or "radium rush" in the old-time sense.

"It is too big a proposition for individuals,' he said, "with trips to the region by air costing $2000 and the mining of the ore entailing great mechanical and transportating difficulties."

The companies on the spot brought out out 30 tons of pitchblende last year, he said, and much more might be expected with the develment of the Great Bear river waterway, and probably the building of a trucking road around treacherous waters. There is no refinery in the region now to obtain the radium, he said. but predicted there would be one soon.

"This is the most important mineral discovery in many years.' he said. "Two veins have been proved over a combined length of 2000 feet, And pitchblende has been found at several points over a distance of two miles. Samples of the ore show one gram of radium to between six and a hal and thirteen tons of ore.'

A gram of radium is worth about $70,000 and there is only about a pound of it available for all the world's hospitals. New York city has about $1,000,020 worth. or about 14 grams. At present prices more than $200,000,000 worth is urgently needed in the world s hospitals for the war on cancer.

Officials of the American Chemical Society have asserted that the price has been kept artificially high because of Belgian monopoly. Mr. Spence refused to comment on this, but said that if there were any monopoly it soon would be broken by Canadian output.

The silver found with the pitchblende. he said, assayed as high as 9000 ounces a ton of ore, which even at present low prices would yield nearly $3000 a ton. The silver occurs as thin layers of metal in a vein width from two to thirty inches.

WARNING OF DISEASE

Dr. Knight, provincial veterinarian, has issued a warning to stock breeders of the danger to cattle, sheep or swine from hemorrhagic septicema and red dysenterp. The septicemia is an inflammatory blood disease attended by swellings around the head. throat and dewlap. Ir respiratory there may be blood-stained discharge from the nostrils and mucous hanging from the mouth. Rapid and labored breathing and a staggering gait are other symptoms, Animals map be protected by injections of bacterums under the skin, and once the disease is established treatment is useless. Where the disease is prevalent disinfection of premises is imperative. Red dysentery or blood diarrhoea is caused by a parasite picked up from contaminated premises. It is most common among calves or yearlings. In fatal cases convulsive fits appear from 8 to 24 hours before death. The disease is highly infectious and may be carried on wagon wheels, men's boots, dogs, etc. Dogs end cats, copotes and birds feeding on carcasses also tend to spread the disease, so that the carcass should be burned and deeply buried and the ground sprinkled with lime. Full particulars of treatment can be obtained from the live stock branch, department of agriculture. Victoria.

TOFINO A VILLAGE

Tofino, on the west coast of Vancouver island, has been incorporated as a village municipality. It is a fishing and shingle mill settlement with a population of about 200, and is the first place on the island coast to be incorporated under the village municipalities act. Its first commissioners are J. H. Arnet, R. F. Guppy and J. P. Cooper.

"They're Off!"—In Old Quebec

The Eleventh annual Eastern International Dog Sled Derby—crowning event of the 1932 Winter Sport season—is scheduled for February 22-24. For those three days, all eyes turn to Quebec City, where each day the fight between the best dog teams in America over a course of 40-odd miles a day is staged. Emil St-Godard, Leonhard Seppala, hero of the rush with diphtheria serum to Nome a few years back, are among the contenders, of whom last year there were eleven and this year there will likely be even more. In all, the race covers a distance of 122 miles and the finish is in Quebec itself through crowds of thousands of fans, lining the streets and cheer on the victor.

Handsome cash prizes are awarded, but this year interest is much above the usual. St-Godard, who has won the race four times in the last five years, has two legs on the Seppala Cup and another win this year will give it to him permanently. Seppala has two legs on the Gold Cup for the best conditioned dog and stands to win it permanently this year. Prizes total $2,150 with a first prize of $800; second prize, $600; third prize, $300; then $200, $100, $75, $50 and $25 in that order. In addition there is the Gold Cup for the best conditioned dog and the Speed Cup awarded to the team making the fastest time for a lap during the three days of racing.

The event winds up with the Dog Derby Costume Ball held at the Chateau Frontenac, the Canadian Pacific's great hotel, on Wednesday, February 24 at which prizes and cups are awarded to the winners.

The picture shows: Upper left, typical huskie, and right Chateau Frontenac, Quebec. Below, centre, last lap of the race and lower right Emil St-Godard and his lead dog, Toby.

The Grand Forks Sun

G. A. EVANS, EDITOR AND PUBLISHER

Subscription Rates, Payable in Advance

One Year, in Canada and Great Britain $2.00
One Year, in the United States 1.50

Address all communications to
The Grand Forks Sun,
Grand Forks, B. C.

PHONE 101
Office: Columbia Avenue and Lake Street

FRIDAY, FEBRUARY 19, 1932

Thinking and courage, sooner or later, lead back to better times.

A razor 10,000 years old has been found by a French archaeologist in a sand quarry at Moutiers-les-Amiens. It was discovered in a Neolithic bed among a number of other implements.

Crops are said to have resulted from the use of an electric plow. It not only destroys weeds and enriches the soil by fixing nitrogen in the ground, and it is expected that it will replace fertilizer.

Col. [illegible] Friend, Col. J. Rufus Everead[illegible], still insists [illegible] the greatest thing of the age. "Why," says he, "I'm [illegible] that machine going full power, me and the missus can [illegible] all we please, and the neighbors don't even know what's happening."

Passengers from falling cabin airplanes will have very little about which to worry in the future, according to Modern Mechanics and Inventions Magazine. A new extra large parachute, attached to the cabin, which will be fastened by temporary stays, will carry the passengers to safety without their having to leave the cabin.

A recording lock that not only tells the time it was opened but key that did it, has been invented, says Popular Mechanics Magazine. It can be used in connection with any standard make of door fitting. It prints on a tape paper roll, like that in a cash register, what time it was opened. It has facilities for as many as six keys, each making its own forgery-proof imprint on the roll.

Rev. W. P. Merrill of the Brick church, New York, speaking about the necessity of beginning far back to stop war, told about one of the most involved and drollest sentences he ever heard. It was in the Catskills, in early summer, on a beautiful warm evening. A man had suddenly appeared, waving a smudge from which came a cloud of smoke. Some one called: "Jimmy, why are you using the smudge? There aren't any mosquitoes." He answered: "I'm smoking the mosquitoes before they come, so they will stay away when they get here."

Here is a bit of wisdom from the Enderby Commoner: "An Enderby district farmer suggests a practical solution of the question of reduced representation and civil service employees which is not so bad. Instead of reducing parliamentary representation and cutting down the army of civil servants, he suggests that we double up on both and let the additional men and civil servants be paid half the salary of the position occupied. As half the population now are government employees, this new plan would find employment for the other half, and everybody would be happy."

THE problem of developing mail rockets which will shoot a bag of mail from Berlin to New York is slowly being solved, according to a dispatch from Berlin. The only question remaining to be solved is whether the rockets are to be driven by liquid gasse or by gun powder. The development of the rocket is being pursued throughout Germany. Hardly a week passes that new experiments are not reported from some part of the reich. The chief exponents of the rocket are Rudolph Nebel and Hermich Thing, both engineers. Nebel maintains that the problem of shooting mail from Berlin to New York can be solved only by rockets driven by liquid gasses. At his rocket flying field, Nebel has sent gas driven rockets several thousand feet upwards. Nebel's unique rocket motor consists of a tiny metal chamber in which liquefied hydrogen and other gases are mixed ignited by an electric spark. Control over the rocket's speed is made possible by valves and automatic control appliances attached to feed-pipes. Thing is an advocate of the powder rocket, which he claims is more reliable. Only recently he shoot rockets equipped with parachutes high into the skies. After reaching the flight apex, the parachutes opened automatically and the rockets descended slowly to the ground. Thing built a rocket to resemble a passenger carrying rocket. He even placed miniature passengers in it and the sent it up several thousand feet. Now he has announced a still further development of his theory. After successfully shooting one of his power rockets 10,000 feet high, he has now constructed a giant mail-carrying projectile which he intends to fire from a spot on the German North sea coast near Hamburg to the island of Wangerong, a distance of nearly five miles. The rocket is about four feet long and carries a powder load of thirteen pounds, which is calculated to burn up in one and a half minutes, in which time the rocket is to travel the five miles of ocean.

EXTERIOR rooms from colonial mansions in the South and New England have been transported to St. Louis and installed in the city art museum in Forest park to illustrate early American architecture. Acquisition and removal of the five early American rooms as completed at a cost of $60,000 and is one step in the museum's program for a rehabilitation of its building. Dominating the crest of Art Hill in Forest park, the St. Louis Art Museum was built for the world's fair of 1904 and is one of the three remaining structures of that exposition. The American interiors, authentic examples from colonial mansions, come from Charlestin, S.C.; Alexandria, Va.; Salem and Newburyport, Mass.

THAT they should be permitted to attend all race meetings without charge was the demand made recently by the unemployed of Hamilton, Scotland. A delegation was sent by idle workers to the Hamilton city council, asking it to compel owners of the race tracks to give a "free gate" to all unable to buy admission tickets. They also complained of living conditions of the poor, saying some people lived in dugouts where day light bugs dropped on breakfast tables and destroyed part of the food.

A CALL for improvement in the performance and efficiency of American military, naval, and civilian aircraft was sounded by officials of the national advisory committee for aeronautics and heads of army and navy aviation activities. In summarizing its investigations during the last year, the advisory committee asserted that the fundamental problems confronting aviation in all its branches will not be solved until aircraft are made safer, more economical, easier to control at low speeds, and more efficient. In private aircrafe, it states, the airplane must be given greater safety and greater economy in production, in maintenance and operating costs if the aircraft industry is to thrive in the face of threatened decreasing military purchases. Officials in charge of the bureau of aeronautics and the army air corps state a their annual reports that while progress has been registered in all phases of military performance, the speed crown lost to Great Britain, France, and Italy will never be regained until more money is expended on experimental research on racing planes in America. Both urged expenditure of increased funds to boost the speeds of all types of fighting aircraft. To stimulate depressed conditions in the aircraft industry in the interests of national defense army and navy air heads have recommended increased purchases of airplanes for the army and navy. The advisory committee takes the position that nothing would have such a beneficial effect upon the stability of the aircraft industry as "assurances of continuity of government procurement of military and naval aircraft." Adoption of the programs recommended by Rear Admiral William A. Moffett, chief of the bureau of aeronautics, and Maj. Gen. James E. Fechet, recently head of the army air corps, would add from 1000 to 1500 planes to the national defense establishment during the next five years, in addition to annual replacements amounting to between 800 and 900 planes. The increases for the navy would be utilized afloat as carriers and flying deck cruisers allowed the country by the London treaty were built. The army planes were requested by Maj. Gen. Fechet for aerial coastal defense work, a mission assigned the army by the joint army and navy board, as part of their duties, last year.

WE HAVE passed through a panic, suffered from a crash in the stock market, and I am still rich. It may be true that I have much less to live on than I had a year but it is certainly true that I have just as mush as ever to live for. The real values of life are unshaken and solid. The market failed but nothing else did. Prices went down but the electrons, protons, and other waves went on working in their accustomed ways. When the depression came I was compelled to take an invoice and soon discovered that I was still rich. All my capacity for the enjoyment of life was intact. My $200,000 eyes are just as good as they ever were. Twenty thousand dollar scenes and views are addd to my collection almost every week. A $100,000 sense of hearing is still unimpaired and by it I become an heir to a world of beauty and inspiration. No man can be rich who is compelled to half-million appetite. No man is rich who is compelled to take orders daily from his stomach. The depression has not lowered the value of my friendship. Neighbors still greet us in the same old cordial way, and our sons holds us in high respect. No nation becomes great by becoming rich. Neither does a man find enduring satisfaction in life by owning something—only by becoming something. This depression has cost us some of the things we created, but it has robbed us of none of our power to create. It is a challenge, not a catastrophe. A generation which has climbed above the clouds and lived in the stratosphere that has conquered the air and sent giant planes circling the globe, which has plunged into the deep and disported on the ocean's floor, is now faced with the challenge to rise above its dependence on mere things and seek an emancipation of the spirit of man. The last six months has been for many men a thrilling spiritual adventure through which they have discovered their real wealth. Bereft of dividends and profits they are discovering the sustaining powers of a strong religious faith, the abiding values of courage, heroism, honor, charity, and worthiness. —Ray L. Smith.

ANCIENT HISTORY

LIFE IN GRAND FORKS TWENTY YEARS AGO

The wagon has superseded the sleigh as the vehicle of traffic in Grand Forks.

The Granby smelter has produced 2,071,000 pounds of blister copper since the 1st of January.

Two robberies, apparently the work of the same parties, were committed in this city at an early hour Thursday morning. The houses burglarized were the Province and Yale hotels.

Ex-Ald. J. A. Smith, a pioneer of Grand Forks, left on Wednesday for Esperanto, Sonora, Mexico, where he intends to purchase land and locate permanently. His family will continue to make their residence here until next fall, when they will join him.

Grand Forks Special to the Nelson News: Wednesday night a good crowd assembled at the rink to witness what proved to be one of the best and most enjoyable hockey games that has been played here for a long time, the receipts going to the Red Cross. The teams opposed to each other were Evans' Sun-Dogs, captained by the editor of the Grand Forks Sun, and Savages' Savages, under thecommand of the stalwart chief of police. On the first named team were: Gus Evans (captain), E. E. W. Mills, Peter A. Z. Pare, Ernest Lane, Gus Parker. W. J. McIntyre and R. L. Hodgson. The Savages were: A. E. Savage (captain), Robert Petrie, Frank Miller, Joe Privett, Fred Heffner, E. C. Henniger, and William Huffman. The referee was Charles Haverty; umpire and treasurer, Ben Norris, timekeeper, W. J. Meagher. Owing to W. J. McIntyre and P. A. Pare declining to play, they were fined $1 each and their places taken by Bininn and William Stewart One rule made and strictly enforced was that any player falling should go on the fence and pay a fine of 25 cents. The first period netted two goals for the Sun-Dogs and about $2.50 in fines. Second period was marked by an even larger sum in fines and three goals each for the Savages and the Sun-Dogs. In the third perod the fines soared, nine men being on the fence at one time, and the game ended in a tie, each side scoring two in this period. The referee kicked the puck into goal for the Sun-Dogs, but this end was not allowed and it is understood that the official was fined $1. Owing to the captain of the Sun-Dogs having to do without his eye-glasses while playing, he seemed to have great difficulty in locating the puck at the face-off. There were many whirlwind rushes but as the players generally forgot to take the puck with them the benefit to their side was nil, though much enjoyed by the spectators as reminding them of Mickey Mackay at his best. Chief Savage was a tower of strength in goal, and though the opposing players hurled themselves on him again and again, they rebounded like rubber balls thrown against a brick wall. The funds of the Red Cross society will benefit to the extent of about $35.

POEMS FROM THE NEAR EAST

ARABIA

INCOMPATIBILITY OF PRIDE AND TRUE GLORY

Think not, Abdallah, pride and fame
Can ever travel hand in hand;
With breast oppos'd, and adverse aim,
In the same narrow path they stand.

Thus youth and age together meet,
And life's divided moments share;
This can't advance till that retreat,
What's here increas'd, is lessen'd there.

And thus the falling shades of night
Still struggle with the lucid ray,
And e'er they stretch their gloomy flight
Must win the lengthen'd space from day.

—Abou Alola.

Health Service

OF THE

Canadian Medical Association

Edited by

GRANT FLEMING, M.D. — ASSOCIATE SECRETARY

RHEUMATISM

Most people are surprised that a young child may have rheumatism. They have ththought of rheumatism as a disease from which older people suxer, a disease associated chiefly with pains in the joints. This chronic condition in older is more properly designated arthritis, and the acute condition whic occurs in young adults and children, rheumatic fever.

Rheumatic fever is an infectious disease. The responsible germ is unknown. For the most severe attacks, it selects the joints, the heart muscles and heart valves. Quite naturally, the severity of the disease depends upon which parts are attacked and the extent of the attack.

Although the responsible germ is unknown, it is generally agreed that it may enter the body through the diseased tonsils. That is why particular attention is given to the throat and nose when there is any question of rheumatic infecti n. It does appear that if the nose, mouth and healhty, this is of tremendous value in protecting children against serious and damaging infections, one of which is rheumatic fever.

The striking difference between rheumatic fever in adults and in children is that, in the case of adults, the joints suffer severely, whereas in children, unfortunately, the heart bears the brunt, and the joints suffer not at all, or but mildly.

In young and older adults, the joint pain is particularly distressing. Children frequently have rather vague and transitory pains with occasional dull aches, the so-called "growing pains." If parents would realize that growing pains are not normal, and that growing never causes pain, they would understand that it is well worth while finding out whether or not their child's growing pains are due to rheumatic infection.

The number of deaths resulting directlp from an attack of rheumatic fever are comparatively few. The serious thing, and the tthing against which we want to proect our children, is the damaged heart arising out of attacks of rheumatic fever.

In order that his heart may be protected, the child with rheumatic fever must have proper treatment, rest is the imp rtant part. Rest means absolute rest, in bed, until the infection has disappeared, after which exercise is very gradually undertaken. Convalescence must not be hurried. All possible foci of infection, such as diseased tonsils, must be removed. The child's general health is to be built up to its maximum.

The physician cannot give the child the treatment required unless he is consulted, and here a heavy responsibility rests upon parents. The child with "growing pains," who shows twitching of the face or limbs which map go on to chorea, or St. Vitus' dance, who has frequent sore throats, or who is pale, thin or irritable, should certainly be examined so that the cause f the condition may be learned. Neglect in bringing such children for treatment, thining that time will bring improvement, is taking a considerable risk and gambling with the future health of these little ones.

Questions concerning health, addressed to the Canadian Medical Association, 184 College Street, Toronto, will be answerel personally by letter.

FACTS THAT YOU MAY NOT KNOW

The Fish Bowl

An added attraction to the fish aquarium is to keep some kind of water plant in it.

Woollen Blankets

When laundering woollen blankets rinse and then hang them without wringing. They will be softer and will keep their shape much better. Select a sunny, windy day and they will soon dry.

Sensitive Hands

Hands that are sensitive and roughen easily should be rubbed every night with olive oil. After a week or two the hands will be soft and white.

Fish

The delicate flavor of salt fish will be brought out if soaked in sour milk before cooking.

Clean Brushes

The hair brush can be cleaned by dipping up and down in a pan of warm water, to which has been added one teaspoonful of ammonia Rinse in cold water to keep the bristles stiff. Dry with the bristles down.

Soups

When soup is included in a menu, it is usually served for the first course, because the hot soup acts as an appetizer. Cream soups, being nutritious, make good luncheon food.

SUNSHINE

Nobody Knows

"Yes, Bobby, the Smiths are vegetarians," said father.

"You mean they don't eat meat?" asked the boy.

"That's it," replied papa.

"Then," demanded Bobby, "what do they feed their dog?"

* * *

Musical Aid to Oratory

"What kind of music do y u vrefer?"

"Patriotic music," answered the Senator. "Even if you happen to forget your speech you can show your heart's in the right place if you have brought a band along."

* * *

Sarcastic

He—That aunt who is visiting you is some talker.

She—Yes, she's never still, and we always refer t her as an anti-noise society.

* * *

Perfect Magnet

"The boys can't get away from her—she's a perfect magnet."

"That's right; as soon as you steel your heart against her you're attracted."

* * *

Designing

Alice Jean was spending the week-end with her favorite aunt, and as they were preparing to take a drive, said:

"Don't you think you'd better take your pocketbo k? You might pass a drug store and want to buy something."

* * *

Technical Terms

"A person's second marriage should be happier because of what he learned from the first," states a psychologist. A sort f, as we might say, informatory double.

* * *

Appropriate

Grocer (to customer)—You remember my son who used to help me in the shop. Well, he's gone in for boxing, and has already w n a championship, and—

Customer—Aye, I remember him. I suppose it was the lightweight championship he won.

* * *

No More Grass

Blinks—What's become of that grass widow?

Jinks—She's in clover since she married that rich old banker.

* * *

Just Like That

"I'm glad you are so impressed, dear, by all these explanations I have been giving you about banking and currency," remarked the young husband.

"Yes, darling. It seems wonderful that anybody could know as much as you do about money without having any."

* * *

They Do It Now

"Won't it seem queer when women boss the world?"

"Naw—it'll just seeem natural. Ask any married man."

* * *

Back to Good Old Days

Suitor—I know it's old fashioned, but I'd like to ask for your daughter's hand, sir.

Father—Then I'll be old fashioned enough to kick you down the stairs.

* * *

No Sale

"This book of universal knowledge will tell you everything you ought to know," declared the agent at the door.

"Don't need it," growled Mr. Grouch. "My wife tells me all that—and a lot more besides."

* * *

Her Idea

"I think girls have stopped marrying men to reform them."

"We have. Let the government reform them.

* * *

Absent Treatment Indicated

"Is your love for me dead?"

"No, but it's very, very ill."

* * *

That Was Different

"Harry," said the frowning Victor, "my sister Marp is getting married. What can I give her for a wedding present?"

"Does she really love the fellow?" Harry asked.

Vivtor looked surprised.

"Why, of course she does," he replied.

"Then almost anything will do," said Harry.

* * *

Query

"I say that the world owes me a living."

"How are collections."

* * *

Dolce far Niente

"Jones always strikes me as an indolent sort of chap."

"Indolent? Why, that fellow is so lazy he always runs his automobile over a bump to knock the ashes off his cigar."

Show Them A Mountain And They'll Do The Rest

Edward Feuz (left) holds that "the climbing urge" is a heritage of all white races, be the objective high furniture for an infant; a tree-top for a schoolboy; or the pinnacle of success or the summit of a mountain for an adult. He ought to know, for he makes his living as a mountain guide in the heart of the famous Canadian Rocky Mountains, with headquarters at the Canadian Pacific Railway's hotels at Banff and Lake Louise, and has more "first ascents" to his credit than any other man in the country. His brother Ernst (right) is also an experienced guide and mountaineer. Both are natives of Interlaken, Switzerland, and have winter-homes in the little Swiss guide village of Edelweiss, in the Columbia Valley. They are shown scanning the peaks adjoining the Banff Springs Hotel.

CITY REAL ESTATE FOR SALE

Applications for immediate purchase of Lots and Acreage owned by the City, within the Municipality, are invited.

Prices:—From $25.00 per lot upwards.
Terms:—Cash and approved payments.
List of Lots and prices may be seen at the City Office.

JOHN A. HUTTON,
City Clerk.

THE CONSOLIDATED MINING & SMELTING COMPANY OF CANADA, LIMITED

TRAIL, BRITISH COLUMBIA

Manufacturers of
ELEPHANT BRAND
Chemical Fertilizers

Ammonium Phosphate
Sulphate of Ammonia
Triple Superphosphate

B. C. AGENTS BURNS & CO. LTD.

Producers & Refiners of
TADANAC BRAND
Electrolytic

Lead-Zinc
Cadmium-Bismuth

What the Rural Weekly Press of B. C. Can Offer

THERE are fifty-five regular weekly newspapers in British Columbia. They are published in a widely scattered field in communities with populations of from 300 to 400 to one of 10,000. Sixteen are published in communities of less than 1000 population; fifteen in communities of 1000 to 2000 population; seven in communities of 4000 to 5000; four in communities over 5000 to 10,000. These weeklies appeal to 145,000 of British Columbia's population. The news in these newspapers is mostly all local, because that is what interests the readers, and the advertisements for the most part tell what local merchants are doing. The country editor knows the people he serves; they are farmers, lumbermen, miners, fishermen, prospectors, laborers, all. It is estimated that the average farm family spends $2000 every year for things which are not necessary to raise crops. The total sum that is spent by farmers in the United States for those things with which to live well is the appaling sum of thirteen billion dollars. Seventy-two per cent. of all automobiles sold go to people living in towns and comunities of less than 5000 population. Using the same proportionate figures to estimate the buying power of the rural population of British Columbia served by the weekly newspapers of the province, and we have something like 70,000 automobiles purchased by residents of the province in towns and communities of less than 5000 population, and $6,000,000 spent every year by these rural families for things which are not necessary to raise crops. If one is inclined to think that only a few people, and an insignificant few at that, live in country communities served by the weekly newspapers let him study these figures or consult the last census statistics.

Closer Cooperation Between Rural and Industrial British Columbia

ORANGE PEKOE BLEND
"SALADA"
TEA
"Fresh from the Gardens"

Summary of Fruit Market

VICTORIA, Feb. 12.—Recent cold weather on the prairies has stopped shipments of fruit and vegetables to country points and has had a slowing effect on business.

A bulk car of bulk Rome Beauty apples has arrived in Vancouver from the Oliver district and is on sale at 4c per pound. The S.S. Lock Loner brought in a small lot of JJamaica navel oranges. None of these were placed on sale, and as they were left on the dock it was feared they might be agected by the cold weather. Recent cold weather on the lower mainland is given as the cause for an increase to 3½c per pound in the price of cabbage.

Lemons on the coast market are down 50 cents a case. Lettuce is also down and is now selling at $4.50 to $4.75 a crate.

That apples are still plentiful in Washington is indicated by a Seattle statement that 1,500,000 boxes are to move from that port for Europe between now aad February 25.

At this season, preceding spring production here, shipments of vegetables from the south are naturally heavy. California shipments to Vancouver and Victoria last week included: Spinach, 175 crates; lettuce, 539 crates; celery, 105 crates; cauliflower, 340 crates; seed corn, 415 pounds; seed peas, 300 pounds. From Washington came 100 boxes of pears, and from Mexico 631 lugs of tomatoes.

Wholesale prices of feed in Vancouver are quoted: Wheat, No. 1, $29; wheat, No. 2, $27; oats, 2 C.W. $28; barley, 3 C.W., $28; ground barley, $30; corn, $31; cracked corn, $330 scratch feed, $34; ground recleaned screenings, $24; hay mash, $40. Clover hay is $21, alfalfa $27 and timothy $19. These are wholesale prices delivered.

Independents Will Attend Canadian Horticultural Council

VERNON.—Major M. V. McGuire, Vernon, will represent the members of the Shippers' Council on the Canadian Horticultural Council. This was decided at the meeting held in Kelowna on Wednesday. The Shippers' Council asked the British Columbia Fruit Growers' association for the appointment of an Independent as one of the representatives. The request was not complied with, and the members of the council believe that they should have a voice at the coming meeting in Ittawa with the session looming up when the proposed perishable agricultural products act is to be debated.

The contention is advanced that some of the clauses in the proposed legislation designed to curtail the activities of the jobbers may prove harmful to the shippers and they desire amendments.

Dues for 1932 set by the council are $50 for shippers of 25 cars and over and $25 for those who ship under 25 cars.

There was a good attendance at the meeting and an increasing interest on the part of some who held aloof last year.

Your personality rides on telephone wires

When telephone wires carry your voice to another city, nearby or across the continent, they do more than transport a message—they carry your personality to the person at the other end of the line.

The telephone way is therefore the most effective way when the message is a business one and the most pleasing way if the message is a personal one.

The sound of your voice means more than mere words—it means you. Travel by telephone.

B. C. TELEPHONE CO

EATON BUYING GUIDES & TRUE ECONOMY

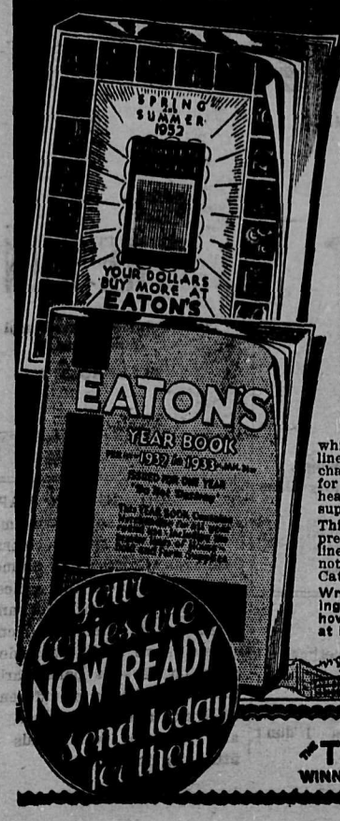

Offering a Complete Mail Order Service for the Western Home

In our Spring and Summer Catalogue will be found merchandise that is new and fresh from the factories, at prices we feel confident cannot be beaten, quality always considered.

Styles that are right—prices that are right—and quality that is right are all assured you when you buy by mail from EATON'S, and by taking advantage of our new prepay policy on orders of 2.00 (two dollars) or over, from the prepay section of this Catalogue, you can make very considerable savings on your shipping charges.

Coupled with our Spring Catalogue this season is our Year Book, in which we have grouped the more staple lines of merchandise which do not change from season to season—items for all-year-round use, including the heavier lines of household and farm supplies.

This Year Book should be carefully preserved, as we propose to carry these lines in stock until 1933, and they will not appear in our Fall and Winter Catalogue.

Write today for these two money-saving Catalogues, and judge for yourself how complete a service is offered you at EATON'S.

T. EATON Co. LIMITED
WINNIPEG CANADA

The European Workman

Count Karolyl, about to set off on a lecture tour, said in an interview in New York:

"The way Europe works, in comparison with the way America works well, I'll tell you a story.

"A naturalized Frenchman from Chicago was visiting his home town in Normandy.

"'Aha,' he said to the mayor, a boyhood friend—'aha, we have come on. What are those statues on the roof of the town hall?'

"'Those are not statues,' said the mayor, 'they are masons'."

—o—

Mildewed Garments

To remove mildew from white garments, add a teaspoonful of chloride of lime to a gallon of water, then dissolve thoroughly. Stir the garment in this solution thoroughly until the mildew disappears. Rinse thoroughly. Do not use this on colors.

—o—

Thrilled Him

"Don't you feel a thrill of exultation every time you see those symbolic letters U. S?" asked the patriotic citizen, who had just returned from Europe.

"Yes," answered the Senator. "And I like 'em best in the shape of a monogram. They look almost exactly like a dollar mark."

—o—

That's All

"They call you a peanut politician."

"Just treing to roast me."

—o—

Cooking Fruit

A good syrup can be made and the flavor improved of dried fruits, such as figs, prunes or apricots, when cooking, if a teaspoonful of corn starch is added to each half pound of fruit.

—o—

Oddie Named

Yoho national park in the Canadian Rockies has the Kicking Horse for its principal river.

Stronger Clothes Pins

Keep the clothes pins in a bag free from dust.

—o—

There are people who dislike Sunday instead of Monday. It breaks up the routine of the week.

—o—

Cooks are the leading ladies in many domestic dramas.

—o—

The word "attic" is geographical. The architects of Attica, of which Athens was the ancient capital, planned such a storey, rising above an architrave or cornice, because it was especially suited to their type of building. In modern times such an Attica or Attic storey has been called an attic.

GENERAL NEWS

Approximately $11,000,000 was saved in Canada last year in the cost of construction dwellings and other buildings in 61 cities owing to reduced cost of building materials. Aggregate value in these cities of building permits was $110,971,410.

The aid of Hon. G. Howard Ferguson, Canadian High Commissioner in London and of Lord Beaverbrook will be sought by the Maritime Provinces representatives who left aboard S.S. Montcalm from Halifax recently, in an effort to secure the lifting of the British Government's embargo on Canadian potatoes.

A railroad career that has seen many changes and covered much widely separated territory witnessed another movement when Robert E. Larmour, general freight agent, Canadian Pacific Railway, was transferred recently from Montreal to Toronto. Mr. Larmour, aside from his railway duties, is well known as one of Canada's outstanding yachtsmen.

Carnival Queen nominations from Edmonton, Drumheller and Vancouver testify to the great popularity of the Banff annual winter carnival to be held February 6 to 13. The Alberta branch of the A.A.U. of Canada has agreed to hold figure skating championships at the carnival and may hold their ski-ing championships there as well. Every kind of winter sport will be represented.

Entries are coming in rapidly for the great winter event of the 1932 sporting season, the 11th annual Eastern International Dog Sled Derby to be run over a course of 123 miles, spread over the three days February 22-24 and concluding with the Dog Derby Costume Ball at the Chateau Frontenac, February 24. St. Godard, Seppala and other names outstanding in Dog Sled racing are already entered.

The largest shipment of Government-approved cockerels for any one breeder or hatcheryman in Canada arrived recently by Canadian Pacific special at Fergus, Ont., from Winnipeg to the order of J. G. Tweddle, of the former city. The birds were selected by government inspectors from the choicest flocks from British Columbia to Nova Scotia. During the last four years Mr. Tweddle has shipped an average of 200,000 chickens to various points between the Atlantic and Pacific.

Competition between truck and railroad service is shown in a new angle by a letter recently to a Reading paper, "Labor." A cattle raiser of Niobrara, Nebraska, tried out both methods, shipping cattle by truck and by railroad. On the railroad there was a shrinkage of 21 pounds for each animal; by truck there was a shrinkage of 98 pounds each. What the raiser saved on freight he much more than lost on the animals shipped by truck, where the value of the shrinkage amounted to $13.14 on each animal.

—o—

Cultivate apathy. It is better than letting things get on pour nerves.

Tonsilitis?

Ease your sore throat and reduce the infection:

Genuine tablets of Aspirin—stamped Bayer—make a marvelous gargle. That soreness is relieved at once. For any sore throat, colds, headaches, etc., see proven directions in each package.

ASPIRIN
TRADE MARK REG.
MADE IN CANADA

Jack—So this is your birthday. I suppose you had some surprises among yur presents?

Tom—I'll say so. I had a book from Harry that I lent eou a year ago.

—o—

DID YOU EVER STOP TO THINK

That advertising through the printed page has the necessary attractiveness and efficiency of performance that brings profitable results.

History has shown that continuous advertisers have found success, while non-advertisers have always been lagging behind.

Lack of advertising is killing many a business that should show increasing business instead of decreasing business.

Peple have been educated to the fact that well advertised products are the quality kind and they won't buy any other.

Continuous advertising of quality creates a buying demand which assures the advertiser quicker turnover.

Anp business in this day and time cannot stand still. Progress and competition demand that it move ahead or go out of business.

Continuous advertising of quality and service builds and keeps the confidence of the public. Without the confidence of the public, no business can move ahead.

Continuous advertising is the modern way of building better business. It proves to the public that the advertisers are proud of what they have for sale.

Anything wodth selling is worth advertising.

Advertising is the most egective selling help that can be found, because continuous advertising paves the wap to bigger sales.

Every business having something to sell should advertise continuously so the public may know who they are, where they are, and what they have for sale

BRITISH COLUMBIA STEER BEAT SMITHFIELD

The beef steer, owned by James Turner of Cadboro Bay near Victoria, which took the grand championship at the recent Vancouver Winter fair, was killed recently aid dressed 70 per cent of beef to the carcass. The best showing at the famous Smithfield market in London last year was a Galloway steer which dressed 65 per cent. This is considered good evidence of the suitability of Vancouver island for raising prime beef.

—o—

HORSES INCREASING

One result of low prices for farm produce has been to impel quite a number of farmers to abandon the truck and tractorand return to the use of the horse. In the last two years the horses in the province have increased by 4000. It is pointed out by the department of agriculture that this is a measure of real economy, since if the work done by tractors were done by horses the grain necessary to feed them would be reduced from the surplus for sale, and as the fuel to replenish the horse can be raised on the farm. it would save heavy expenditures for gasoline.

—o—

FED EGGS TO FOWLS

Recent weather in western Canada has had a disturbing inbuence on the poultry industry. The mild spell on the prairies before Christmas kept the hens laying and depressed the price of eggs. During the recent cold snap on the coast hens ceased laying. The consequence has been a wholesale marketing of laying hens, especially Leghorns, as there is little demand for the smaller sized eggs. One breeder in the Fraser valley received such poor prices for his peewee eggs that he has been feeding them back to the fowls again.

—o—

LEADS IN RADIOS

British Columbia is the third province in Canada in the number of radio receiving licensestaken out last year,, with a total of 52,'20. Ontario leads with 261,538 radios, while Quebec has 114,877. In proportion to population, British Columbia has a slight fractional lead over Ontario, with one for every 13 people in the province.

—o—

PRT-EMPTING STILL ACTIVE

January is usually considered the worst month in the year from the standpoint of land sales and pre-emptions, but this year 135 pre-emptions have already been taken up, approximately 100 in the Peace river district and the rest in various parts of the province.

—o—

A scientist confirms the theory that the pull of the moon and sun on the earth operates to determine the time of earthquakes.

—o—

Temptation has a music for all ears.

Contributed Huge Sum To Assist Employment

C.P.R. Spent more than $11,000,000 on new Branch Lines and station buildings and provided 351,000 days work for men otherwise unemployed. Co-operated by doing work years ahead.

Since the commencement of the existing economic situation the Canadian Pacific Railway has spent a matter of eleven to twelve million dollars in providing work for unemployed Canadians. When it was apparent in the late summer of 1930, that certain areas of southern Saskatchewan were to suffer from almost complete crop failure, the Company took upon itself to assist the people in that territory by beginning the construction of a branch line between Vanguard and Mayronne. This line would not, in the ordinary course of events, have been built for some time, and certainly not at a time when there was no crop available in that particular territory. But the Company desired to give employment to the farmers and their teams in the drought area. The total cost of the line is estimated to be approximately $1,000,000, and this work is still proceeding.

Mr. E. W. Beatty
Chairman and President
Canadian Pacific Ry.

The Dominion Government subsequently undertook considerable work for the unemployment relief, and the Canadian Pacific was called upon to cooperate. This the Company did to the limit of its ability by anticipating works which would, normally, not have been started for a number of years. These works included a number of new branch lines, the building of a new station at Regina, some grade revision in British Columbia, and also the application on various subdivisions of new rail and new rock and gravel ballast. The total cost of these works were estimated at $11,514,000 and, according to agreement with the Government, are to be completed at the end of the current year. It is true that the Dominion agreed to pay interest for a limited period on this capital cost, but after receipt of this interest, the Canadian Pacific will still have expended over $10,600,000 from its own Treasury in order to improve the situation in the country generally. This expenditure has been made at a time when the Company's revenues are suffering severely as a result of business depression. This programme of work, undertaken in order to cooperate with the Government, had given 351,000 days work to individuals otherwise unemployed up to August 31st last, and at September 14th it was estimated that approximately 100,000 more working days would be furnished before the works were completed.

Although the Company has succeeded in making substantial reductions in operating costs, it has hesitated to pursue its policy of economy to the limit out of regard for the serious obligation which rests upon all corporations to give as much employment as possible. While protecting the interest of shareholders as far as is consistent with its duty to the country, the Canadian Pacific has been conservative in its application of measures which would increase the number of unemployed in Canada. Only recently, after experiencing very severe decreases in earnings, have they pared down their forces to the bare essentials necessary for operation.

VICTORIA EVERGREEN PLAYGROUND

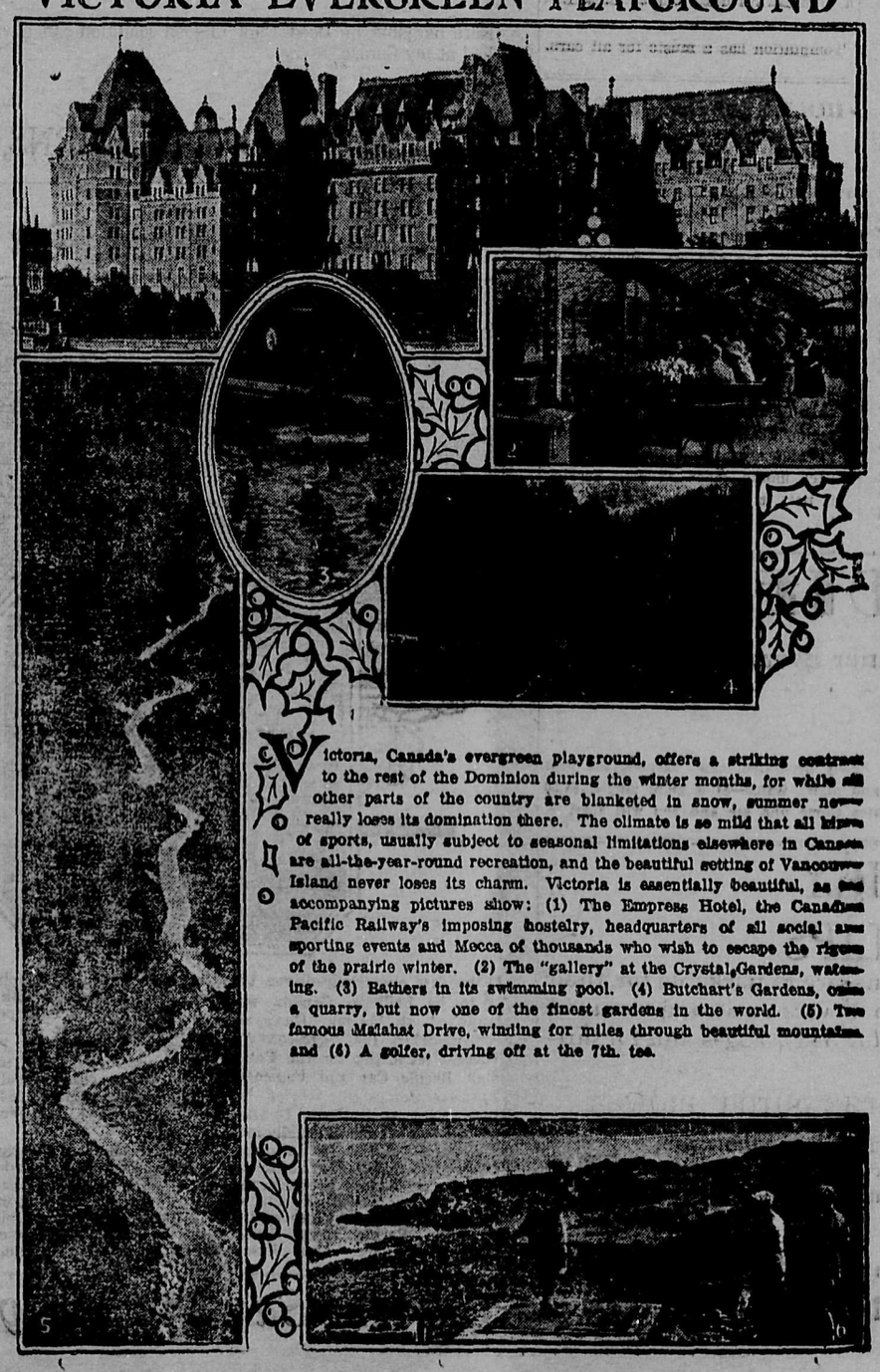

Victoria, Canada's evergreen playground, offers a striking contrast to the rest of the Dominion during the winter months, for while all other parts of the country are blanketed in snow, summer never really loses its domination there. The climate is so mild that all kinds of sports, usually subject to seasonal limitations elsewhere in Canada are all-the-year-round recreation, and the beautiful setting of Vancouver Island never loses its charm. Victoria is essentially beautiful, as the accompanying pictures show: (1) The Empress Hotel, the Canadian Pacific Railway's imposing hostelry, headquarters of all social and sporting events and Mecca of thousands who wish to escape the rigors of the prairie winter. (2) The "gallery" at the Crystal Gardens, watching. (3) Bathers in its swimming pool. (4) Butchart's Gardens, once a quarry, but now one of the finest gardens in the world. (5) The famous Malahat Drive, winding for miles through beautiful mountains and (6) A golfer, driving off at the 7th. tee.

Power of The Rural Weekly Press

Listen to what John H. Perry, President of the American Press Association, has to say on the influence of the country weekly:

"The force that controls this country of ours, in the long run, is the rural editor. in his capacity as spokesman for hundreds of thousands who live and earn their living on the farms and in the villages and towns.

"It is not necessary to take the writer's word for it Ask any politician whom you know. He will tell you the truth. Ask any representative of the interests—big city bankers, for instance, or presidents of great railroad or industrial corporation.

"The politician. if he is above peanut size, will tell you that he worries little about what the city papers say; but let even half a dozen country weeklies in his home state or district open on him, and he pulls down the lid of his desk at the state capital and takes the next train home to see what it is he has done to make the farmer sore.

"The Big Businessman, if he is big enough to be entitled to the designation, will tell you that his business is goid or bad depending on how the country people like the way it is run. and that what those country people are thinking he finds out by read ng or having others read for him, what the country papers are saying."

The Home-Town Newspaper is always ready to Cooperate in giving Service

SENTIMENTAL SONG MADE OFFICIAL RTYTL MELODY

"Home, Sweet Home" is not the only operatic air that has become a kind of national melody, for France has a tune with words of a similar sentiment. This is "Ou peut-on etre mieux qu'au sein sa famille?" ("Where can one better be than in the bosom of one's family?") It was written by Gretry as a quartette in his opera "Lucille" and first achieved a political position when it was sung at Versailles on July 15, 1789, when the Bourbons were being turned out. It was also sung at Carlton house when George III and Queen Charlotte paid their first visit to the Prince of Wales and his bride in February, 1795, which possibly caused the homesickness of the princess and made the marriage an unhappy one, and again at Korythnia on the retreat from Moscow on November 15, 1812. It was adopted as an official royal melody on the restoration of the Bourbons in 1814.

DE ME AL CATIONS

The following circulars have been recently published by the British Columbia department of agriculture and copies of these or any other publications may be secured from the district agriculturist at Grand Forks:

Asparagus Production in British Columbia.

The Relationship of Feeds to Diseases of Swine.

Sausage Recipes.

Bacon and Ham Curing.

JUNIOR CLUBS

The organization of the boys' and girls' swine clubs, calf clubs and poultry clubs will commence shortly. The junior club movement will be continued during 1932 along the same lines as in 1931. Owing to the fact that there may be a reduction in the appropriation for the work, it will not be possible to extend the work this year. The clubs will be organized with the cooperation and assistance of the farmers' institutes and womens' institutes as in past years.

Owing to the fact that the junior club work is under the supervision of the Canadian Council and boys' and girls' club work, the club members will be required to keep more comprehensive reports on their projects than past years. It is the intention that clubs be organized in each district which are of the greatest benefit to the district.

FLEET TO BE GUIDED BY RADIO

LONDON.—Entire fleets of ships and airplanes manned and controlled entirely by radio, are foreseen in the near futre by Charles Keeling, a young English radio engineer.

Keeling claims that he has perfected a wireless invention that will revolutionize remote radio control. He declares that by his device radio signals cannot be jammed, even if another wireless station is operating on the same wave length.

"I am guarding the technical secrets very closely," he said when asked about the invention, "for it has not been patented yet. Before taking that step I am going to consult the British admiralty, the war office and possibly the admiralty.

"My method is entirely new. On one wave length, high or low, I can transmit eight distinct signals. This means that by various combinations I can control 4000 operations from a single wireless transmitter.

"Two men in one airplane could fly a dozen or so craft carrying hundreds of tons of feight or mail. With the new robot pilot, which the air ministry still has on its secret list, these machines could be landed with safety without a single hand touching their controls.

"Cargo boats could be controlled either from the shore or, if in a group, from one master ship. They would require no crew. Everyp operation of the boat would be mechanical and would be controlled by wireless."

Keeling said that the most valuable commercial aspect of his invention was that it made possible a system of transmitting typewritten messages by wireless which would not only be extremely fast but absolutely secret.

"A girl sitting in London," he continued, "could type out a message on the keyboard of an ordinary typewriter which would be simultaneously recorded in typescript at all the receiving stations tuned to that particular transmitter."

But the concessions of the weak are the concessions of fear.—Burke.

Town Topics

H. H. Henderson, who underwent an operation in the Grand Forks hospital on Friday last, had recovered sufficiently to return to his home on Wednesday.

It is reported from Cascade that there is some activity going on at the Billings unemployment camp, presumably with the object of starting road work in the near future.

Sam Matthews left for Los Angeles, Cal., on Wednesday.

W. E. McArthur of Midway was in the city on Wednesday.

Mrs. R. A. MacMillan of Midway was a visitor in the city on Wednesday.

G. A. Hartley of Greenwood was a city visitor yesterday.

Rupert Sullivan of Kelowna, is visiting at the home of his mother in this city.

Coughie McCallum arrived in the city on Wednesday from Princeton, and is a visitor here at the home of his parents, Mr. and Mrs. P. T. McCallum.

GENERAL NEWS

Establishing a new record for quick delivery, a shipment handled by the Canadian Pacific Express Company went from Southampton to Vancouver in nine days. It came over on the Empress of Britain to Quebec in less than five days.

The Royal York, largest hotel in the British Empire, recently staged the largest bridge tea and fashion show ever held when over 1,100 bridge tables were in operation and nearly 5,000 guests attended the function. It was held in aid of unemployment relief funds.

P. G. Wodehouse, world-famous novelist and humorist, will write his next novel aboard the Empress of Britain during the world cruise which starts December 3 from New York. It will be a continuation of the story of "Jeeves" who has already figured in several of his best sellers.

Butter production in Canada for the first seven months of 1931 increased 25,379,726 pounds or 15.5 per cent. over the production for the corresponding period of 1930. Exports in the same period were 5,149,600 pounds or nearly 4,000,000 pounds more than in the same seven months last year.

Certainly a seasonal, if not an all time, record for a lady big game hunter was recently established in New Brunswick when Mrs. Walter R. Peterson, of Nashua, New Hampshire, shot a moose, two buck deer and a bear during a hunting trip in the Serpentine section of the Tobique district of the province.

Catfish leather may eventually win favour with the lady of fashion for her handbag or shoes. Not until recently has a market been found for catfish caught in Nova Scotia, but a firm of leather manufacturers in the United States has found that a soft and pliable product can be made from the skins of catfish.

Radio is to be used for promoting correspondence school courses in Saskatchewan. This is believed to be an entirely new departure, though it has already been used as a medium of instruction for a prepared program by the Extension Department of the University of Alberta, for the past few years.

A free scholarship, entitling the holder to one year in Arts and four in engineering or to five years in architecture at McGill University is offered by the Canadian Pacific Railway Company, subject to competitive examination, to its apprentices and other employees under 21 years of age, and to minor sons of employees. The candidate receiving highest marks in subjects required for admission to the University will be awarded the scholarship.

SAGO TEHONIATARAKAKOWA!

"Greetings, Chief Swiftest Rider Of Mighty Waters,"

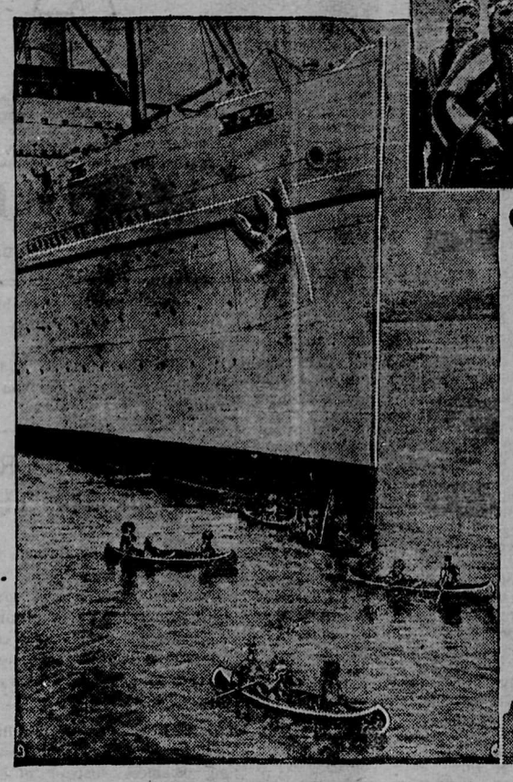

Honours have been heaped upon Captain R. G. "Jock" Latta, commander of the trans-Atlantic record liner Empress of Britain since his new 42,500 vessel regained the Blue Ribbon of the Atlantic for the British Empire by all classes of people but none have been more sincerely offered than the recent tribute of the Six Nations Indians.

Encamped at Loretteville, Quebec, where they are establishing a village in which the ancient arts of the redman are practiced, members of the Six Nations under the leadership of 81 year old Chief Wolverine recently honoured the Canadian Pacific Commodore by adopting him into the tribes and conferring chieftainship upon him as a tribute to his feats of seamanship with the big white "war-canoe." Meeting the Empress of Britain in their gaily decorated birch-bark canoes a score of braves and Squaws, led by Wolverine, Running Bull, American Horse and Princess White Eagle, danced their ceremonial dance on the Games Deck of the mighty liner, stood in reverent silence while the old Chief invoked the great spirits and rent the air with their whoops as Princess White Eagle and Chief Wolverine crowned the new chief with a war bonnet of eagle's feathers.

Photos show (left) Chiefs and braves in their canoes cluster round the big ship as she arrives, (right) The final ceremony, and the deer skin certificate of adoption.

WARM COMPLIMENT

Betty was a plump young matron who realized that her fondness for gay colors must be restrained in her choice of street clothes, in order not to emphasize her bulk. Therefore she hailed the fashion of bright-colored "hostess pajamas" with enthusiasm, and invested in a bright red set. She waited with patience for her husband to come home that evening and comment on her looks. He walked in, took a look at her splendor, and remarked, with more candor than kindness, "Heavens, Betty, you look like a blazing barn!"

Men can grow tired of sin as they do of uprightness, until it gives them a kind of nausea.

A man may need a slogan to keep from eating too much.

Good-natured criticism is the kind a man always deals out to himself.

Temptation has a music for all ears.

VICTORIA.—The body of Joe Drinkwater, Alberni pioneer and dis-

A dispatch from New Brunswick states that a man had been seen down there wearing a straw hat. It sounded funny, but a picture was snapped of a man wearing a straw hat on a Toronto street on January 8.

Then She Can Name the Day

Dinah—Is you made all yo' 'rangements foh yo' weddin'?

Mandy—Not quite. I'se got to buy a trooso, an' rent a house an' get my husband a job, an' get some regular washin' work to do. An' when them's done, Ah kin name the happy day.

HOLY TRINITY CHURCH

REV. W. J. SILVERWOOD
Rector

Phone 177

Holy Communion—
1st, 3rd, 4th and 5th Sundays at 8 a.m
2nd Sundays in month at 11 a.m.

Morning Prayer and sermon—
1st, 3rd, 4th and 5th Sundays at 11 a.m

Sunday School—
at 10 a.m. until further notice.

Evening Prayer and sermon—
at 7:30 except the last Sunday in each month when Evening Service is held in the Parish of Kettle Valley.

YALE HOTEL

Chicken Dinner Every Sunday 5.30 to 8.30 . . . . . 60c

ROOMS All rooms are newly decorated, new carpets, the best beds, hot and cold water day and night. Rates—$1 a night single, $1.50 double. Big reduction in weekly rates Come and see and you will stay.

BURNS' GARAGE

Second Street, Grand Forks, B. C.

DEALERS IN THE
NEW ESSEX CHALLENGER
THE BEST CAR ON THE MARKET FOR THE MONEY

Rare bargains in Used Cars in good condition can always be had at my Garage.

Efficient Repair Work
Union and Imperial Gas

M. H. BURNS, Prop.

Canada's First Electric Tug

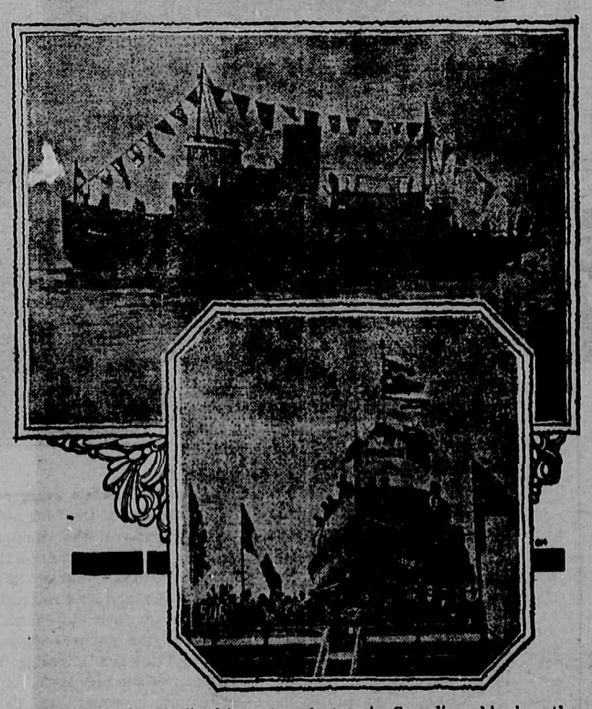

The first electrically-driven tug to be built in Canada was launched at Lauzon, Que., recently, when the "Prescotont", Diesel-electric tug for the Canadian Pacific Car and Passenger Transfer Company's service between Prescott, Ont., and Ogdensburg, N.Y., slipped gracefully into the waters of the St. Lawrence after the traditional bottle of champagne had been broken across her bows by Mrs. Duff, wife of M. McD. Duff, manager of the Canadian Pacific Great Lakes Steamship Service. As a pioneer feature in Canadian shipping, the Diesel-electric engines with which the new vessel is equipped, are of special interest to marine engineers. Each of 500 H.P., they are directly connected to twin generators capable of delivering 330 kilowatts, each at 250 volts, when operated at 245 revolutions per minute.

In operation, a car barge with three tracks for 16 hundred-ton cars, will be lashed to the starboard counter of the tug which it will be possible to control either from its own wheel-house or from the bridge of the car barge.

HOLLAND'S FAMOUS RICHLY-FLOWERING DARWIN TULIPS

Our Darwin tulips with extra long stems are remarkable for their long flowering period. Enormously large flowers on strong stems of about three feet in length. Magnificent for beds, edges and for cultivation in pots.

BUY TULIPS NOW DIRECT FROM THE DUTCH GROWER

500 Excellent Darwin tulips in 5 colours—*pink, red, violet, heliotrope, yellow*—100 of each colour and each colour packed separately, POST and DUTY FREE, delivered at your home for only $10

Please remit amount per money order:

W. A. DE WINTER, INC., DUTCH BULB GROWERS, HEEMSTEED Holland, Europe

Read The Sun and Enjoy Life

CITY GROCERY

For Staple and Fancy Groceries.
Prices Right.
Try our Bulk Teas and Coffees.

Phone 25 "Service and Quality"

A VOLTAGE REGULATOR

Will keep your receiver operating at the correct voltage and save you several times its cost in tubes. If your receiver is out of date I can put you in a new nine-tube screen grid Superhetrodyne in your own cabinet. This is the la Radio and fully guaranteed.

FRANK MOORE
Registered Radio Service Engineer
P. O. Box 393 Phone 181R

DONALDSON'S GROCERY

PHONE 30

TRY OUR SPECIAL TEA at.....65c per lb.

SHOES, SHIRTS, OVERALLS GOOD VALUES FOR YOUR MONEY

CALL AND SEE US BEFORE PURCHASING

JOHN DONALDSON
GENERAL MERCHANT

Meet Your Friends At The Imperial Billiard Parlor

POOL AND BILLIARD TABLES
CIGARS ANR CIGARETTES
TOBACCOS AND PIPES
SOFT DRINKS
CANDIES

K. RUITER & CO.

GRAND FORKS
Transfer Co.
DAVIS & HANSEN, PROPS.

CITY BAGGAGE AND GENERAL TRANSFER

COAL, WOOD AND ICE FOR SALE

PHONE 64

Palace Barber Shop
RAZOR HONING A SPECIALTY

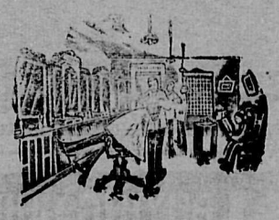

P. A. Z. PARE, Proprietor
FIRST ST., NEXT P. BURNS'

PICTURES
AND PICTURE FRAMING

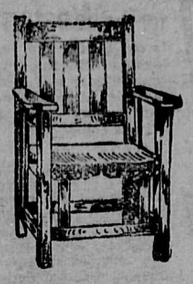

Furniture Made to Order,
Also Repairing of All Kinds,
Upholstering Neatly Done

R. C. McCUTCHEON
WINNIPEG AVENUE

Hard to Tell

Auntie—Sap, Willie, sometimes I don't believe you know on which side your bread is buttered.

Willie—Yeah; sometimes I don't when you butter it, auntie.

E. C. HENNIGER Co.

GRAIN, HAY
FLOUR AND FEED
LIME AND SALT
CEMENT AND PLASTER
POULTRY SUPPLIES

GRAND FORKS, B. C.

A. E. McDOUGALL
CONTRACTOR AND BUILDER

Agent
Dominion Monumental Works
Asbestos Products Co. Roofing

ESTIMATES FURNISHED
BOX 233 GRAND FORKS, BC

SUPERIOR PRINTING

THE value of well-printed, neat appearing Stationery as a means of getting and holding desirable business has been amply demonstrated. Try The Sun for Good Printing.

WE PRINT—
Wedding Invitations
Dance Programs
Business Cards
Visitin Cards
Shipping Tags
Letterheads
Statements
Noteheads
Billheads
Pamphlets
Price Lists
Envelopes
Circulars
Dodgers
Posters
Menus
Etc.

Latest Styles Types
Swift Presses

THE SUN
Columbia Ave. and Lake Street
TELEPHONE 101

SOIL SURVEY MAPS

Maps of the soil survey made last season by a special committee in Okanagan, Creston and Salmon Arm are now complete and copies are being made for distribution among the residents of these districts. They should prove useful as guides in the selection of soils particularly suited for the production of different classes of fruit trees or produce, and will also indicate what lands are best fitted for irrigation.