Legislative Library
Jly Legislative Assembly
SEP 24 1906
VICTORIA, B. C.

The Evening Sun.

Fifth Year---No. 93 (a3) | Grand Forks, B. C., Friday, September 21, 1906 | Semi-Weekly---$1.00 Per Year in Advance

THEY WENT HOME

Disappearance of Prospective City Team Causes a Lively Stir

Was Merely a Case of Lonesomeness and Neglect to Lock Barn Door

There was a furor of excitement in the city all day Wednesday. Early in the morning it was discovered that the prospective corporation team had disappeared during the night. The team, although not the property of the city, was kept in the city stable awaiting final approval, at the risk of the city. As the day wore on, and no trace of the missing animals was found, the stories in connection with their disappearance grew proportionately startling. The back door of the barn, it was gravely asserted, had been blown open with dynamite, and the horses extracted by force; a number of people had seen two horsemen galloping at a furious speed towards Cascade at 1 o'clock in the morning, and felt certain they were the culprits racing for the international boundary line. David Woodhead was also placed in an unenviable position by the gossipers. It was asserted that he had been engaged by the city to see that no one carried off the horses, and that he had fallen asleep while on duty, the same as any up-to-date policeman. If the team did not return by 6 o'clock he would be imprisoned and placed on a bread-and-water diet. A number of citizens even went so far as to express the belief that it would be a good thing for the community if the whipping-post could be brought back from the past ages, and made a regular form of punishment for certain offences. The old-timers shook their heads, and reverted to ancient history. "A regular 'Blue Goose' affair," they muttered, as a sickly smile crept over their countenances. This talk so affected Mr. Woodhead that he was on the verge of a nervous collapse, and he took his revenge by kicking off a few nails that protruded half a foot above the sidewalk planks. Among the aldermen the feeling of anger was mixed with mortification. They were all of the opinion that the guilty party, or parties, if apprehended, should be severely dealt with. Ald. McDonald forgot himself, and for once he agreed with them. Even Ald. Cooper did not object. It was the most unanimous meeting of the aldermen since the present city government took power. Mr. McDonald was most vehement in his denunciation of the outrage. If the perpetrators were caught he would punish them severely—he would sentence them to six months on the scavenger wagon. As this sentence rolled from his lips the most stout-hearted of the bystanders turned pale. Prior to this threats of taking them across the line and lynching them had failed to elicit a compassionate remonstrance. But six months on the scavenger wagon! That was a living death. The comment of the citizens on the event was not very flattering to the city government. They concurred in the opinion that the act of locking the stable door after the horses had been stolen, so to speak, was no better financing than to allow private citizens to build on city property, and then charge the city rent for the building, or of doling out patronage to favorites at whatever price they might see fit to charge. One man even went so far as to say that the act reminded him of a recent occurrence in the city, when certain parties went through the form of asking for tenders for supplies for a public institution, and omitted to notify the firm most capable of furnishing the goods for fear that he might get the contract, thus taking it away from a concern in which they supposedly own stock.

When the excitement was running highest Chief Savage received a wireless message from Danville, and he went and hired a livery rig and drove away. Four miles above Danville he found the horses grazing at their old home. It later transpired that some one had left the stable door open, and the animals had become lonesome and gone home, eluding the vigilance of the American customs officers.

AROUND THE BOUNDARY

G. W. Cornish was last week granted $100 by the Greenwood city council, towards the expenses of a Boundary ore exhibit at the Nelson and Spokane fairs. He has a fine collection and is this week at the Nelson fair.

A force of twelve men is now employed at the B. C. mine by the B. C. Copper company, and ore is being taken out of the property, preparatory to beginning shipments to the Greenwood smelter.

The Dominion Copper company now has about 300 men working in Phoenix camp.

The power question at Cascade has again become interesting, owing to the low water in Kettle river.

At the Mother Lode mine thousands of tons of ore have been broken down and taken out, and are now ready for shipment to the company's smelter when the new furnaces are blown in.

F. W. Thomas, of New York, consulting engineer for the B. C. Copper company, has been spending a season in the Boundary country.

SUNDAY SERVICES

METHODIST CHURCH—Services on Sunday next at the usual hours. Morning subject, "Does the Punishment Fit the Crime?" Evening theme —"Refining Fires and Golden Characters;" second lesson from book of Job. If not worshipping elsewhere you are heartily invited to our services. E. Manuel, pastor.

BAPTIST CHURCH—Rev. F. W. Auvache, pastor. Services on Sunday, September 23, at Mr. Henniger's residence at 11 a. m. and 7:30 p. m. Morning subject, "The Resurrection of the Dead."

A. B. Sloan, manager of the Windsor hotel, J. L. McGinnis, Wm. Barbour, W. H. Covert and August Anderson went to Nelson on Wednesday to take in the fair.

NEWS OF THE CITY

Civil Engineers Will Arrive at 11:30 Tonight and Remain Till Sunday

Michigan Mining Expert Favorably Impressed With the Maple Leaf

The party of civil engineers now touring British Columbia, the names of whom were published in last Tuesday's edition of The Sun, did not arrive in the city last night, as announced, the program having been changed in order to give them more time at the Nelson fair. They will arrive here at 11:30 tonight. After taking breakfest at the Yale in the morning, they will leave for a trip to Phoenix and Greenwood, returning here in the evening, and will spend Saturday night at the Yale. On Sunday their special train will leave for the east. About fifty members of the party will visit this city.

C. B. Dunster and Geo. A. McLeod returned last night from a tour of inspection to the Maple Leaf mine, in Franklin camp. Mr. Dunster is a mining expert from Marquette, Mich., and represents capital from that state. He was very favorably impressed with the property, and will remain here until he receives instructions from his principals.

The Athletic Association has decided to build a covered skating rink, the work on the same to be started early in October. The rink will be about 100 feet long by about 75 feet wide, and will be located in the central portion of the city. The building will also include a curling rink. A grand ball will be given by the association on the evening of Thanksgiving day.

Dick P. Sutton's Big Shows will be here for two nights, Monday and Tuesday, next week, playing on Monday night "A Family Affair," and closing the following evening with "The Church Across the Way." The company comprise some thirty people, carrying with them a band and orchesta. A brilliant array of vaudeville lights constitute the troupe, including many new novelties in showdom, namely, The 4-Mullaby Sisters, 4-Musical Claysons, Depew & Hart, Richard Eddy, Emil Cheniel the wonderful French violinist, and others. A street parade will take place on Monday afternoon at 3 o'clock. Seats now on sale at Woodland's at 75c, 50c and 25c.

J. J. Quinliven, a brother of Mike Quinliven, has arrived in the city, and had been placed in charge of the late Joe Simpson's blacksmith shop. The shop is now in a position to handle all kinds of work.

Next Sunday and thereafter, all railroads entering Spokane will give a fair and a third round trip rate to the Spokane exposition, which opens Monday with racing in the afternoon and a carnival parade, festival procession, fancy dress ball and general high jinks in the evening, all participated in by the new and Mystic Order of E-Nak-Ops. This one and a third rate is good any day, with return privilege any day. Besides this, a special one fare for the round trip, ticket is sold from all points on Monday, good to return any time in two weeks.

P. T. McCallum left on Wednesday last for a three weeks' trip to the coast cities and the Similkameen and Okanagan districts.

THE MINING RECORDS

Following are the locations, certificates of work, bills of sale, etc., recorded in the Government office at Grand Forks, B. C., of the Grand Eorks mining division, from Sept. 6 to Sept. 20, inclusive.

CROWN GRANT.

Reward, Fourth of July Creek, Mary Turner McMynn.

RECORD OF LOCATIONS

Lucky Shot, Summit camp, M H Roy; Ethel Roy fraction, Pathfinder camp, H R Parsons; Duchess, Franklin camp relocation of Luse, Mike McDonnell; Copper King, Franklin camp, Farrell and J J Bell; Mother Lode, Gloucester camp, A J Stewart; Manchuria, Burnt Basin, Charles Schwartzenhauer and John B Singer; Grey Eagle, Burnt Basin, John McNeely, Lightning Peak, west fork of the north fork of Kettle river, M H Murdock.

CONVEYANCES.

Agreement re Ax, Franklin camp, Geo B Tood and Chris Christensen to F M Kerby; Aetna, all, Franklin camp, I E Kerby to F M Kerby; Edna 1-2, Lucky Boy 1-2, Franklin camp, R A McCrea to Leo Mader; Mollie Gibson, 1 4, Burnt Basin, John McCrea to Charles Schwartzenhauer.

CERTIFICATE OF IMPROVEMENT.

Annie Lee, South Wellington camp, Wm E George 1-4, Thomas G Edwards 1-4, Edmund T Wickwire 1-2; Riverside, Bentley's camp, Timothy Townsend.

CERTIFICATE OF WORK

Atlanta fraction, Franklin camp, F M Kerby; Anchor fraction, Franklin camp, F M Kerby; Aetna, Franklin camp, I Kerby; Allen fraction, Franklin camp, I Kerby; Alert, Gloucester camp, F M Kerby; Baltic, Wellington camp, L H Carlson; Nancy Hanks, Franklin camp, Hoffman et al.; Mollie Gibson, Burnt Basin, John McNeely; Blue Grouse, Burnt Basin, Ehlers et al.; Sunset, Gloucester camp, A D McPhee; Alpine, Franklin camp, McLaren et al; May, Franklin camp, Harry McLaren; City of Paris and Silver King, Gloucester camp, Hill and Minion; Blue Bell, Gloucester camp, N D McIntosh; St Paul, west fork of north fork of Kettle river, Chas E Hamilton; Rockford, west fork of north fork of Kettle river, Frank N Maas; Jim Hill fraction, west fork of north fork of Kettle river, Chas F Diether; Shamrock III, Summit camp, B Lauder; Argos fraction, Franklin camp, H J Birnie; Verde, Franklin camp, C F Mardon; Omar, survey, Cummings et al; Parrot, Brown's camp, H J Bailey; Reliance, summit camp, Frank Coote; Blackeye No 1, Brown's camp, McCallum et al; Hit or Miss, Franklin camp, McFarlane et al; Hennekinn, Franklin camp, B W Garrison; Rio, Franklin camp, McFarlane et al; Eureka No 2, South Wellington camp, George et al; Cragalee, Franklin camp, James Little, two years; Scarboro Height, Franklin camp, James Little, two years.

A PLUCKY GIRL

Stands Off Burglar With Revolver and Forces Him to Leave

Herself and Infant Sister the Only Occupants of the House

An attempt was made to burglarize the home of F. J. Kennedy, a short distance north of the C.P. R. station, while Mr. and Mrs. Kennedy were attending church services last Wednesday night, by a sneak thief who was evidently a professional at his business.

Mr. Kennedy's 15-year-old daughter, Louise, and an infant sister were the only occupants of the house at the time. The baby had been put to bed, and Miss Louise was studying her school lessons for the following day, when, at about 9:30, she heard some one rap on the window at which she was sitting. She paid no attention to the noise, and presently she heard someone try the front door. Finding that locked, the party went to the kitchen door and again rapped. Thinking that it might be one of the neighbors, the girl went to open the door, but to guard herself against unwelcome visitors, she armed herself with a revolver. On unlocking the door, a man, who had evidently been crouching in an endeavor to pick the lock, raised himself so that he could be plainly seen through the upper panel of the door, which is of glass. He put his foot against the door and attempted to force his way into the room. The girl showed remarkable courage for her age, and shoved the revolver in his face, at the same time warning him that if he made an attempt to enter she would shoot him dead. The man parleyed with the girl for about five minutes before he finally sneaked away. It was evidently his intention to divert her attention from the gun so that he could get it; but during all that time she never once lost her aim on him. He asked her if she would really kill him. She answered most decisively that if he attempted to force his way into the room she would shoot him. He also showed her a full kit of burglars' tools, and told her it was an easy task for him to enter any house. On leaving he said he was an old hand at the business, but that this was the first time he had ever been balked by a young girl, and made a threat that he would get even.

The girl believes she could identify the intruder. He was about 5 feet 10 inches in height; wore a black slouch hat, and a black cutaway coat, and was smooth shaved, with about a week's growth of beard. The city and provincial police were notified, but up to the present time no trace of the man has been found.

The girl exhibited considerable heroism for her age. The same ordeal would have unerved many an older person.

The second crop of strawberries was gathered from The Sun orchard yesterday. The patch is still in bloom, and we intend to give our friends a treat to strawberries and cream for their Christmas dinner.

The Evening Sun

Published at Grand Forks, British Columbia, Every Tuesday and Friday Evenings.

G. A. EVANS .....Editor and Publisher

SUBSCRIPTION RATES:

One Year.....$1.50
One Year (in advance).....1.00

Advertising rates furnished on applicatin
Legal notices, 10 and 5 cents per line.
Address all communications to
THE EVENING SUN,
PHONE B74 GRAND FORKS, B.C.

UNION LABEL

FRIDAY, SEPTEMBER 21, 1906

The question whether or not we are to have a provincial election this fall is the paramount topic of discussion in the press of British Columbia today. The Liberal papers insist that the election will be pulled off in December, but the Conservative papers say the McBride government will remain in power until the expiration of its term before appealing to the country. The following extracts from the Nelson News and the Victoria Times are printed for what they are worth. The News says:

In reply to a telegraphic enquiry made Monday night by the Daily News of the Victoria Colonist, the chief government organ, as to what reliance could be placed in the rumor that Premier McBride proposed to go to the country in December, word came back last evening that McBride absolutely denies the report. We give publitity to the premier's denial and without impugning his good faith we reiterate our advice to the electors to be prepared for an election campaign in the near future.

Says the Victoria Times: The Colonist gives a qualified denial to the statement of the Times, upon the subject of an impending dissolution of the provincial legislature. The denial is made upon the authority of Hon. Richard McBride, the Premier. We did not expect that the organ of the government would admit the truth of the statement. That would not be in accord with the policy of the government, which must obviously be to conceal its intentions until the last possible moment Neverthless and notwithstanding, we reiterate that which has already been stated in onr columns: that the government will not again meet the legislature; that an understanding has been reached with the Lieut.-Governor and that a dissolution will be granted when it is asked for; that every possible preparation has been made for a general election, and that the constituencies will be appealed to before the end of the present year. Furthermore, regardless though the Premier may be of public opimon, lightly though he may regard his reputation for veracity, we venture to say Hon. Richard McBride will not, through the columns of his Victoria organ, proclaim in set terms his intention of again calling the House together for the transaction of public business.

As it is not improbable that the provincial general elections will take place before the end of the year those interested should take note that the voters' lists close on Monday next for the November revision. The lists that close next Monday will be the lists used in any election taking place before May of next year. Transfers of voters' names can be made from one list to another at any time within thirty days of an election, but as thirty days' notice of transfer has to be given, it will be seen that transfers must be made within the next few weeks to be effective if the elections take place in December next.

If the city team could not earn its board two years ago, there is no reason for believing that one could do better today. The proposed purchase of one would only increase the city payroll, and bring in big feed bills. At any rate, even if the council is determined to buy one, there is no apparent reason why it should pay a first-class price for a second-class team.

McBean & Johnson, proprietors of the Winnipeg hotel, have rented the old Miner house on Third street, and will run it in connection with the Winnipeg, thus giving them ample room to accommodate their increasing business.

Trueman, the photographer, will be at Blome's old studio but for a few days longer. This will be your only opportunity for some time to secure first-class photographic work.

There were wild rumors in circulation a couple of days ago to the effect that John Houston, the erratic M.P.P. for Nelson, had been murdered in Goldfield, Nev. Later information, however, developed the fact thrt Mr. Houston is now living in Dinuba, Cal.

HOTEL ARRIVALS

THE YALE

C Wesley Frice, Calgary; Henry Maize, Seattle; O E Allen, Vancouver R L Bealey, Portland; H Richardson, Republic; A G Creelman, Rossland; Geo. T Moltke, Walla Walla, Wash.; Dr. Tamblyn, Midway; C B Dunster, Marquette, Mich.; R H Carley, Nelson; A J Procter, Montreal; C B Case, Vancouver; W Barry, Phoenix; J Stewart, Vancouver; A B Cooper, Oroville, Wash.; Wm B Embree, Phoenix.

THE WINDSOR

Jamas Thompson, Greenwood, W A Glover, Bannock City; Charles Bradbury, Phoenix; D Dale, Nelson, Mary Gibson, Phoenix; Andrew Wilson, Nelson J J Bogart, Greenwood; J Wright, Rossland.

GRANBY

W S Doyle, Marcus; J C Henderson, Winnipeg; C E Bradbury, Phoenix; D Fraser, Marcus; A Milton, Fernie; John Holmes, K V.; J S Moore, Kaslo; M Wolverton, Cascade.

WINNIPEG

W H Keating, Spokane; H Hamilton, Greenwood; Chas Farrell, Nelson, Mrs T J Bloomer, Miss M Ferguson, Castlegar; Miss R Bloomer, Trail; Arnold Roth, Spokane; Anthony Modigh, Gloster.

PROVINCE

J Miles, Cascade; Emwin Smith, Nelson; Peter Deitz, Calumet; A Wilson, A J Davey, Republic; D Dale Nelson; T Nyquist, Greenwood.

Never slit Your Boots

That doesn't cure the corn. Just Apply the old standby, Putnam's Coon Extractor. It acts like magic. Kills the pain, cures the corn; does it without burn or scar. Get the best—it's Putnam's.

TO THE CITIZENS OF GRAND FORKS:

You are invited to attend the first Grand Carnival Ball gived by the 150,000 Club in the grand stand at the Interstate Fair grounds, Spokane, on the night of September 24. The ball will be a fancy dress and full dress function, bnt masks will be worn.

The grand march will be led by Edna the First, Queen of all the Inland Empire, and will begin immediately after the parade and oriental exercises.

Tickets, $1.50 per couple, may be had at any of the hotels and at the grand stand entrance. We have a hall which will accomodate 500 couples.

Yours truly,
F. W. KING,
President 150,000 Club.

The Deaf Made to Hear

Deafness because usually due to catarrh, is quite curable. In a thousand cases this is proved absolutely true. Suecess invariably attends the use of Catarrhozone which has cured catarrhal deafness of twenty-five years standing. Penetrating through the passages of the ear, the soothing vapor of Catarrhozone relieves the inflamation, destroys the seeds of catarrh and thereby allows nature to reassist herself. Try Catarrhozone yourself, 25c and $1.00 sizes sold by all dealers.

WANTED—Tie makers; 12c for 7.6 ties. Apply G. L. Woodard, Grand Forks, or Kettle Valley line grade, 12 miles north of city.

The Great Northern railway announces the following, Special Colonist Tourist Rates: St. Paul to Grand Forks, $22.50; from St. Louis, $27.50; Chicago, $30.50. Tickets on sale daily until October 31st and permit 10 days stop over west of Minot. Also Special Excursion Round Trip Rate of $3.95 account Nelson Agricultural Fair to be held at Nelson September 19 and 20. Selling dates September 18, 19 and 20. Final return limit September 24.

Spokane and return including admission ticket to Interstate Fair, $6.80. Selling dates September 23 to October 3, inclusive, exeepting September 24, special round trip rate $5.20. Final return limits October 7.

Westminster and return, $18.25. Selling dates September 28 to October 2. Return limit October 7.

Three quart bottles of Nelson beer for 50c at the Lion Bottling Works.

OPERA HOUSE

TWO NIGHTS
COMMENCING
Monday Sept. 24

Dick P.
Sutton's
Big Shows

30--PEOPLE--30
Band and Orchestra

Monday Night, - - A Family Affair
Tuesday, THe Church Across the Way

Watch for our Big Street Parade at 3 p.m. Monday.

PRICES: - 75c, 50c and 25c
Seats on Sale at Woodland's.

FRANKLIN AND GLOUCESTE
STAGE

LEAVES
Winnipeg Hotel.....7:00 a.m.
Provluce Hotel.....7:15 a.m.

FREIGHT AND HEAVY HAULING
To any part of the North Fork Country
Saddle and Pack Horses
and Feed Stable at upper end.
L. A. SNYDER, GRAND FORKS, B.C.
P. O. Box 97.

ASSAYING

C. S. BAKER
PROVINCIAL ASSAYER AND ORE SHIPPERS' AGENT

Samples Given Prompt Attention.
Correspondence Solicited.
Complete Superintendence of Ore Shipments.

P. O. BOX 43 PHONE 53
RIVERSIDE AVE., GRAND FORKS, B.C.

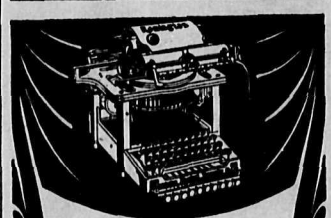

The New
Remington
Billing
Typewriter
has two surpassing merits:
It's a complete billing machine.
It's a Remington.
Easy to operate, durable, and economical in service.
Remington Typewriter Company
327 Broadway, New York

SPOKANE OFFICE:
110 WASHINGTON ST.
WRITE FOR CATALOGUE.

When Long Breaths Hurt

You know that troubles exist which need quick attention. Proper action consists in a vigorous rubbing of the chest and side with Nerviline which sinks into the tissues where the pain is seated, and giyes relief in a few minutes. No liniment so clean, so strong, so powerful. Results guaranteed with every 25c bottle of Polson's Nerviline. Get it today.

BICYCLES AND REPAIR WORK—A complete line of 1906 models. A few second-hand wheels cheap. Wheels to rent. GEO. CHAPPLE, opposite Postoffice, First street.

NOTICE

In the matter of the "Land Registry Act," and in the matter of the Title to An undivided ¼ interest in part of Lot 700, Group I, Osoyoos Division, Yale District.

WHEREAS, Certificate of Title of Lloyd A. Manly, being Certificate of Title No. 7487a, to the above hereditaments, has been lost or destroyed, and application has been made to me for a duplicate thereof.

NOTICE is hereby given that a duplicate Certificate of Title to the above hereditaments will be issued at the expiration of one month from the date hereof, unless in the meantime valid objection to the contrary be made to me in writing.

W. H. EDMONDS,
District Registrar.
Dated September 10, 1906. Kamloops, B.C.

NOTICE

NOTICE IS HEREBY given that the undersigned, John Carlson, holder of an hotel liquor license, for the Fife Hotel, situate at Fife Station on the Columbia and Western Railway, will at the first meeting of the License Commissioners for the Grand Forks License District, next after the last publication of this notice for 30 days, apply to said License Commissioners to transfer said hotel liquor license for said Fife Hotel to John Jackson of Fife aforesaid.

Dated at Grand Forks, B. C., 14th September, 1906.

JOHN CARLSON.

Our job department is superior to any other in the Boundary country. We have both the material and the experience to turn out high class work.

It takes modern material to do up-to-date work. The Sun job department is kept strictly up-to-date.

Get your wedding invitations printed at The Sun office. We have the closest script type imitation of a steel engraving made.

Stock Certificates printed at The Sun job office.

WHEN Traveling to Franklin
Stop at the
VOLCANIC HOUSE
VOLCANIC, B. C.
First-Class Accommodations.
Finest Brands of Wines, Liquors and Cigars always in stock.
R. A. Brown, Proprietor

R. C. McCUTCHEON
CABINET MAKER
Turning, Scroll Work, Saw Filing, Gun Repairing, Manufacturer of Screen Doors and Windows.
First Street Grand Forks, B. C.

Preserving Fruit
The largest stock in the city.
Every variety. Prices right.

Flour and Groceries
We handle the best of everything.
A trial order will convince you.

LAWSON, BAKER & GEORGE
General Grocers
PHONE NO. 12 SECOND STREET

A. Erskine Smith & Co

IF YOU INTEND TRAVELLING
To Franklin Camp by Stage, Private Vehicle, Freight Team or Horseback, ask for our prices.

Bridge and First Sts

P. BURNS & CO., LTD.
DEALERS IN ALL KINDS OF FRESH AND CURED
MEATS
Fish and Game in Season
GRAND FORKS, B. C.

DRINK REPUBLIC BEER
The Purest and Best in the City.
On Draught Exclusively at
THE VICTORIA HOTEL

Buy Your Wife

Her Supply of

Groceries

At our store. It will save her a lot of inconvenience and hard work in preparing your dinner, as we only handle the best of everything. Everything for the kitchen. We advertise "The Best"—and we've got the goods. The main factor in keeping the stock always fresh is our Low Prices.

We also carry a complete line of **GENT'S FURNISHINGS AND BOOTS AND SHOES** It will pay you to inspect our goods in this department before buying elsewhere. We can save you money, and guarantee satisfaction.

J. H. HODSON & CO.

Phone 30 — Opposite C.P.R. Station

THE PALM WALLACE CHALMERS PROP.

A FRESH STOCK OF

Confectionery, Fruits, Cigars and Tobacco.

MOST COMPLETE STOCK

of its kind in the city.

COR. BRIDGE AND FIRST STREETS

HEADQUARTERS FOR

SMOKERS'

SUPPLIES

RAINEY'S CIGAR STORE

Geo. Taylor

GENERAL CONTRACTOR

EXCAVATOR

ETC.

All Orders Given Prompt and Careful Attention.

Geo. Taylor

General Contractor.

Foo Lee Laundry

FINE LAUNDERING. COLLARS, CUFFS AND SHIRTS WASHED CLEAN AND NICE AND IRONED BY MACHINERY, NEW MEN EMPLOYED.

NEXT CHINESE STORE

RIVERSIDE AVENUE.

GREAT NORTHERN RAILWAY TIME TABLE

THE COMFORTABLE WAY.

S. F. & N. RY.

Daily Leave	GRAND FORKS	Daily Arrive
10.40 a m.	Spokane, Seattle, Everett, Bellingham, Vancouver, Victoria and all Coast points.....	5.15 p.m.
10:40 a.m.	Spokane, Fernie, Winnipeg, St Paul and Minneapolis..	5:15 p.m.
10:40 a.m.	Northport, Rossland, Nelson, Kaslo and Sandon....	5:15 p.m.
5:25 p.m.	Republic, Curlew and Ferry (Midway).....	10:35 a.m.
5:30 p.m.	Phoenix, B.C. ...	10:20 a.m.

Connnecting at Spokane with the famous

"ORIENTAL LIMITED"

2---Daily Overland Trains---2

From Spokane for Winnipeg, St. Paul, Minneapolis, St. Louis, Chicago and all points east.

For complete information, rates, berth reservations, etc., call on or address,

H. SHEEDY, Agent, Grand Forks.

S. G. YERKES, A. G. P. A., Seattle.

When

You consider that a poorly printed job costs just as much as one that presents a neat and tasty appearance, do you not think that your business demands the latter kind?

Good Printing—the kind we do—is in itself an advertisement, and a trial order will convince you that our stock and workmanship are of the best. Let us estimate on your order. We guarantee satisfaction.

AS YOU LIKE IT

Fortune smiles on some people and laughs at others.

That wasn't one but two horses in the city council.

Too many men go through life with chips on their shoulders.

Once in awhile the voters get careless and elect an honest man.

Even a man who is color blind knows when he is feeling blue.

It is easier to acquire a reputation for greatness than it is to keep it up.

A man isn't necesssarily a millionaire because he has a million air.

A farmer's idea of bad weather is the kind that goes against his grain.

Many a man's good fortune is due to the will power of a deceased relative.

After working hard to get money a man has to work twice as hard to keep it.

Someone wants to know how to remove paint. Sit down on it and walk away.

A patent medicine testimonial occasionally thrust greatness on a small man.

It isn't always the woman with the fairest face who has the sweetest disposition.

Just so they don't steal our water wagon we'll be happy. Think of its usefulness!

Because a man can "skin" you is no reason why he should do it but he generally does.

It is a difficult task for a man who enjoys three square meals a day to pose as a pessimist.

Another Great Discovery

A well known gentleman in Black Bay, Ontario, Mr. John Cowan, has discovered an absolute specific for rheumatism, and writes: "I was affected with sciatica and chronic rheumatism which I contracted years ago. The disease had a great hold on my blood, and it was hard to make any impression on it. Reading of Ferrozone I was convinced of its merits and it's certainly the best I have ever tried. Why, it just drove away the rheumatism!" Even stiffened old sufferers will experience quick results. The reason is that Ferrozone acts thru the blood and thereby destroys the cause of the disease. Price 50c per box at all dealers.

NORTHERN PACIFIC RATES

The Northern Pacific railway announces the very low rate of $64.00 from Spokane and common points to Buffalo, N. Y. and return on account of the National Convention of Christian Churches convening at Buffalo, October 12 to 17, inclusive. Tickets on sale October 5 and 6, with going limit ten days from date of sale and final return limit November 15, 1906.

Tickets will be good for stop-over within limits in either direction at St. Paul, Missouria river points and west thereof. Usual diverse routes west of Chicago.

Account of the National Convention Knights of Pythias to convene at New Orleans, La., October 15 to 25, 1906, the Northern Pacific have authorized the following rates from Spokane to New Orleans and return: Via Denver and Texline, $77.85, via Billings and Kansas City or St. Paul and St. Louis, $77.8 , via Chicago, $84.65; returning thru California the rate will be $23.60 higher. Tickets on sale October 7 and 8, with going transit limit ten days from date of sale; final limit Nov. 15, 1906, permitting stop-overs in either direction at St. Paul, Missouria river or points west thereof.

Effective August 27, and continuing until November 5th inclusive. The Northern Pacific railway have extremely low rates from all points in the east to points in this territory.

A. D. CHARLTON, A. G. P. A., Portland, Ore. G. A. MITCHELL, General Agent, Spokane, Wash. W. H. UDE, T. P. A., Spokane, Wash.

R. H.

TRUEMAN

The Well Known PHOTOGRAPHER of Vancouver, B. C., will be at Blome's Old Studio, Bridge Street, for TEN DAYS only, commencing September 8th.

This will be your only opportunity for some time to secure First-Class Photographic works, as the visits to this city of artists of Mr. Trueman's standing are very rare. His work is too well known to the people of this city to require extended notice.

Remeber the Date

Sept. 8th---Ten Days

The Lion Bottling Works have cut their price on all case and draught wines and liquors.

THE

WINDSOR HOTEL

Serves the most carefully prepared meals and the best brands of wines, liquors and cigars.

Finest Rooms in the City

First and Bridge Strests

To the Board of Licensing Commissioners, Grand Forks

NOTICE is hereby given that the undersigned will, at the next meeting of the Board of Licensing Commissioners for the City of Grand Forks, apply for a transfer of the hotel license granted in respect of the Alberta Hotel, Riverside street, Grand Forks, from A. Traunweiser to Soren Nelson. Also to have the name of the hotel changed from the Alberta to the Valhalla.

Dated at Grand Forks this 24th day of July, 1906.

A. TRAUNWEISER,
SOREN NELSON.

NOTICE

Annie Lee, Mineral Claim, situate in the Grand Forks Mining Division of Yale District.

Where located. In South Wellington Camp.

TAKE NOTICE that I, John Robert Brown, Agent for Edmund T. Wickwire, Free Miner's Certificate No. B2071, Thomas G. Edwards Free Miner's Certificate No. B6537 and William E. George Free Miner's Certificate No. B6538, intend, sixty days from date hereof, to apply to the Mining Recorder for a Certificate of Improvements, for the purpose of obtaining a Crown Grant of the above claim.

And further take notice that action, under section 37, must be commenced before the issuance of such Certificate of Improvements.

Dated this 5th day of June, A. D. 1906.

J. R. BROWN.

NOTICE

Mountain Lion Mineral Claims, situate in the Grand Fork Mining Division of Yale District.

Where located: Gloucester Camp.

TAKE NOTICE that I, H. A. Sheads, (for myself and as agent for H. Watlin), Free Miners Certificate No. B86286 and Henry watlin Free Miner's certificate No. B86168, intend, sixty days from date hereof, to apply to the Mining Recorder for a Certificate of Improvements, for the purpose of obtaining a Crown Grant of the above claim.

And further take notice that action, under section 37, must be commenced before the issuance of such Certificate of Improvements.

Dated this 8th day of May, A. D. 1906.

H. A. SHEADS.

NOTICE

NOTICE is hereby given that sixty days after date I will apply to the Chief Commissioner of Lands and Works for permission to purchase the following land, situate about eighteen miles Northerly from the City of Grand Forks, in the Osoyoos Division of Yale District: Commencing at a post planted at the Southeast corner of the land hereby applied for; thence 80 chains North; thence 11 chains West; thence meander of the Kettle River chains South; thence 15 chains East to the place of beginning and containing 100 acres, more or less.

Dated the 30th day of May, 1906.

AUGUST JOHNSON.

NOTICE

NOTICE is hereby given that sixty days after date I will apply to the Chief Commissioner of Lands and Works for permission to purchase the following land, situate about thirty-four miles northerly from the City of Grand Forks, in Osoyoos Division of Yale District: Commencing at a post planted at the northeast corner of the land applied for; thence 80 chains west: thence 40 chains south; thence 80 chains east; thence 40 chains north to the place of beginning, and containing 320 acres, more or less.

Dated the 14th day of March, 1906.

H. P. WHITE, Locator.

DRAYING

Heavy and Light Dray Work Attended to Promptly

Passengers and Trunks to and From All Trains

TELEPHONE A129

GRAND FORKS TRANSFER COMPANY

RUTHERFORD BROS., PROPS.

BICYCLES

A Complete Line of 1906 Models. Second-hand wheels always on hand, and will be sold cheap.

BICYCLE REPAIRING A SPECIALTY

GEO. CHAPPLE, Opposite Postoffice

SIGN OF THE BEST

NORTHERN PACIFIC

Route of the famous and favorite

NORTH COAST LIMITED

3--DAILY TRAINS--3

—BETWEEN—

Spokane, Butte, Helena, Fargo, Minneapolis, Duluth and St. Paul.

—ALSO—

2--DAILY TRAINS--2

—BETWEEN—

Spokane, Billings, Denver, Omaha, St. Joseph, Kansas City and St. Louis.

PULLMAN, TOURIST SLEEPERS

and Dining Car Service on all Trains.

CLOSE CONNECTIONS made at St. Paul and St. Louis in Union Depots for all points East and South-East.

To enable parties who so desire to visit friends and relatives in the East during the summer season of 1906, the NORTHERN PACIFIC will on JULY 2nd and 3rd, AUGUST 7th, 8th and 9th, and SEPTEMBER 8th and 10th sell round-trip tickets from points in this territory to Chicago, St. Louis, St. Paul, Minneapolis, Omaha and Kansas City at one lowest first class fare plus Ten Dollars, with final return limit ninety days from date of sale, but not beyond October 31st, 1906.

Extremely low rates are in effect from February 15th to April 7th and September 15th to October 31st, 1906, from all points in the East to points in this territory. If you desire to send for a friend or relative on these rates we telegraph tickets to Eastern points without extra cost.

The NOTHERN PACIFIC have all announced very low round-trip rates from points in the East to points in this territory, and tickets will be on sale from June 1st to September 15th inclusive, final limit for return October 31st, 1906.

For further information address any one of undersigned.

A. D. CHARLTON, A. G. P. A., Portland, Ore. — G. A. MITCHELL, Gen. Agt., Spokane, Wash.

W. H. UDE, Traveling Passenger Agent, Spokane, Wash

BOUNDARY ORE SHIPMENTS

The following table gives the ore shipments of Boundary mines for 1900, 1901, 1903 1903, 1904, 1905, and for the past week:

	1901.	1902.	1903	1904	1905	1906	Past Week
Granby Mines, Phoenix	231,762	309,858	393,181	549,703	653,889	598,614	18,699
Snowshoe, Phoenix	1,721	20,800	74,212	....	.....	4,064	1,140
Mother Lode, Deadwood	99,034	141,326	138,079	174,298	174,560	77,369	.....
Brooklyn-Stemwinder, Phoenix	150	.....	.....	25,050	55731	104,302	2,508
Rawhide, Phoenix	.....	.....	.....	3,070	25,108	13,714	858
Sunset, Deadwood	804	7,455	15,731	3,250	3,056	38,302	805
Mountain Rose, Summit	.....	.....	.....	1,759	4,747	1,741	74
Athelstan-Jackpot, Wellington	550	.....	5,646	4,586	....	....	.....
Brooklyn-Stemwinder dump, Phoenix.	150	.....	.....	5,000	1,720	.....	.....
Morrison, Deadwood	150	.....	3,339	.....	.....	.....	.....
B. C. Mine, Summit	47,405	14,811	19,365	.....	.....	.....	.....
R. Bell, Summit	.....	560	.....	.....	.....	.....	.....
Emma, Summit	650	8,530	22,937	37,960	9,484	10,649	132
Oro Denoro, Summit Camp	.....	.....	15,537	16,400	3,007	6,404	.....
Senator, Summit Camp	.....	.....	363	3,450	1,833	.....	.....
Brey Fogle, Summit Camp	.....	.....	.....	222	.....	....	.....
No. 37, Summit Camp	.....	.....	.....	364	.....	....	.....
Reliance, Summit	.....	.....	.....	33	.....	....	.....
Sulphur King, Summit	.....	.....	.....	.....	33	.....	.....
Winnipeg, Wellington	1,045	785	2,435	.....	150	.....	.....
Golden Crown, Wellington	80	625	.....	....	....	.....	.....
King Solomon W. Copper	665	.....	.....	.....	.....	.....	.....
No. 7 Mine, Central	350	482	.....	.....	.....	....	.....
City of Paris, Central	890..	.....	.....	.....	.....	.....	.....
Jewel, Long Lake	.....	2,175	.....	.....	.....	.....	.....
Carmi, West Fork	.....	.....	.....	.....	30	.....	.....
Providence, Greenwood	.....	219	993	726	770	1,020	.....
Elkhorn, Greenwood	.....	.....	400	325	105	15	.....
Skylark, Skylark Camp	.....	.....	.....	52	535	449	
Last Chance, Skylark Camp	.....	.....	.....	50	689	.....	.....
E. P. U. Mine, Skylark Camp	.....	.....	167	300	255	.....	.....
Ruby, Boundary Falls	80	.....	.....	.....	73	.....	.....
Miscellaneous	3,456	325	500	750	500	.....	....
Total, tons	390,000	507,545	684,961	827,348	933,516	859,885	24,533
Granby Smelter treated	230,828	312,340	401,921	596,252	687,988	614 876	15,248
B. C. Copper Co.'s Smelter treated	117,611	148,600	162,913	209,637	194,056	82,729	.....
Dominion Copper Co.'s Smelter treated	.....	.....	123,570	30,930	84,050	154 882	4 562

13TH ANNUAL **SPOKANE INTERSTATE FAIR**

SEPTEMBER 24 TO OTOBER 6, 1906

$35,000 IN PRIZES AND PURSES

OPEN DAY AND NIGHT

Larger exhibits in every department. Big Poultry Show. $5,000 for County and District Fruit exhibits. Home Industry Exposition occupying new $5,000 building, filled with workin gexhibits. Sensational free acts every afternoon. Free Vaudeville and Band Concert nightly.

Admission After 6 p.m., Only 10c

TWO WEEKS FAIR AND RACES

For Program, Prize Lists and Any Other Information Address

ROBT. H. COSGROVE, Sec. and Mgr., 519 First Ave., Spokane, Wash.

Pacific Hotel

OPP. C.P.R. STATION

First-Class in Every Respect.
Sample Rooms for Commercial Travelers.
Hot and Cold Baths.

BAR IN CONNECTION:
Finest Brands of Wines, Liquors and Cigars.

CHAS. PETERSON, Prop.

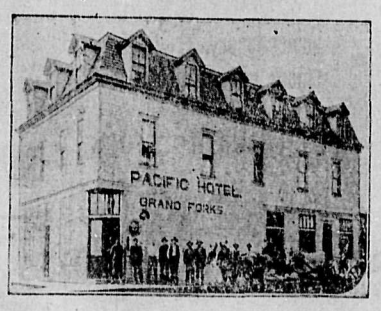

COLUMBIAN COLLEGE

NEW WESTMINSTER, B. C.

Receive both Ladies and Gentlemen as resident or day students; has a complete Commercial or Business Course; prepares student to gain Teachers' Certificates of all grades; gives the four years' course for the B.A. degree, and the first year of the School of Science course, in affiliation with the Toronto University; has a special prospectors' course for miners who work in B.C. Instruction is also given in Art, Music, Physical Culture and Elocution. Term opens Sept. 17, 1906. For Calendars, etc., address

COLUMBIAN COLLEGE.

60 YEARS' EXPERIENCE

PATENTS

TRADE MARKS
DESIGNS
COPYRIGHTS &C.

Anyone sending a sketch and description may quickly ascertain our opinion free whether an invention is probably patentable. Communications strictly confidential. HANDBOOK on Patents sent free. Oldest agency for securing patents.

Patents taken through Munn & Co. receive *special notice*, without charge, in the

Scientific American.

A handsomely illustrated weekly. Largest circulation of any scientific journal. Terms, $3 a year; four months, $1. Sold by all newsdealers.

MUNN & Co. 361 Broadway, New York
Branch Office, 625 F St., Washington, D. C.

Hotel Valhalla

RIVERSIDE AVENUE, GRAND FORKS

Newly Refurnished Throughout. First-Class Accommodations for Transients. Smeltermen's Trade Solicited. Terms Reasonable. Table Supplied with the Best the Market Affords.

The Finest Brands of Wines, Liquors and Cigars are Always in Stock at the Bar.

S. NELSON, PROPRIETOR

You Are Next

At the

Palace Barber Shop

Razor Honing a Specialty.

P. A. Z. PARE, Proprietor

Victoria Hotel,
Bridge Street, Grand Forks, B. C.

TOPICS OF THE TOW

The Lion Bottling Works are selling Gooderham & Wort's Rye Whiskey, the best rye whiskey in Canada, for $3.00 per gallon.

For a nice hair cut or shave go to the City Barber Shop on Bridge street. Baths 50c, three for $1.00.

FOR SALE at a Bargain—Five-acre fruit ranch, 75 5-year old trees; 7-room house; good barn and well; price $2000. For further particulars call at The Sun office.

When Women Suffer

Look out for weakness or disease. See if there is not a sideache, headache, restlessness and the "blues." These symptoms indicate that you need the gentle assistance of Dr. Hamilton's Pills. They are women's greatest relief, prevent functional derangements, renew the life of the blood, purify and clean the system throughout. No tonic so potent, no results so marked as follow the use of Dr. Hamilton's Pills. Price 25c per box at all dealers.

SNAP—nine-room house in the North addition for sale at a bargain terms. Inquire of Geo. Pound, or at The Sun office.

The SIMPLEX Loose Leaf Systems

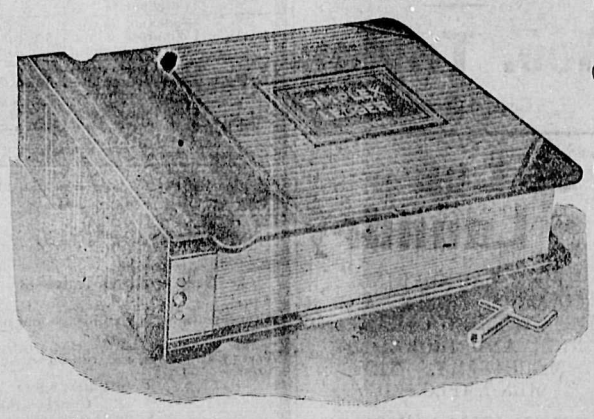

There are very few business houses today which do not use some form of Loose Leaf System in one or more departments, as it is regarded as an absolute necessity by progressive business firms.

The advantages of the Loose Leaf System are now well known, the ease of accessibility to meet to best advantage changing conditions. It permits the greatest amount of information to be kept in condensed form, in the least time, and the most accurate manner.

Accounts and records of all kinds can be kept by this system in any business, large or small, with equal advantage.

Investigate the Simplex Loose Leaf System. It is the cheapest and best.

The EVENING SUN

P. T. McCallum

LEADS THE VAN IN THE

Accident and Insurance Business

The reasons are easily explained.
First—He is agent for the

Canadian Casualty and Boiler Insurance Company

and they issue THE BEST POLICIES IN THE WORLD.

Second—A policy with his company means a promise to pay, and Pete PAYS ALL CLAIMS PROMPTLY.

Third—Pete is an old-timer, and everybody knows him and can rely on what he says.

Call at his office, JOHNSON BLOCK, FIRST STREET, and consult him. He will be pleased to give you any information regarding his company, and delights to explain the special features of

The Climax Policy

SPECIAL RATES

GREAT NORTHERN RAILWAY

GREAT NORTHERN RAILWAY

Will sell round-trip tickets from Grand Forks to

Paul, Minneapolis, Duluth and Winnipeg for $54.15, Toronto $78.30, Chicago $65.65, St. Louis $61.65, New York $101.65.

Tickets on Sale September 8 and 10. Final Return Limit, October 31. For further particulars see

H. SHEEDY, Agent,
GRAND FORKS, B. C.