LIBRARY, LEGISLATIVE ASSEMBLY, B.C. VICTORIA MAR 21 1912

Legislative Library

The Evening Sun.

Eleventh Year---No. 20 | Grand Forks, B. C., Friday, March 15, 1912. | $1.00 Per Year in Advance.

THE NOMINATIONS

Eight Government Candidates Returned by Acclamation

Vancouver—Liberals, Ralph Smith, Ald. C. W. Enright, Ald. W. S. Cameron, Maxwell Smith, J. N. Ellis; Conservatives, W. H. Bowser, H. H. Watson, C. E. Tisdall, A. H. B. MacGowan, Dr. G. A. McGuire; Socialists, J. Reid, J. A. Macdonald, C. Sayers, J. H Aenderson, J. P. Lord; Independent, Sam Green.

Victoria—Liberals, H. H. Brewster, R. T. Elliott; Conservatives, Hon. Richard McBride, H. B. Thomson, Frederick Davey, H. F. W. Behnsen; Independent, B. J. Perry; Socialist, V. R. Midgley.

New Westminster—L beral, Geo. Kennedy; Consertive, Tom Gifford.

Grand Forks—Conservative, E. Miller; accamation.

Rossland—Liberal, L. D. Taylor; Conservative, L. A. Campbell; Socialist, G. B. Casey.

Nelson—Conservative, W. R. Maclean; Socialist, A. W. Harrod; Independent Conservative, H. Wright.

Cranbrook—Conservative, T. D. Caven; acclamation.

Kaslo—Conservative, Neil T. Mackay; acclamation.

Ymir—Socialist, R. P. Pettipiece; Conservative, J. H. Schofield.

Fernie—Conservative, W. R. Ross; Socialist, William Davidson.

Columbia—Conservative, H. G. Parson; Independent Conservative, H. E. Forster.

Greenwood—Conservative, J. R. Jackson; Socialist, George Heatherton.

Slocan—Liberal, Anthony Shilland; Conservative, William Hunter.

Alberni — Conservative, J. G. Wood; acclamation

Saanich—Liberal, W. Noble; Conservative, Hon. D. M. Eberts.

The Islands—Independent, Percy Winch; Conservative, Hon. A. E. McPhillips.

Cowichan—Liberal, A. A. Herd; Conservative, W. F. Hayward.

Esquimalt—Liberal, M. R. Jackson; Socialist, George Oliver; Conservatives, John Jardine, H. D. Helmcken, H. R. Pooley.

Newcastle—Socialist, Parker Williams; Conservative, R. B. Dier.

Revelstoke—Conservative, Hon. Thomas Taylor; acclamation.

Similkameen — Conservative, L. W. Shatford; acclamation.

Richmond—Liberal, J. W. Wert; Conservative, Carter Cotton.

Delta—Liberal, John Oliver; Conservative, F. J. A. Mackenzie.

Skeena—Liberal, Alex Manson; Conservative, William Manson; Socialist, W. H. Montgomery.

Yale—Liberal, John P. McConnell; Conservative, Alex Lucas.

Nanaimo—Liberal, H. Shepherd; Conservative, ex-Mayor Planta; Socialist, J. Place.

Okanagan—Liberal, G. T. Sterling; Conservative, Hon. Price Ellison.

Atlin—Conservative, Hon. H. E. Young; acclamation.

Chilliwack—Conservative, S A. Cawley; acclamation.

Next Sunday will be St. Patrick's day.

METEOROLOGICAL

The following is the maximum and minimum temperature for each day during the past week, as recorded by the government thermometer on Cooper Bros.' ranch:

	MAX.	MIN.
Friday	33	8
Saturday	34	7
Sunday	38	10
Monday	41	20
Tuesday	45	20
Wednesday	41	15
Thursday	34	15

Ranfall during week, 0.00 inches; snowfall, 0 0.

Work at the Napoleon

Last year the Napoleon mine shipped 14,134 tone of sulphide ore, which was used at the Greenwood smelter as sulphur flux. The stripping of the oxide ore body at this mine has proved the oxide body to be greater than was expected. The Napoleon mill was completed last March. The mill did not work with entire satisfaction, causing too much loss in the tailings, and was shut down in order to install a filter press at a cost of $5000. This will be finished and the mill in operation before the end of May.—Ledge.

Autocrats at Play

There appears to have been some trouble at Golden yesterday between Premier McBride and the more independent members of the Conservative party in the Columbia constituency. A Mr. Harold Forster announced his intentention of running in the constituency as an "independent" follower of Mr. McBride. The premier intimated to the convention that if the constituency did not elect the candidate chosen by the convention there would be a vacancy in the party caucus, and both he and Mr. Bowser intimated that the party nominee—H. G. Parsons—must be elected. Mr. McBride is reported to have said that as long as he led the Conservatives in British Columbia he was determined to keep the party together. This was as clear an intimation as any czar could make that if the Columbia constituency elected the candidate of their choice the constituency would be "disciplined," and no one knows McBride but must fear what that would mean. Not satisfied with the abject subservience of the members of the legislature who—without protest or open criticism—allow the premier and his Man Friday to carry on the business of the country, with the most unbridled effrontery the premier has now intimated that he intends to exact the same subserviency from every Conservative organization in the province. We should think the independent, manly and self-respecting voters of the province would come to the conclusion that it is high time for a reasonable number of members to sit in the opposition and take same of the conscienceless Neroism out of Hon. Mr. McBride.—Victoria Times.

British Columbia last year imported $17,000,000 worth of farm products. British Columbia alienated to speculators hundreds of thousands of acres of land from which the settler was barred.

Taxes on speculators' lands for the current year should be $800,000. The estimates show expected revenue on all lands, timber and otherwise, of $450,000. Who gets the unestimated revenue?

NEWS OF THE CITY

Grand Forks Liberals Decide Not to Contest the Constituency

A meeting of the Grand Forks Liberal association was held on Tuesday evening. Everyone present was very emphatic in the opinion that Premier McBride had shackled the Liberal party by having control of voters' lists and bringing the election on without giving sufficient notice, and it was decided not to place a candidate in the field.

F. M. Sylvester, assistant general manager of the Granby Consolidated, has returned from a trip of inspection to the company's Hidden Creek properties. He states that the establishment of a smelter at Observatory Inlet has been definitely decided on by the company, and that construction work on the plant will commence shortly. When completed, the smelter and mines will give employment to about 2500 men.

Mrs. J. W. Rutherford and Miss Andrews left yesterday for Vancouver, where they will reside in futurer A large number of their friends bid them good-bye at the C.P.R. station.

Forbes M. Krrby was elected a member of the board of school trustees on Monday last by acclamation. He will fill the unexpired of J, W. Rutherford, resigned.

The Rossland Liberals on Monday last nominated as their candidate in the provincial election, L. D. Taylor, ex-mayor of Vancouver and proprietor of The World. Mr. Taylor on Tuesday wired his acceptance of the nomination.

The entertainment in the Presbyterian church on Wednesday night was well attended, and was very enjoyable. Principal Fleming, of the high school, gave an interesting lecture, "The Poetry of Kipling" being his subject. A choice musical program was also rendered.

Constable I. A. Dinsmore, of Greenwood, was in the city on Wednesday.

F. H. Knight, of Spokane, was a visitor in the city on Wednesday.

The stonecutters on the new post office building started to work again this morning.

Danny Deane has purchased the Marsh block in Phoenix. He will move his restaurant to it next month.

The concentration tests on the Lone Star ore have so far proved highly satisfactory. A mill will probably be erected at the mine this summer.

If the people in the Greenwood district vote the same as they talk, the government candidate will be defeated there. During the past year many charges have been made that "blind pigs" have been operated, with the full knowledge of the authorities, all along the line of construction of the Kettle Valley railway. The licensees of the district naturally resent this imposition, and it is said they are all working against McBride.

Premier McBride and Attorney-General Bowser will spend a couple of hours in the city tomorrow afternoon. A pnblic reception will be held in Davis hall.

Mrs. W. J. McIntyre returned on Tuesday from a two months' visit with friends in Toronto.

Dr. Acres and family have moved into their Winnipeg avenue residence, recently purchased from A. W. Fraser.

A. F. Michener returned on Monday from Halcyon Hot Springs, where he had been receiving treatment for rheumatism.

The Overseas club dance, announced for March 29, will be postponed until after Lent, and instead the club will have a smoker and general round-up on that date—Friday, March 29. The entertainment will comprise a musical program and cards. A good turn-out is requested. Voluntary contributors to the program will be welcome.

Eva Millar entertained eleven of her young friends at a birthday party on Tuesday last.

The suffragettes of Ferry county, Washington, scored their first victory last week, when Mrs. J. W. Slagle was elected school director over O. E. Fisher by a majority of almost three to one.

James McArdle returnhd on Tuesday from a two weeks' visit to Victoria.

The Conservative convention on Monday renominated E. Miller for member for Grand Forks riding.

B. M. Cudworth, of Bridesville, and Miss Minnie Hoffmiere, of Molson, were married at the Grand Forks hotel Tuesday, Rev. J. Calvert, D.D., performing the ceremony.

J. A. McCallum is expected to return in about ten days from southern California, where he has been spending the past winter.

Since the McBride government obtained control of the province taxes in the Kettle Valley have more than trebled. The ranchers do not like this kind of prosperity.

Fred Clark returned on Monday from a trip to the coast.

Leo Mader made a trip to Spokane this week.

Mrs. S. Davis and Miss Fredda returned yesterday from Spokane.

Mrs. W. Farmer is visiting friends in Nelson.

Paid surveyors of the government form syndicates of the friends of the government to buy government lands which should be free to the settler.

Land speculators owe the British Columbia government $7,000,000 overdue first payments on land.

The McBride government appropriated $200,000 for roads in Alberni as a bribe to the electors to defeat H. C. Brewster; so that McBride could "finish his work" in peace and quietness.

BARRICADE BRIDGE

Cooper Bridge Is Considered Unsafe for Any Kind of Traffic

At the council meeting on Monday night Miss J. M. Barlee was appointed assistant to the city clerk. Applications for the position were also received from Miss M. Miller, Miss E. Nichols, Miss G. Galloway, Miss C. McCallum, Miss Idenherr, and W. E. Harkness.

City Electrician W. J. Shannon tendered his resignation, to take effect at the end of the month. It was accepted.

The council decided to barricade the Cooper bridge, as, after being carefully inspected, it was considered to be unsafe for traffic.

The reservoir question was discussed at length. C. A. S. Atwood offered the city one acre of land for a site for the reservoir for $10. The matter was referred to the chairman of the water and light committee, to obtain more information and to report as soon as possible.

The question of giving the Royal bank a portion of the city's business was referred to the finance committee, with instructions to report.

A bylaw to borrow $10,000 for current expenses was put through its initial stages.

Mrs. S. J. Dibble offered $21 for lots 11 and 12, block 21, plan 131, and Arthur Webster offered the same amount for lot 21, block 5, plan 22. Referred to Ald. Morrison and Henniger to investigate and report.

Tenders for carload lots of lumber were received as folfows, the figures given being per thousand feet, f.o.b. Grand Forks: Republic Lumber company, $12.25 for 2 inch and $11.25 for dimension; Karamin Lumber company, $12.50; Danvillo Lumber company, $12.50; Dominion S. & L. Co., Cascade, $15.25. The tender of the Danville Lumber company was accepted.

Provincial Engineer Griffiths, in a communication to the council, stated that an appropriation had been made for the rebuilding of the Cooper.

A number of protests were made on account of the poor lights in the West end, but the matter was laid over until the next meeting.

Development at Wellington

Last year 900 feet of development work was done at Wellington camp, and 27,261 tons of ore shipped to Greenwood. Owing to the soft nature of the ore and country rock, this mine requires a large amount of timber, which materially increases the cost of mining. Active development is in force on the lower levels, and new ground will be explored this spring.—Ledge.

Eggs for Sale

From thoroughbred utility birds. Single-comb Rhode Island Reds and single-comb White Leghorns. Won 18 firsts and 9 seconds, besides 8 specials, at Grand Forks, Greenwood and Trail last fall and winter; cup at Trail for best pen in shew on S.C. Rhode Island Reds, also special for best Red in show, either comb. Eggs, $3.00 and $5.00 per setting. T. Bowen, Grand Forks (Columbia P O.)

PURIFIED HIS BLOOD

Dr. Morse's Indian Root Pills Healed Mr. Wilson's Sores

When the sewers of the body—bowels, kidneys and skin ducts—get clogged up, the blood quickly becomes impure and frequently sores break out over the body. The way to heal them, as Mr. Richard Wilson, who lives near London, Ont., found, is to purify the blood. He writes:

"For some time I had been in a low, depressed condition. My appetite left me and I soon began to suffer from indigestion. Quite a number of small sores and blotches formed all over my skin. I tried medicine for the blood and used many kinds of ointments, but without satisfactory results. What was wanted was a thorough cleansing of the blood and I looked about in vain for some medicine that would accomplish this.

At last Dr. Morse's Indian Root Pills were brought to my notice, and they are one of the most wonderful medicines I have ever known. My blood was purified in a very short time, sores healed up, my indigestion vanished. They always have a place in my home and are looked upon as the family remedy."

Dr. Morse's Indian Root Pills cleanse the system thoroughly. Sold by all dealers at 25c a box. 6

How A Gold Mine Was Discovered.

The death in Sydney of Mr. Walter Hall, a Mount Morgan millionaire, recalls the story of the discovery of the famous Queensland gold mine. It sounds more like some startling fiction than a piece of real life. It was a portion of a selection owned by a man named Gordon, but the pasturage was very poor, and his existence, which he maintained by keeping a few head of cattle was miserable enough. One day about thirty years ago, two brothers named Morgan, prospectors, passed his ramshackle hut, built unsuspectingly over untold wealth and partook of the hospitality which Gordon offered to them as to all other travellers in the bush. Something attracted the trained eyes of the two brothers, and picking up idly a few samples of stone, they bade Gordon goodbye. They reappeared soon afterwards, and offered to buy his poor selection from him, and he cangratulated himself on getting rid of it at £1 an acre. Even then the Morgans had no idea of the real value of their new property, though they were confident it would pay them to work it. They proposed to a Rockhampton resident a sale of half their interest for £2,000 in order to buy mining machinery, and eventually this gentleman and three others put in £500 each. In a few years they and the Morgans were all millionaires.

A Clock That Talks

The newest timepiece which is shortly to be placed upon the market actually calls out the hours, half hours, and quarters, day and night, unless shut off and will tell you the time to the minute any hour of the night if you press a little button at your bedside. The works of this remarkable clock actuate a stout belt which runs over a roll connected with a sounding box. Upon this belt, or rather film, the hours, which have been recorded by a phonograph, are pressed by galvanisation on a copper plate. The mechanism which moves the hands is connected with the speaking device, and with this a funnel, which reinforces the sound and projects it outward through a finely grated opening attached to the narrow side of the clock. At night a touch on the lever reduces the clock to silence. But if one wakes and wishes to know the time without striking a light, an easily found button is pressed, and the clock immediately starts the time. The speech film is practically indestructible and occupies very little space, since, because of its elasticity, it may be wound upon a very small roller.

Whistles It Open.

Burdened with the necessity of having to rise from his bed to unbolt the bedroom door, so that his breakfast could be brought in, a Londoner has invented a door which opens to his whistle. This is accomplished by means of a simple electromagnet which draws the bolt when a current passes through it, a platinum point, and a piano wire attuned to a certain note. By sounding this note or one of its octaves, the wire vibrates in response, and this vibration brings it in contact with the platinum point, thus completing the circuit and bringing a very sensitive relay into operation.

Eve.—"See here, Adam, I've been the making of you. Some women would have taken every rib you had."

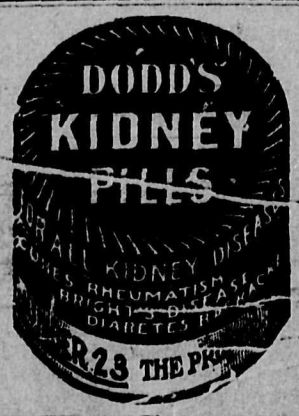

W. N. U. No. 883

THE WEST OF 1912

Interesting Facts and Figures of its Wonderful Development

When Lord and Lady Dufferin set out from Winnipeg in September 1877, on their return journey to Ottawa, they passed up the Red River by steamer to the United States frontier, where they were able to take a railway train and so travel by way of St. Paul and Chicago to Detroit, where they crossed again to Canadian territory. Between Western and Eastern Canada there was then no railway connection, and in the West itself there were but a few miles of roughly built railway in Manitoba, not then in operation, for on their way up the Red River the Vice-Regal party passed a barge carrying to Winnipeg the first locomotive that ever turned its wheel in that city.

That was a little more than thirty-four years ago. Today there are in the Canadian West 10,109 miles of railway—more than one-third of the total mileage in all Canada, and this refers only to the three prairie provinces—the country between the head of Lake Superior and the Rocky mountains. In Manitoba there are 3,796 miles of railway, in Saskatchewan, 4,202, and in Alberta 2,111—an increase of 1,460 miles over the mileage of 1911, and an increase of six thousand miles over the mileage of ten years ago.

And the great fact must be borne in mind—great as are the railway facilities of the West, they are not adequate to the needs of the country, and although construction work is being vigorously prosecuted by three great railway companies the needs of transportation services keep ahead of the railway companies.

The West outgrows its railway facilities about as fast as a healthy boy outgrows his clothes.

The first census taken after Canada acquired Prince Rupert's Land from the Hudson's Bay Company, was that of the year 1871, and that census gave Manitoba a population of 25,228, and the Northwest Territories 18,000, a total of 43,228, for the area now comprised within the three prairie provinces.

According to the census of June last, Manitoba has a population of 454,691; Saskatchewan 453,208; Alberta, 374,919—a total of 1,281,118, or more people than the province of Quebec contained when it entered Confederation, or a third of a million more than the present population of the three Maritime Provinces. The present population of our West, in comparison with the numbers it is capable of sustaining, making independent and wealthy, is but as a vanguard to the main army. The West is in reality still an empty country. Its farms are only patches on the prairies, and yet those patches have passed the million bushel mark in the production of wheat alone. There is room in the west for millions more of people. They are steadily pouring in, and the day is not far distant when Western Canada, will contain more people than will be found in Eastern Canada.

The progress and wealth of the West is briefly told by a few other facts which speak so clearly that comment is unnecessary. In all Canada there are 2,620 banks—including head offices and branches. Of that number 27.7 per cent. or 727, are located in the wheat-growing provinces of Western Canada. Ten years ago there were only 71 banks in the Canadian West—not quite one-tenth the number there are today. And the number grows weekly.

The bank clearings at Western points show a splendid record—an increase of 27 per cent. during the past year. Last year the bank clearings in the Eastern Canadian cities amounted to $4,850,846,587. In the cities of the West, including those of British Columbia, the clearings amounted to $2,422,106,595.

Building operations bear testimony to the progress of the West. Last year in twelve of the principal centres of population the outlay on the new structures amounted to fifty and a half million dollars—three times as much as was spent in 1907. During the same period the postal revenue collected in these same cities ras increased from $594,550 to 1,722,816, while the postal revenues of the East increased 30 per cent., that of the West increased 119 per cent.

Grain is the basis of the prosperity of the West, and the centre of the grain trade is Winnipeg, and Winnipeg has outstripped the two great American cities that are rivals in this commerce.

Last year the wheat receipts at Winnipeg amounted to 101,326,250 bushels. At Minneapolis the receipts were 96,647,850 bushels, and at Chicago 42,629,751. Tre oat receipts at Winnipeg were 26,128,800 bushels, and at Minneapolis 11,400,820.

The West is making rapid strides. To the homeless it offers land, independence and wide opportunities, it provides an enormous and steadily growing market for the products of the East, and it also offers a wide field for the investment of eastern capital. East and West each needs the other, and the prosperity of the one is shared in by all. Both East and West have before them the up-building and prosperity of their common country.—The Montreal Standard.

"You are not pursuing the same lines of argument you were some years ago." "No," replied Senator Sorghum; "the way they dig up old speeches is annoying. Those old lines of argument are now pursuing me."

Young Wife.—"Do you think it is justifiable for a wife to take money from her husband's pockets?" Older Wife.—"It isn't a case of justification at all; it is a case of finding any to take."

TO REPAIR BUCKINGHAM

The Duke of Connaught's Criticism of the Palace Bears Fruit.

Buckingham Palace is to have some much needed attention given to its exterior. This is due to the outspoken remarks of the Duke of Connaught upon the appearance of the Palace. Last year Mr. Harcourt, the First Commissioner of Works, found himself with a surplus of $750,000, in hand, and this he purposed to devote to the painting of the interior of the Palace and other highly necessary works. He was overruled, however, by other members of the Cabinet on the ground that with such large sums required for the Coronation and other Royal purposes the sum should be expended elsewhere. It is understood that work will be commenced on the building about Easter, when the Court will be at Windsor, and that it will be pushed forward so as to be completed by the time the London season proper commences in May. The roof of the Palace is in a very bad state of repair in places and this, too, is to receive attention.

"The coal supply of the earth is limited," said the scientist. "No one can say how long it will last." "Great Scott!" exclaimed a man in the back row; and here we've gone and wasted more'n a bushel of it heatin' the hall for this lecture."

"I had to let that new maid go. I found that she was neglecting the children when I was attending my club meetings." "That so?" "Yes. Positively she couldn't think less of them if they were her own."

Well, Well!

DY-O-LA

ONE DYE FOR ALL KINDS OF GOODS

CLEAN and SIMPLE to Use.

NO chance of using the WRONG Dye for the Goods *one has to color. All colors from your Druggist or Dealer.* FREE Color Card and STORY Booklet 16. The Johnson-Richardson Co., Limited, Montreal.

REWARD.

WHEREAS five years ago the word Zam-Buk was unknown in Canada, and Zam-Buk is to-day admitted to be the finest cure for skin injuries and diseases;

AND WHEREAS it has been represented to us that there are still some good Canadians, and even some mothers and heads of families who have not yet tried this great balm, we hereby offer a REWARD of one free trial box of Zam-Buk to every person who has not yet tried this wonderful balm;

PROVIDED they send by mail to us this proclamation together with one-cent stamp to pay return postage of such box;

AND FURTHER PROVIDED that they address such application to our offices at Toronto.

Given under our hand this day.

ZAM-BUK.

Man, the Deceiver

"That's funny," exclaimed the innocent wife. "I won't need a new hat or costume this winter."

"You won't?" asked her husband in surprise. "Surely you will need something new?"

"Not a single thing! I've been looking through this month's fashion paper you brought home, and there's not the slightest change in the styles since last winter. Everything I have will do."

And she sighed over her disappointment.

Then the crafty husband gloated silently over his little scheme.

He had slipped a December 1910 fashion paper into the cover of a December, 1911, and it had worked.

A lady called on a friend, who was not at home, and, finding the piano dusty, wrote upon it "dirty."

They met the next day, and the lady said, "I called on you yesterday."

"Yes, I saw your card on the piano," was the calm reply.

Shopping Up-to-Date

"No, none of these hats suggest my personality at all. You see, I'm a great raucegoer, adore drama, read classics in the original, sympathize with the woman's movement, travel a good deal and am intensely temperamental. The hat I want must convey all this."

FURS Trappers, Dealers, In any kind of Raw Furs cannot afford to dispose of their collections without first obtaining our prices sent upon request. Remittance forwarded day goods received. Express and mail charges on all shipments paid by us. Canada's Largest Fur Operator. Your correspondence solicited.

John Hallam . Toronto

LARGE PROFITS IN MAKING BRICK

Bricks can be made from Clay, Shale or Sand. Full information upon request. The Berg Machinery Mfg. Co., Limited Toronto, Ont.

DISEASES OF MEN—DR. DEAN, specialist, 5 College St., Toronto

DR. McLAUGHLIN'S ELECTRIC BELT

IS MADE FOR YOU

To those whose vitality is exhausted and who find themselves, young in years, broken down wrecks of what they ought to be, the Dr. McLaughlin Electric Belt is full of encouragement. It it the success of the age in elevating the condition of those suffering from a loss of vitality.

Many people would give all they possess to regain the health they have lost. Many have spent their last cent in its pursuit—and thrown their money away.

Such people are misled by custom and the well-meant advice of friends. They take every new drug under the sun and find them useless.

Yet here is a simple, natural remedy, Dr. McLaughlin's Electric Belt, that does what other things fail to do. It does not poison the system nor depress the spirits. On the contrary, it starts the life current anew and produces health. It invigorates the mind. Without knowing how, the patient jumps from despondency to health and ambition.

There is nothing wonderful in this change. It is all so natural. Think what the effect would be if you were suddenly deprived of all the electricity in your body. You could not live an instant. No mental or physical life could exist without Electricity. Naturally, when the amount is below normal you are less vigorous, less ambitious.

Then is the time my Belt does great things for you. It recharges your nerves with life-giving current. Soon strength and vitality are restored. You feel the old, stimulating glow of health. You now have the right amount of Electricity, and you feel "equal to anything."

What is my Belt? It is a body battery, made for the purpose of applying Electricity to the human system in the most scientific and effective way. It is made on an entirely different plan from the worthless devices known by "Electric Belt." Its current is of guaranteed strength and constancy. It is provided with a regulator. This enables you to change the current to suit varying needs. You wear it at night. Its soothing currents send you to sleep. You wake up refreshed and invigorated. Before long you feel like a different person—and you are different. Your friends tell you so.

The benefits of my Belt are being daily demonstrated by thousands of patients, and it is heartily endorsed by those who have been cured.

If you are sick or weak, and your doctor isn't helping you much, you ought to try my Belt. It's a grand remedy. All such troubles as Indigestion, Constipation, Torpid Liver, Tired Feeling, Weak Kidneys, Rheumatism, Neuralgia, Lame Back, Lumbago, Sciatica, Sleeplessness, Nervousness and Headaches are cured completely with Electricity applied with my Belt; it overcomes all signs of weakness or breakdown in men and women. My Belt not only cures the sick, but gives the well a greater zest in life.

If you haven't confidence in Electricity, let me treat you at my risk. I will give you the Belt on trial, without one cent of risk to yourself. Give me reasonable security; and I will take your case, and you can

PAY WHEN CURED

Dear Sir,—I have had your Belt in my home for some little time; my family have used it, also myself; and I find it a great cure. We could not do without it.

Yours with much respect, Mrs. R. E. McElroy, Arcola, Sask.

Dear Sir,—I beg to report that the Belt I received from you some time ago is doing good work, and wish to say that I am feeling better in every way. My stomach is very much better; also my nervousness is rapidly leaving. I can now sleep quite soundly and get up quite refreshed. Sincerely yours, C. E. Scantlebury, Supt. Ry. Mail Service, Calgary, Alta.

Dear Sir,—I have felt no pains in my back since I discontinued to wear your Belt some months since. I must say it was a marvel how quickly it effected a cure on me and I shall have great pleasure in recommending your Belt to any one who suffers from a bad back. Thanking you, I beg to remain. Wm. Butters, Gull Lake, Sask.

Dear Sir,—I am glad to say that I am completely cured of my Rheumatism by the use of your Belt. I certainly felt the benefit of it and am glad to say I am quite clear of Rheumatism and my Belt is worth more than what I paid for it. You can refer any sufferer to me who is in doubt. Wishing you every success, I remain, Ed. Johnson, 109 Elmwood Ave. E., Winnipeg, Man.

FREE BOOK.

If you cannot call and see me personally, you can write for my book. It will cost you nothing, and will tell you lots of things you ought to know. Send coupon for this beautifully illustrated 84-page Free Book to-day, "Electricity is Life." I know best how to apply the remedy, and thousands of men owe their health and happiness to-day—their success in life—to DR. McLAUGHLIN'S ELECTRIC BELT. Office Hours: 9 a.m. to 6 p.m.; Wednesday and Saturday till 8.30 p.m.

M. G. McLAUGHLIN,
214 St. James Street, Montreal Can.

Dear Sir,—Please send me, postpaid, your free book.

NAME .....

ADDRESS.....

42

Heaving the Log

"Heaving the Log" is one of those picturesque phrases of natural literature which is only hazily understood by the land lubber. The "log" is a quandrant-shaped piece of wood loaded with lead at the curve. The line to which it is attached is 120 fathoms long and is divided by knots into equal distances of 47 feet each. The distances are the same fraction of a nautical mile (a knot) as 28 seconds is of one hour. Consequently the number of knots that slip off a reel in 28 seconds after the log is in the water is the speed per hour that the ship is making.

COULD NOT WALK FROM RHEUMATISM

GIN PILLS STOPPED THE PAIN

55 University St., Montreal.

"Just a word of praise for GIN PILLS. About fifteen months ago, I could not walk across my room, suffering severely with Rheumatism. I took GIN PILLS and became quite well. Two months ago, I had Rheumatic Pains with Neuralgia and Diarrhoea. I resorted to Gin Pills again for one week and became quite well."

SAMUEL LONGMORE.

Here is our straight guarantee, given with every box of GIN PILLS. We know that Gin Pills will positively cure Rheumatism, Sciatica and Lumbago—as well as Pain in the Back, Irritated Bladder and weak, strained Kidneys. We pledge ourselves—the largest wholesale drug house in the British Empire—to promptly return your money should Gin Pills fail to give satisfaction. 50c. a box, 6 for $2.50. Sample free if you write National Drug & Chemical Co. of Canada, Limited, Dept. N.U., Toronto. 90

Mrs. J. L. Story, who has just published a volume of reminiscences, tells of a lady relative who had all her life been afraid of damp sheets. When she was dying Mrs. Story entered the room, to find the fireplace barricaded with a large assortment of bed-linen. She was having her winding-sheet warmed.

"I never have lain in damp bedclothes while I was alive," said the old lady in a feeble whisper, "and I'm not going to do it when I'm dead."

$100 Reward, $100.

The readers of this paper will be pleased to learn that there is at least one dreaded disease that science has been able to cure in all its stages, and that is Catarrh. Hall's Catarrh Cure is the only positive cure now known to the medical fraternity. Catarrh being a constitutional disease, requires a constitutional treatment. Hall's Catarrh Cure is taken internally, acting directly upon the blood and mucous surfaces of the system, thereby destroying the foundation of the disease, and giving the patient strength by building up the constitution and assisting nature in doing its work. The proprietors have so much faith in its curative powers that they offer One Hundred Dollars for any case that it fails to cure. Send for list of testimonials.

Address F. J. CHENEY & CO., Toledo, O.
Sold by all Druggists, 75c.
Take Hall's Family Pills for constipation.

Tommy.—The papers say if you smoke cigarettes it changes your complexion.

Willie.—That's right. I'm always tanned when I get caught smoking them.

Shiloh's Cure

quickly stops coughs, cures colds, heals the throat and lungs - - 25 cents.

A party were talking of success. A certain man who had made a fortune was mentioned.

"When that man came to London in '79," one said, "everything he possessed was tied up in a handkerchief. Today——"

The speaker smiled and stroked his close-clipped moustache.

"Today, everything he possesses is tied up in his wife's name," he added.

If we are on earth to help others, what are others on earth for?

SCOTT'S EMULSION

IS THE BEST IN THE WORLD

because it is made of the purest and best ingredients, because it contains more healing, strengthening and upbuilding material than any other Emulsion, and because it is a *perfect* product of a *scientifically perfect* process.

Doctors the world over recognize

Scott's Emulsion

as the Standard preparation of Cod Liver Oil.

ALL DRUGGISTS 11-22

BUY COCKSHUTT DRILLS

Call and let us explain our Special Anti-Sagging, Anti-Friction and Accurate Sowing features.

Not Tender All Over

A beggar had been for a long time besieging an old gouty, testy, limping gentleman, who refused his mite with great irritability, upon which the mendicant said:

"Ah, please your honor's honor, I wish Providence had made your heart half as tender as your feet."

Through indiscretion in eating green fruit in summer many children become subject to cholera morbus caused by irritating acids that act violently on the lining of the intestines. Pains and dangerous purgings ensue and the delicate system of the child suffers under the drain. In such cases the safest and surest medicine is Dr. J. D. Kellogg's Dysentery Cordial. It will check the inflammation and save the child's life.

Wiggs.—D'Aber has had his picture rejected.

Waggs—Mayge hanging was too good for it.

AN OPEN LETTER

FROM A WELL KNOWN CLERGYMAN SHOWING HOW INDIGESTION CAN BE CURED

Rev. T. A. Drury, Beamsville, Ont., writes as follows:—"For eighteen years I have been increasingly impressed with the wonderful effects for good wrought by Dr. Williams' Pink Pills. For some years I had suffered almost constantly with chronic dyspepsia of the most stubborn type, attended by different other troubles which invariably follow or accompany it as its results, prominent among which were kidney trouble and piles. Against this complication of diseases I waged a vigorous warfare for several months, using many different remedies, none of which gave permanent relief. In my discouragement I was about to discontinue treatment altogether when I was advised by a friend to try Dr. Williams' Pink Pills, the use of which, though under very unfavorable circumstances, soon revived my drooping courage. The medicine struck at the root of my weakness and the different troubles of which dyspepsia was the prime cause released, let go, and disappeared. In one month I increased fifteen pounds in weight and received a new lease of life. Only six boxes of pills produced this wonderful change in my health, which was miraculously permanent.

"Later my sister became so reduced by anaemia (though under the care of our family doctor) that she could scarcely walk. In this dangerous extremity Dr. Williams' Pink Pills were resorted to and in a brief space of time restored her to perfect health.

"Being a minister of the gospel many test cases have come under my notice, in all of which Dr. Williams' Pink Pills have fully sustained their world wide reputation. This is why I can conscientiously recommend Dr. Williams' Pink Pills as being superior to anything known to me in the treatment of many diseases for which they are recommended."

Private Tom Jones (to colonel, who has brought him to see a memorial brass in the church to those of the regiment who had fallen in the way of war)—Well, sir, if I'd 'a' known your name warn't a going to be amongst 'em, blessed if I would 'a' given a penny to the thing.

Minard's Liniment Cures Colds, Etc.

"I've got the best mother-in-law in the world. She never says a harsh or cruel word to me. I think so much of her that——"

"Well, I've seen some liars in my time, but——"

"Wait until I finish. As I was saying. I think so much of my mother-in-law that every Sunday I go up to the cemetery to see if she's still there."

TO CURE A COLD IN ONE DAY

Take LAXATIVE BROMO Quinine Tablets. Druggists refund money if it fails to cure. E. W. GROVE'S signature is on each box. 25c.

Master (to new pupil).—What is your name, my litle man?

New Pupil.—Tommy.

Master.—What is your full name?

New Pupil.—Tommy Jones.

Master.—Then Jones is your last name?

New Pupil.—No, it isn't. When I was born my name was Jones, and they didn't give the other name for a month afterwards.

Corns are caused by the pressure of tight boots, but no one need be troubled with them long when so simple a remedy as Holloway's Corn Cure is available.

"What is the difference between valor and discretion?" remarked Mrs. Brown, looking up from the paper in which she had been reading a leading article on the operations in Tripoli.

"Valor," replied Brown, "is bawling into the ear of the champion pugilist the assertion that he is a ruffian you could knock into fits."

"And discretion?"

"Is doing it over the telephone."

Just because fools and children tell the truth is no reason why they should monopolize the conversation.

WOULD YOU LIKE THIS MUSIC? IT IS OFFERED FREE!

A fine composition for the pianoforte, by the famous composer, J. Michael Watson, has been published by the Zam-Buk Co., of Toronto; and we are able to make our readers the very useful offer of a copy of this March for simply paying postage on same. The composition is not very difficult, is quite within the reach of young pianoforte players, and is a wonderfully effective piece of work. To obtain a copy, forward 2 cents (cost of postage) to The Zam-Buk Co., Toronto, asking for a copy, and mentioning this paper.

Merchant (to stranger).—I thank you, sir, for helping my clerk throw that book-agent out. Now what can I do for you?

Stranger.—I'd like to sell you the "Life of Washington."

The publisher of the best Farmer's paper in the Maritime Provinces in writing to us states:

"I would say that I do not know of a medicine that has stood the test of time like MINARD'S LINIMENT. It has been an unfailing remedy in our household ever since I can remember, and has outlived dozens of would-be competitors and imitators."

The largest plant in the world is probably a species of seaweed, which often attains a length of 300 feet. The stems are dried and used as ropes by the South Sea Islanders.

Fresh Supplies in Demand.—Wherever Dr. Thomas' Eclectric Oil has been introduced increased supplies have been ordered, showing that wherever it goes this excellent Oil impresses its power on the people. No matter in what latitude it may be found its potency is never impaired. It is put up in most portable shape in bottles and can be carried without fear or breakage.

Opals are so sensitive that exposure to moisture or heat, or even sudden atmosphere change, sometimes ruins them.

Sudden Changes Many Colds

And Colds Are the Starting Point of Serious Diseases

You Can Make Short Work of a Cold by Using

DR. CHASE'S SYRUP OF LINSEED AND TURPENTINE

Sudden changes of temperature are fatal in results. The shock to the human system is more than most people can stand, and everywhere you hear sneezing and coughing.

You may be sure that some of these colds will develop into pneumonia or consumption. Others will settle on the kidneys, and result in serious disease or bring on rheumatic or bodily pains.

The danger is in letting colds run on. By beginning promptly with Dr. Chase's Syrup of Linseed and Turpentine and taking small doses frequently you can keep the cough loose, check the inflammation, and soon rid the system entirely of the cold, and all the many possibilities for evil which it possesses.

Don't think that anything is good enough for a cold. There are lots of cough mixtures. But if you want a standard medicine of proven merit, something that you can depend on in time of sickness, you will be satisfied with Dr. Chase's Syrup of Linseed and Turpentine.

Children like it. Being composed of simple ingredients, it is particularly suited to their needs. Its enormous sales prove its effectiveness. 25 cents a bottle, family size 60 cents, at all dealers, or Edmanson, Bates & Co., Limited, Toronto.

If a cyclist were to ride around the east coast of England and Wales he would cover a distance of nearly 2,500 miles.

Minard's Liniment Cures Distemper.

"Do you have trouble when you are learning your lessons, Tommy?" "Yes, sir." "What seems to trouble you most?" "The teacher!"

When Your Eyes Need Care

Try Murine Eye Remedy. No Smarting—Feels Fine—Acts Quickly. Try it for Red, Weak, Watery Eyes and Granulated Eyelids. Illustrated Book in each Package. Murine is compounded by our Oculists—not a "Patent Medicine"—but used in successful Physicians' Practice for many years. Now dedicated to the Public and sold by Druggists at 25c and 50c per Bottle. Murine Eye Salve in Aseptic Tubes, 25c and 50c. Murine Eye Remedy Co., Chicago

ARLINGTON CHALLENGE WATERPROOF COLLARS

are the best ever made and are guaranteed to give satisfaction in every detail, shape, size, or strong style and size required.

The Arlington Co. of Canada, Ltd.
58 Fraser Ave., Toronto, Ontario

REST AND HEALTH TO MOTHER AND CHILD.

MRS. WINSLOW'S SOOTHING SYRUP has been used for over SIXTY YEARS by MILLIONS of MOTHERS for their CHILDREN WHILE TEETHING, with PERFECT SUCCESS. It SOOTHES the CHILD, SOFTENS the GUMS, ALLAYS all PAIN; CURES WIND COLIC, and is the best remedy for DIARRHŒA. It is absolutely harmless. Be sure and ask for "Mrs. Winslow's Soothing Syrup," and take no other kind. Twenty-five cents a bottle.

AGENTS WANTED

To sell the greatest Labor Saving Washing Compound on the market. Sold by Eaton & Simpson of Toronto. Send 10c for sample to Henry Arland, Berkeley Apartments, Toronto, Ont.

A train in Arizona was boarded by robbers, who went through the pockets of the luckless passengers. One of them happened to be a travelling salesman from New York, who, when his turn came, fished out $250, but rapidly took $12.50 from the pile and placed it in his vest pocket.

"What do you mean by that?" asked the robber, as he toyed with his revolver. Hurriedly came the answer:

"Mine frent, you surely would not refuse me five per zent discount on a strictly cash transaction like dis?"

BUST AND HIPS

Every woman who attempts to make a dress or shirt waist immediately discovers how difficult it is to obtain a good fit by the usual 'trying-on-method,' with herself for the model and a looking-glass with which to see how it fits at the back.

"HALL-BORCHERT PERFECTION ADJUSTABLE DRESS FORMS"

do away with all discomforts and disappointments in fitting, and render the work of dressmaking at once easy and satisfactory. This form can be adjusted to 50 different shapes and sizes; bust raised or lowered also made longer and shorter at the waist line and form raised or lowered to suit any desired skirt length. Very easily adjusted, can not get out of order, and will last a lifetime. Write for illustrated booklet containing complete line of Dress Forms with prices.

HALL-BORCHERT DRESS FORM CO
Dept 2D. 68-76 Pearl St., Toronto, Can.

FITS CURED

Send for Free Book giving full particulars of TRENCH'S REMEDY, the World-famous Cure for Epilepsy and Fits. Simple home treatment. 25 years' success. Testimonials from all parts of the world. Over 1,000 in one year.

TRENCH'S REMEDIES, LIMITED
107 St. James' Chambers, Toronto.

So surely as the day and the night alternately follow one another, does every day when it yields to darkness, and every night when it passes into dawn, bear with it its own tale of the results which it has silently wrought upon each of us, for evil or for good.
—W. E. Gladstone.

WINCHESTER

Rifle and Pistol Cartridges.

The proof of the pudding is the eating; the proof of the cartridge is its shooting. The great popularity attained by Winchester rifle and pistol cartridges during a period of over 30 years is the best proof of their shooting qualities. They always give satisfaction. Winchester .22 caliber cartridges loaded with Smokeless powder have the celebrated Winchester Greaseless Bullets, which make them cleaner to handle than any cartridges of this caliber made.

ALL SUCCESSFUL SPORTSMEN USE THEM.

Backache Means Your Kidneys Want Help!

The kidneys are among the most important organs. They are most subject to periods of depression, imperfect action and lowered vitality. Invariably, they give warning, in the form of backache, headache, pains in the joints, etc. Wise people, careful of their health, act quickly when any of these symptoms appear. Careless or easy-going persons often permit a slight affection of the kidneys to grow into acute or chronic kidney trouble, ignoring the plainly-given warning of unhealthy kidneys.

Prompt help is given inactive kidneys by DR. CLARK'S SWEET NITRE PILLS. They cleanse, tone, stimulate and restore the kidneys to normal vigor in quick time. Sold everywhere at fifty cents a box or mailed direct by 44

THE MARTIN, BOLE & WYNNE CO., WINNIPEG, CAN.

EUREKA Harness Oil

Keeps your Harness SOFT AS A GLOVE TOUGH AS A WIRE, BLACK AS A COAL

Sold by Dealers Everywhere.

The IMPERIAL OIL CO., Limited

$5,000 IN FREE PRIZES

NO SOLICITING NO SUBSCRIBING NO CANVASSING

A winter's instruction, with fun and amusement thrown in. Open to boys, girls and adults. You can't fail to win one of the hundreds of prizes. The Farmers' Tribune, Winnipeg, is inaugurating a great popular Booklovers Contest for the benefit of the people of the West. It will be a great boon during the lonely evenings. It costs nothing to enter.

Send to the Tribune for full particulars, and get in line for one of the hundreds of prizes and for a winter's amusement. You can't afford to delay as the contest starts almost at once.

Economy in little things is just as important as economy in big things

EDDY'S MATCHES

will answer one of your "economy questions." 60 years of constant betterment has brought them to such perfection that one Eddy Match does the work of several others of inferior make.

ALWAYS ASK FOR EDDY'S.

Tired Eyes

If you have any trouble with your eyes, it is the height of folly to neglect them. Properly adjusted glasses afford the only relief for tired, over worked eyes. We make a specialty of relieving tired eyes, and guarantee satisfaction.

A.D.Morrison, JEWELLER & OPTICIAN

The Evening Sun

Published at Grand Forks, British Columbi

G. A. Evans .....Editor and Publisher

A file of this paper can be seen at the office of Messrs. E. & J. Hardy & Co., 30, 31 and 32, Fleet Street, E.C., London, England, free of charge, and that firm will be glad to receive subscriptions and advertisements on our behalf.

SUBSCRIPTION RATES:

One Year $1.50
One Year (in advance) 1.00
One Year, in United States 1.50

Address all communications to
THE EVENING SUN,
'PHONE B 74 GRAND FORKS, B.C

FRIDAY, MARCH 15, 1912

HIGHWAYMEN are often credited with generosity. Cases were they robbed the rich and gave to the poor have been attested. The McBride government does not possess this attribute. It robs the poor by taxing them beyond endurance, and then hands the swag over to the big railway corporations.

THE Greenwood Ledge sometimes goes out of its way in order to inflict a poniard wound in the back of this city. Its editor should use a little more diplomacy. Greenwood, with its Midway & Vernon scandal, and unfinished big tunnel, cannot afford to accuse any other town of being engaged in the hot air exploitation business.

IT is said that fifty men with teams have been promised work on the public roads in this district. This makes fifty sure Conservative votes.

THE fact that the Greenwood Ledge is feeding at the public trough, may possibly account for the fact its editor holds distorted views regarding the integrity of the opposition press. He is therefore excusable for judging others by his own political standard.

THE clerk of works on the Grand Forks court house is the president of the Grand Forks Conservative association. He holds a regular situation at the Granby smelter, and draws $150 per month for making a couple of weekly visits to the building. Toryism, thy methods are devious.

THE contest in Rossland is peculiar. The Conservative candidate lives in Spokane, U.S.A. Here is a golden opportunity for the Liberals to repay the Tories in their own coin by indulging in a little flag-waving.

FROM present indications, we will probably have a white St. Patrick's day and a yellow British Columbia this year.

Provincial Finances

Estimates for current year	$16,000,000
Revenue	10,000,000
Deficit	$6,000,000
Population of B. C.	300,000
Per capita debt for this year alone	$20

ORE SHIPMENTS

The following are the returns of the ore production of the Boundary mines for the week, and also for the year to date:

Granby	23,479	217,891
Mother Lode	8,740	77,045
Rawhide	5,474	15,918
Jackpot	327	3,547
Athelstan	....	340
Emma	.....	4,495
Others	476	2,413
Smelter treatment—		
Granby	24,090	263,560
B. C. Copper Co.	14,040	106,039

Metal Quotations

NEW YORK, March 14.—Silver 58⅜; standard copper, $14.20@14.37½, quiet.

LONDON, March 14.—Silver, 26⅞; lead, £15 16s 3d.

Mining Stock Quotations

BOSTON, March 14.—The following are today's opening quotations for the stocks mentioned:

	Bid.	Asked
Granby Consolidated.	36.00	39.00
B. C. Copper	4.00	4.75

The only policy holder who doesn't need to pay his premiums is dead. The only man who doesn't need to advertise is the man who has retired from business.

THE BEST KITCHEN THINGS HARDWARE TOO

Mrs. Housewife, you will find in our store many things for the Kitchen that will make cooking a pleasure. You spend more time in the kitchen than in the parlor, so why not have nice things for the kitchen, too—a nice range, shiny new pots and pans, and so on?

When you need Hardware come to the Square Deal Store.

THOS. A. McINTYRE & CO

GRAND FORKS OPERA HOUSE
S. T. HULL, MANAGER

ONE NIGHT ONLY
Wednesday, Mar. 20

Palmatier Sisters

All-Star Company

Under the Auspices of the Grand Forks Band

Quintette of Real Entertainers

PRESENTING

Orchestra Selections, Mandolin Orchestra, Cornet Solos, Vocal Solos and Duos, Vocal and Instrumental Trios, Homorous Readings, and high-class Specialties, featuring

The Anvil Chorous

With full Singing Chorous, and Electrical Effects in the Beautiful Gypsy Scene. New Costumes. New Music.

POPULAR PRICES

Tickets on Sale at Woodland & Co.'s Drug Store.

Hansen & Mullen

CITY BAGGAGE AND TRANSFER

WOOD DEALERS
AND GENERAL TEAMING

OFFICE:
F. Downey's Cigar Store
First Street

TELEPHONES:
OFFICE, R86
HANSEN'S RESIDENCE, R38
MULLEN'S RESIDENCE, R18

CHURCH SERVICES

HOLY TRINITY CHURCH, Henry Steele, Rector—Sunday services: Holy communion, 8:00 a.m.; morning prayer and sermon, 11 a.m.; evensong and sermon, 7:30 p.m.; Sunday school, 10 a.m. First Sunday of the month holy communion will be celebrated at the 11 a.m. service as well as at 8 a.m. Week-day and special services as they are announced from time to time. You are cordially invited to worship with us, and we would be pleased to met you.

KNOX PRESBYTERIAN CHURCH—Sabbath services at 11 a.m. and 7:30 p.m.; Sabbath school and Bible class at 9:45 a.m. All are cordially invited. Seats free. Rev. M. D. McKee, pastor.

METHODIST CHURCH J. Rev. Calvert, D.D., Pastor.—Sunday services, 11 a.m. and 7:30 p.m.; Sunday school, 2:30 p.m.; Epworth League, Monday at 8:00 p.m.; prayer meeting, Wednesdays, 8 p.m.; Junior League, Fridays, 7:00 p.m. Everybody will be welcome.

BAPTIST CHURCH, Rev. H. W. Wright, pastor.—Services on Sunday at 11 a. m. and 7:30 p. m.; Bible class and Sunday school at 10 a.m.

The high price of living has not affected our job printing prices. We're are still doing high class commercial work of all kinds at prices satisfactory to you.

The Standard

MONTREAL.

THE STANDARD is the National Weekly Newspaper of the Dominion of Canada. It is national in all its aims.

It uses the most expensive engravings, procuring the photographs from all over the world.

Its articles are carefully selected and its editorial policy is thoroughly independent.

A subscription to The Standard costs $2.00 per year to any address in Canada or Great Britain.

TRY IT FOR 1912!

Montreal Standard Publishing Co., Limited, Publishers.

Electric Restorer for Men

Phosphonol restores every nerve in the body to its proper tension; restores vim and vitality. Premature decay and all sexual weakness averted at once. Phosphonol will make you a new man. Price $3 a box, or two for $5. Mailed to any address. The Scobell Drug Co., St. Catharines, Ont.

Heintzman and Gourlay PIANOS

We purchase our Pianos outright and are therefore prepared to give our customers the best price and the best terms. We handle only High-Grade Pianos,

WOODLAND & CO.

The Rexall Store

NOW THAT WE ARE IN OUR NEW MARKET, we are prepared to give the people of Grand Forks all the Choicest cuts of

Beef, Mutton, Pork, Veal and Poultry

Of All Description

Fish, Oysters and all the Delicacies of the Season

P. BURNS & CO., Ltd.

E. J. POWNER

First-Class
Tonsorial
Artist

Shop Next C.P.R. Hotel, Columbia, B. C.

WM. DINSMORE

The Shoe Shop

Repairing of every description neatly and promptly done.

Shop Next C.P.R. Hotel, Columbia, B.C.

CHAPMAN & WALKER LTD

ENGINEERS, CONTRACTORS
AND DEALERS IN
ELECTRICAL SUPPLIES

P. O. BOX 1353 448 SEYMOUR ST.
VANCOUVER, B. C.

WE REPRESENT

Messrs. Crossley Bros., Manchester, Eng. Makers of Gas Producer Plants and Oil Engines for general power or electrical lighting purposes.

Messrs. Dick, Kerr & Co., Ltd., Preston, England. Equipment for Mines and Contractors Light Locomotives (steam and electrical), etc.

Sterling Telephone Co., portable shot-firing machines for miners, contractors, prospectors. The best on the market. Write for particulars.

WE CARRY IN STOCK

Motors, Generators, Electrical Supplies. Electrical Heating and Cooking Apparatus, Storage Batteries, etc.

Your enquiries will receive our prompt attention. Write for information.

THE
LONDON DIRECTORY
(Published Annually)

Enables traders throughout the world to communicate direct with English

MANUFACTURERS & DEALERS

in each class of goods. Besides being a complete commercial guide to London and its suburbs, the directory contains lists of

EXPORT MERCHANTS

with the Goods they ship, and the Colonial and Foreign Markets they supply;

STEAMSHIP LINES

arranged under the Ports to which they sail, and indicating the approximate Sailings;

PROVINCIAL TRADE NONICES

of leading Manufacturers, Merchants, etc., in the principal provincial towns and industrial centres of the United Kingdom.

A copy of the current edition will be forwarded, freight paid, on receipt of Postal Order for 20s.

Dealers seeking Agencies can advertise their trade cards for £1, or larger advertisements from £3.

THE LONDON DIRECTORY CO., LTD.,
25, Abchurch Lane, London, E.C.

Our time, knowledge and experience in the printing business is at your disposal when you are in need of something in this line. Don't forget this.

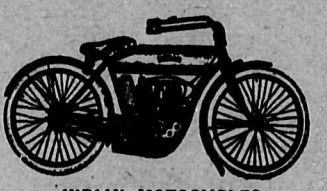

INDIAN MOTOCYCLES

RIDE a Motocycle—it's the most fascinating of all modern vehicles. Gives you the means to go anywhere at any time on a moment's notice. Cost of operating is only 1c per mile. Free engine clutch and magneto on all 1912 models. For particulars write or call,

GEO. W. COOPER, AGENT
GRAND FORKS, B. C.

THE MARK OF QUALITY

ORIGINALITY AND LOW PRICES.

WE EMPLOY ONLY SKILLED ARTISTS

ENGRAVINGS OF LETTER HEADS CARDS, BOOK COVERS, BUILDINGS LABELS, AD DESIGNS, ILLUSTRATIONS FOR ALL PURPOSES
FASHION DRAWINGS
WASH DRAWINGS OF MECHANICAL SUBJECTS, BIRDS EYE VIEWS
RETOUCHING PHOTOGRAPHS
AND CATALOGUE PLATES OF ALL KINDS FOR PRINTING USE.

ESTABLISHED 1896

EMIL C. OLSON & CO.

ARTISTS, ENGRAVERS DESIGNERS

HALFTONES, ZINC ETCHINGS
COLOR PLATES OF ALL KINDS
WOOD AND WAX ENGRAVINGS
AND ELECTROTYPES.

167 & 169 W. WASHINGTON ST.
CHICAGO

PLEASE MENTION THIS PAPER

CERTIFCATE OF IMPROVEMENTS

NOTICE

Original Mineral Claim, situate in the Grand Forks Mining Division of Yale District.

Where located: In Brown's camp.

TAKE NOTICE that I, Alexander C. Burr, Free Miners' Certificate No. 35888B, for myself and as agent for Charles E. Baker, Free Miners' Certificate No. 35866B, intend, sixty days from the date hereof, to apply to the Mining Recorder for a Certificate of Improvement, for the purpose of obtaining a Crown Grant of the above claim.

And further take notice that action, under section 37, must be commenced before the issuance of such Certificate of Improvements.

Dated this 28th day of June, A.D. 1911.

ALEXANDER C. BURR

LAND ACT

FORM OF NOTICE

Yale Land District, District of Similkameen.

TAKE notice that Robert F. Page of Olds, Alberta, occupation Farmer, intends to apply for permission to purchase the following described lands:

Commencing at a post planted about 30 chains north of the northwest corner of Lot 1186 S., on Deep Creek, and about five miles east of the town of Cascade; thence north 40 chains; thence west 40 chains; thence south 40 chains; thence east 40 chains to point of commencement.

ROBERT F. PAGE.

J. R. Cranston, Agent.
Dated September 2nd, 1911.

A FAIR OFFER

Your Money Back If You Are Not Satisfied

We pay for all the medicine used during the trial, if our remedy fails to completely relieve you of constipation. We take all the risk. You are not obligated to us in any way whatever, if you accept our offer. That's a mighty broad statement, but we mean every word of it. Could anything be more fair for you?

A most scientific, common sense treatment is Rexall Orderlies, which are eaten like candy. Their active principle is a recent scientific discovery that is ordorless, colorless, and tasteless; very pronounced, yet gentle and pleasant in action, and particularly agreeable in every way. They do not cause diarrhœa, nausea, flatulence, griping, or any inconvenience whatever. Rexal Orderlies are particularly good for children, aged and delicate persons.

If you suffer from chronic or habitual constipation, or the associate or dependent chronic ailments, we urge you to try Rexall Orderlies at our risk. Remember, you can get them in Grand Forks only at our store. 12 tablets, 10 cents; 36 tablets, 25 cents; 80 tablets, 50 cents. Sold only at our store—The Rexall Store. H. E. Woodland.

The Palatier Sisters

The Palmatier Sisters scored a big success on Thonksgiving day, having the largest attendance on record for a matinee here. The various numbers were received with hearty applause and continued encores, and the program was in every way a most unqualified success. Every number reached such a high point of excellence, it is difficult to specify any particular one. The company is of a high order which cannot fail to win popular approval wherever manifested. —Regina Capital. The Palmatier Sisters will fill a one night's engagement at the Grand Forks opera house, on Wednesday, March 20, under the auspices of the Grand Forks band. Their talents are well known here, and they should be greeted by a crowded house.

POULTRY MEETING

Officers Elected and Routine Business Transacted

The annual meeting of the local poultry association, on March 8, was well attended and much interest was manifested in the proceedings. The treasurer's report showed a balance of $71.19 on hand, with a membership of about fifty. In order to save confusion in the list of members, a motion was made that all subscriptions expire on December 31st of the year in which they were offered. Another motion was that, accepting the offer of the Successful Poultryman for one year for 25 cents for each member sending his name through the secretary of the poultry association.

J. T. Lawrence and W. E. Hadden were present to ascertain the wishes of the poultry association in regard to the next fall fair. All present expressed the opinion that the agricultural association and the poultry association could be mutually helpful, and should co operate as far as possible in order to secure a successful exhibition for each. The poultrymen feel that a winter poultry show is probable, and would suit them for season better than a fair held in September; still by motion they pledged themselves to exhibit at the fall fair and to endeavor to make the poultry section of the exhibition a creditable display, but in the event of a winter poultry exhibition being held, that the government poultry grant and the poultry specials shall be reserved for the winter show.

The election of officers then took place, with the following result: Honorary president, Judge Edwards; honorary vice-president, E. Miller, M L A.; president, A. D. Morrison; vice president, E. C. Henniger; secretary-treasurer, L. Mader; delegate to B. C. Poultry association, A. D. Morrison; executive committee, H. F. Broad, A. S. McKimm, H. M. Luscombe.

The number of "independent Conservatives" in the field in various constituencies indicates very plainly the need of a very strong opposition. The independents evidently think the "regulars" have had their full share of the spoils.—Victoria Times.

"HOME AGAIN"

The Bsautiful Picture for Grand Forks Sun and Montreal Family Herald and Weekly Star Subscribers this Season. An Inspiration of Love and Affection---A Picture that will be like a Member of the Family---A Daily Study for Old and Young

THE Family Herald and Weekly Star of Montreal, acknowledged to be the greatest and best family and farm paper on the continent, has on many occasions given its readers most delightful premium picture, but this season they have secured what is beyond any question of doubt the best picture ever offered newspaper readers. It is entitled "Home Again" and describes a touching but joyful incident between two friends who meet after anxious separation.

"Laddie," a collie dog, famous for his beauty and gentleness, winners of many prizes at dog snows, the pride of the family and neighborhood, has been stolen, and after many days' absence he escapes one night from his captor and returns home on a snowy winter's morning with the rope which he broke in his struggles for freedom dangling from his collar.

His familiar bark brings his little mistress, Marjorie, to the door and she throws her arms around her trusty playmate's neck with cries of joy which bring her mother and brother to the door. "Laddie" is equally delighted to be "Home Again," and answers her welcome by putting his paws on her shoulder and resting his head against her breast with a little whine, which in his dog language means—"Where I love is Home."

The sweet-faced young mother, a woman of soft curves, tender eyes and parted lips—the two glad-eyed children—an eager boy with hair like his mother's and the quick gesture of excited boyhood; the warm-hearted girl with rippling locks, her affectionate arms around the shaggy neck of the beautiful collie, all go to form a picture that will win a favored place on the walls of any home.

The picture is by the celebrated artist, Arthur J. Elsley, famous for his skilful and sympathetic painting of children and animals.

The beautiful picture "Home Again" on heavy plate paper 22x29 inches all ready for framing will be mailed FREE to every subscriber of The Sun and Family Herald and Weekly Star for 1912.

The small sum of $1.50 will secure the two papers for a full year including a copy of the charming picture "Home Again," which alone is easily worth a two dollar bill, in fact it could not be bought at that price.

Every home in the Boundary should get the big $1.50 worth this season.

MINING RECORDS

Following are the locations, certificates of work, bills of sale, etc., recorded in the Government office at Grand Forks, B. C., of the Grand Forks mining division, for the past week:

RECORD OF LOCATIONS

Snowdrop, Summit camp, Enoch Moore.

Black Cat fraction, Summit camp, relocation of Black Fox, Victor Bellefontaine.

CERTIFICATE OF WORK.

Jo-Jo, Wellington camp, J J. Bassett.

Long Willie fraction, Wellington camp, J. J. Bassett.

Monte Cristo, Seattle camp, Ella Shannon.

Copper Butte fraction, Wellington camp, Anderson et al.

Centre Eagle, Hardy mountain, Andrson et al.

Willis fraction, Summit camp, Alex Rogers.

TRANTFERS.

All of June, Wellington camp, Diodoro Peressin to co owners

All of June, Wellington camp, Domenico Lengi to co owners

One half of Lockport, Summit camp, Sames F. Cunningham to I. H Hallett.

All of Comstock, Wellington camp, James Sutherland to own Boyer.

CERTIFICATE OF IMPROVEMENTS

Big Cub, Gloucester camp, H. C. Kerman 9-12, Maggie M. Kerman 2-12, David Shannon 1-12.

Black Bear, Gloucester camp, H. C. Kerman 9-12, M. M. Kerman 2-12, David Shannon 1-12

Little Cub fraction, Gloucester camp, H. C Kerman 9-12, M. M Kerman 2-12, David Shannon 1-12

Lockport, Summit camp, I H Hallett ½, J. F. Cunningham ½.

W. S. Longhurst of the local branch of the Canadian Bank of Commerce, is relieving Manager F. Birnie, of the Phoenix branch, during the latter's vacation trip to California.

John Wright, local agent of the Great Northern railway, and Mrs Wright, returned the latter part of last week from a two months' vacation to Mr. Wright's former home in Scotland.

Miss Huffman has returned from a month's visit with friends in Manitoba.

The Greenwood Miners' union will hold its thirteenth annual ball next Monday.

Good Indian Motocycle for sale cheap. Geo. W. Cooper, Winnipeg avenue.

W. F. ROBINSON

GENERAL TRANSFER WORK

WOOD AND ICE

OFFICE AT CHALMERS' STORE

PHONE 64 GRAND FORKS, B. C.

Gradually Growing

Our "Want Ad." columns are steadily growing as people appreciate their value.

They have one ever many of life's difficulties.

Have you got something you do not need, or need something you have not got?

Do you want to lend, borrow, buy or sell?

A Want Ad will do the work.

Hotel Colin

Opposite Great Northern Station

Recently completed and newly furnished throughout. Conveniently located for railway men. First-class accommodations for transients. Board and rooms by the week at prevailing rates. Fine line of Wines, Liquors and Cigars always in stock at the bar.

Grand Forks, B. C.

The Oliver Typewriter for 17 Cents a Day!

Please read the headline over again. Then its tremendous significance will dawn upon you.

An Oliver Typewriter—the standard visible writer—the most highly perfected typewriter on the market—yours for 17 cents a day!

The typewriter whose conquest of the commercial world is a matter of history—yours for 17 cents a day!

The typewriter that is equipped with scores of such conveniences as "The Balance Shift"—"The Ruling Device"—"The Double Release"—"The Locomotive Base"—"The Automatic Ribbon Reverser"—"The Automatic Tabulator"—"The Disappearing Indicator"—"The Adjustable Paper Fingers"—"The Scientific Condensed Keyboard"—all

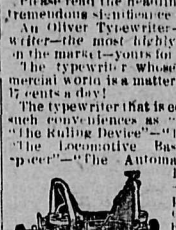

Yours for 17 Cents a Day!

We announced this new sales plan recently, just to feel the pulse of the people. Simply a small cash payment—then 17 cents a day. That is the plan in a nutshell.

The result has been such a deluge of applications for machines that we are simply astounded.

The demand comes from people of all classes, all ages, all occupations.

The majority of inquiries has come from people of known financial standing who were attracted by the novelty of the proposition. An impressive demonstration of the immense popularity of the Oliver Typewriter.

A startling confirmation of our belief that the Era of Universal Typewriting is at hand.

A Quarter of a Million People are Making Money with The OLIVER Typewriter

The Standard Visible Writer

The Oliver Typewriter is a money-maker right from the word "go!" So easy to run that beginners soon get in the "expert" class. Earn as you learn. Let the machine pay the 17 cents a day—and all above that is yours.

Wherever you are, there is work to be done and money to be made by using the Oliver. The business world is calling for Oliver operators. There are not enough to supply the demand. Their salaries are considerably above those of many classes of workers.

An Oliver Typewriter in Every Home!

That is the battle cry today. We have made the Oliver supreme in usefulness and absolutely indispensable in business. Now comes the conquest of the home.

The simplicity and strength of the Oliver fit it for family use. It is becoming an important factor in the home training of young people. An educator as well as a money maker.

Our new selling plan puts the Oliver on the threshold of every home in America. Will you close the door of your home or office on this remarkable Oliver offer?

Write for further details of our easy offer and a free copy of the new Oliver catalog. Address

The Oliver Typewriter Company,

Oliver Typewriter Building,

CHICAGO, ILL.

Bargains

IN

City and Suburban Property

$350—175X175 FT. LOT between Second and Third streets, just above Judge Leamy's and R. Gaw's places; separated from all other properties by 20-ft. lane; as large as seven or eight ordinary lots. adjoining lots are worth $150; would make nice home, with sufficient ground for chickens, fruit, garden and lawn; most desirable location in city.

$3200—35 ACRES adjoining city limits on south; 14 acres cleared; 150 fruit trees; new four-room house; barn for six horses; horse, buggy, double harness and farming implements. All for $3200. Easy terms.

$2000—FOUR-ROOM HOUSE and three lots within one block of business centre; lawn, shade trees, fruit trees, berry bushes, large garden. Will also sell furniture of house if desired. One-half cash, balance terms.

5 ACRES—1½ miles from town; 7-room house, plastered; large buggyshed, woodshed; 150 fruit trees, 70 bearing; 2½ acres strawberries, gooseberries, currants, raspberries; free from frost; the best location around Grand Forks; plenty of good water; fruit and crop included.

$1500—Between 3 and 4 acres in West end of city; first class soil, all under cultivation; small house, woodshed and outbuildings; well and pump; good fence. This is a sacrifice, as owner is about to leave city. Terms.

For further information regarding the above properties call or address

THE EVENING SUN, GRAND FORKS, B.C

THE

COPPER HANDBOOK

New Edition Issued Nov. 15, 1906.)

Is a dozen books in one, covering the history, geography, geology, chemistry, mineralogy, metallurgy, terminology, uses, statistics and finances of copper. It is a practical book, useful to all and necessary to most men engaged in any branch of the coppes industry.

Its facts will pass muster with the trained scientists, and its language is easily understood by the everyday man. It gives the plain facts in plain English without fear or favor

It lists and describes 4636 copper mines and companies in all parts of the world, descriptions running from two lines to sixteen pages, according to importance of the property

The Copper Handbook is conceded to be the

World's Standard Reference Book on Copper

The mining man needs the book for the facts it gives him about mines, mining and the metal.

The investor needs the book for the facts it gives him about mining, mining investments and copper statistics. Hundreds of swindling companies are exposed in plain English.

Price is $5 in Buckram with gilt top; $7.50 in full library morocco. Will be sent, fully prepaid, on approval, to any address ordered, and may be returned within a week of receipt if not found fully satisfactory.

Horace J. Stevens,

Editor and Publisher,
453 Postoffice Block,
Houghton, Michigan.

IF YOU SUBSCRIBE AT ONCE YOU CAN GET THE 52 WEEKLY ISSUES OF

THE YOUTH'S COMPANION

for 1912 for only $1.75; also all the issues for the remaining weeks of 1911, Free. It is your last chance to get the paper at this price. On January 1, 1912, it will be advanced to $2.00.

Serials and Other Stories.

The 52 issues of 1912 will contain the equivalent of 30 volumes of the best reading, including nearly 300 Stories, Articles by Famous Writers, Athletics for Boys, Chats with Girls, the Doctor's Weekly Counsel, etc.

Send for Announcement for 1912 and Sample Copies of The Youth's Companion, Free.

FREE to Jan. 1912

Every New Subscriber who cuts out and sends this slip (or mentions this paper) with $1.75 for the 52 issues of The Companion for 1912 will receive

All the issues for the remaining weeks of 1911 free, including the beautiful Holiday Numbers; also

The Companion's Picture Calendar for 1912, lithographed in 12 colors and gold (an extra copy being sent to every one making a gift subscription).

Then The Companion for the 52 weeks of 1912—all for $1.75—your last chance at this price. On January 1, 1912, it will be advanced to $2.

THE YOUTH'S COMPANION
BOSTON, MASS.

New Subscriptions Received at This Office.

CHEW
DIXIE TOBACCO

Different Schools

De Smearpaint.—I've been four days getting this eye on the right shade of black.

O'Illustro.—I've got a black eye in less time than that.

NEW BRUNSWICK HEARD FROM AGAIN

ANOTHER SPLENDID CURE BY DODD'S KIDNEY PILLS

Mr. Ben Gauvang had Backache so bad he had to quit work.—Dodd's Kidney Pills fixed him up.

Puellering Settlement, Kent Co., N. B, (Special)—Every corner of New Brunswick tells of cures made by Dodd's Kidney Pills, and this settlement can contribute its share. Mr. Ben Gauvang is one man who without hesitation states that he owes his good health to the great Canadian Kidney remedy.

"Yes, Dodd's Kidney Pills certainly did me good," Mr. Gauvang says in an interview. "Before I started taking them my back ached so that I had to give up work and I also had to be careful how I walked and moved about. *I took nine boxes, all told,* and they fixed me up. They are the best medicine for all diseases of the kidneys."

Dodd's Kidney Pills are no cure-all. They only cure kidneys. But they always cure the kidneys and with cured kidneys you can't have backaches, rheumatism, Bright's disease, diabetes or dropsy.

Miss Clifton.—Yes, she was furious about the way in which that paper reported her marriage.

Miss Avondale.—Did it allude to her age?

Miss Clifton.—Indirectly. It stated that Miss Olde and Mr. Yale were married, the latter being a well-known collector of antiques."

You will sneeze; perhaps feel chilly. You think you are catching cold. Don't wait until you know it. Take a dose of Hamlins Wizard Oil and you just can't catch cold.

Miss Pruyn.—Where did you get the design of your servant's livery?

Sash.—O, my ancestors used it!

Miss Pruyn.—Indeed! By whom were they employed?

Shiloh's Cure
quickly stops coughs, cures colds, heals the throat and lungs • 25 cents.

When the people talk of "the good things of life," queerly enough they do not mean the best things. They are using a deceptive phrase. The wise man or woman will never let the good things stand in the way of reaching higher and better things. Only *ignorance does that.*

Minard's liniment cures garget in cows

"Are you honest with yourself?"

"I think so."

"Then tell me, do you give up your seat in a street car to a strange woman as quickly as you do to one whom you know or think you may know?"

Admitting that he didn't, Old Man Diogenes went plodding on his way.

It is Criminal to Neglect the Skin and Hair

THINK of the suffering entailed by neglected skin troubles — mental because of disfiguration, physical because of pain. Think of the pleasure of a clear skin, soft, white hands, and good hair. These blessings, so essential to happiness and even success in life, are often only a matter of a little thoughtful care in the selection of effective remedial agents. Cuticura Soap and Cuticura Ointment do so much for poor complexions, red, rough hands, and dry, thin and falling hair, and cost so little, that it is almost criminal not to use them.

Although Cuticura Soap and Ointment are sold by druggists and dealers everywhere, a postal to "Cuticura," Dept. 5M, Boston, U.S.A., will secure a liberal sample of each, with 32-page booklet on Skin and Scalp Treatment.

W. N. U. No. 883

PRINCE TO VISIT BERLIN

He Will be the Guest of Emperor William and Will Receive Special Honors.

It is expected that the Prince of Wales will pay a visit to Berlin shortly after his eighteenth birthday in June next, and that he will stay for a week with the Emperor and Empress. The Kaiser was extremely anxious to have the prince visit him a short time ago, but Queen Mary then held that her son was too young and that it would be better to wait for another year or so. While the prince is in the German capital he will be admitted as a Knight of the Black Eagle. This order ranks third in importance among European decorations, being only surpassed by the Garter and the Golden Fleece of Spain. The last named distinction, by the way, is also likely to be bestowed upon the Prince of Wales by King Alfonso *during the course of next year.* The visit to Berlin will be in state and entertainments in honor of the young prince will be arranged for every day, terminating with a review of the troops in the garrison, specially strengthened for the occasion. Before this review takes place the Kaiser proposes to create the prince a colonel *of one of the regiments on parade.*

A Standard Medicine.—Parmelee's Vegetable Pills, compounded of entirely vegetable substances known to have a revivifying and salutary effect upon the digestive organs, have through years of use attained so eminent a position that they rank as a standard medicine. The ailing should remember this. Simple in their composition, they can be assimilated by the weakest stomach and are certain to have a healthful and agreeable effect on the sluggish digestive organs.

A Modern Girl

"Why did you turn him down?"

"He began to yap about two living as cheaply as one. When I get married I expect to make the money fly."

WOULD NOT BE WITHOUT BABY'S OWN TABLETS

Mothers who have once used Baby's Own Tablets for their little ones always keep them in the house. They realize the value of the Tablets in banishing baby's illness when it comes, or better still, in warding off illness by giving him an occasional dose of the Tablets to keep his stomach and bowels regular. Concerning them Mrs. Isaac McDonald, Nappan Station, writes:—"I have used Baby's Own Tablets and would not now be without them as they are the very best medicine I know of for little ones." The Tablets are sold at 25 cents a box by medicine dealers or by mail from The Dr. Williams' Medicine Co., Brockville, Ont.

"George!"

"Yes, dear?"

"Before we were married you once asked me if I enjoyed a brass band."

"Y-yes, perhaps I did."

"You did, and I said yes; but it seems I misunderstood you, George. My wedding ring is making a black mark on my finger."

Small But Potent.—Parmelee's Vegetable Pills are small, but they are effective in action. Their fine qualities as a corrector of stomach troubles are known to thousands and they are in constant demand everywhere by those who know what a simple and safe remedy they are. They need no introduction to those acquainted with them, but to those who may not know them they are presented as the best preparation on the market for disorders of the stomach.

$5,000 IN PRIZES FREE

Great Popular Contest Which Will Instruct, Interest and Amuse

That progressive and popular champion of the people's rights, The Farmers' Weekly Tribune, Winnipeg, is inaugurating a Great Booklovers' Contest for the instruction, interest and amusement of the boys, girls and adults, during the long winter evenings. Hundreds of prizes, aggregating in value nearly $5,000, are to be GIVEN AWAY ABSOLUTELY FREE. No soliciting—no subscribing—no canvassing are involved. It will be difficult for anyone who exercises due care to miss a prize. Send to the Tribune, Winnipeg, for circular *explaining* the novel plan.

One of the commonest complaints of infants is worms, and the most effective application for them is Mother Graves' Worm Exterminator.

"My dear Miss Stiffkins," wrote *young Softleigh sadly,* "it is with mixed feelings I herewith return your kind note, in which you accept my offer of marriage. You will observe on perusal that it begins 'Dear Percy,' Who on earth Percy is, I don't know, but I take this opportunity of reminding you that my name is George."

PILES CURED IN 6 TO 14 DAYS
Your druggist will refund money if PAZO OINTMENT fails to cure any case of Itching, Blind, Bleeding or Protruding Piles in 6 to 14 days. 50c.

Solmonistic

The Complaint.—You see, judge, I was a little too happy, as you might say, when I went home, and my wife was ironin'. We'd had a word or two in the mornin', an' so I steps up prepared to make peace. I said: "Let's forget the quarrel—we both were wrong," and what does she do but shove the hot iron against my head.

The Judge.—Trying to smooth it over, of course. You can't harm her for that. Go home, both of you.

Minard's Liniment Cures Diphtheria.

YOU'LL HAVE LESS WORK AND MORE PLAY
IF YOU TRY THE **MOONEY** WAY

The **MOONEY** way means more biscuits, less home cooking: Because **MOONEY'S BISCUITS** are fresh enough and appetizing enough to take the place of the product of your own oven. For the daily meal you'll like

MOONEY'S PERFECTION SODA BISCUITS

They're the crispest, creamiest, most delicious soda biscuits ever produced and they're made in Winnipeg. A Western biscuit for Western people.

In air-tight packages or sealed tins.

E

LET MOONEY DO IT

35.00

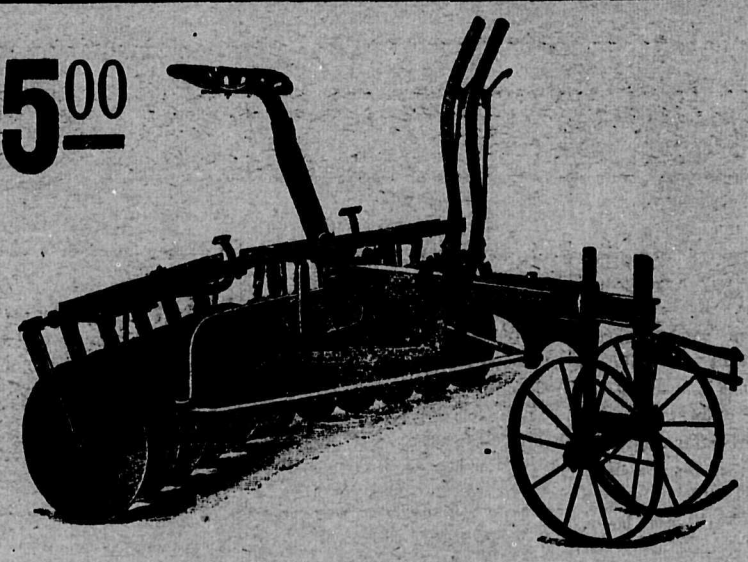

THE CHAMPION DISC HARROW

HAS THE GOOD POINTS THAT MAKE AN IMPLEMENT RELIABLE

Two independent sections, each operated by a lever, making a flexible harrow. Each section has a heavy washer or bumper to take the end thrust.

Discs of the very best, carefully tempered steel, 16-inches diameter.

Bearings are cast boxes fitted with oil-soaked maple bushings. Entirely dustproof, lubricated by pipe oiler.

The steel bars supporting the frame are strong and heavy, plenty of room between disc and weight box.

We can supply either a tongue or tongueless disc harrow. The Tongueless disc Harrow is fitted with truck only, as shown in cut. Either style of Disc Harrows is fitted with a comfortable spring seat; levers handy to operate.

Truck has 16-inch strong steel wheels, and 1¼-inch axle. Frame is of strong malleable steel, and is adjustable. Clevice has three adjustments.

	Weight.	Price With Tongue	Price Tongueless.
41 A 267. 12-Disc Harrow, 6-foot cut, with 3-horse evener.....	410-lbs.	28.00	35.00
41 A 268. 16-Disc Harrow, 8-foot cut, with 4-horse evener..	500-lbs.	33.00.	40.00

There are certain good points that every Farm Implement must possess before it can be called reliable. But if it has these essential features it can be depended upon to do good work. The farmer may safely consider the purchase of an implement, when it is offered by a firm of unquestioned reliability, and sold subject to a trial test. The fact that it is sold at a lower price is no reflection on its value. Price does not guarantee value.

If you think these are reasonable arguments, and if you need a new Disc Harrow this spring, it will pay you to write to Eaton's. By return mail they will tell you the exact cost of any style after freight charges have been taken into account.

THE EATON GUARANTEE

Every farmer who orders an EATON implement is asked to test it on his own farm for ten days. If it does not satisfy him, after test, he can return it and get his money back in full, with all freight charges as well. *If after testing it he decides to keep the implement,* EATON'S *will guarantee him against any possibility of loss through faulty construction or material.* If anything breaks because it was not made right or not put together right, EATON'S will supply a new part free of charge.

THE T. EATON CO LIMITED
WINNIPEG CANADA

The Girl.—"I'm shocked at the way father treated you. I've almost worshipped papa, but it seems that my idol has feet of clay." The Suitor.—"Clay? Concrete, more likely!"

What Impressed Him

"So you got the opinions of two lawyers on the case. Were their opinions the same?"

"Yes, $25 each."

Locating the Heat

Smith.—How is your new furnace working these cold days?

Jones.—It doesn't give as much hot air as the man who sold it to me.

44

BOWSER'S DECAY.

What the Doctor Ordered and the Result.

IMMEDIATE AND EFFECTIVE.

He Limbers Up His Muscles by Some Vigorous Exercise, Not Forgetting to Take Out the Stiffness by Internal Applications.

By M. QUAD.

(Copyright, 1911, by Associated Literary Press.)

WHEN Mr. Bowser reached home the other evening his looks gave away the fact that he had some scheme on hand, and all through the dinner hour Mrs. Bowser was wondering whether he had bought a family hog or taken stock in an umbrella which could be carried in the vest pocket when not in use. She waited patiently for his news, and at last he said:

"I don't want to startle you, Mrs. Bowser, but I feel it my duty to tell you something. As my wife you ought to know what the doctor says about me."

"But what can he say about you except that you are in first class health?" she asked.

"Yes; I look to be in first class health. Men pass me on the street and envy me; but, alas! they don't

"GENERAL DECAY OF THE MUSCULAR SYSTEM ABOVE THE WAIST."

know. I have suspected it for several months past, but only today have I been fully satisfied."

"You have gone to some quack doctor and let him stuff you with a lot of nonsense. You've got an appetite like a horse, you sleep like a hog, and I'd like to see a healthier man than you are. What did the fool of a doctor say?"

"Mrs. Bowser, you are addressing your husband!"

"I know that, and he's got another fad on hand. I really believe that if anybody should come around with a tin horn you'd buy it and try to get up a new tout!"

His Impending Doom.

At almost any other time those words would have jumped Mr. Bowser a foot high, but on this occasion he remained calm and placid, and there was a touch of pathos in his tones as he replied:

"Very well, Mrs. Bowser; we will let the subject drop right here. If I die a few years before my time, odds is the difference."

He dropped into a chair and held his head in his hands, and the cat came in from the front hall and sat down in front of him and looked so mournful that Mrs. Bowser melted enough to say:

"Well, what did the doctor say?"

"General decay of the muscular system above the waist," answered Mr. Bowser. "I forgot what medical term he used, but that's what it amounts to. Too vigorous action of the heart, combined with lack of exercise, is what has brought it about. I may collapse any day."

"Did the doctor say there was a remedy?"

"Yes; he advised immediate and vigorous exercise—something for the arms and shoulders in particular. I went right out and joined a bowling club, and I thought I'd drop in this evening and roll a few balls. If it wasn't a case of life and death, you know"—

"I see."

"And under the circumstances you won't raise a row about my being out this evening?"

"No. If you have decay of the muscular system you must see to it at once."

"That's what the doctor said. You needn't sit up for me."

"No?"

"It might be a little late, you see. If I find my muscles limbering up I shall keep right at it. Just go right to bed at the usual time and don't worry about my condition. I think I have taken it in time and will come out all right."

The Alcohol Cure.

It was true that a pain under his shoulder blade had sent Mr. Bowser to a quack doctor and that he had been told to exercise more and eat less. He had imagined about all the rest. After getting out of the house he let no grass grow under his feet before reaching his club. He was warmly welcomed and was told that the first thing in order was to take a drink. It came out soon after he had swallowed his glass that he was attacked with decay of the muscular system, and by advice he took another. The twenty men at the club that evening were all thoughtful, kind hearted men, and when Mr. Bowser got his coat and vest off and his suspenders tied around his waist and was ready for bowling they suggested that he have a little something to drink to take the stiffness out of his shoulders. When he rolled his first ball it jumped out of the alley and knocked a colored boy into the middle of next week and then crashed through a window, and some enthusiastic individual suggested cocktails. His second remained on the alley and jumped over the pins and knocked the side of the house out, and that incident created thirst for more drink.

Bowling Extraordinary.

Mr. Bowser was limber on his legs and seeing twenty-four pins and three or four alleys when he made ready to roll his third ball. He meant to make it a winner. He got a firm grip and swung it to and fro and then took a short run and let her go. The action caused him to sit down on the waxy planks with a jar that shook his teeth in their sockets, and he heard shouts of excitement and enthusiasm as the ball knocked down four pins and a post and followed the first out of the window. When they had assisted him to his feet and all had taken a drink over his miraculous bowling the thought suddenly struck him that he ought to go home. He also got it into his head that he must carry the victorious ball with him to show Mrs. Bowser, and as he seemed inclined to be crusty about it he was permitted to have his own way. He departed with his coat and vest on one arm and the ball under the other, and half an hour later the sleeping Mrs. Bowser was awakened by a racket which scared her half to death. Some one was moving about on the floor below, and there were hiccoughing and chuckling and gurgling. She threw on her wrapper and descending found Mr. Bowser had lighted the gas and was just about to begin bowling. He was hatless, coatless and vestless, and he was weaving about on his legs.

When He Reached Home.

"What on earth ails you?" she demanded as she took in the situation.

"Nozzin' ails me—nozzin' at all!" he thickly replied as he looked at her blankly. "Now, shen, everybody shtand ashide while I knocker down more'n a million pins!"

He stood in the front window and sent the ball rolling and leaping and bounding down the parlor after the cat, creating a noise that woke up people across the street, and then, with a happy expression on his face, he sank down on the floor and murmured:

"Mishus Bowser, I'll roll you f'r er drinks. I will. Shay, you orter shee shome of er shots I made tonight. Knocked down shix drinks and more'n a million pins. Shay, now, shat doctor was right—henith back—got er life back—whoopee f'r me! Where's er cat? Where's Mishus Bowser? Where's old man Bo—how"—

"And so this is the way you go to a bowling club and come home to me, is it?" she demanded.

"How else should I c-come home? Hain't got er flyin' masheen, have I?"

"You have been drinking, sir!"

"Not-over thir-thirty drinks, Mishus Bowser, and every drink helped my musk'lar system 'bove waist. You shee shat cat? And now you shee sis ball? Er idea is to bring er cat and ball together. One—two—three"—

Mr. Bowser fell over a rug and was asleep in two minutes. The gas was turned down, and he was left there. He was still slumbering when Mrs. Bowser came down in the morning. As she shook him awake he rubbed his eyes and said:

"Got home late and didn't want to disturb you and so camped down here. Where was it I went last night?"

"To a prayer meeting, I believe."

"Must 'a' been, for I feel this morning as if I should live to be a hundred years old!"

The Last Resort.

Matrimonial Agent—Yes, sir, I think we can suit you perfectly. Ah—our preliminary fee is 5 guineas.

The Client—Five guineas? My dear laddie, don't be farcical. Why ever should I want to marry if I possessed all that money?—London Opinion.

A Trifle Suspicious.

"Does your husband play poker?"

"I don't think so," replied young Mrs. Torkins. "But I must say the sick friends he visits in the evening borrow a great deal of Charley's money."—

SAVE YOUR HATS

So Many Shapes Modish That Reblocking Pays.

BROTHER'S DERBY USED.

The Way to Renew Color in Felt and Straw Models Explained by Woman in the Business—A Freakish Piece of Millinery Is the Bird Cage Hat.

"Hat shapes this season make money for women in my business," said a woman who earns a good living reblocking hats, cleaning plumes and freshening millinery trimmings.

"There are so many different shapes that women are bringing out all their old hats and having them reblocked. When only large hats are fashionable or flat hats or round hats there are a number of old shapes that are useless. Now when a patron comes in to consult me about reblocking an old hat I tell her to bring it in. There is certain to be some desirable shape it will fit exactly. Besides, all sorts of materials are used—felts in the widest variety, velvets and even the plush which was fashionable a dozen years ago.

"Some of the most successful reblocked shapes that I have turned out this season have been plush hats more than twelve years old. I have found that the majority of well to do women are loath to throw away any article good of its kind. They realize, with the

THE BIRDCAGE HAT.

fashions changing as they do, that anything which has beauty within itself is apt to come back into style within a few years.

"Besides reblocking women's hats I have been reblocking men's hats for children. You remember the green velours hats which a few men wore two or three seasons ago? I have done any number of them over for the small daughters of the men for whom those hats were bought. The men soon tired of them, but their wives stored them away. By simply reblocking, changing the binding and perhaps the addition of a feather or bow they get as smart a hat as any girl could wish and of much better material than most.

"Only the other day I had a young girl come in with an old derby of her brother's. It was a lovely shade of brown. I reblocked it to a shape very becoming to her. No felt, smooth or rough, should be thrown away this season. There never has been a time in my recollection when women could have so many hats and at such a small cost.

"Reblocking costs from 50 cents to five times that much in the average reblocking and cleaning establishment. If a woman goes into the business as I have, doing the work in her home with only one assistant, she should be able to do the hardest hat for $1 and at a fine profit. I also dye shapes in felt and sometimes in straw. The freakish piece of millinery seen in the cut is called by its designer 'the birdcage hat'—a good name since the foundation is fine gold wire, such as traps and cages are made of. Heavy white lace covers the shape and facing and bow are of burnt orange satin."

A Kitchen Convenience.

For the woman who is her own maid a small semicabinet will, after a trial, be found indispensable in the kitchen.

This little convenience consists of a drawer, a shelf and a mirror. It should be fastened to the wall in a good light. In the drawer can be kept a brush and comb, face powder, a fresh collar, tie and handkerchief.

When the unexpected caller drops in on the housewife's busy day she can freshen up wonderfully in a few moments without wasting time and energy in going upstairs.

"COPEY" OF HARVARD.

The Idol of the Students, Whom He Bullies and Charms by Turns.

Assistant Professor of English Charles T. Copeland is known as "Copey" by the university and by hundreds of Harvard graduates, and the nickname shows how much he is loved. But there is no one of the teaching force more feared and respected than he.

If you want further proof go to the Union, the great university clubhouse, some night when Copeland reads aloud.

The dining room is crowded with "sports," "grinds," athletes, dilettanti—two or three hundred of them—the most representative crowd ever gathered at Harvard except for a football game.

They greet him as they would greet one of their classmates suddenly become famous or a newly elected class officer, as some one friendly and particularly of themselves. When he reads they are unconscious of anything else. Kipling, Bret Harte, Shakespeare, Burns, Conrad, Hardy, the Bible, Boswell—they will take anything he gives them and ask for more.

Yet he has a wonderful gift of knowing what will please the fellows. Sometimes he will read something of his own about great men he has known or studied or a Christmas sermon or sometimes he just talks.

In between he scolds his audience, bullies them, shames them for their ignorance, tells them that they ought to read, grumbles at the light or the stuffiness of the room with such droliness of phrase, such sympathy with youth, that they love it all.—American Magazine.

WATER POWER.

Its Wonderful Possibilities For the Generation of Electricity.

While the hydroelectric source of power is still in the beginning of its development, such is the number of natural sites available that no calculation can be accurately made as to the extent to which it will be installed throughout the United States for industries, illumination and other purposes.

We have fairly accurate knowledge of the principal water power sites through the investigation of the geological survey and hydrographic experts. It has been estimated by Professor W. C. Unwin that the total available water power in the United States is more than 30,000,000 horsepower and that this can be increased to 150,000,000 horsepower by storage reservoirs. It is estimated that the difference in cost of steam power and water power is $10 per horsepower per year at the minimum. Thus the manufacturing regions of the southern states alone, which are depending on steam instead of water power, would save $30,000,000 per year.

The development of the water power at Niagara indicates the possibilities of the manufacture of electricity. The power that Niagara might generate is estimated by Professor Unwin at 7,000,000 horsepower. The same authority estimates that there is fully 2,000,000 horsepower available on the upper Mississippi, while the southern Appalachian region can furnish a minimum of 3,000,000 horsepower.—Cassier's Magazine.

New Views of Mars.

Remarkable photographs of the planet Mars have been taken by M. Tikhoff, states the Gazette of the Russian observatory at Pulkovo. The superior definition of the new photographs is due to the use of improved plates and colored screens, which have enabled the astronomer to obtain fine contrasts in his pictures. The best photographs of the "canals" of Mars were taken through red and orange screens, and from these, it is claimed, it would appear that the "canals" are filled with water or at any rate something which has a sea green color. Further studies of a similar kind in connection with the polar cap indicate that ice is present there and not snow.

Turkish Cholera Remedies.

The Constantinople correspondent of the London Lancet gives the following Turkish cholera remedies prescribed by old fashioned Ottomans during the recent epidemic: First, drink infusion of juniper berries; second, carry with you an agate stone or on your neck a stone of hyacinth; third, never fail to have in your pocket a bone of a dead child; fourth, masticate pimpernel, and, fifth, since cholera is mostly caused by the moon, drink decoctions of laurel fruit when the planet Mars or Mercury is in the ascendant, as these planets are the enemies of the moon.

A soft answer has got many a man into trouble.

When a man gets a swelled head he can't help wondering how he never before noticed what a lot of dubs his friends are.

A married man never was known to come home to supper when the rest of the family have an exceptionally good appetite.

Milady's Mirror

Beauty Recipes of French Chemist.

The following recipes are formulas used by a noted French chemist:

The woman who lives at home and has the necessary leisure may enjoy heating her little "bain marie" and becoming her own chemist. The busier woman can give the prescriptions to a reliable druggist, who will put them up for her. The orange flower skin food is specially recommended. The hair recipes will fail of their full effect if the skin (or scalp) to which they are applied be not thoroughly cleansed first. The scalp lotions are useless, moreover, if the scalp be tight. In nine cases out of ten both skin and scalp are somewhat neglected in the summer. Now is the time to resume the steady care of one's tresses. And as the soil is the thing to mind about in gardening, so the scalp is the thing to mind about when it is a question of the hair. The beauty of the hair depends upon the nourishment it receives, and the nourishment it receives depends upon the circulation.

Blond Hair.—The juice of one and one-half lemons, one-half ounce of salts of tartar, one pint of water.

Dry Hair.—Tincture of cantharides, one ounce; tincture of jaborandi, two drams; bay rum, ten ounces; oil of nutmeg, one dram.

Oily Hair.—Powdered bicarbonate of soda, one-half ounce; borate of soda, one-half ounce; eau de cologne, two ounces (fluid); tincture of cochineal, one-quarter ounce (fluid); distilled water, thirty-two ounces. Mix thoroughly, rubbing and working it into the scalp every night.

If the hair is very plentiful double all the quantities.

The following are for the complexion and hands:

Almond Milk.—To every fifteen almonds add one tablespoonful of granulated sugar to mix the oils. Pound the nuts to a powder and while doing so add to every fifteen nuts one gill of rosewater until they are a fine paste, cover and let stand for twelve hours, then strain and add ten drops of tincture of benzoin.

Barley Water For Washing the Face.—Bring three ounces of best pearl barley to a boil in a pint of cold water, after which it should simmer for fifteen minutes. When it is thick, but not sticky, strain, and when cold add twenty-five drops of tincture of benzoin and one-half its bulk of rosewater.

Orange Flower Skin Food (this does not grow hair).—White wax, one-half ounce; spermaceti, one-half ounce; cocoanut oil, one-half ounce; orange flower water, one ounce; lanolin, one ounce; oil of sweet almonds, two ounces; tincture of benzoin, three drops.

If made at home melt ingredients 1, 2, 3, 5 and 6, adding 4 and 7 when the others are melted. Beat briskly with an egg beater. Wash the face well with warm water and castile or any pure soap before applying and apply at bedtime only.

Oatmeal Water.—Boil one cupful of oatmeal in a gallon of water for one hour. Strain and bottle and use for washing face and hands. It is a fine whitener.

The Famous Lait Virginal.—Orange flower water (or rosewater), one pint; simple tincture of benzoin, one-half ounce; tincture of myrrh, ten drops; glycerin, fifteen drops.

French Complexion Paste.—Tincture of benzoin, ten drops; warm water (or rosewater), one-half cupful, and enough almond meal to make a paste with the foregoing. Tear one white rose to pieces and stir in (in bain marie—i. e., double boiler) until quite warm. Smear on the face until it draws, then remove with a little water and rub in a good cold cream.

Paste For Night Gloves.—Myrrh, one ounce; honey, four ounces; yellow wax, two ounces; rosewater, six ounces. Powder the myrrh, melt the wax and mix while hot. Beat thoroughly, stir in honey and rosewater and sufficient glycerin little by little to make a paste. Put the paste on the hands, then slip on gloves a size too large at bedtime.

Strenuous Effort.

"It is a tremendously hard task," says our red faced friend, "but I believe I can accomplish it."

"What is that?" we ask.

"I am learning to play golf, and I am trying my best to get so I can say 'Goodness me' as my minister does so that it sounds like a real cuss word."—Chicago Post.

The Old Coat.

First Moth—Smith must be hard up.

Second Moth—Yes; I had to eat last year's dinner warmed over.—New York Sun.

NEWS OF THE CITY

Dr. Simmons, dentist, Morrison block. Phone R 39.

W. C Chalmers, who has been engaged in the tobacco and confectionery business in this city for the past seven or eight years, has sold his business, and will go on the road selling real estate. Allen & Bugbee have purchased his tobacco stock, while R. F. Petrie will take over the confectionery line.

A row caused by whiskey and politics occurred in the Greenwood club last week. During the melee the late member of the legislature had one of his enlarged by an employee of the government office, who has since been notified that his services are no longer required.

The Kettle River Valley Rifle association added twenty-six new names to its membership roll last week, bringing the total up to ninety-three. Regular weekly practice shoots will commence next month, when the ammunition is expected to arrive hore.

Mr. and Mrs. M. W. Elliott left on Friday for Ontario, where they will spend the summer. They intend to return to this city next fall.

Jim Miller was sentenced to ten days at hard labor, in Greenwood last week, for striking Gus Manuille with an axe handle.

At the Conservative convention in Greenwood, the late member, J. R Jackson, was renominated.

Nearly all the logging camps on the North Fork of the Kettle river have resumed operations.

Take your repairs to Armson's Boot and Shoe Hospital, Bridge street, Grand Forks.

In the hills around Greenwood several black-tailed deer have recently died from starvation.

Silkstone destroys the labor of housecleaning. Choose a suitable tint for this spring, and wash it clean in the fall and spring. It lasts for years. Call at our store and ask about it. Thos. A. McInryre & Co.

A young deer in search of food ran into the smelter yard at Greenwood last week, but received nothing but a shower of stones.

The Palmatier Sisters' programs are brim full of just what a tired man or woman needs te forget their troubles. Opera house, March 20.

D. J. McDougall is in the Greenwood hospital with pneumonia. His brother, the well known railway contractor of Spokane, is at his bedside

I have for sale, Silver Spangled Hamburgs, Partridge Wyandottes, S C B Leghorn cockerels; also eggs of Brown Leghorns, Blue Andalusians and Silver Spangled Hamburgs.—Robert Cark, north of Winnipeg avenue bridge

Alex McDonald, Liberal candidate at the last provincial election, is in the Greenwood hospital suffering from the effects of a broken leg.

A BALD-HEADED WOMAN

Shorn of Her Crown of Beauty, Loses Love and Marriage

Hair is certainly most necessary to woman. Who could love and marry a bald-headed woman? What charms could one array to offset such disfigurement?

A woman's goal is usualy love and marriage. Her crowning glory is her hair. The loss of her hair mars her beauty, happiness, and success. Yet right here in Grand Forks there are thousands of women who are neglecting or injuring their hair to such an extent that it is only a matter of time when it will be utterly ruined.

Many women destroy the beauty of their hair through thoughtlessness or ignorance of certain facts They use curling irons over heated, or to excess, which destroys the natural oil of the hair, causing it to split, break, and come out. They do not shampoo their hair often enough, or too often They use soaps or preparations which contain ingredients positively harmful to the scalp and hair.

As a result of such treatment, dandruff is created, the hair loosens, loses color, falls out, and baldness commences, unless proper and prompt precautions are taken in time. Then again, microbes and certain diseases bring about unhealthy scalp and hair conditions.

Almost any woman may rid herself of dandruff and diseased scalp and hair if she will but use the right remedy. We have that remedy, and we will positively guarantee that it will either cure dandruff and baldness or it will not cost the user anything.

That's a pretty broad statement, but we will back it and prove it with our own money. We will return your money if you do not find that Rexall "93" Hair Tonic is an entirely satisfactory remedy that will promote hair growth and overcome scalp ahd hair troubles; that it will grow hair even on bald heads, unless all life in the hair roots has been extinguished, the follicles closed, and the scalp is glazed ahd shiny. It gets its name from the fact that it grew hair in 93 out of 100 cases, where it received a thorougnly hard, impartial, and practical test.

We want you to try Rexall "93" Heir Tonic at our risk. You surely connot lose anything by doing so, while you have everything to gain You had better think this over, and then come in and see us about this offer. You will be well repaid for your visit to our store. Remember, you can get Rexall Remedies in this community only at our store—The Rexall Store. H. E. Woodland.

We are pleased with the reception of our new cash system. It will save you money as well as us. A cash price is the cheapest and best for all Thos. A. McIntyre & Co.

Dr. de Van's Female Pills

A reliable French regulator; never fails. These pills are exceedingly powerful in regulating the generative portion of the female system. Refuse all cheap imitations. Dr. de Van's are sold at $5 a box, or three for $10. Mailed to any address. The Scobell Drug Co., St. Catharines, Ont

For Sale at a Bargain—Two-horse power gasolene engine. Apply J. H. Plath, box 10, city.

Some business men are so fond of being deceived that they even endeavor to believe that they can reach the consumers of this district without advertisingin The Sun.

Show cards for windows and inside are a fine form of silent salesmen. Make them brief, terse and pointed Print them plainly, to be read at a glance.

You might as well cut off your legs because you are running well in a footrace as to cut off your advertising because your business is too good.

Don't forget that The Sun has the best job printing deparrment in the Boundary country.

A new lot of latest designs of program and menu cards just received at The Sun job office.

FIELDING & O'FARRELL

BRITISH COLUMBIA LAND SURVEYORS AND CIVIL ENGINEER

MINE SURVEYORS

Grand Forks, B C.

WOOD AND FENCE POSTS

PHONE A 14

Dry four-foot Fir and Tamarac. Cedar and Tamarac Posts. Prompt attention to phone orders

A. GALLOWAY, RANCH WOOD DEALER, **COLUMBIA P. O.**

HOTEL PROVINCE

Bridge Street, GRAND FORKS, B.C

The best and most substantial fire-proof building in the Boundary country. Recently completed and newly furnished throughout. Equipped with all modern electrical conveniences. Centrally located. First-class accommodations for the travelling public.

Hot and Cold Baths First-Class Bar, Pool and Billiard Rooms in Connection.

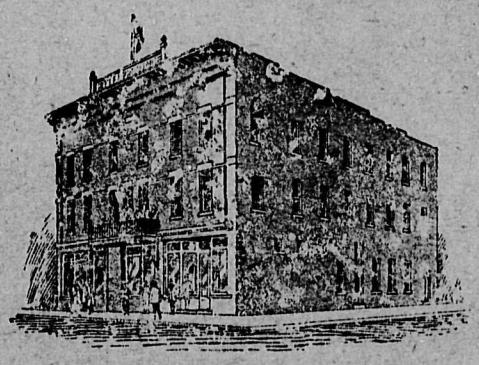

EMIL LARSEN, PROP.

Printing

We are prepared to do all kinds of

Commercial Printing

On the shortest notice and in the most up-to-date style

BECAUSE

We have the most modern jobbing plant in the Boundary Country, employ competent workmen, and carry a complete line of Stationery.

WE PRINT

Billheads and Statements,
Letterheads and Envelopes,
Posters, Dates and Dodgers,
Business and Visiting Cards,
Lodge Constitutions and By-laws.
Shipping Tags, Circulars and Placards,
Bills of Fare and Menu Cards,
Announcements and Counter Pads. Wedding Stationery.
Everything turned out in an Up-to-date Printery.

GOOD PRINTING—the kind we do—is in itself an advertisement, and a trial order will convince you that our stock and workmanship are of the best. Let us estimate on your order. We guarantee satisfaction.

The Sun Print Shop

PICTURES

AND PICTURE FRAMING

Furniture Made to Order.
Also Repairing of all Kinds.
Upholstering Neatly Done.

R. McCUTCHEON

FIRST STREET, NEAR CITY HALL

Downey's Cigar Store

A COMPLETE STOCK OF

Cigars, Pipes and Tobaccos

A Fresh Consignment of

Confectionery

Received Weekly.

Postoffice Building

W. C. CHALMERS

Always Carries in Stock a Fresh Supply of

FRUITS, CANDIES, TOBACCOS AND CIGARS

Ice Cream and Summer Drinks

COR. BRIDGE AND FIRST STREETS

Palace Barber Shop

Razor Honing a Specialty.

P. A. Z. PARE, Proprietor

1ST DOOR NORTH OF GRANBY HOTEL, FIRST STREET.

OVER 65 YEARS' EXPERIENCE

PATENTS

TRADE MARKS
DESIGNS
COPYRIGHTS &C.

Anyone sending a sketch and description may quickly ascertain our opinion free whether an invention is probably patentable. Communications strictly confidential. HANDBOOK on Patents sent free. Oldest agency for securing patents.

Patents taken through Munn & Co. receive special notice, without charge, in the

Scientific American.

A handsomely illustrated weekly. Largest circulation of any scientific journal. Terms for Canada, $1.75 a year, postage prepaid. Sold by all newsdealers.

MUNN & Co. 361 Broadway, New York

Branch Office, 625 F St., Washington, D. C.

Needless Waste

Of time and energy can be avoided by the use of our Classified Want Ads. Time and energy represent good dollars in this age. Do not exhaust them in an aimless search for good help. Use our Want Ads. and the help will come to you.

We carry the most fashionable stock of wedding stationery in the Boundary country. And we are the only office in this section that have the correct material for printing it. The Sun job office.

Suits to Order $18 and Upwards

We are agents for some of the leading tailoring establishments in the east. When you order from us you have the advantage of being measured by a practical tailor, ensuring perfect fit. We guarantee satifaction.

Our spring stock of Scotch Tweeds and English Worsteds will be in shortly. They are the best you can buy. We guarantee you the best made clothes in the country at the lowest prices. We always have men that know their busines making these clothes. Call and see our goods and prices. We want your trade, and we can give you satisfaction.

Geo. E. Massie, the Reliable Tailor