Legislative Library

LIBRARY OCT 29 1912 VICTORIA, B. C.

168

The Grand Forks Sun

and

Kettle Valley Orchardist

No. 52—ELEVENTH YEAR | GRAND FORKS, B. C., FRIDAY, OCTOBER 25, 1912 | $1.00 PER YEAR

PRICE IS TOO LOW

Granby Company Can Easily Pay for Development Out of Earnings

Granby directors will probably take up andd ispose of the financing question when they meet next month, says Geo. L. Walker in the Boston Commercial. As there is some confusion concerning this matter in the minds of a few stockholders, I will explain it briefly.

Less than $1,300,000 will be required to complete the development and equipment work at Hidden Creek and put that property on a producing basis. As Granby has about $800,000 of cash and quick assets and is earning from $100,000 to $140,000 a month, it can readily meet this expense without calling on the stockholders for assistance.

The only point for consideration is whether the stockholders are willing to forego dividends for another year. If bonds were issued and sold to raise the needed money, dividend payments could be resumed immediately at the rate of $5 or $7 a share annually. Some stockholders are in favor of such a course, but others think it best to pay for the new property's equipment, etc., from earnings, and thus avoid any increase in capitalization. It seems to me that the latter couse would be the better one to follow.

Granby is not being conducted as a mining company simply, in the older acceptance of the term. It is rather a smelting and mining enterprise. From $50,000 to $150,000 annually is expended by the company on exploration work within a 200-mile radius of its smelter. If a promising property is found which can be had on favorable terms it is eptioned and diamond-drilled or other explorstory work done. In the carrying out of this policy the company may purchase other mining property at almost any time, and it will make Granby a permanent business enterprise, in contradistinction to one that is digging out and gradually exhausting a single body of ore.

Although the Hidden Creek property is located 600 or 700 miles north of Vancouver, it is on the coast, and the climate there is not as severe as one would naturally suppose. The winters are not nearly as cold as they are at Phoenix and Grand Forks, where Granby's operating smelters and mines are located.

An average of about $107,000 monthly has been earned by the company for some time past on ores from its Phoenix mines, which yield about 17½ pounds of copper and $1.10 gold and silver per ton. The gross recoverable value of this ore, therefore, is about $4.25 per ton with the metal selling at 18 cents. At Hidden Creek it is expected that 40 pounds of copper and 20 cents in gold will be recovered, giving that ore a gross value of $7.40 with the metal selling at the same price.

It is figured that the cost of treating a ton of Hidden Creek ore will be about 75 cents less than it is at Phoenix or Grand Forks. There will be a saving of 22 or 23 cents a ton on ore transported between mine and smelter, and only half as much coke will be required to smelt a given tonnage of Hidden Creek ore. The freight charge on a ton of bullion from Grand Forks to the refinery in New Jersey is $14, and from Hidden Creek only $12. It is figured, therefore, that Hidden Creek copper output will not cost more than 8 to 8½ cents a pound.

There is a good reason to expect that Granby will gradually build up a very large and profitable custom smelting business at Hidden Creek. The managements of several mines in the vicinity have approached Granby officials on this matter already. Granby has made a conspicuous success in this department, its expense per ton of ore smelted at Grand Forks being approximately the lowest maintained anywhere in the world.

Undoubtedly millions of tons more will be developed in its property in Phoenix; but there is no occasion for extensive exploratory work there at present, there being a seven or eight year ore supply blocked out now. Viewed from every standpoint, therefore, Granby is in a very strong position and its future outlook is most promising. It is not surprising that its stock is advancing steadily. I figure that it is worth at least twice its present price.

R. G. Hargreaves has been elected manager and secretary of the Greenwood City Waterworks company.

Hugh M. Lang, of Greenwood, and Mrs. Alice Moore, of Phoenix, were married in Greenwood last week.

Louis Gri, of Anaconda, B. C., and Francesca Cataneo, of Torrina, Italy, were married in Greenwood this week.

Several I. W. W. agitators were recently deported from Midway. They had slipped across the line to distribute their literature.

Five tons of concentrates are being hauled daily to Eholt from the Jewel mine for shipment to the Trail smelter.

Contractors' outfits are beginning to arrive at the end of the Vancouver, Victoria & Eastern track, about a mile and a half beyond Coalment, says the Princeton Star. The commissary building, 20x80, is located about a thousand feet from the present end of steel; a residence for the manager, Mr. White, is also there, the whole being located on the right of way through Thomas Rabbitt's farm, situate about half way between Coalmont and Tulameen.

Fred Keffer, consulting engineer of the British Columbia Copper company, was in Princeton last week inspecting Voigt camp and Copper mountain. Satisfactory progress is being made with development. Four diamond drills are working in Voight camp.

Personal Christmas Cards

A new sample book of the "Art" series of Personal Christmas Cards for 1912 has been received at The Sun office. These cards proved very popular last year. The designs this year are prettier than last year. The prices range from $1 per dozen upwards. Order early.

NEWS OF THE CITY

New Addition to the City Has Been Platted Near C.P.R. Shops

The Woods addition to Grand Forks, adjoining the the Canadian Pacific railway's machine shops and roundhouse in the West end, has just been platted, and will shortly be placed on the market. The addition comprises about eleven acres. The balance of Mr. Woods' ranch, consisting of 56 acres, has already been disposed of.

The foresty branch of the land department at Victoria has sent six parties of foresters to examine and report on the land and timber of the Heinze blocks. H. K. Robinson is in charge of the work, with headquarters in Greenwood. Each party consists of three men, and the work will be carried on for several weeks, the government desiring to close the deal with Heinze during the coming winter.

Charles Lund, powderman on the wagon road gang at Eholt, had his face blown full of sand and gravel one day last week by a premature blast, caused by faulty fuse. He was not seriously hurt.

The Bishop of New Wesiminster has appointed Rev. A. M. Lloyd, of London, England, to the charge of the Kettle River valley, from Midway to Carmi, with headquarters at Rock Creek, where a small church has been built.

Mr. and Mrs. Harry Woods and family will leave tomorrow for the coast cities, where they will visit friends for a couple of weeks, and then proceed to their old home at Brighton, Sussex, England. They intend to remain in England for a number of years, and probably permanently. Mr. and Mrs. Woods have been residents of Grand Forks for about five years. Their many friends here will regret to learn of their departure.

A pleasant and successful "smoker" was given in the Miners' Union hall, Second street, Wednesday evening, by Grand Forks Miners' union. There was a large crowd present, and a program consisting of music and speeches was rendered.

Some of the automobile, motorcycle or bicycle horns in the city should be arrested for creating unnatural noises.

All but two road crews have now been called in for the winter. The road between this city and Greenwood has been improved to such an extent as to permit of travel between the two points by way of Fourth of July creek and Eholt.

Geo. Rumberger has returned to Phoenix from Regina.

There will be no square corners in the new skating rink at Phoenix. The ice surface will be about 70x170 feet.

Meetings of the Grand Forks Sunday School Institute were held in the Presbyterian church on Wednesday. The afternoon session commenced at 4 o'clock, and the evening session at 8 o'clock. Experts in Sunday school work had been secured for the meetings by the British Columbia Sunday School association. Many helpful addresses were delivered, and much inspirational music, with illustrated views, was rendered by a male quartette. Rev. Geo. T. Pratt, general secretary, Washington; Rev. C. R Fisher, general secretary, California; W. A. Brown, international missionary superintendent, and I. W. Williamson, general secretary for British Columbia, took part in the proceedings, assisted by W. A. Crowcroft, soloist. The attendance of local Sunday school workers and church adherents was very large.

The Grand Forks Poultry and Pet Stock association will hold its annual show on December 4 and 5. The prize list will be issued next week.

There is a large acreage of potatoes in the valley yet to be dug. The probability is that some of the tubers will remain in the ground over winter.

Next Monday you ean give give thanks that you alive, and on Thursday night the small boy will attempt to scare you to death. Hallowe'en closely follows Thanksgiving this year. Grand Forks people have received many things to be thankful for this year.

A bank building will be erected at Rock Creek.

Mayor McLaine, of Greenwood, was in the city on Wednesday.

Berry Logsdon, a farmer living near Danville, has on exhibition at J. H. Grunwell's store a hill of potatoes weighing thirty pounds.

About twenty thousand bushels of grain were thrashed in the vicinity of Danville this fall.

Mrs. Fred Whipple and her niece, Miss Anna Blair, of Canyon City, Col., have returned to their home after a week's visit in Danville with Mrs. Whipple's sister, Mrs. J. J. Bell.

Mrs. W. H. Osborn, of Portland, Ore., is visiting her sister, Mrs. J. F. Van Dyke, at Danville.

Next Monday being Thanksgiving day, the general delivery wicket at the postoffice will be closed all day except from 3 till 4 p.m.

Grading for the Cooper bridge is now nearly completed, and pile-driving will be commenced next week.

Householders and licensees who wish to vote at the next municipal election must register their votes this month.

There never was a time in the history of Grand Forks when commercial travelers were as numerous in the city as they have been during the past two weeks.

The Kettle Valley line will soon be ballasted to Peanut Point. It is not likely that there will be any train service to Carmi until next summer.

W. J. Goepel, of Victoria, inspected the local government office this week.

WILL DOUBLE AREA

Scientific Investigator Finds Original Wheat Plant Growing Wild

Doubling of the wheat crop of Canada and the United States is the possibility raised by scientific discoveries made by Prof. Aaron Aaronsohn, of Jerusalem, according to an announcement made this week at the University of Chicago.

Prof. Aaronsohn is the director of the agricultural experiment station in Palestine, an institution financed by Julius Rosenwald and Judge Julian Mack, of Chicago.

The investigator, who found the original wheat plant growing wild in Palestine after years of search, is engaged in crossing the plant with better grades of wheat in order to produce a superior one.

The experiments, Prof. Aaronsohn asserts, show that a type of wheat can be produced adapted to the semi arid regions of Algeria, Tunis, Syria, Egypt, Turkestan and other Eastern countries and to similar land in America. Plants grown by the experiments thrive in rocky, shallow and dry soil without cultivation, and are said to withstand frost.

Prof. Aaronsohn told of his work on a former visit to Chicago, and Mr. Rosenwald and Judge Mack advanced funds for the station in Palestine. Botanists of the University of Chicago have followed the work with interest.

"This is really the biggest proposition regarding the food supply of the world now before us," said Prof. Coulter, head of the department of botany at the university, who talked with Prof. Aaronsohn. "The crossing of the wild wheat with other grades will insure crop in drouth and in arid lands. It will be the salvation of the Eastern countries."

Weekly Banner Contests

The contests at the public school this week for the attendance banners resulted as follows:

Percentage of Attendance for Past Week—Division I, 94 87; Division II, 98 53; Division III, 92.72; Division IV, 95.5; Division V, 94.5; Division VI, 95.1; Division VII, 92.98. Hence Division II holds the banner for the highest percentage.

Number of Pupils Late for Past Week—Division I, 2; Division II, 1; Division III, 3; Division IV, 7; Division V, 2; Division VI, 4; Division VII, 5.

Division II also holds the banner for punctuality.

METEOROLOGICAL

The following is the maximum and minimum temperature for each day during the past week, as recorded by the government thermometer on Cooper Bros.' ranch:

	MAX.	MIN.
Friday	46	24
Saturday	43	34
Sunday	45	25
Monday	41	29
Tuesday	43	35
Wednesday	45	30
Thursday	46	24

Ranfall during week, 0.35 inches.

The Granby company has a force of men pumping out the Carmi mine at Carmi.

Buffalo Furs

Out in Western Kansas one still frequently sees an old plainsman drive into town covered with a buffalo overcoat or a buffalo laprobe in the winter time. However, buffalo robes are becoming very scarce and in a few years they will entirely disappear.

There was a time when Kansas furnished buffalo robes for the world. No well regulated family on an Eastern farm was without one. They were not only very warm but reasonable in price.

It was the Kaw Indians who first marketed buffalo robes. Later manufacturers, seeing the vast profit in them, made them by the thousands and supplied the world. But the manufactured or patent tanned robes didn't last as long as the robes tanned by the Indians. In fact, it is said that the robes now in service were those tanned by these Indians many years before the white men began to tan them.

The Indian women did the tanning. They fastened the green hides to a set of frames just like grandmother used to fasten her quilts to, when she made them. The squaws would then take a blunt instrument, resembling a hoe, and work off all the flesh and membrane from the hide.

They called it fleshing. Then they would rub the skin for several days with a heavy, smooth surfaced club until all the grease had been driven out of the hide. They used no chemicals at all in tanning. Only hides from buffaloes killed late in the winter were used in making robes, as the fur was then heaviest.

Before the Kaws threw the robes on the market they used them in making moccasins and winter clothing, also for covering their tepees. But when a market was established for them and the Indians could get real money, or real food or real whisky for them, buffalo tepees soon disappeared from the reservation.

May—Girls, what do the papers mean when they talk of the seat of war?

Ella—I don't know any more than I do what a standing army is for.

Bell—Why how ignorant you are. The seat of war is for the standing army to sit down on when it gets tired.

Baby's Rash Became a Mass of Humor

Parents Decided He Could Not Be Cured. "Cuticura" Soon Made His Skin Perfectly Clear.

A Toronto man, Mr. Robert Mann, of 758½ Queen St. East, says: "Our boy was born in Toronto on Oct. 13, 1908, and when three months old a slight rash appeared on his cheek. What appeared to be a water blister would form. When it broke, matter would run out, starting new blisters until his entire face, head and shoulders were a mass of scabs and you could not see a particle of clear skin. We did not know what to do for him and tried about every advertised remedy without avail, indeed some of them only added to his suffering and one in particular, the —— Remedy, almost put the infant into convulsions. The family doctor prescribed for him. This did not do any good, so we took him to a hospital. He was treated as an out-patient twice a week and he got worse, if anything. We then called in another doctor and inside of a week the boy was, to all appearances, cured and the doctor said his work was done. But the very next day it broke out as bad as ever.

"We decided that it could not be cured and must run its course and so we just kept his arms bandaged to his side to prevent his tearing his flesh. The Cuticura Remedies were recommended. We started using them in May, 1909, and soon the cure was complete. Cuticura made his skin perfectly clear and he is entirely free from the skin disease." (Signed) Robert Mann, May 3, 1910.

In another letter, dated June 29, 1911, he adds: "My boy has never had any more trouble since using Cuticura."

For more than a generation Cuticura Soap and Ointment have afforded the most successful treatment for skin and scalp troubles of infants, children and adults. A single set is often sufficient. Although sold by druggists and dealers throughout the world, a liberal sample of each, with 32-p. book on the skin, will be sent free, on application to Potter Drug & Chem. Corp., 58 Columbus Ave., Boston, U. S. A.

THE WORLD'S WORK DEPENDS ON THE WORLD'S DIGESTION

From the captain of industry to the hod carrier—from milady in the auto to the woman with the scrubbing brush—the accomplishments of every one of us depend absolutely on the accomplishments of our stomachs. Backed by a good digestion, a man can give the best that is in him. When his stomach fails, he becomes a weakling.

To this loss of power no one need submit. Right habits of eating, drinking, sleeping and exercise, aided by Na-Dru-Co Dyspepsia Tablets, will restore and maintain the full efficiency of the human mind and body.

Na-Dru-Co Dyspepsia Tablets contain the active principles needed for the digestion of every kind of food. They go to the assistance of the weakened stomach, and enable the sufferer, right from the start, to assimilate and get the benefit of the food eaten. With this assistance, the digestive organs regain their tone, and soon the use of the tablets is no longer necessary.

If your stomach is not working properly, try Na-Dru-Co Dyspepsia Tablets, 50c. at your druggist's. National Drug and Chemical Co. of Canada, Limited, Montreal. 145

FALL SKIN SORES

When troubled with fall rashes, eczema, or any skin disease apply Zam-Buk!

Surprising how quickly it eases the smarting and stinging! Also cures cuts, burns, sores and piles. Zam-Buk is made from pure herbal essences. No animal fats—no mineral poisons. Finest healer!

Druggists and Stores Everywhere.

Zam-Buk

INDIAN'S WAR DRESS

Most Ornaments Worn by Red Men Are Symbolical

Few ornaments worn by the Indians are purely decorative, as we are accustomed to believe. Almost every fantastic part of the braves' garb was symbolic, and as such, it was honored by the onlooker and esteemed by the proud possessor. Such was true especially of the feathered head gear known as the war bonnet. This ornament stood for the social relation, interdependence and was not directly connected with the supernatural, as were so many of the Indian's symbols.

With the Omahas, the materials required to make the bonnet were gathered by the man who wished to possess it, but its manufacture depended on the assistance of many persons. A sort of skull cap was made of dressed deerskin, with a flap hanging behind; a border of folded skin about the edge formed the foundation of the crown of golden eagle feathers, which were fastened so as to stand upright about the wearer's head. Each one of these feathers stood for a man; the tip of hair fastened to the feathers and painted red, represented the man's scalplock. Before a feather could be fastened on the bonnet a man must count his honors which entitled him to wear the feather, and enabled him to prepare the feather for use in decorating the war bonnet.

When a warrior counted his honors, he held up the feather which was to represent them, saying: In such a battle I did this, etc. At the conclusion of the recital the feather was handed to the man who was manufacturing the war bonnet, who then put the feather in its proper place. As many of these bonnets contained 50 or more feathers, and as each feather must have an honor counted upon it, and no honor could be counted twice, the manufacturer of a bonnet required several helpers and the task took considerable time—often several days. Strips of ermine, arranged to fall over the ears and cheeks, were fastened to the bonnet. The ermine represented alertness and skill in evading pursuit. A bird or some other symbolic object could be fastened on the crown of the skull cap. This object was generally some feature of the man's vision through which he believed he received supernatural aid in time of need. Sometimes the flap was embroidered with porcupine work or painted with symbolic designs. Songs were sung during the making of the bonnet.

Before the advent of the horse among the Indian tribes the flap of the bonnet did not extend below the wrist, thus avoiding interference while walking of the wearing of other ornaments; but after the horse became plentiful the flap was extended to a man's feet when standing; when the man was mounted it lay on the back of his horse. In former times a man could not deck his leggings or shirt with a fringe of hair, except by the consent of the warriors. Honors had to be counted on the strands of hair as on the feathers used in making the war bonnet, therefore each lock or tuft of the fringe stood for a war honor, and no honor could be counted twice. It was this custom that made garments of this character so highly valued. The hair for the fringe was generally furnished by the man's female relatives. Each of the locks forming this fringe was usually sewed in a heading of skin, frequently ornamented with quill work. The reason for the passing of these ancient and honorable decorations is obvious, since Uncle Sam has so rigorously forbidden war.

Sent Far Away

What do you think of this scheme of having the countries exchange children?

What's the idea?

An English family, for instance, exchanges children for a couple of years with a German family. Thus both sets of children get a chance to learn another language. References are exchanged and all that sort of thing.

It's an elegant scheme. My neighbors have a kid that I would like to see exchanged with some family in Siberia.

The teacher had been reading to the class about the great forests of America.

And now, boys, she announced, which one of you can tell me the pine that has the longest and sharpest needles?

Up went a hand in the front row.

Well Tommy?

The porcupine.

Didn't Sound Right

Ma, what does d d stand for?

Doctor of divinity, my dear. Don't they teach you the common abbreviations in school.

Oh, yes; but that don't seem to sound right here.

Read it out loud, my dear.

My Dear . (reading)—Witness —I heard the defendant say, I'll make you suffer for this, I'll be doctor of divinity if I don't.

Quarter-General Edwin A. Taylor, of the United Sons of Confederate Veterans told at a Memorial day banquet in Memphis this story:

A southerner, he said, sat in the lobby of a New York hotel discussing certain campaigns with a northerner.

Well, the northerner ended, with a laugh, well, we licked you, anyhow.

Yes, you did, the southerner admitted, but it's plain from the size of your pension list that before we gave in we crippled every blessed one of you!

Beware of Ointments for Catarrh that Contain Mercury,

as mercury will surely destroy the sense of smell and completely derange the whole system when entering it through the mucous surfaces. Such articles should never be used except on prescriptions from reputable physicians, as the damage they will do is ten fold to the good you can possibly derive from them. Hall's Catarrh Cure, manufactured by F. J. Cheney & Co., Toledo, O., contains no mercury, and is taken internally, acting directly upon the blood and mucous surfaces of the system. In buying Hall's Catarrh Cure be sure you get the genuine. It is taken internally and made in Toledo, Ohio, by F. J. Cheney & Co. Testimonials free.
Sold by Druggists. Price, 75c. per bottle.
Take Hall's Family Pills for constipation.

How Tailors Sew on Buttons

Tailors double their thread used to sew on buttons and make a knot and hold the knot in the teeth while they twist the thread; then they wax it, and that keeps it twisted. Then they put a pin across the button, and after the buttons are sewed on they remove the pin and wind the thread around several times, making a kind of a stem as this makes it more easy to button the garment. The buttons on children's waists should be sewed on this way so more than one garment can be buttoned on the same waist.

Small but Potent—Parmelee's Vegetable Pills are small, but they are effective in action. Their fine qualities as a corrector of stomach troubles are known to thousands and they are in constant demand everywhere by those who know what a safe and simple remedy they are. They need no introduction to those acquainted with them, but to those who may not know them they are presented as the best preparation on the market for disorders of the stomach.

What time is it?

I don't know.

Isn't your watch going?

Worse—It's gone.

Minard's Liniment Cures Colds, Etc.

Proof of an Old Adage

The First Cornet Band of Plainville, was giving its regular Saturday night concert on the four corners, just previous to calling on the merchants for their weekly payments on the subscriptions for the new instruments.

The bass drummer, who was the local cooper, in an absent-minded moment busted a hole in one side of his instrument, but kept on the job.

Hi Higley, who was among the assembled populace, listened on for awhile after the accident, and said the music was proof to him of the truth of the old saying that two heads are better than one.

A FOOD CONVERT

Good Food the true Road to Health

The pernicious habit some persons still have of relying on nauseous drugs to relieve stomach trouble, keeps up the patent medicine business and helps keep up the army of dyspeptics.

Indigestion—dyspepsia— is caused by what is put into the stomach in the way of improper food, the kind that so taxes the strength of the digestive organs they are actually crippled.

When this state is reached, to resort to tonics is like whipping a tired horse with a big load. Every additional effort he makes under the lash diminishes his power to move the load.

Try helping the stomach by leaving off heavy, greasy, indigestible food and take on Grape-Nuts—light, easily digested, full of strength for nerves and brain, in every grain of it. There's no waste of time nor energy when Grape-Nuts is the food.

"I am an enthusiastic user of Grape Nuts and consider it an ideal food," writes a Main man.

"I had nervous dyspepsia and was all run down and my food seemed to do me but little good. From reading an advertisement I tried Grape-Nuts food, and, after a few weeks' steady use of it, felt greatly improved.

"Am much stronger, not nervous now, and can do more work without feeling so tired, and am better every way.

"I relish Grape-Nuts best with cream and use four heaping teaspoonfuls as the cereal part of a meal. I am sure there are thousands of persons with stomach trouble who would be benefited by using Grape-Nuts. Name given by Canadian Postum Co., Windsor, Ont Read the little book, "The Road to Wellville," in pkgs. "There's a reason."

Ever read the above letter? A new one appears from time to time. They are genuine, true, and full of human interest.

ROYAL YEAST

MADE IN CANADA

LOOK FOR THE BLUE PACKAGE

BE CAREFUL TO SEE THAT LABEL ON PACKAGE IS BLUE.

NO OTHER COLOR EVER USED ON ROYAL YEAST

REMEMBER THE COLOR BLUE

E.W. GILLETT CO. LTD.

TORONTO - ONT.

MAKES THE WHITEST LIGHTEST

ROYAL YEAST CAKES

E.W. GILLETT COMPANY LIMITED TORONTO, ONT. WINNIPEG MONTREAL

More About The Loading Platform

The present generation of Western farmers will never know the difficulties and vexations experienced by their predecessors in the earlier years when no one could get a carload of grain shipped in bulk except by loading it through an elevator. The system forced the majority of farmers to sell their grain to the elevator owners at arbitrary prices, and oft times to submit to heavy dockage and other annoyances, causing continual dissatisfaction. Now however the distribution of cars as fixed by the Grain Act, and the use of the loading platform, provide facilities which enable the farmer to secure satisfactory treatment in the disposal of his grain, and the highest market prices at time of sale. Every farmer therefore, should more and more endeavor to use the loading platform in shipping his grain to the terminal elevators. It is the safeguard of the farmers' freedom in disposing of his grain to the best advantage for himself. If farmers refrain from using the loading platform freely, it might result in its being done away with, because railway companies and elevator owners are strongly opposed to it. It is easy to understand why elevator people desire the loading platform abolished. The railway people on their part say it delays the loading of cars and helps to cause car shortage. This we know to be nonsense, because frequently after cars are loaded whether with grain, coal lumber or other merchandise, they are sidetracked for days and even weeks instead of being promptly moved forward to destination. It is engine shortage and shortage of competent train men that mostly causes grain blockades on railways and not lack of cars. Let every farmer therefore, do all he can to use the loading platform and become an independent shipper. In subsequent advertisements we will state in detail the savings and other advantages of direct loading into cars compared with loading through elevators.

We handle the farmers grain strictly on commission, make liberal advances on car bills of lading, supervise the grading at time cars are inspected, secure the highest prices at time of sale and make prompt returns when sold. Write us for shipping instructions and market information.

Thompson Sons & Company

GRAIN COMMISSION MERCHANTS

701-703 Y. GRAIN EXCHANGE. WINNIPEG, CANADA.

John Alden Explained

I am an instructed delegate, he said.

Not understanding politics. Priscilla manoeuvred a stampede.

Natural History

I never saw a white Bull Moose
I think that I should fear one;
But if they ever turn one loose
I'd rather see than hear one.

EMPIRE NAVY PLUG Chewing Tobacco

A highgrade chew for those who want something better than usual.

"Empire Navy Plug" is an exceptionally choice chewing tobacco — rich, tasty and lasting.

You are sure to like "Empire Navy Plug".

ALL LIVE DEALERS HAVE IT—ASK YOURS.

169

A 7% Safe Investment

Money returned at end of one year or at end of any subsequent year, on 60 days' notice if desired.

The above security is the best industrial ever offered in Canada. Business established 27 years.

Write at once for particulars.

National Securities Corporation Ltd
Confederation Life Building, Toronto

THE 'ALBERTA' HOTEL
715 MAIN ST., WINNIPEG
A few doors south of C.P.R. Depot
Rates $1.50 to $2.00 per day
Cuisine unexcelled
Hot and cold water in every room
Hotel practically Fireproof
All Outside Rooms

ARLINGTON CHALLENGE WATERPROOF COLLARS
Are the best ever made and are guaranteed to give you satisfaction. At all dealers, or send us 25 cents stating style and size required.
The Arlington Co., of Canada, Ltd.,
58 Fraser Ave., Toronto, Ont.

THE JOHN INGLIS CO., Limited
Engineers and Boilermakers
Boilers of all kinds—Engines, Pumps, and Heavy Plate Work
Write us for Prices
14 Strachan Ave., Toronto, Canada

If you want to purchase a carload of
Good Ontario Apples
Communicate with
H. H. DAWSON
90 Colbourne Street, Toronto

If your Clothier does not sell
SANFORD'S SOVEREIGN BRAND CLOTHES
see the other fellow

REST AND HEALTH TO MOTHER AND CHILD.
MRS. WINSLOW'S SOOTHING SYRUP has been used for over SIXTY YEARS by MILLIONS of MOTHERS for their CHILDREN, while TEETHING, with PERFECT SUCCESS. It SOOTHES the CHILD, SOFTENS the GUMS, ALLAYS all PAIN; CURES WIND COLIC, and is the best remedy for DIARRHŒA. It is pleasant to the taste, and is perfectly harmless. Be sure and ask for "Mrs. Winslow's Soothing Syrup," and take no other kind. Twenty-five cents a bottle.

SANOL
A GERMAN SPECIALISTS' DISCOVERY WILL POSITIVELY CURE
KIDNEY TROUBLE
Bladder Stone, Gall Stones, Kidney Stones, Gravel and all Ailments of Uric Acid Origin
SANOL EXPELS URIC ACID
NEVER FAILS TO CURE
(Hundreds of cured patients can prove our statement).
Sufferers will receive pamphlet free on request.
Sanol. PRICE $1.50 per bottle in liquid from Druggists, or direct from the
SANOL MFG. CO. OF CANADA, LTD., Winnipeg, Man.

Hercules had been driven in a taxicab to the Augean stables and told to get busy.

What's the use, he bitterly muttered. Just as soon as I get 'em cleaned up, they'll be turned into a garage.

Nevertheless he fell to work.

Constipation
is an enemy within the camp. It will undermine the strongest constitution and ruin the most vigorous health. It leads to indigestion, biliousness, impure blood, bad complexion, sick headaches, and is one of the most frequent causes of appendicitis. To neglect it is slow suicide. Dr. Morse's Indian Root Pills positively cure Constipation. They are entirely vegetable in composition and do not sicken, weaken or gripe. Preserve your health by taking
Dr. Morse's Indian Root Pills 48

Moral Suasion

I don't want oatmeal, screamed the kid.

You must have oatmeal, said his father.

Never force anything on a child like that, interposed uncle, who has theories. Always give the child a choice.

All right, said the father. Now, kid, you can have oatmeal or you can have a clip on the jaw. Which is it?

The child took the oatmeal.

Dysentery corrodes the intestines and speedily eats away the lining, bringing about dangerous conditions that may cause death. Dr. J. D. Kellogg's Dysentery Cordial clears the intestinal canals of the germs that cause the inflammation, and by protecting the lining from further ravages restores them to healthy condition. Those subject to dysentery should not be without this simple yet powerful remedy.

A St. Louis travelling man, making his first trip through North Dakota woke up one morning to find the ground white with snow.

For Heaven's sake, he asked the hotel clerk, disgustedly, when do you have summer out in this God-forsaken country.

I don't know, replied the clerk. I have only been here eleven months.

WOULD FALL IN A FAINT

WHEN SHE ATTEMPTED TO WORK, SO EXHAUSTED WAS THE NERVOUS SYSTEM

The Feeble, Wasted Nerves Were Restored and Revitalized by

DR. CHASE'S NERVE FOOD

Nervous prostration is a terrible disease to all who understand its symptoms. At times the sufferer feels comparatively well, but with slight exertion the dreadful helplessness returns and all strength seems to leave the system.

This letter from Mrs. Martin very well describes the terrible condition in which many a sufferer finds herself. She also tells how she regained health and strength by using Dr. Chase's Nerve Food after all other treatments had failed.

Mrs. Edwin Martin, Ayer's Cliff, Que., writes:—"Before I began using Dr. Chase's Nerve Food I was in a terrible condition from nervous exhaustion and prostration. Dizzy spells would come over me and I would fall to the floor. The weakness was so great that I could not so much as sweep the floor without fainting, but the nerve food helped me after the doctors failed. It has done wonders in building up my nervous system. I can do my own housework now and washing, and feel that this great medicine has been a God-send to me. I think it is thes best of medicines.

Dr. Chase's Nerve Food 50c. a box, 6 for $2.50, at all dealers or Edmanson, Bates & Co., Limited, Toronto.

Thinking it Over

Ma caught pa kissing the hired girl.

What's she going to do about it?

That's the trouble. She doesn't know. She can't make up her mind whether to get rid of pa or the hired girl. Sometimes she says she thinks she can get a new husband easier than she can get a new servant.

St. Isidore, P.Q., Aug. 18, 1904.

Minard's Liniment Co., Limited.

Gentlemen,—I have frequently used MINARD'S LINIMENT and also prescribe it for my patients always with the most gratifying results, and I consider it the best all-round Liniment extant.

Yours truly,
DR. JOS. AUG. SIROIS.

Remarkable Luck

From Chicago, isn't she?

Yes. A very unusual woman. She has such remarkable luck in keeping her help.

How's that?

Why she told me she had had four husbands and only one cook.

Warts will render the prettiest hands unsightly. Clear the excrescences away by using Holloway's Corn Cure, which acts thoroughly and painlessly.

Just in Self Defence

Bass fishing was out of season, and the game warden who happened to find a small boy holding a rod and line, took the precaution to satisfy himself that the string on the sand held only catfish, perch and suckers. But a few feet farther along he found a large black bass wriggling and weighted down with a stone. The boy's conscious look proclaimed him the guilty person.

What are you doing with this fish? asked the warden in terrifying tones.

Well, you see, returned the boy, blushing, but untroubled, he's been taking my bait all morning, so I just tied him up until I get through fishing.

Good News

There is one thing that I have kept from you.

Tell me the worst.

I failed to get a diploma at the cooking school.

Come to my arms, dear one; I love you more than ever.

Minard's Liniment Cures Diphtheria.

Superfluius Wealth

Woodrow Wilson, at a dinner at Spring Lake, said of the multimillionaire:

After all, most of the wealth is superfluous. When I think of a multimillionaire's millions, I am reminded of a story about Gobsa Golde.

I have four English men servants, said Gobsa Golde, on the terrace of his marble cottage at Newport—four English men servants, whose sole duty it is to look after my sea bathing

He cleared his throat pompously and continued:

The first has charge of my bathing suit, the second takes care of the boathouse and the showers, and the third, in a small boat, acts as a kind of life guard to me.

But the fourth—what does the fourth—what does the fourth do? a listener asked.

Oh, he takes my bath. Sea bathing always has a depressing effect on my heart.

Complete in itself, Mother Graves' Worm Exterminator does not require the assistance of any other medicine to make it effective. It does not fail to do its work.

Eager to Help

He—My dear Miss Gladys, I have been converted, but I find there are some things I must do. The minister has told me, for instance, that where I have done wrong, I must make restitution.

She (sympathizingly) —Sometimes that cannot always be done, for ministers ask hard things.

He (doubtfully)—Now, Miss Gladys, the other day I stole a kiss from you, and, according to the minister I must give it back.

She (promptly)—Well, I suppose you ought to do what the minister tells you.

Did her wedding go off without a hitch?

It did, indeed—the man she was going to marry didn't show up.

YOU can't reasonably expect to make a light, flaky pie-crust, if the salt you use is gritty, lumpy and bitter.

WINDSOR TABLE SALT

is the standby in Canadian homes, among Canada's best cooks. It's pure and fine and won't "cake". Equally good for the table, for cooking and baking. 53

Na-Dru-Co Headache Wafers certainly do make short work of headaches. 25¢ per box. 136

THE MINERAL SPRINGS SANITARIUM
Phone St. John 1024 Elmwood, Winnipeg
We successfully treat the following diseases:—Rheumatism, Nervous troubles, Stomach, Kidney and Liver Complaints, Skin Diseases, Catarrhal conditions, Constipation, Gall Stones and Obesity.
For further particulars apply to
DR. A. D. CARSCALLEN, Superintendent.

The Northern Trusts Company
HEAD OFFICE, WINNIPEG
This company acts in the capacity of
TRUSTEE, EXECUTOR, ADMINISTRATOR
and we shall be glad to forward copy of our Booklet "Something about Trusts, Trustees and Trust Companies," on request.
MONEY TO LOAN ON FARM PROPERTY AT CURRENT RATES OF INTEREST

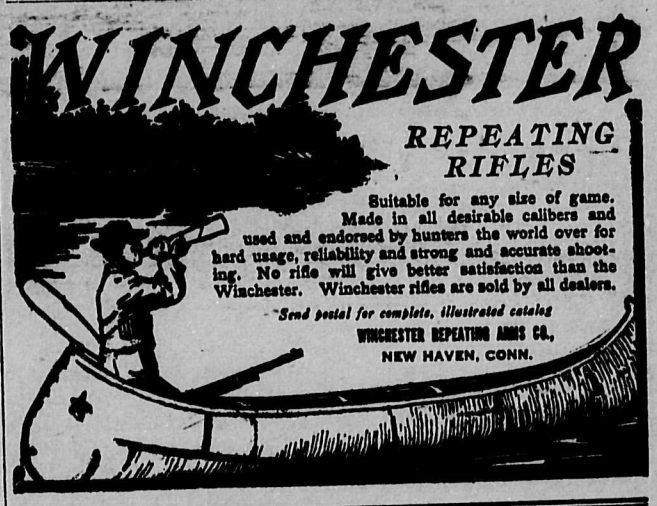

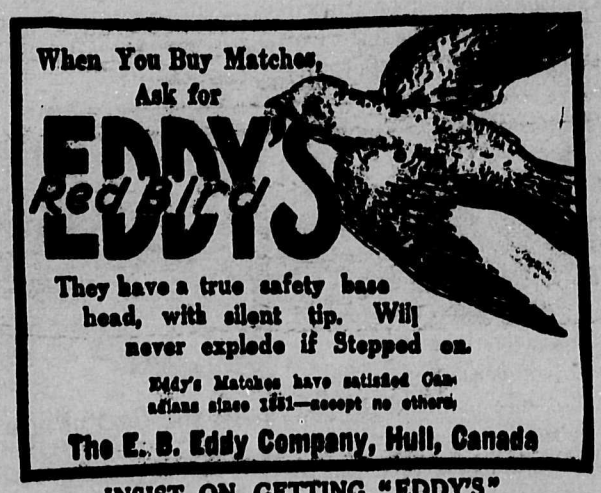

INSIST ON GETTING "EDDY'S"
Washboards, Wood Pails and Tubs, Fibre Pails and Tubs.

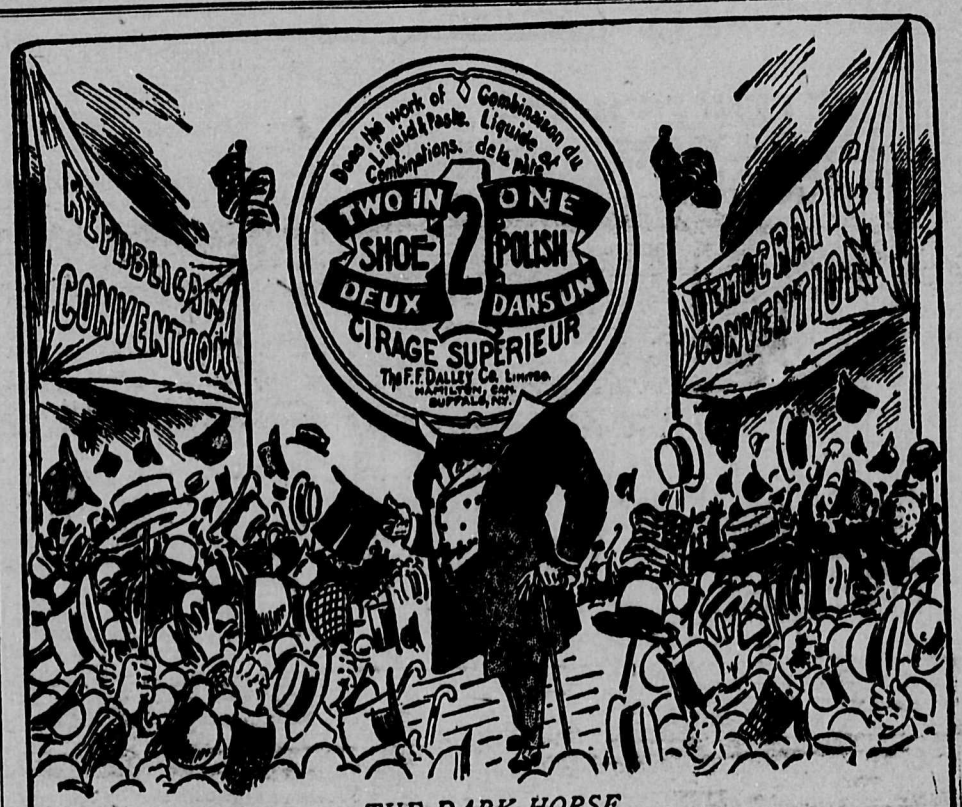

THE DARK HORSE
(The one candidate on which all parties in the United States agree.)

Let the combination shine your shoes. "2 in 1" is liquid and paste combined.

2 IN 1
Shoe Polish 10c.

A better shine in half the time. Quick and easy. Best by test. 36

If You Have Failing Sight

Have your eyes examined. Let us show you how vastly improved our glasses can make your vision. We are expert optometrists, skilled in the science of refraction. Examination free.

A. D. MORRISON JEWELLER AND OPTICIAN
GRAND FORKS, B. C.

Grand Forks Sun

Published at Grand Forks, British Columbi

J. A. EVANS .....Editor and Publisher

A file of this paper can be seen at the office of Messrs. E. & J. Hardy & Co., 30, 31 and 32, Fleet Street, E.C., London, England, free of charge, and that firm will be glad to receive subscriptions and advertisements on our behalf.

SUBSCRIPTION RATES:

One Year $1.50
One Year (in advance) 1.00
One Year, in United States 1.50

Address all communications to
THE EVENING SUN,
PHONE B74 GRAND FORKS, B.C

FRIDAY, OCTOBER 25, 1912

THE muddle in connection with the contract for the excavating work for the city reservoir still remains unsolved. At present it looks as if the city would be mulcted out of $250. The history of this case is: When E. Crawford's tender was accepted, the council adopted a resolution instructing the city solicitor to draft a contract, and to give it to the chairman of the water and light committee. The contract was drawn up by the solicitor and handed to the chairman of the water and light committee. The solicitor supposed that the latter gentleman would have the contract executed before work was commenced on the reservoir. This, however, Ald. Downey failed to do. There is therefore no contract in existence, and the case hinges on the veracity of the contractor and the water and light committee. When the work was finished the contractor put in a bill for $250 extra, claiming to have removed hardpan from the bottom of reservoir. Whether or not this hardpan was encountered in the excavating work appears to be a debatable question. Persons who visited the reservoir when the work was in progress say that the ground was sufficiently loose to be ploughed to the last shovelful of earth. One thing appears to be certain. There is no evidence now in the viciuity of the reservoir of hardpan having been removed. Another plea set up in favor of this extra amount is, that the contractor claims to have lost money on the work. Persons who should know say that he made quite a sum. He has refused to make an amicable settlement on a basis of $5 a day for himself and $7 per day for his teams. It looks like a bungling piece of work.

IT is quite possible that the frightful increase of insanity may be caused by the people endeavoring to locate the humor in the "funny" Sunday supplements.

WITH four kings against her, Turkey has a hard hand to beat.

In the Spot Light

On the stage of business the spot light is on the man who advertises.

Our Classified Want Ads will place you or your needs in the lime light of public attention.

If you have not tried them, their illuminating power will surprise you.

Our Wire Fencing is **Bull-Strong, Horse-High and Pig-Tight.**

Come in and price our fencing wire, and we'll do business with you. You'll find our wire and our prices right.

Whatever be your needs in Hardware, you'll find our store the place to supply those needs.

THOS. A. McINTYRE & CO.

NEWS OF THE WORLD

Most Important Events of Past Week Told in Brief Paragraphs

FRIDAY.

Greece, Servia and Bulgaria simultaneously declare war against Turkey.

Foreign citizens in Mexico are in danger from rebels.

While not yet out of danger, Col. Roosevelt is progressing favorably.

Resignation of Mr. Monk alleged to be in the hands of Premier Borden as the result of naval policy discussion.

Industrial accidents' death roll in Canada for September amounts to total of 89.

Laymen's missionary movement results in great increase in church membership.

Shareholders of defunct Farmers' bank declare whiskey was used to obtain their signatures.

SATURDAY.

Turkish doctors are scattering typhus and cholera germs among ranks of opposing forces.

Hundreds reported killed by typhoon that sweeps Philippine islads.

Col. Roosevelt says he feels as "lively as a bulldog" and is anxious to make more speeches.

"Jack" Sullivan says that "frame up" to fix murder of Rosenthal on Lieut. Becker was arranged.

Visiting delegates to Dry Farming Congress are flocking to Lethbridge.

Resignation of Hon. F. D. Monk not yet accepted by cabinet.

Immigration to Canada during the last year exceeds in numbers the entire population of Montenegro.

Dastardly wholesale murder plot unearthed in Montreal Chinese circles.

Manitoba judge is impeached upon charge of obstructing course of justice in connection with election cases.

MONDAY.

Turks are defeated by Balkan allies in many engagements.

World's championship for wheat won by western Canadian at Lethbridge exposition.

President Taft declares that Col. Roosevelt is out of the running for presidential honors.

Homestead figures for August show decrease over same month last year through the middle west.

A Welshman, inheriting a million dollars, refuses to give up his job as farm laborer, or leave his old country cottage.

The Pankhursts announce that they will drop corrosives into ballot boxes at London elections next month and render polling void.

Various rumors at Ottawa name two favorites to step into cabinet shoes of Mr. Monk, whose resignation is now certain.

Wild scenes of disorder characterize proceedings in Magistrate McMicken's court at Winnipeg. The judge threatens lawyers with branished chair.

TUESDAY.

Seventh International Dry Farming Congress opens at Lethbridge with enthusiasm.

Trial of Lieut. Becker will probably go to the jury without him giving evidence.

Governor-general, after a 10,000 mile trip through Canada, declares that the Canadian people are the most loyal Britishers in the empire.

It is thought that the victories of the coalition are only small and that the Turks are slowly retiring in order to establish complete mobilization at many points.

Hebrew investigator claims to have discovered wheat which will double America's grain crop.

Executive of Iron Workers' union accused of juggling accounts to prevent discovery of funds used to purchase dynamite.

WEDNESDAY.

Majority of dry farming prizes at Lethbridfie won by Canada, although open to the world.

According to Sir Edward Grey persons naturalized in Canada are not British subjects in the strict sense of the term.

That the resignation of F. D. Monk from the Borden cabinet is the beginning of the end, is the belief of Sir Wilfrid Laurier, who addressed 7000 people at Sorel, Que.

Owing to thorough censorship, the most important information concerning the Balkan situation is not learned. Bulgarians are preparing for a battle at Tarabosch.

Lieutenant Becker confident that he can not be convicted on murder charge on evidence submitted.

No further trouble to be experienced with ice in Hudson Bay, is the statement made at a banquet tendered Judge Senkler, who leaves Manitoba for Vancouver today.

Native population of Canada shows an increase of only a few hundred during the year.

THURSDAY.

Dry Farming Congress ends today. Instructive lectures heard by delegates. Next meeting in Oklahoma.

Balsom, the Nelsom murderer, found guilty of manslaughter.

Three days' battle ends in Bulgarian victory. Bulgarian casualties 3000; Turkish losses enormous.

Conservative convention opens in Revelstoke.

Jury finds Lieut. Charles Becker guilty of murder in the first degree.

Liberal candidate is elected in Richelieu, Que., by 300 majority.

Arnold Morley, chairman of the Overseas Dominions Royal commission, has resigned.

Forty-seven women's institutes have been organized in this province.

Canadian Brotherhoon of Railway Employees may strike.

BROWNIE Brownie Cameras

Work just like KODAKS

PRICES $2 to $12

Woodland & Co.,
The Kodak Dealers

P. BURNS & CO., Ltd.

Always have on hand all the Delicacies of the Season, including

Fresh-killed Meats *Chickens* *Oysters*
Beef *Mutton* *Pork* *Veal*
Finan Haddies *Kippered Herring*

Still at the Old Stand

P. BURNS & CO., Ltd.

CERTIFICATE OF IMPROVEMENTS

NOTICE

Silver King and Silver Queen Mineral Claims, situate in the Grand Forks Mining Division of Yale District.

Where Located: On the East Fork of the North Fork of Kettle River.

TAKE NOTICE that I, Jacob M. Paulsen, Free Miner's Certificate No. 85818B, for myself and as agent for William H. Hoffman, executor, and Rosa Major, executrix, of the will of Catherine Hoffman, Free Miner's Certificate No. 85817B, intend, sixty days from date hereof, to apply to the Mining Recorder for a Certificate of Improvements, for the purpose of obtaining crown grants of the above claims

And further take notice that action, under section 37, must be commenced before the issuance of such Cerificates of Improvement.

Dated this 4th day of May, A.D. 1912.
JACOB M. PAULSEN.

GEO. W. COOPER

PLUMBING HEATING
INDIAN MOTOCYCLES
BICYCLES DRY BATTERIES
ETC., ETC.

WINNIPEG AVENUE

THE MARK OF QUALITY
ORIGINALITY AND LOW PRICES.

WE EMPLOY ONLY SKILLED ARTISTS

ENGRAVINGS OF LETTER HEADS CARDS, BOOK COVERS, BUILDINGS LABELS, AD DESIGNS, ILLUSTRATIONS FOR ALL PURPOSES
FASHION DRAWINGS
WASH DRAWINGS OF MECHANICAL SUBJECTS, BIRDS EYE VIEWS
RETOUCHING PHOTOGRAPHS AND CATALOGUE PLATES OF ALL KINDS FOR PRINTING USE.

ESTABLISHED 1896
EMIL C. OLSON & CO.
ARTISTS, ENGRAVERS DESIGNERS

HALFTONES, ZINC ETCHINGS
COLOR PLATES OF ALL KINDS
WOOD AND WAX ENGRAVINGS AND ELECTROTYPES.

167 & 169 W. WASHINGTON ST.
CHICAGO

PLEASE MENTION THIS PAPER

CERTIFCATE OF IMPROVEMENTS

NOTICE

Sunrise Mineral Claim, situate in the Grand Forks Mining Division of Yale District.

Where located: In Wellington camp.

TAKE NOTICE that I, Joseph Alfred Miller, Free Miners' Certificate No. B47786, intend, sixty days from the date hereof, to apply to the Mining Recorder for a Certificate of Improvement, for the purpose of obtaining a Crown Grant of the above claim.

And further take notice that action, under section 37, must be commenced before the issuance of such Certificate of Improvements.

Dated this 26th day of April, A.D. 1912.
JOSEPH ALFRED MILLER.

Electric Restorer for Men

Phosphonol restores every nerve in the body to its proper tension; restores vim and vitality. Premature decay and all sexual weakness averted at once. **Phosphonol** will make you a new man. Price $3 a box, or two for $5. Mailed to any address. **The Scobell Drug Co., St. Catharines, Ont.**

Some business men are so fond of being deceived that they even endeavor to believe that they can reach the consumers of this district without advertising in The Sun.

KOOTENAY STEEL RANGE

When you buy a "Kootenay" Steel Range you make a permanent investment. The "Kootenay" is guaranteed by makers and dealers alike to be a strong, durable range and a perfect cooker and baker.

711

McClary's

MADE ESPECIALLY TO BURN B. C. FUEL
Repairs, when necessary, always in stock at Vancouver. Sold by
W. K. C. MANLY

NEWSPAPER OPINIONS

When Sir Wilfrid Laurier made the announcement during his Ontaria tour that there was bitter strife in the cabinet, somebody laughed. The laugh echoed across the continent, from one Conservative newspaper to another, and it grew heartier with repetition. They asked of themselves, and of the world at large, what does Laurier know about it? They have receieved their answer in official form, and their hilarity seems to have subsided rather suddenly. It would be wise for the government to realize early in the game that there is very little going on at Ottawa which Sir Wilfrid Laurier does not know about. He does not need some one to take him by the hand and point out the objects of interest around the capital.—Saturday Sunset.

Here is a good one that comes from the mill. Walter Lammers, the mill superintendent, caught a salmon and gave it to Gus Kujula, who attached it by a piece of hay wire to the end of the dock and let it float in the stream to keep it fresh till he got through work. Along comes John Hlyna and sees a fine salmon heading up stream close to the end of the wharf. If he goes after a spear he may be too late. With the nearest weapon, which happens to be an ax, he decides to capture his prey. Cautiously he approaches, as a good fisherman should, and raises his ax to strike. The stroke must be quick and true, for the salmon is a nimble fish. In a moment the blade has fallen and John is assured of a good supper. The ax was sharp and the salmon is cut in two. But to John's surprise the fore part of the fish remains in position, headed up stream as before. About this stage of the game enter Gus Kujula. Kujula talks Finn and Hlyna talks Dutch, so peace negotiations were about as slow as between Turkey and Italy. At time of going to press we are not able to state the amount of indemnity agreed upon.—Chase Tribune.

For ten and a half hours, by means of insufflation—that is, forcing oxygen into the lungs—the surgeons in the Royal Victoria hospital at Montreal kept a patient alive who had ceased entirely to breathe by any natural means. Sir Richard McBride has succeeded for a much longer period in keeping alive the loyalty of his party in British Columbia by the same method. Victoria Times.

The Canadian Courier has hopes that Mr. Borden will soon come back to his first position on the naval issue. The Courier says: "Mr. Borden has always been in favor of a Canadian navy, built as far as possible in Canada, and manned by Canadians. He opposed the Laurier policy because Sir Hugh Graham and the Hon. Robert Rogers bade him. How that Sir Hugh has come around there is a possibility that within a few months Mr. Borden will be back to the sound position which he took in his Halifax speech in October, 1909." These are the words of a not unfriendly observer of the character and disposition of the premier of Canada. "He opposed the Laurier policy because Sir Hugh Graham and the Hon. Robert Rogers bade him. Mr. Borden is a leader who follows. And a leader who follows the counsels of the Hon. Robert Rogers is an exceedingly poor leader for the people of Canada. Mr. Borden is a man of excellent intentions, but the instability of purpose that made him the despair of his followers in opposition has been increased rather than diminished in power, and will inevitably wreck his administration. Canada is a difficult country to govern at best. It can not long be governed by the amiable gentleman who, against his own better judgment, opposed the Laurier naval policy because Sir Hugh Graham and the Hon. Robert Rogers "bade him."—Toronto Globe.

Youth's Companion for 1913

The Youth's Companion appeals to every interest of family life, from housekeeping to athletics. It begins with stories of youthful vigor, with articles which disclose the secrets of successful play in the great games, with charming tales of life at the girls' colleges. But The Companion does not surrender these readers when they have entered the more serious paths of life. Mothers will welcome the page for little children and the weekly doctor's article. Fathers will find the important news of the day as it is, and not as it is rumored to be. The entire household will appreciate the sketches which touch gently on common foibles or caricature eccentricity. In short, for less than 5 cents a week The Companion brings into the home a clean entertainment, pure inspiration, fine ideals, increase of knowledge.

Names rarely seen in tables of contents will be found in The Companion's Announcement for 1913, which will be sent upon request—with samples of the paper, to those not familiar with it.

Every new subscriber for 1913 who sends $2.25 will receive free all the issues for the remaining weeks of 1912; also, free, The Companion Window Transparency and Calendar for 1913, in rich, translucent colors—the most beautiful of all Companion souvenirs. The Youth's Companion, 144 Berkeley Street, Boston, Mass. New subscriptions received at this office.

Don't be misled by false statements of competitors. Advertise in The Sun, because it is read by more people than any other paper printed in the Boundary district.

Motor Roads

The work on the Hope-Penticton section of the interprovincial automobile road is proceeding rapidly from both ends.

Personal Christmas Cards

A new sample book of the "Art" series of Personal Christmas Cards for 1912 has been received at The Sun office. These cards proved very popular last year. The designs this year are prettier than last year. The prices range from $1 per dozen upwards. Order early.

REV. CHAS. SAGER SAYS

Mr. C. A. ABBOTT, August 11, 1905.
60 Ann St., New York City.

Dear Sir: I have known for over 40 years of the effects of Wilson's Remedy [Wilson's Preparation of Hypophosphites and Blodgett] in cases of pulmonary trouble. At this point I will say to you what you have not before known of; that 40 years since, while I was a resident of N. Y. City, I was severely ill with lung trouble. Physicians said I was a consumptive and my family physician told my wife that he thought I could not recover. My attention was directed to the Wilson Remedy, which I used with splendid effect. I have been on my feet and at work ever since my cure. Yours truly,
REV. CHAS. SAGER,
Pastor M. E. Church, Hunter, (Greene Co.,) N. Y.

On Dec 8, 1911, Mr. Sager wrote Mr. Abbott; "My health is *very* good."

If you will write Mr. Abbott he will gladly furnish you any further information you desire.

The Art Series of Personal Christmas Greeting Cards

Made in England

$1.00 per Dozen and Upwards

Christmas would not be the same
Without its greetings true,
Wishes sincere from far and near,
From friends both old and new.

Order Early
Sample Book at
The Sun Office

The Standard

MONTREAL.

THE STANDARD is the National Weekly Newspaper of the Dominion of Canada. It is national in all its aims.

It uses the most expensive engravings, procuring the photographs from all over the world.

Its articles are carefully selected and its editorial policy is thoroughly independent.

A subscription to The Standard costs $2.00 per year to any address in Canada or Great Britain.

TRY IT FOR 1912!

Montreal Standard Publishing Co., Limited, Publishers.

HOTEL PROVINCE

Bridge Street,
GRAND FORKS, B. C.

Hot and Cold Baths
First-Class Bar, Pool
Band Illiard Rooms
in Connection.

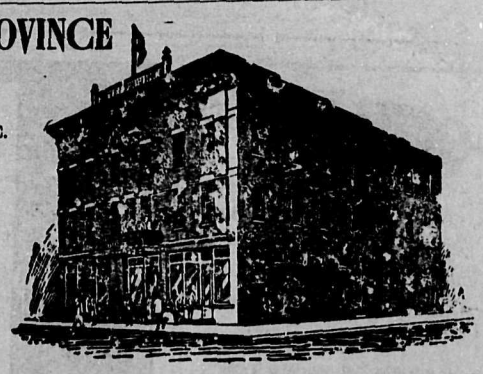

Emil Larsen,
Proprietor

Newspaper Law

1. A postmaster is required to give notice by letter (returning the paper does not answer the law) when a subscriber does not take his paper out of the postoffice, and state the reason for its not being taken. Any neglect to do so makes the postmaster responsible to the publisher for payments.

2. If any person orders his paper discontinued he must pay all arrearages, or the publishers may continue to send it until payments are made, and collect the whole amount whether the paper is taken from the office or not. There can be no legal discontinuance until payment is made.

3. Any person who takes a paper out of the post office, whether directed to his name or not, or whether he has subscribed or not, is responsible for the pay.

4. If a subscriber orders his paper stopped and the publisher continues to send it, the subscriber is bound to pay for it if he takes it out of the post office. This proceeds upon the ground that a man must pay for what he uses.

5 The courts have decided that refusing to take newspapers or periodicals from the post office or removing, leaving them uncalled for, is prima facie evidence of intentional fraud.

The Oliver Typewriter for 17 Cents a Day!

Please read the headline over again. Then its tremendous significance will dawn upon you.

An Oliver Typewriter—the standard visible writer—the most highly perfected typewriter on the market—yours for 17 cents a day!

The typewriter whose conquest of the commercial world is a matter of history—yours for 17 cents a day!

The typewriter that is equipped with scores of such conveniences as "The Balance Shift"—"The Ruling Device"—"The Double Release"—"The Locomotive Base"—"The Automatic Spacer"—"The Automatic Tabulator"—"The Disappearing Indicator"—"The Adjustable Paper Fingers"—"The Scientific Condensed Keyboard"—all

Yours for 17 Cents a Day!

We announced the new sales plan recently, just to feel the pulse of the people. Simply a small cash payment—then 17 cents a day. That is the plan in a nutshell.

The result has been such a deluge of applications for machines that we are simply astounded.

The demand comes from people of all classes, all ages, all occupations.

The majority of inquiries has come from people of known financial standing who were attracted by the novelty of the proposition. An impressive demonstration of the innocence portrayal of the Oliver Typewriter.

A startling confirmation of our belief that the Era of Universal Typewriting is at hand.

A Quarter of a Million People are Using Money with

The OLIVER Typewriter

The Standard Visible Writer

That is the battle cry today. We have made the Oliver supreme in usefulness and absolutely indispensable in business. Now comes the conquest of the home.

The simplicity and strength of the Oliver fit it for family use. It is becoming an important factor in the home training of young people. An educator as well as a money maker.

Our new selling plan puts the Oliver on the threshold of every home in America. Will you close the door of your home or office on this remarkable Oliver offer?

Write for further details of our easy offer and a free copy of the new Oliver catalog. Address

The Oliver Typewriter Company,
Oliver Typewriter Building,
CHICAGO, ILL.

WATER NOTICE

FOR A LICENSE TO TAKE AND USE WATER

NOTICE is hereby given that George Alexander Stuart Bell of Lot 3671, P. O. Box 518, Grand Forks, will apply for a licence to take and use one cubic foot per second of water out of North Fork Kettle River Creek, which flows in a southerly direction through Lot 3571 and empties into Kettle River near Grand Forks. The water will be diverted opposite the townsite of Niagara, and will be used for irrigation purposes on the land described as Fruit Land, about 154 acres.

This notice was posted on the ground on the 30th day of March, 1912. The application will be filed in the office of the Water Recorder at Fairview.

Objections may be filed with the said Water Recorder or with the Comptroller of Water Rights, Parliament Buildings, Victoria, B. C.

G. A. S. BELL,
Applicant

THE COPPER HANDBOOK

(New Edition Issued Nov. 15, 1911.)

Is a dozen books in one, covering the history, geography, geology, chemistry, mineralogy, metallurgy, terminology, uses, statistics and finances of copper. It is a practical book, useful to all and necessary to most men engaged in any branch of the coppes industry.

Its facts will pass muster with the trained scientists, and its language is easily understood by the everyday man. It gives the plain facts in plain English without fear or favor.

It lists and describes 4636 copper mines and companies in all parts of the world, descriptions running from two lines to sixteen pages, according to importance of the property.

The Copper Handbook is conceded to be the

World's Standard Reference Book on Copper

The mining man needs the book for the facts it gives him about mines, mining and the metal.

The investor needs the book for the facts it gives him about mining, mining investments and copper statistics. Hundreds of swindling companies are exposed in plain English.

Price is $5 in Buckram with gilt top; $7.50 in full library morocco. Will be sent, fully prepaid, on approval, to any address ordered, and may be returned within a week of receipt if not found fully satisfactory.

Horace J. Stevens,
Editor and Publisher,
453 Postoffice Block,
Houghton, Michigan.

IF YOU SUBSCRIBE AT ONCE YOU CAN GET THE 52 WEEKLY ISSUES OF

THE YOUTH'S COMPANION

for 1912 for only $1.75; also all the issues for the remaining weeks of 1911, Free. It is your last chance to get the paper at this price. On January 1, 1912, it will be advanced to $2.00.

Serials and Other Stories.

The 52 issues of 1912 will contain the equivalent of 30 volumes of the best reading, including nearly 300 Stories, Articles by Famous Writers, Athletics for Boys, Chats with Girls, the Doctor's Weekly Counsel, etc.

Send for Announcement for 1912 and Sample Copies of The Youth's Companion, Free.

FREE to Jan. 1912

Every New Subscriber who cuts out and sends this slip (or mentions this paper) with $1.75 for the 52 issues of The Companion for 1912 will receive

All the issues for the remaining weeks of 1911 free, including the beautiful Holiday Numbers; also

The Companion's Picture Calendar for 1912, lithographed in 12 colors and gold (an extra copy being sent to every one making a gift subscription).

Then The Companion for the 52 weeks of 1912—all for $1.75—your last chance at this price. On January 1, 1912, it will be advanced to $2.

THE YOUTH'S COMPANION
BOSTON, MASS.
New Subscriptions Received at This Office.

American and Canadian Scientists tell us the common house fly is the cause of more disease and death than any other agency.

WILSON'S FLY PADS

kill all the flies and the disease germs too.

Don't Nag

Nagging becomes a habit, and the woman who wants to make her home happy will avoid it like the plague.

It never does the slightest good, because if a man is nagged at his faults only increase. He gets tired of being perpetually reminded of them and of having his shortcomings dinned into his ears.

Women generally nag because they are tired—fagged out and nervy, but this is no real excuse for it.

Try being sweet, and it will have a much better effect.

Minard's Liniment Cures Garget in Cows

Growth of the Game

Baseball is adopting many innovations.

What now?

In addition to nine men playing ball, it is now considered necessary to have a couple of comedians in uniform on the side lines.

What for?

To detract the attention of opposing players.

Um. If that's the trend we'll soon have a female sextet.

TORONTO WOMAN WELL AGAIN

Freed From Bearing Down Pains, Backache and Pain in Side by Lydia E. Pinkham's Compound.

Toronto, Ont.—"Last October, I wrote to you for advice as I was completely run down, had bearing down sensation in the lower part of bowels, backache, and pain in the side. I also suffered terribly from gas. I took Lydia E. Pinkham's VegetableCompound and am now entirely free from pain in back and bowels and am stronger in every way. I recommend Lydia E. Pinkham's Compound highly to all expectant mothers."—Mrs. E. WANDBY, 92 Logan Avenue, Toronto, Ontario.

Consider Well This Advice.

No woman suffering from any form of female troubles should lose hope until she has given Lydia E. Pinkham's Vegetable Compound a fair trial.

This famous remedy, the medicinal ingredients of which are derived from native roots and herbs, has for nearly forty years proved to be a most valuable tonic and invigorator of the female organism. Women residing in almost every city and town in the United States bear willing testimony to the wonderful virtue of Lydia E. Pinkham's Vegetable Compound.

If you have the slightest doubt that Lydia E. Pinkham's Vegetable Compound will help you, write to Lydia E. Pinkham Medicine Co. (confidential) Lynn, Mass., for advice. Your letter will be opened, read and answered by a woman, and held in strict confidence.

Maypole Soap

FOR HOME DYEING

Washes and dyes at one operation, giving remarkably clean, bright, fast colors. Dyes cotton, wool, silk or mixtures. 24 colors, will give any shade. Colors 10c, black 15c at your dealer's or postp'd with b'klet "How to Dye"

105

from F. L. BENEDICT & CO. Montreal

W. N. U. 915

LET MOONEY DO IT

MOONEY MAKES THE CRISPEST, CREAMIEST BISCUIT

"LET MOONEY DO IT"

Thousands of people all over Western Canada are letting **MOONEY** make their biscuits.

They have found that **MOONEY'S BISCUITS** are just a little crisper, just a little creamier, just a little thinner, just a little more appetizing.

MOONEY'S BISCUITS are just good enough to take the place of the product of the home oven! Use

MOONEY'S PERFECTION SODA BISCUITS

Made in the big sanitary factory in Winnipeg.

The biscuit that's good for every meal of every day. In air tight, dust proof, damp proof packages or sealed tins.

NERVOUS BREAKDOWN

Usually Due to Overwork and Worry—A Tonic is Needed

Overwork and worry give rise to nervousness, sleeplessness, headaches, lack of ambition and lack of interest in your work, weak back, indigestion and sometimes a complete breakdown of the nervous system. On every hand you find victims of this kind and often they do not know what to do for themselves. If these are your symptoms you need a tonic, and the only way to tone up the nerves is through the blood, Dr. Williams' Pink Pills are a direct nerve tonic because they enrich and build up the blood, and it is through the blood that the nerves are fed. Under their tonic influence nervousness, with all its attendant evils, disappear, and the worried sufferer again enjoys health and strength. Proof of the value of Dr. Williams' Pink Pills in nervous troubles is given by Mrs. Lara Scheving, Lundar, Man., who says:—"I was attacked with nervous trouble which almost drove me to distraction. It would be almost impossible for words to describe my condition. The least thing would startle me and leave me trembling for an hour. I had nervous headaches, and slept very badly at nights, some nights not at all. My appetite grew poor, and I was really a physical wreck. I had been to several doctors and had taken many different medicines, but without any benefit. Then I read of a case similar cured by the use of Dr. Williams' Pink Pills and I sent for a dozen boxes fully believing it would take at least that many to cure me. You can judge of my gratitude, however, when I found that after using only half a dozen boxes I was again enjoying the best of health, and have since remained well and strong. I used the remainder of the pills among my children when they seemed out of sorts, and have found them at all times to be the very best of family medicines."

You can get Dr. Williams' Pink Pills through any dealer in medicine or by mail at 50 cents a box or six boxes for $2.50 from The Dr. Williams' Medicine Co., Brockville, Ont.

Apropos of the numerous accidents that befall foreign submarines, Lewis Nixon, the eminent shipbuilder, said at the Union club in New York:

Two French government officials were once discussing naval affairs.

To what account, said the first, had our new submarines, the X and XI best be charged?

To the sinking fund, of course, was the reply.

Minard's Liniment Cures Distemper

Referendum

The Judge—Have you anything to say as to why sentence of the court should not be passed on you?

The Convicted—Before yous do dat I'd like to submit de question of me guilt or innocence to a vote of de people.

Useful in Camp.—Explorers, surveyors, prospectors and hunters will find Dr. Thomas' Electric Oil very useful in camp. When the feet and legs are wet and cold it is well to rub them freely with the oil and the result will be the prevention of pains in the muscles and should a cut, or contusion, or sprain be sustained, nothing could be better as a dressing or lotion.

Is your daughter going to practice on the piano this afternoon?

Yes, I think so.

Well, then, I'd like to borrow your lawn mower. I've got to cut the grass some, anyway.

The illustration shows one of the many styles of body that we build for our Light Delivery Car.

22 1-2 H. P.
4 Cylinder
4 Cycle
Water
Cooled
Motor
With
Dow
Magneto

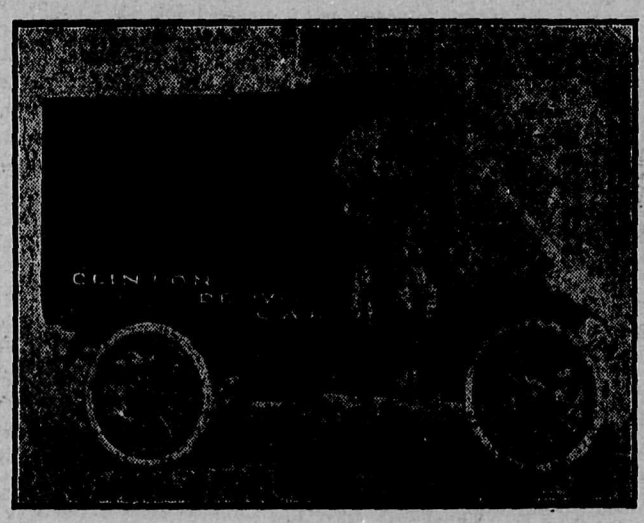

Price of Car with above body lettered as you require $1300.00 f. o. b. Clinton. Get Catalogue and information from

CLINTON MOTOR CAR CO., LTD., CLINTON, ONT.

Or STERNS & BURTON, SASKATOON

Not Very Long

How long did your honeymoon last?

Until the first time I was late for supper, if I consider rightly.

All Night with Asthma. Everyone knows how attacks of asthma often keep their victim awake the whole night long. Morning finds him wholly unfitted for a day of business, and yet, business must still be carried through. All this night suffering and lack of rest can be avoided by the prompt use of Dr. J. D. Kellogg's Asthma Remedy, which positively does drive away the attacks.

Unknown

Do you know Jinx?

I loaned him a tenner this morning. I should say I do know him.

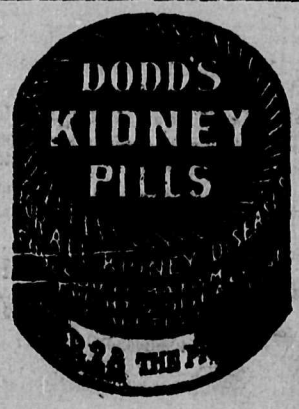

Backache Means Your Kidneys Want Help!

The kidneys are among the most important organs. They are most subject to periods of depression, imperfect action and lowered vitality. Invariably, they give warning, in the form of backache, headache, pains in the joints, etc. Wise people, careful of their health, act quickly when any of these symptoms appear. Careless or easy-going persons often permit a slight affection of the kidneys to grow into acute or chronic kidney trouble, ignoring the plainly-given warning of unhealthy kidneys.

Prompt help is given inactive kidneys by DR. CLARK'S SWEET NITRE PILLS. They cleanse, tone, stimulate and restore the kidneys to normal vigor in quick time. Sold everywhere at fifty cents a box or mailed direct by 44

THE MARTIN, BOLE & WYNNE CO., WINNIPEG, CAN.

Never, no Never

Conductor—You'll have to pay for that child mum.

Fare—Indeed, I won't young man! I never 'ave yet, and I ain't a-goin' to begin now.

Olaf Larson, working in a warehouse, backed into an elevator shaft and fell down five stories with a load of boxes. Horror-stricken, the other employes rushed down the stairs, only to find him picking himself up unharmed out of the rubbish.

Ess de boss mad? he whispered cautiously. Tal' 'em Ay had to come down for nails anyway.

Qualified

Do you know the nature of an oath, my boy? asked the judge.

I ought to, sir, replied the boy. I was caddy at your golf club one season.

A little learning is seldom as dangerous as a little ignorance.

CLEAN HANDS

15c a Tin.

Don't let them feel you with a cheap imitation. SNAP is the ORIGINAL and BEST HAND CLEANER. Will remove grease and stains of all kinds.

Woman's World

Miss Margaret Kelly, Who Bosses Uncle Sam's Coin.

Photo by American Press Association.

MISS MARGARET V. KELLY.

Some misguided men in the United States have the idea that their wives boss their incomes, salaries or wages—different words to use in proportion to the amount they receive. This money they receive in bills or coin. The person legally responsible for it is the secretary of the treasury of the United States, who is charged with making all of Uncle Sam's money. But, getting down to real facts, it is somebody else who bosses all our money—Miss Margaret V. Kelly, Uncle Sam's highest paid woman official.

She gets $3,000 a year. She is assistant director of the mint. Actually the secretary of the treasury has little to do with our coin. Miss Kelly attends to that. There are but four persons between her and the secretary of the treasury, and in their absence she runs things.

Miss Kelly is a native of New Hampshire, a product of Boston educational institutions and an example of how hard work, when one lacks political pull, will bring sure advancement in the great civil service legion that keeps in motion the intricate machinery of the federal government.

As assistant director of the mint Miss Kelly holds such a high official position in the treasury department that it can be truly said that there has never been her equal in the service.

Fifteen years ago, fresh from the Boston schools, Miss Kelly tackled a civil service examination. She passed and fourteen years ago entered the service of the mint bureau as a stenographer. Since that time she has been successively private secretary to the director, adjuster of accounts, examiner, assistant director, and now, when the director is absent from Washington, she signs herself acting director.

Dainty Afghans.

Fascinating dainty afghans for the baby's carriage are of white handkerchief linen. First a strip of the material is cut into three-quarters wide by one and a half yards long proportions; then a half yard of the length is turned back from what is to be the upper end of the spread. This turnover is daintily embroidered in white and trimmed at either end with huge bows of pink or blue satin ribbon. The lower end is rather more closely hand embroidered, and finally the entire afghan, including the folded over edge, is bordered with wide cluny.

Macreme lace makes a substantial and most effective afghan, of appearance similar to those of handkerchief linen, but instead of folding over the top of a yard and a half long strip of the macrame all over, the apparent turnback veils coarse, unbleached net, and to this is attached the under section, after which the macrame edging is flatly sewed upon the sides of the entire spread.

"Mother, may I go out to swim?"
"Sure, my darling daughter.
With such a stunning bathing suit
You'll never go near the water."
—Seattle Spokesman-Review.

NUMBERS IN A PARADE.

Easy to Estimate Them According to United States Army Rules.

It is remarkable how the average civilian overestimates the number of persons in a parade. Take, for example, the recent suffragist parade in New York. It was said that there were 15,000 women in line, and some enthusiasts put it even at 20,000. But it is easy to estimate such numbers approximately. Here is the rule as laid down in the "Field Service Regulations" of the United States army:

"The strength of a body of troops may be estimated from the length of time it takes to pass a given point. Assuming that infantry in column of fours occupies half a yard per man, cavalry one yard per trooper and artillery in single column per gun or caisson, a given point would be passed in one minute by about 175 infantry, 110 cavalry at a walk, 200 cavalry at a trot and five guns or caissons."

Allowing for spacing between companies, battalions and regiments, all of which is according to mathematical rule, it takes a regiment of 1,000 men divided into battalions just ten minutes to pass, or at the rate of 6,000 an hour. And this supposes no breaks in the line.

These rules, it must be remembered, are for trained soldiers used to a long step and to keeping up without straggling. No civilians, even militant suffragettes, ever have kept up or could keep up this pace, and in the women's parade many of the organizations walked in column of twos. This parade took an hour and a half to pass.—New York World.

SOCIETY AS SHE SEES IT.

Hetty Green's Caustic Comments on Present Day Conditions.

Mrs. Hetty Green, New York's woman financier, has never grown accustomed to modern manners.

"Girls and young matrons in my young day," said Mrs. Green recently, "enjoyed balls and parties where gentle folk mingled. Nowadays such affairs are but scrambles for men who have made fortunes in stock gambling in order to parade their bejeweled wives and daughters before each other.

"Some of them wear so few clothes that it makes me blush. I went to the opera once. I saw one woman there whose frock was cut so low I could count the joints in her backbone. I am almost tempted to say I could count her ribs.

"I don't know what society is coming to. The men are about as well mannered as the average horse jockey, while the women are mannish and hoydenish and altogether the reverse of what their grandmothers should have desired them to be.

"These days, too, women are forever gadding about instead of remaining at home and making things comfortable and attractive for their husbands and children. There's no home life."—Ohio Journal.

A Lion at the Piano.

"When seals were taught to do tricks in balancing and to twirl flaming torches and ordinary barnyard cocks crowed a duet at the command of a trainer we thought the highest point in that commercially valuable line of education had been reached," says a writer in a Berlin paper. "But a new 'first place' has been created for a grass green cockatoo. This educated member of the parrot family rides a tiny bicycle at command and seems to enjoy the sport. He does many tricks for which professional riders receive applause. The same 'collection of animal wonders' contains a monster lion, which is shown in a cage provided with a grand piano. A woman trainer enters, seats herself at the instrument and strikes a chord, at which the lion leaps upon the piano and glares at the pianist. Then she plays, and the lion roars in time with the music. What next?"

"Color Hearing."

Some persons associate particular colors with particular sounds. In a recent presentation of this subject to the French Academy of Sciences it was pointed out that there are two forms of this phenomenon. In one case the person has a sensation as if a transparent colored film, like a rainbow, appeared before his eyes when certain vowel or musical sounds strike his ears. In the other case letters or written words, representing the sounds heard, appear in colored tints. The tints are very definite and characteristic and do not vary with lapse of time, but two persons seldom associate the same colors with the same sounds.—New York Sun.

Mount Vernon's Visitors.

During the fiscal year 1911-12 visitors to the home of Washington at Mount Vernon numbered 113,000. The total receipts reported from the fees of admission to the grounds was $28,250, which will be used for the general expenses incurred in preserving Mount Vernon. Among the improvements planned is a concrete pier to replace the wooden dock at a cost of $8,000.

Milady's Mirror

Beauty on Pantry Shelf.

How many women realize the many aids to beauty which can be found on their pantry shelves? We use olive oil every day, but how often do we think to rub a few drops on our roughened hands when they have become shrunken and soft from remaining a long while in hot water?

They are then relaxed, and the pores are opened ready to receive the oil. Try it the next time you are in the kitchen. Olive oil massaged into the scalp at night will improve the hair wonderfully, while it may be applied to the brows daily with excellent results.

Wiping the hands in starch instead of using a towel is another kitchen discovery, while oatmeal makes a very acceptable soap when the hands are not greatly soiled.

Some women make their own toilet soap, using a pure white soap as a foundation. It is melted in hot water, and when boiling a pinch of borax and sachet and enough orris root to give a pleasant odor are added; then a handful of oatmeal is stirred in and the mixture turned out into small molds to harden. A few drops of lemon juice added will aid to whiten the hands.

When making the soap use a small quantity for a ball to remove the stains too deep for the other cake. To a small amount of the melted soap stir in a teaspoonful of powdered pumice. Let this harden before using.

When it is necessary to do work which will discolor the hands rub them over with vinegar and allow to become thoroughly dry. This will form a protecting coat over them, and if white soap is pressed into the nails no ugly stains can form. A sulphur match is excellent for removing ink stains. We are all familiar with the effects of lemon and tomato on new discolorations, and unpleasant odors may be removed by dipping the hands in warm mustard water.

Cornmeal alone or mixed with orris root makes a most acceptable shampoo, while for white hair wheat flour, orris root and starch in equal parts should be used.

One should always use great care to massage the scalp carefully when giving a dry shampoo, and the hair must be brushed well to remove all traces of the powder; otherwise the hair will have an unpleasant, dingy appearance.

Baking soda is a useful beauty aid, a weak solution used to rinse the mouth after cleaning the teeth neutralizing acids in the mouth, preventing decay.

It is also a great remedy for sore, callous spots on the feet. The feet must be soaked twice a day in warm water containing a little of the soda, though, of course, the pressure must be removed from the spots before any permanent good will result

Stroke Your Hair For Beauty.

A woman whose hair is always soft and glistening has disclosed the secret of her attractive coiffures. She buys a package of absorbent cotton from the druggist's. Next she strips a layer from it and places the layer over the bristles of a wire hairbrush, pushing it well down until the bristles penetrate the cotton, which should lie close to the back of the brush. Then she strokes the hair, beginning near the scalp and giving a vigorous stroke to the ends. A few of these firm strokes will reveal how large a quantity of dust and smoke can be taken up by the cotton, the result being the same as the cold cream bath to the face at the end of the day.

Just as cold cream leaves the face bright and fresh, the cotton brushing leaves the hair with a brilliant sheen and a natural fluffiness.

The cotton stroke should be administered every night just before retiring, an open window being the ideal place for the beautifying process.

Smart Stationery.

French gray is the smart shade for correspondence stationery. This tone comes in oblong shaped sheets which fit into nearly square envelopes that are lined with white tissue. Also fitting into the same envelopes are small sized correspondence cards, and the latest way of marking these is to have a long, slender initial done in gold or silver. Another type of summer stationery has a narrow border in a deep shade of a color upon pale toned sheets, cards and envelopes. Still deemed modish, although not especially new, are the sheets with ragged edges, which, however, fit into plain edged envelopes.

Fury of the devil's sending
Comes to rack my tired brain
When the barber's talk's unending
And he shaves against the grain.
—New York Mail.

GOOD THINGS TO EAT.

A Fine Salad Made From Left Over Spinach.

Spinach Salad.—The spinach left over from dinner makes a salad which may appropriately be served with roast beef, mutton, game or fish. Dress with a highly seasoned French dressing, using about six tablespoonfuls of olive oil to a pint of the spinach. Slice three hard boiled eggs. Remove the yolks, leaving the whites in rings. Chop the yolks. Form the spinach into a neat mound upon a salad platter. Place the golden yolks on top and around them arrange the whites, letting the rings overlap each other, thus giving the idea of a big aster or daisy. Decorate the base of the mound with tiny lettuce leaves.

Sago Pudding.—The following is a very old family recipe for a sago pudding which used to be served after the simple Sunday dinner of olden times. As it is rich with eggs, such a dessert is very appropriate for a simple meal. The recipe calls for six heaping tablespoonfuls of sago, a quart of cold milk, one of boiling milk, six egg yolks, a teacupful of sugar and a little grated nutmeg. Let the sago soak in the cold milk for five hours. Then add the boiling milk and cook the whole until soft. Beat the yolks to a smooth mass with the sugar and nutmeg. Then bake the whole in a pudding dish for about twenty minutes. When cold a meringue prepared from the whites of the eggs may be spread over the top, with, if preferred, a layer of jelly between, or the whites may be set aside to use for Monday's dessert in a fruit whip or a snow pudding.

Lemon Layer Cake.—This calls for one generous cupful of butter, two of sugar, three of pastry flour, one small one of milk, the yolks of five eggs, the whites of three, one teaspoonful of cream of tartar, half a teaspoonful of soda and the juice of a fresh lemon or one teaspoonful of lemon extract. Cream the butter and sugar, add the flavoring and the yolks well beaten. Stir the whole into the flour, soda and cream of tartar, which should be sifted together three times. Beat the egg whites to a stiff froth. Fold them through the batter and bake in two layer tins. Ice when cool. One teaspoonful and a half of baking powder may be used instead of the cream of tartar and soda.

The Maligned Prune.—Prunes can be cooked to advantage in a slow oven in a pipkin closely covered. Add a sliced orange or lemon and sweeten before cooking. Cooking this fruit up quickly is what has given it its unpleasant reputation. The average cook stews prunes for a few minutes in a little sweetened water without any addition of orange or lemon and then sends them tasteless and tough to the table.

For Summer Frocks.

Lingerie collars when made of fine lace and linen are expensive luxuries of the wardrobe, but if one has the

SAILOR COLLAR OF LACE AND LINEN.

least knack about putting materials together a smart collar may be easily made by the amateur seamstress. The sailor collar illustrated is of fine handkerchief linen and cluny lace.

Kitchenettes.

To open a stubborn fruit jar invert the top of the jar in hot water (boiling hot, but not boiling), taking care that the water is not deep enough to touch the glass. The principle is to expand the metal top. Then open as usual. A minute or two is sufficient. Should it remain too long the glass would also be expanded.

Do not throw away vinegar in which homemade cucumber pickles have been preserved. Keep it and use it in salad dressing instead of the ordinary vinegar. The flavor is delicious and one that cannot be gained in any other way.

To use sour milk for griddlecakes never add baking powder, but instead an even teaspoonful of baking soda to each cup of milk.

Potato balls which are salted in butter after being boiled are delicious. They should be served with a generous sprinkling of minced parsley.

Stale macaroons, which can be bought cheap at the baker's, make the most delicious addition to pudding and custards if pulverized and sprinkled over the top.

How He Got Them.

"Dat feller Rastus Shinnah done bin talkin' a powahful lot 'bout how he's a-raisin' chickens."

"Sho! He doan mean raisin', he means liftin'."—Catholic Standard and Times.

BLOUSE NEWNESS.

Just the Thing For Cool Days.

SMART CHINA SILK BLOUSE.

The china silk blouse is a very popular one this season, and the cut shows a charming model in white silk with black dots.

Black and white plaid silk is used for the deep collar and cuffs, a rather unusual combination.

The Pocket Sleeve.

The more commodious sleeves of this summer will give women an opportunity of using them as pockets. In many cases beneath the ruffles of a sleeve it is quite easy and practical to place a tiny pocket, into which one of the small handkerchiefs that women favor can be tucked.

Anything solid, like money, cannot find a place in the pocket unless the sleeve be a sturdy one, such as that of a traveling suit, in which case a band of suede securely fastened with snaps can be introduced for paper money and a few cents.

The fact that the bell sleeve is finished by means of taffeta, lace or net frills makes the contrivance of a little pocket easy to accomplish.

Black and White China Vogue.

Along with the vogue of blue and white draperies and garden furniture has come the fashion for using blue and white china. For breakfast the chatelaines of country homes are using plates, cups, saucers, toast racks, porridge bowls, salts and peppers of German porcelain decorated in delft designs, and one easily carried outfit for serving breakfast in the bedroom consists of a round tray supporting a toast rack and flanked by depressions for milk, salt and pepper.

Afternoon tea sets of blue and white Japanese china are in dragon pattern. These sets, which may as well be used for breakfast as for luncheon, consist of plates in one size, cups and saucers, a sugar bowl, cream pitcher, teapot, chocolate pot, bowl for nuts or fruit and accompanying dishes, a pair of cake plates and a square shaped, good sized clock to warn loitering guests of time's flight.

It's Very Smart

The vogue for silk this summer has reached even the realm of juvenile clothes, and the small girl of 1912 is wearing a lovely frock of coin dotted

LITTLE GIRL'S DRESS OF FOULARD SILK.

cerise foulard like the model pictured.

The skirt is box plaited into a gathered blouse, which in turn is cut out at the neck and finished with a deep collar of Irish lace.

The side closing of this smart frock is covered with a piece of black velvet ribbon ornamented with large buttons.

$1

$1 Per Week Invested in Bassano Will Start You on the Road to Fortune. Full-sized Lots $60 Each. Nothing Down. $1 Per Week. No Interest. No Taxes. Lots Guaranteed High, Dry and Level.

$1

WILLIAM KLEIN,
Real Estate Investments,
115-7 LOUGHEED BUILDING,
CALGARY, ALBERTA

NEWS OF THE CITY IN BRIEF

Next Monday being Thanksgiving day, the regular weekly meeting of the Woman's Auxiliary of Holy Trinity church has been postponed till 3 p m. next Tuesday, October 29

"Our Boys," a two-act comedy, was presented at the opera house on Monday night to a large audience by local talent, under the auspices of the Woman's Auxiliary of Holy Trinity church. The play was very funny, and those who took part in the production did very well.

J. M. Doyle, district manager for P. Burns & Co., and A. G. Carpenter, of Nelson, manager of the Boundary branches, inspected the rhe local market on Wednesday.

The members of "The Missouri Girl" company, at the opera house on Saturday night, failed to show the audience that they knew a great deal about acting. The performance was, in fact, very commonplace. A "barker" was employed to draw a crowd—the usual method pursued by performers who mistrust that the merit of their productions is sufficient to attract audiences.

A Western Favorite

The Family Herald and Weekly Star of Montreal have announced their programme for 1913, and subscribers are to receive greater value than ever before, and that is saying a whole lot. In this western country, such a paper is a great blessing. It interests everybody. The hints and information it gives are worth hundreds of dollars in a year. New settlers cannot afford to be without such a paper, no other fills the bill for the West like The Family Herald and Weekly Star. In addition to the paper for a whole year, each subscriber receives a most beautiful picture entitled "Mother's Treasures." It is 23 by 29 inches, all ready for framing. The picture alone would sell at a two dollar bill in any art store in the big cities. Any home not now getting The Family Herald and Weekly Star should give it a trial for 1913. The will never regret it.

ST. JOSEPH'S BOARDING AND DAY SCHOOL

Located in the central part of the city of Nelson, offers every facility for a solid education in English, commercial and music branches. Embroidery, plain and fancy needlework and singing are given special attention. The commercial course includes stenography, typewriting, bookkeeping and commercial practice. Pupils prepared for examinations of the Associated Boards of the London Royal Academy and Royal College of Music.

The high board fence has been removed from the postoffice building, and the people can now see the structure with the naked eye.

J. L. Manly, of Chesaw, is visiting friends in the city.

Take your repairs to Armson's Boot and Shoe Hospital, Bridge street, Grand Forks.

Copper Shipments

Shipments of blister copper from the Granby company's smelter in this city for the past week amounted to 435,000 pounds, bringing the total shipped for the year to 17,444,500 pounds.

ORE SHIPMENTS

The following are the returns of the ore production of the Boundary mines for the week, and also for the year to date:

Granby	25,458	922,315
Mother Lode	6,682	360,092
Rawhide	5,181	176,770
Jackpot	.....	12,230
Athelstan	....	340
Emma	.....	4,900
Napoleon	268	7,686
Belcher	460	460
Lone Star	.....	2,022
Others	55	10,855
Smelter treatmen—		
Granby	25,530	974,200
B. C. Copper Co.	12,290	503,807

Don't forget that The Sun has the best job printing deparrment in the Boundary country.

Hansen & Mullen
CITY BAGGAGE AND TRANSFER
WOOD DEALERS
AND GENERAL TEAMING
OFFICE!
F. Downey's Cigar Store
First Street
TELEPHONES:
OFFICE, R66
HANSEN'S RESIDENCE, R38
MULLEN'S RESIDENCE, R18

WM. DINSMORE
The Shoe Shop
Repairing of every description neatly and promptly done.
Shop Next C.P.R. Hotel, Columbia, B.C.

W. F. ROBINSON
GENERAL TRANSFER WORK
WOOD AND ICE
OFFICE AT PETRIE'S STORE
PHONE 64 GRAND FORKS, B. C.

Mining Stock Quotations

SPOKANE, Oct. 24.—The following are today's opening quotations for the stocks mentioned:

	Bid.	Asked
Granby Consolidated	57.00	60.00
B. C. Copper	5.25	5.75

TO CONSUMPTIVES

Rev. Edward A. Wilson having been restored to health by simple means, after suffering for several years with a severe affection and that dread disease CONSUMPTION, I am anxious in his behalf to make known to his fellow sufferers the means of his cure. To any one who desires it I will send (free of charge) a full description of his cure. You will find it a wonderful remedy for CONSUMPTION, ASTHMA, BRONCHITIS, CATARRH, GRIP, COUGHS, COLDS, and all lung and throat maladies. I hope all suffers will try Mr. Wilson's remedy, as it is invaluable. Those desiring the description, which will cost them nothing, and may prove a blessing, will please address, Charles A. Abbott, 60 Ann Street, New York City.

THE LONDON DIRECTORY

(Published Annually)
Enables traders throughout the world to communicate direct with English
MANUFACTURERS & DEALERS
in each class of goods. Besides being a complete commercial guide to London and its suburbs, the directory contains lists of
EXPORT MERCHANTS
with the Goods they ship, and the Colonial and Foreign Markets they supply;
STEAMSHIP LINES
arranged under the Ports to which they sail, and indicating the approximate Sailings;
PROVINCIAL TRADE NOTICES
of leading Manufacturers, Merchants, etc., in the principal provincial towns and industrial centres of the United Kingdom.
A copy of the current edition will be forwarded, freight paid, on receipt of Postal Order for 20s.
Dealers seeking Agencies can advertise their trade cards for £1, or larger advertisements from £3.
THE LONDON DIRECTORY CO., LTD.,
25, Abchurch Lane, London, E.C.

Metal Quotations

NEW YORK, Oct. 24.—Silver 61⅛; standard copper, $17.25@17.50; weak.

LONDON, Oct. 24.—Silver, 28⅛; lead, £16 10s.

Grand Forks Transfer
PHONE 129
COAL, WOOD, OIL, CEMENT
DRAYING OF ALL KINDS
Trunks to and From Stations
McIntyre & Clayton, Props.

WOOD AND FENCE POSTS
PHONE L14
Dry four-foot Fir and Tamarac. Cedar and Tamarac Posts. Prompt attention to phone orders
A. GALLOWAY, RANCH WOOD DEALER, COLUMBIA P. O.

Printing
We are prepared to do all kinds of
Commercial Printing
On the shortest notice and in the most up-to-date style
BECAUSE
We have the most modern jobbing plant in the Boundary Country, employ competent workmen, and carry a complete line of Stationery.
WE PRINT
Billheads and Statements,
Letterheads and Envelopes,
Posters, Dates and Dodgers,
Business and Visiting Cards,
Lodge Constitutions and By-laws.
Shipping Tags, Circulars and Placards,
Bills of Fare and Menu Cards,
Announcements and Counter Pads, Wedding Stationery.
Everything turned out in an Up-to-date Printery.
GOOD PRINTING—the kind we do—is in itself an advertisement, and a trial order will convince you that our stock and workmanship are of the best. Let us estimate on your order. We guarantee satisfaction.
The Sun Print Shop

PICTURES
AND PICTURE FRAMING
Furniture Made to Order.
Also Repairing of all Kinds.
Upholstering Neatly Done.
KAVANAGH & McCUTCHEON
WINNIPEG AVENUE

Downey's Cigar Store
A COMPLETE STOCK OF
Cigars, Pipes and Tobaccos
A Fresh Consignment of
Confectionery
Received Weekly.
Postoffice Building

Palace Barber Shop
Razor Honing a Specialty.

P. A. Z. PARE, Proprietor
1ST DOOR NORTH OF GRANBY HOTEL, FIRST STREET.

OVER 65 YEARS' EXPERIENCE
PATENTS
TRADE MARKS
DESIGNS
COPYRIGHTS &C.
Anyone sending a sketch and description may quickly ascertain our opinion free whether an invention is probably patentable. Communications strictly confidential. HANDBOOK on Patents sent free. Oldest agency for securing patents.
Patents taken through Munn & Co. receive special notice, without charge, in the
Scientific American.
A handsomely illustrated weekly. Largest circulation of any scientific journal. Terms for Canada, $3.75 a year, postage prepaid. Sold by all newsdealers.
MUNN & Co. 361 Broadway, New York
Branch Office, 625 F St., Washington, D. C.

Dr. de Van's Female Pills
A reliable French regulator; never fails. These pills are exceedingly powerful in regulating the generative portion of the female system. Refuse all cheap imitations. Dr. de Van's are sold at $5 a box, or three for $10. Mailed to any address. The Scobell Drug Co., St. Catharines, Ont.

Suits to Order $18 and Upwards
¶ We are agents for some of the leading tailoring establishments in the east. When you order from us you have the advantage of being measured by a practical tailor, ensuring perfect fit. We guarantee satisfaction.
Our Fall and Winter Goods Have Arrived
They are the best you can buy. We guarantee you the best made clothes in the country at the lowest prices. We always have men that know their business making these clothes. Call and see our goods and prices. We want your trade, and we can give you satisfaction.
Geo. E. Massie, the Reliable Tailor