Legislative Library

SEP 29 1921
VICTORIA, B.C.

GRAND FORKS is situated in the center of Grand Forks valley, the premier fruit growing district of Southern British Columbia. Mining and lumbering are also important industries in districts contiguous to the city.

The Grand Forks Sun
and
Kettle Valley Orchardist

THE SUN is the favorite newspaper of the citizens of the district. It is read by more people in the city and valley than any other paper because it is fearless, reliable, clean, bright and entertaining. It is always independent but never neutral.

TWENTIETH YEAR—No. 47 | GRAND FORKS B. C., FRIDAY, SEPTEMBER 23, 1921 | "Tell me what you Know is true: I can guess as well as you." | $1.00 PER YEAR

PACKING HOUSE HAS BIG PAYROLL

This Year's Crop Will Be Over Two Hundred Carloads--A Widening Market

The payroll at the central packing house of the Grand Forks Cooperative Growers' Exchange now amounts to about $4000 per month. At the last semi-monthly payday about $2000 was paid out to employees. This figure will undoubtedly be increased when the packing of the winter varieties commences.

With the end of the dresent week over fifty carloads will have been shipped out of the city this fall. It is now thought this year's crop in the valley will amount to over two hundred carloads, or more than fifty carloads over early estimates.

The market for Kettle valley fruit is rapidly widening under the present system of shipping in cooperation with the Okanagan United Growers. This year, in additiod to shipping to the prairie market, shipments have been made to England, New York and Minneapolis.

Death of Miss Lulu Mason

The funeral of the late Miss Lulu Mason, who died in Vancouver last week, was held yesterday afternoon at 2:30 o'clock. There was a large attendance and many beautiful floral offerings were noticed. Services were held in the Methodist church and at the grave, conducted by Rev. W. P. Bunt.

The late Miss Mason was a daughter oi Mr. and Mrs. A. C. Mason, who live in the West end of the city. She was about nineteen years of age. Up till three or four weeks ago she was employed at the Grand Forks hospital as a nurse. She was then taken ill, and last week her ailment was diagnosed as being due to a clot of blood on the brain, and was adviced to seek the services of a specialist. Her parents immeidiately started for Vancouver with her for purpose, but she expired on reaching that city before a specialist could be consulted.

Marshal Foch Goes Into Active Training

Brest, Sept. 20.—Marshal Foch, who on October 22 will sail for the United States, has gone into training for his trip on his Brittany estate, near here. He will stay there for a month, getting in condition to meet the rigors of a series of banquets he expects to attend while visiting the United States.

"Poor Marshal Favolle was on the verge of dyspepsia when he returned from America," Marshal Foch is said to have remarked, "and he has a much better stomach than I.

"If the Americans insist upon banqueting me as they propose, I am afraid the 'Battle of America' will be my undoing."

FOSTER'S FORECAST

Washington, Sept. 19.—The coldest cold wave and the greatest frosts of September are expected near meridian 90 in middle Canada not far from September 17. Very high temperatures, much like those of last week in August, are expected for last week in September. Less rain is expected last half of September than came during first half.

October will bring the beginning of a great change in the location of evaporation and that will break the great drouth of 1921. October temperatures are expected to average below normal, rain about the average of the past four months, located similar to that of the past five months. Most severe storms during first and last weeks; coldest near middle of month. Most severe storms and most severe rains during weeks centering on October 3 and 24. No drouth following October, but precipitation will be less than usual.

Individual Permits Need Declarations

Victoria, Sept. 19.—Provision was made today through the passing of an order-in council for the taking of statutory declarations from all persons securing single purchase permits for the buying of liquor at government stores. The declaration must be made before the official issuing the permit and the permittee must declare his residence in British Columbia.

The object of the order, said Premier Oliver, is to prevent abuse of the act by American visitors, who in the past have occasionally abused their permit privileges by getting British Columbia residents to do the buying of liquor over the amount allowed an American by the law.

Another order-in-council sets the prices to be charged for Chinese liquor.

New Dominion Cabinet

Right Hon. Arthur Meighen, prime minister and minister of external affairs.

J. A. Stewart, Ontario, minister of railways and canals. (New).

H. H. Stevens, British Columbia, minister of trade and commerce. (New).

R. B. Bennett, Alberta, minister of justice. (New).

L. G. Belley, K.C, Quebec, postmaster-general. (New).

Rodolphe Monty, Quebec, secretary of state. (New).

Dr. J. W. Edwards, Quebec, minister of health, immigration and colonization. (New).

R. J. Manion, Ontario, minister of soldiers' civil re-establishment. (New).

J. B. M. Baxter. New Brunswick, minister of customs and excise. (New).

F. B. McCurdy, Nova Scotia, minister of public works.

Sir George Drayton, Ontario, minister of finance.

Dr. L. G. Normand, Quebec, president of privy council. (New).

S. F. Tolmie, British Columbia, minister of agriculture.

Senator G. D. Robertson, Quebec, minister of labor.

C. C. Ballantyne, Quebec, minister of marine.

Sir James Lougheed, Alberta, minister of the interior.

Hugh Guthrie, Ontario, minister of militia and defense

Ministers without portfolio: E. K. Spinney, Nova Scotia; Sir Edward Kemp, Ontario; James Wilson, Saskatchwan (new), and Edmund Bristol, K.C., Ontario (new).

Portfolio of solicitor general remains to be filled later. C. J. Doherty, K.C., will probably receive an appoinment to some other office.

Date of Thanksgiving Is Fixed by Statute

Ottawa, Sept. 22.—The date of Thanksgiving has been fixed by statute and falls on the Monday of the week in which Armistice day, November 11, occurs. Thanksgiving thus falls on November 7 this year.

The orchardists in the valley have commenoed to harvest their winter apples.

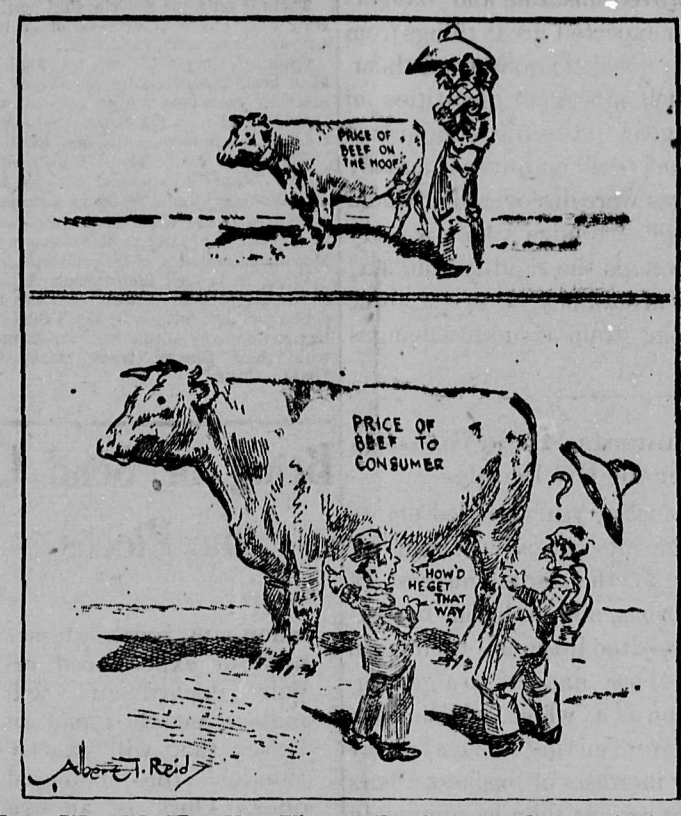

You Would Hardly Know It for the Same Animal

WILL DO WORK BY DAY LABOR

All Tenders Were Rejected for the Initial Work on Unit 1 of the Irrigation System

At the meeting of the trustees of the Grand Forks irrigation district on Tuesday all the tenders for the construction of the foundations and walls of a pump house on unit No. 1 of the irrigation system were rejected, as they were considered too high.

The trustees decided to have the work done by day labor, and it is expected that a start will be made on the work next week.

Mrs. H. Hartley, of Greenwood, is visiting friends in the city.

CONTRACT LET FOR ROAD TO OLIVER

A Vancouver Firm Will Build the Short Line to the Okanagan Soldier Settlement

Victoria, Sept. 20.—The contract for the grading of the Kettle Valley railway extension into Oliver, the town of the government's Osoyoos irrigation scheme in the southern Okanagan, has been awarded and the work will start at once, according to an announcement this afternoon from D. C. Coleman, president of the Kettle Valley, through Premier Oliver.

A. E Griffin & Co., of Vancouver, have been awarded the contract for the work. They announced today that they would have it started as soon as they could get on the ground.

The new railway line will be between sixteen and twenty miles long and give connection with the present line of the Kettle Valley.

Work on the new railway line will employ a large number of men between now and next spring, it was said today at the parliament buildings.

Opening of the line, the premier said, will give access to the town and the whole district and speed up settlement there on the government's irrigated lands.

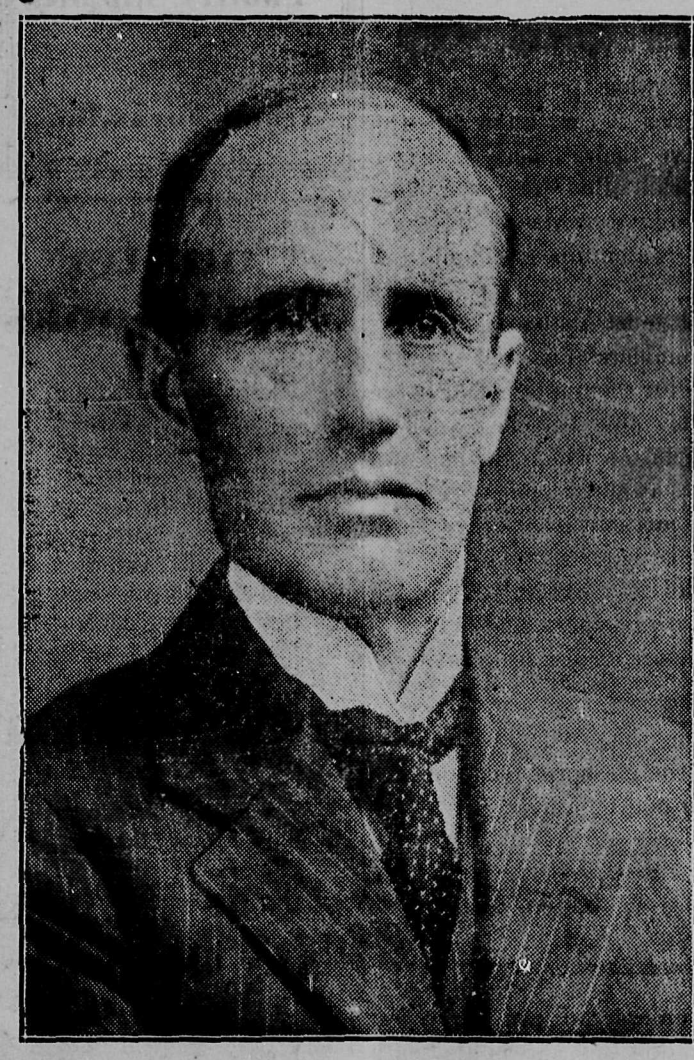

Right Hon. Arthur Meighen, Premier of Canada

Mr. Meighen has reconstructed his cabinet this week. It is expected that parliament will be dissolved today or tomorrow and the date of the general elections announced.

Preliminary Announcement of Population

The Dominion statistician announces the population of the following cities and towns as shown by a preliminary count, subject to correction, of the returns of the sixth census, 1921:

	1921.	1911.
Vernon, B. C	3,649	2,671
Fernie, B. C	4,343	3,146
Yorkton, Sask	5,153	2,309
Brandon, Man	15,359	18,839
Port Arthur, Ont	16,134	11.220
Petrolia, Ont	3,139	3,518
Kitchener, Ont	21,605	15,196
Guelph, Ont	18,019	16,175
St. Mary's, Ont	3,843	3,388
Wallaceburg, Ont	3,992	3,438
Leamington, Ont	3,675	2,652
Dunville, Ont	3,210	2,861
Pembroke, Ont	7,871	5,626
Napanee, Ont	3,018	2,807
Rockland, Ont	3,495	3,397
Hawkesbury Town	3,531	4,400
Valley Field, Que	9,180	9,449
St. Lambert, Que	3,871	3,344
Longueil, Que	4,7g6	3,972
St. Jean, Que	9,859	5,903
Magog, Que	5,145	3,978
Fraserville, Que	7,714	6,774
Village of Matane	3,050	2,059
Joliette, Que	9,036	6,346
New Glasgow, N.S	8,959	6,383

The Dominion bureau of statistics points out that it is the duty of anyone who thinks he or she has been omitted from the census to notify the bureau to this effect, when an investigation will be made.

Where Did She Come From?

New Westminster, Sept. 19.—She was petite and vivacious, with an engaging suspicion of embonpoint, and she was with a party "seeing the exhibition" here last week on the day Premier Oliver graced the proceedings with his presence.

Included in her party was Hon. E. Dudley Barrow, minister of agriculture.

As the little group sauntered up the central driveway, a stout bewhiskered man, with a heavy rolling gait, passed.

"There goes John Oliver," one of the group remarked.

There was some further comment, and the vivacious one was frankly puzzled.

Suddenly she stepped to the side of the minister of agriculture.

"I don't want to air my ignorance before everyone," she softly cooed, "but, tell me, who is John Oliver?"

William A. McKay, an old timer of Rock Creek, died in the Grand Forks hospital on Monday night, after an illness of two months, from blood poisoning. The funeral was held at Rock Creek, were interment was made.

The hunting season opened on Saturday. We have not yet heard of any deer or bear being brought into the town.

The Bonnington Falls supply of electrical energy will be connected up with the city of Penticton by December 1.

This is good time to lay in your winter's supply of fuel. Don't expect too much heat from the election.

WILL EXHIBIT AT LONDON SHOW

Kettle Valley Apples Will Be Shown in Competition With Fruit From All Parts of the Empire

A couple of dozen boxes of choice apples left the central packing house yesterday destined for the Imperial Fruit Show, which will be held in London, England, from October 28 to November 5. The exhibit will be made by the Okanagan United Growers in the name of the Grand Forks district. The apples shipped away for exibit at the show were of an exceptionally fine quality, and Manager Lucas feels confident that Grand Forks will capture a big prize at the show.

The Imperial Fruit Show will comprise exhibits from England, Scotland, Ireland and all the overseas dominions. A prize from the show will naturally be a big advertisement for the district.

Okanagan Crop Is Valued at $8,000,000

Victoria, Sept. 22.—The value of the fruit crop in the Okanagan this year will aggregate at least $8,000,000, according to W. H. Lyne, provincial fruit inspector, who has just returned from inspecting the fruit quarantine stations along the border.

"At every point I visited I found heavily-laden fruit trees and optimistic growers," said Mr. Lyne. "The farmer has been particularly fortunate this year as regards frosts and fruit pests, and many additional trees have come into bearing this season."

Mr. Lyne added that men were needed to harvest adples, pears, plums and peaches, and that the big ranchers in the Okanagan and Creston districts were working hard to pick the fruit before the heavy frosts came.

"There is a tremendous amount of work to he done in the fruit districts in connection with the harvesting and marketing of the crops and the caring for the orchards during the winter," said the inspector.

Who Will Oppose McKelvie in Yale?

According to the Penticton Herald, the chief political question asked in Yale riding these days is, "Who will oppose J. A. McKelvie?"

It is said that friends of Col. Edgett met him last Saturday night with a reqoest that he take the field, but the reply that they are said to have received was to the effect that any independent candidate should have a campaign fund raised in advance in order to free him from personal expense. Col. Edgett ran as the soldier farmer candidate against Mr. McKelvie in the by election.

Mr. Howe, a farmer living midway between Vernon and Kelowna, and one of the big Mackintosh apple growers of the valley, has also been mentioned as a farmer canbidate possibility.

It is stated that a deputation of soldiers and Liberals approached Capt. Brown of the soldier settlement board, Vernon, asking him to throw his hat in the ring. Up to the present nothiug has been heard of any opposition possibilities in the southern end of the riding.

The expectation is that an opposition convention will be held in Penticton shortly for the whole riding.

The Grand Forks Sun

AN INDEPENDENT NEWSPAPER

G. A. EVANS, EDITOR AHD PUBLISHER

SUBSCRIPTION RATES---PAYABLE IN ADVANCE

One Year (in Canada and Great Britain).....$1.00
One Year (in the United States)..... 1.50

Address all communications to
THE GRAND FORKS SUN,
GRAND FORKS, B. C.

PHONE 101 R

OFFICE: COLUMBIA AVENUE AND LAKE STREET.

FRIDAY, SEPTEMBER 23, 1921

Nature meant us to earn our bread by the sweat of our brow, and if a man does that nature generally gets him in good physical condition. But if he forgets all this, rides instead of walking, confines his energies to a swivel chair, stays within the four walls of a room, persists in the belief that he is the exception to every other animal that nature made, she soon begins to exact her penalties of him. He finds his resistive power lower. He finds he has more weight and less muscular strength to carry it. He dislkes evercise, because it tires him, and the less he exercises the more the deterioration goes on. Soon every organ partakes of this slackness. With his work comes worry and with that worry an irritable condition of nerves. Suddenly he is brought up with a round stop and learns from his doctor that something is wrong with him. Then begins the pursuit of health, the vacations, which formerly were a pleasure to him, are full of the foreboding and wondering whether he will be all right in a month or six months. And all this can be prevent not by orgies of exercise, not by doing things to such an excess as to still further load the vitality and resistive force, but by constant small doses daily of a moderate exercise, which takes nothing out of a man but exhilerates him and is after nature's own methods, which consists in gradual rather than violent changes. With the improvement that comes from this moderate exercise his will power strengthens and his appetite becomes more normal, so that he can more readily control it and eat in moderation and enjoy that food. And in proportion as he practices temperance, just so much does his mental and nervous tone improve. And he soon finds that there is double the enjoyment in the kind of eating he does when vigorous and under self-control than that which he practiced before. Every part helps a part, and when the circle is a vicious circle it leads around to greater deterioratlon, and when it is a beneficial circle it leads around to better improvement in all respects. The average man knows enough to take care of inanimate machines, to see that they have oil, to see that they are not run badly or in an imperfect condition. The average will see that his horse or his motor car is properly taken care of. He will insist that his boys at school have proper exercise and sports. When it comes to himself he feels that he can take any liberty or lieense, forget all the dictates of health, and yet expect to go on with his work just the same.

The new capital of India is now being built just south of Delhi. Although Delhi is the site of many ancient capitals, the present city dates from the reign of Shah Jahan, the greatest of the Mogul emperors, and is only about as old, therefore, as Boston or New York. The new capital city when completed will cover approximately thirty-six thousand acres and will house more than fifty thousand people connected with the imperiai government. A few years ago Austalia also undertook to create a new capital, Canberra; and the architect, who was selected through competition, was an American, Owing to political influences, however, Melbourne still remains the seat of government, and work on the new city of Canberra languishes.

The attorney-general of Ontario has been hanged in effigy. There are doubtless many other lawyers in that province who would not object to being hanged in effigy if they could draw the attorney-general's salary.

Anyone who is familiar with a gouge and a mallet, a saw and a paint brush can undertake the simpler kinds of tree surgery. Prompt treatment of breaks is the surest and most economical way of preventing disease and decay, ahd all wounds made in repair work should be cleaned, sterilized and protected from infection as carefully as similar wounds are treated in animal surgery, and for the same reason.

The tragedy at Hull calls attention once more to the serions practical disadvantages that surround the use of a lighter-than-air machine in flying. Theoretically the dirigible airship is all right, but in actual use it has again and again proved unstable and dangerous. The Germans expected great things from their Zeppelins but got little good from them. The presence of such enormons quantities of inflammable gas near powerful combustion engines is a constant peril; and even if a really non-inflammable gas were discovered, it would still be difficult to give so huge a hollow body as the dirigible envelope the rigidity and stability necessary to sustain it against the force of a high wind or the strain of sudden changes in direction.

The Less Governments Mix in Business the Better for the Peoples

An experience of many years has led me to believe that governments not only accomplish less in the long run for the trading interests of their respective nations, and do harm by letting their traders rely too little on their own energy, but that those dangers to a government and to a nation as a whole, which seem almost inseparable from mixing national policy with the pecuniary interests of business affairs or classes, are more serious than is commonly realized, is the opinion of Viscount Bryce, according to views expressed by him in a recent lecture in Institute of Politics.

Money, he says, can exercise much legitimate influence in democracies as elsewhere. In some of them it can buy the press, perhaps also a section of legislators. When the standard of public virtue is high, those who want to get something from the government will, to use a current expression, "try to get at the press," while also seek ng to induce influential constituents to put pressure on their members and membtrs to put pressure on ministers, the object in view being represented as a public inteeest, whereas. it is really the interest of a small group. When the standard is low, the group will approach the private secretaries of ministers or even a minister himself.

That wars are made by finantiers is not generally true, but they have a great hand in negotiations and in fixing the lines of policy, and they sometimes turn it in directions not favorable to true national interests. Governments must, of course, consult financiers, and may often not only profit by their advice, but make use of them. A consortium of banks such as has been set up for China may prevent—and I think it does prevent—evils which would arise if each national group intrigued for its own interest.

There are upright men valuable to a nation in high finance as in other professions. You know them in America and we know them in England. They have their sphere of action necessary to the world. But wherever large transactions involving governments arise, the danger signal for watchfulness should be raised.

Every government must defend the rights of its citizens in commercfal as well as other matters, and secure for them a fair field in the competition which has now become so keen. But the general conclusion which any one who balances the benefits attained against the evils engendered by the methods that have been generally followed, is that, balancing the loss againss the gain, the less executive governments have to do with business and international finance the better for the peoples.

He fails wno wants the privileges of success but not the duties, the pleasures but not the pains, the fruits but not the labors.

A good conscience is a precious possession. A guilty conscience is better than none at all.

Do not threaten unless you can carry out the threat. The old dog that shows his teeth gets either a laugh or a kick.

We all know the fate of the lazy woodch uck who trusted to one hole.

HOW YOU CAN TELL GENUINE ASPIRIN

Only Tablets with "Bayer Cross" are Aspirin—No others!

BAYER

There is only one Aspirin, that marked with the "Bayer Cross"—all other tablets are only acid imitations.

Genuine "Bayer Tablets of Aspirin" have been prescribed by physicians for nineteen years and proved safe by millions for Pain, Headache, Neuralgia, Colds, Rheumatism, Lumbago, Neuritis.

Handy tin boxes of 12 tablets—also larger "Bayer" packages, can be had at any drug store. Made in Canada.

Aspirin is the trade mark (registered in Canada), of Bayer Manufacture of Monoaceticacidester of Salicylicacid.

While it is well known that Aspirin means Bayer manufacture, to assist the public against imitations, the Tablets of Bayer Company, Ltd., will be stamped with their general trade mark, the "Bayer Cross."

Bring or Send Us the Pieces

when you break glasses and our experienced repair department will make a lense or a pair of lenses that will exactly "match" the damaged ones. Ours is an eye glas service that is dependable in every way from the testing to the adjusting of the finished article.

J. C. TAYLOR
Jeweller and Optician
Bridge Street Grand Forks

E. C. HENNIGER

Grain, Hay
Flour and Feed
Lime and Salt
Cement
and
Plaster
Poultry Supplies

Grand Forks, B.C.

Counter CheckBooks

We have secured the agency for Grand Forks of a large Western Publishing House which manufactures a superior grade of Counter Check Books—carbon back and carbon leaf styles.

Prices Are Right

Encourage Western enterprises and keep Western money in the West.

Any Quantity

from 100 up to 2500 books.

The Sun Job Department

PLANT B. C. GROWN TREES ONLY

THE BRITISH COLUMBIA NURSERIES CO., LTD.

Have by careful and efficient management built up a large business during the past ten years, and are the largest growers of nursery stock in Western Canada.

A LARGE ASSORTMENT of very fine Fruit Trees and Small Fruit Plahts are now growing in our Nurseries at Sardis, which are being offered to planters at very Reasonable Prices.

THE QUALITY of these trees and plants are of high order, being propagated from specially selected trees of known productiveness.

We arge growing a very fine lot of Roses of leading varieties which have bloomed this season in the Nurserias aud will give good results when transplanted in your garden or lawn.

We Solicit Correspondence from intending planters and urge the placing orders early in the season. **WRITE TODAY**

Address

The British Columbia Nurseries Co. Ltd
Sardis, B. C. Department C.

Clinton A. S. Atwood, Salesman, Grand Forks, B. C.

Floor Coverings at Right Prices

When in need of Floor Coverings do not forget that we carry a good range of patterns in

Linoleum, Linoleum Rugs
Also Regular Rugs and Mats

We have the kind that give lasting service and are pleasant to the eye. Our prices are right.

Miller & Gardner
Home Furnishers

Name the Time When You Are Ready

You can facilitate your own long distance telephone service if, when you place a call, you mention to the operator the time you will be in your office. When the time is specified, the operator can get you on the dot, and, besides, it obviates any inconvenience to the party called.

BRITISH COLUMBIA TELEPHONE COMPANY

AUTO LIVERY AT YOUR SERVICE

Modern Rigs and Good Horses at All Hours at the

Model Livery Barn

M. H. Burns, Prop.

Phone 68 Second Street

C.V. Meggitt

Real Estate and Insurance

ORCHARDS, FARM LANDS AND CITY PROPERTY

Excellent facilities for selling your farms We have agents at all Coast and Prairie Points

WE CARRY AUTOMOBILE INSURANCE. DEALER IN POLES, POSTS AND TIES, AND FARM PRODUCE

Reliable information regarding this district cheerfully furnished. We solicit your inquiries.

Those wishing neat sign painting to ornament their business places should call on W. P. O'Connor, a returned soldier.

Padlock Safety Paper, for private bankchecks, kept in stock by The Sun Job Department.

Yale Barber Shop

Razor Honing a Specialty

P. A. Z. PARE, Proprietor
YALE HOTEL, FIRST STREET

GRAND FORKS

Transfer Company

DAVIS & HANSEN, Props

City Baggage and General Transfer

Coal, Wood and Ice for Sale

Office at R. F. Petrie's Store
Phone 64

INTERESTING SCENES FROM MANY PARTS OF THE WORLD

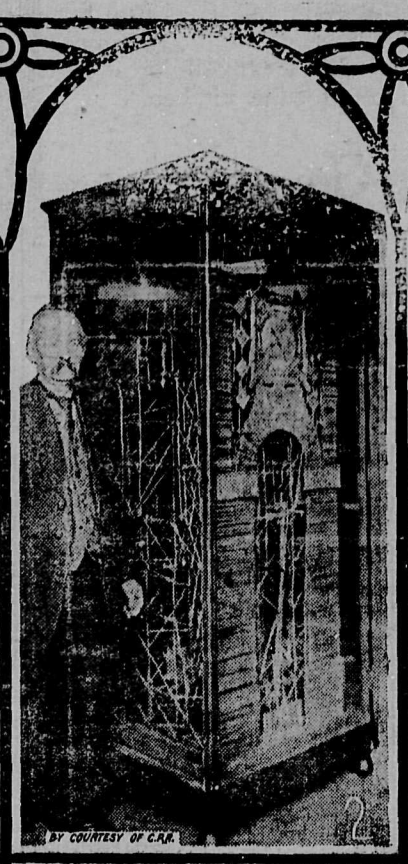

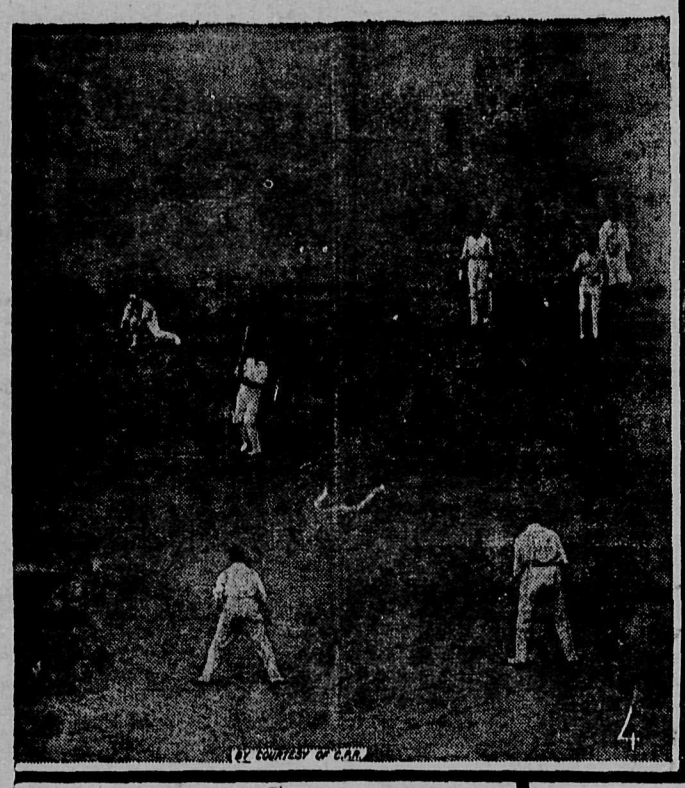

(1) The Final Test Match. England vs. Australia in England. The weather was rainy.

(2) Otto Wagnor, the Strasbourg watchmaker, and his straw constructed clock. It stands 6 ft. high and took eight months to build, and is a wonderful piece of work.

(3) The Australian Rugby Football team, brought from Sydney, Australia, to England by the C.P.R. This pic-

(4) The Final Test Match. England vs. Australia.

(5) Mormon Temple at Cardston, Alberta, Canada.

(6) Five million dollar fire at Hoboken, New York. U. S. heroes' bodies brought back from France were saved, also the second largest ship afloat (S.S. Leviathan) which had a narrow escape.

(7) Peace Arch, erected by Canadians of British Columbia and Americans of Washington State, near Blaine, Wash., on the International Boundry.

(8) Sig. Antonio Scotti, world renowned baritone. Director of the Scotti Grand Opera Co., whose Opera Company will shortly visit Montreal and Toronto.

(9) Record yacht trip from Halifax, N.S., to Burnham on Crouch, England. Commander Houghton and his crew are seen here on the thirteen ton yacht which made the trip.

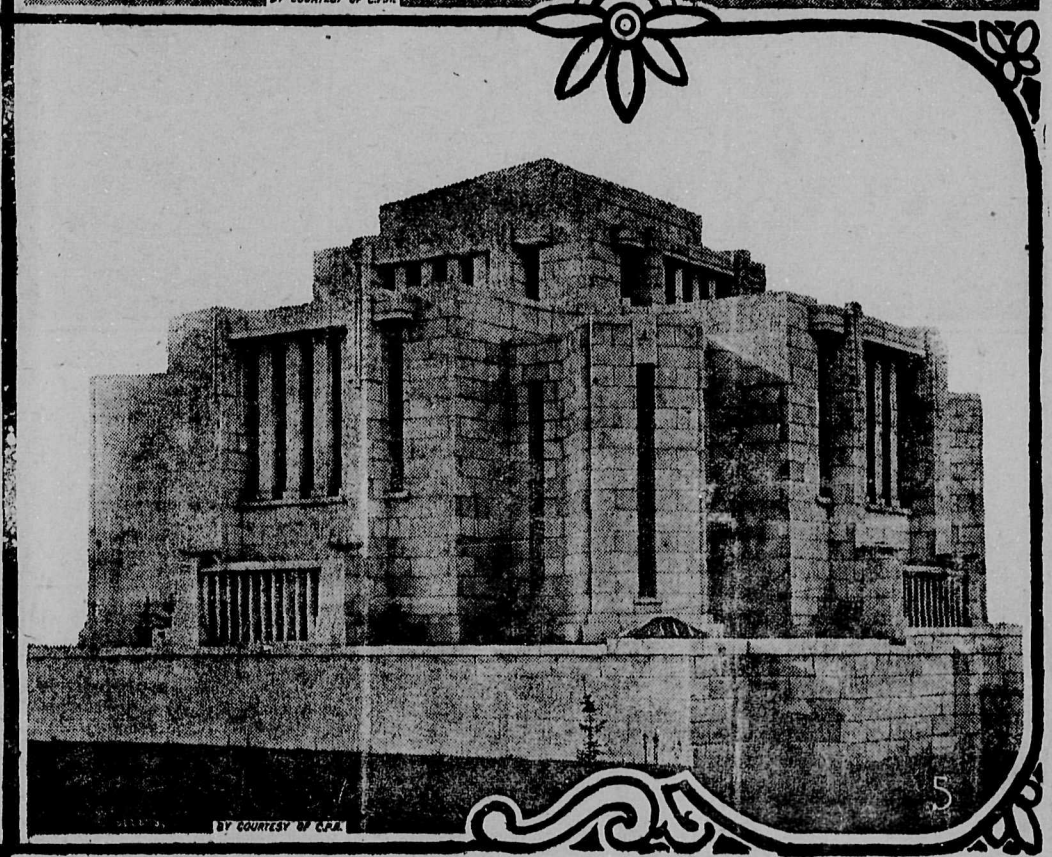

Fish and Birds and Big Game

The duck hunt season has commenced and will continue until Dec. 15, in Ontario.

Grouse, prairie fowl, partridge, pheasants, wood cock, plover, geese, brant, rails, yellow legs and other feather folk keep the duck company and tempt the man with a gun.

Patience and aptitude in choosing a strategic position are the duck hunter's best assets, outside of ability to shoot straight. The chap, who rambles about all day long does not fare one-quarter so well as the cool, experienced hunter who looks over the situation, picks his spot and then stays pat. The hot-footed man who persists in thinking that the place just over beyond is better than where he is located, always moves just in time to miss a flight right over the nook he has left. So scan the landscape, decide on a likely corner and then establish yourself. Watch the birds and learn from steady study their line of flight and then more if you have proved that you are away from their regular channel.

September in the Ontario wilds is a time of genuine delight. The days have a pleasant warmth, the nights are invigoratingly cool; one wakens refreshed and ready to attack the camp breakfast. The pupularity of the Ontario hunting grounds north of Minnesota and Lake Superior, is attested by the annually increasing number of sportsmen who make it their goal.

Nipigon in western Ontario is not only a fish and bird country, it is also a land of big game. Some of the finest moose heads are brought down hereabouts while deer are every big game hunter's portion.

A large new camp, opened this season at Nipigon, fills a long felt need for more abundant accommodation at that point, and Bass Lake, a few miles distant by easy portage, offers many fine camping sites and exceptional fishing.

News of theCity

Work on the foundation for the war memorial, which is to be located on the northwest corner of the post office square, has been in progress during the past two or three days. The foundation is being constructed of concrete from bedrock to the surface of the ground, in order to make a substantial base for the memorial, which is made of granite and about fourteen feet in height. The memorial has arrived in the city and will be put in place as soon as the foundation is finished.

A Wealthy apple weighing thirteen ounces, grown in Col. Hill's orchard, was confiscated by The Sun at the packing house this week as being above the lawful size for that variety. The apple was originally intended for the London show, but as it was feared that the Englishmen might mistake it for a pumpkin, it was wisely decided to utilize it for an individual display at this office.

Seventeen carloads of reject ore were shipped from the Rock Candy mill at Lynch Creek to the Trail smelter last week. About the same quantity is being shipped this week, and it is stated that this ratio will be kept up until the dump has been cleaned up.

J. B. McLeod was taken to the Grand Forks on Wednesday, suffering from the effects of the operation he underwent at Rochester, Minn., last summer, and it is said that his condition at present is critical.

Premier Meighen's party in this city will, it is stated, open the campaign next Monday evening by holding a meeting in the old Conservative committee rooms on First street.

Mrs. G. A. Spink and Mrs. H. C. Kerman visited Spokane this week.

Only seven-tynine more shopping days till Christmas.

This Is Preserving Time

We have a large stock of every variety of fruit for preserving, and an abundance of sugar, at tempting prices. Also fancy fruit for the dining room table and choice vegetables for the kitchen.

The City Grocery

R. M. McLeod | Phone 25 | H. H. Henderson

City Property For Sale

Applications for immediate purchase of Lots and Acreage owned by the City, within the Municipality, are invited.

Prices:—From $25.00 per lot upwards.

Terms:—Cash and approved payments.

List of lots and prices may be seen at the City Office.

JOHN A. HUTTON.
City Clerk.

THE WEATHER

The following is the minimum and maximum temperature for each day during the past week, as recorded by the government thermometer on E. F. Law's ranch:

	Max.	Min.
Sept.. 16—Friday	73	33
17—Saturday	72	40
18- Sunday	75	44
19—Monday	63	45
20—Tuesday	54	88
21—Wednesday	68	38
22 Thursday	56	36
		Inches
Rainfall		0.65

RIDE THERE ON A **CLEVELAND**

IT brings the whole country for miles around within easy reach. Have you seen the new models? They're as graceful as swallows! As bright as new coin! As weatherproof as a duck? Automobile Steel Bearings. Frame of English Seamless Steel Tubing. Hard Maple Rims. Hercules Brake. Everything complete. Real Quality. Real Value. Easy Terms. We are the people to mount you right.

J. R. MOOYBOER Opposite G. F. Garage GRAND FORKS, B. C.

Open Saturday Evenings Till 10 o'Clock

RAILROAD OFFICIALS ON TOUR

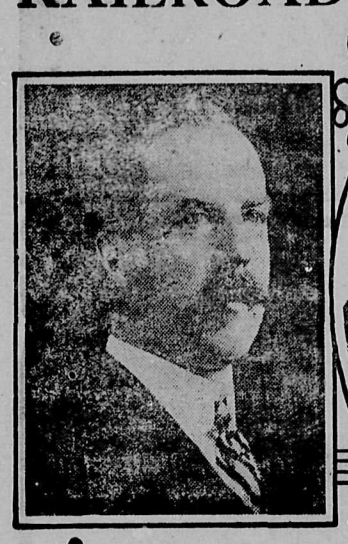

A. D. MacTier.

E. W. Beatty, K.C., President C.P.R.

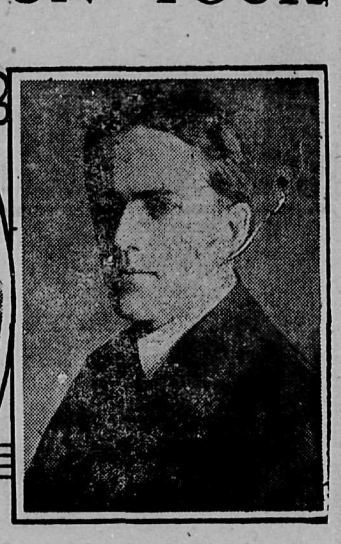

D. C. Coleman.

Sir Augustus Nanton.

Sir Herbert Holt.

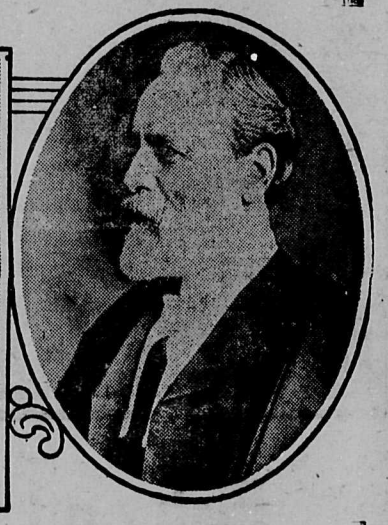

Senator F. L. Beique.

Mr. E. W. Beatty, K.C., President of the Canadian Pacific Railway, is now on a trip of inspection over the Western Lines, accompanied by Sir Herbert Holt, and Senator F. L. Beique, of Montreal, Directors. A. D. MacTier, Vice-President of Eastern Lines, was with the party as far as Fort William. D. C. Coleman, Vice-President of Western Lines, travels with the train in the West. Sir Augustus Nanton, Winnipeg, another director, with his brother, General Nanton who is on a visit to Canada, joined the party at Winnipeg.

The party travels as far West as Victoria. On the trip they are being entertained at various large centres. A glimpse of their programme shows that it is a busy one: First, entertained to a luncheon by the officers of the C.P.R. at Winnipeg; and to a dinner at Government House, Winnipeg, on the same day; then entertained to luncheon by the Moose Jaw Board of Trade. The train leaves the main line at Medicine Hat for Lethbridge and the Crow's Nest. Sullivan Mine is visited, after which the train is conveyed by barge over Kootenay Lake to Nelson. Penticton in the Okanagan Valley is reached over the lines of the Kettle Valley Railway, and after a stay there of three hours the train proceeds to Vancouver. Leaving for Victoria by steamer the C.P.R. Directors attend the opening of the new Hudson's Bay Store on Monday, Sept. 19th. Next day they are entertained to luncheon by the officers of the C.P.R. at Vancouver, after which they return East over the mountains, stopping at Revelstoke, Wapta Lake, Lake Louise and Banff. At Calgary on Saturday, the 24th Sept., the officers of the Company hold a luncheon in their honor. The itinerary then proceeds by way of Edmonton, and Saskatoon, where the Canadian Club entertains the party at a luncheon on Monday, the 26th Sept.

Edward Wentworth Beatty, President of the Canadian Pacific Railway, was born at Thorold, Ontario, in 1876. He moved to Toronto with his parents when he was ten years of age. He studied in Toronto at the Model School, Upper Canada College, Harbord Street Collegiate Institute, Osgoode Hall, and the University of Toronto. Graduating from the University he began to study law with the firm of McCarthy at Toronto in 1898. In 1901, Mr. Beatty entered the service of the C. P. R. as assistant to the General Counsel; in July, 1905, he became Assistant Solicitor, in 1910, he was General Solicitor, in 1914, he became Chief Counsel and Vice-President. He succeeded Lord Shaughnessy as President of the C. P. R. in 1918. Mr. Beatty takes a great interest in Canadian education, and in addition to being one of the governors of McGill University, is Chancellor of Queen's University at Kingston. He takes a prominent part in many public movements, such as the Navy League.

Senator, the Hon. F. L. Béique, the son of Louis Béique, was born in St. Mathias, Rouville County, Quebec, on May 20th, 1845. Acquiring his education at the College de Ste. Marie de Monnoir, he chose law for his profession, and later on became an L.L.D. of Laval University. He was called to the bar in 1868, and made a King's Counsellor for the Province of Quebec in 1885, and for the Dominion of Canada in 1889. Accurate knowledge, sound judgment and clear speaking made him one of the leading lawyers of his period. His brothers in the legal profession have recognized this. From 1891 to 1893 he was Batonnier of the Bar in the district of Montreal. Senator Béique has been engaged as counsel in many celebrated cases.

Sir Herbert Samuel Holt was born in Dublin, Ireland, in 1855, a younger son of William Robert Grattan Holt, who was a member of one of the best-known families in King's County. He was educated at Trinity College, in his native city, and trained to the profession of a civil engineer. In early manhood he came to Canada, and engaged in railway construction.

It was not long before he became associated with James Ross in building some of the railway lines in Ontario that were subsequently incorporated into the Canadian Pacific system. A little later Mr. Holt found his way to Chicago and to the Canadian Northwest.

H. S. Holt, James Ross, William Mackenzie and D. D. Mann, formed a company which built the mountain section of the Canadian Pacific Railway, and were awarded the contract for the construction of the Short Line of the C. P. R. from Montreal to St. John, N.B.

Sir Herbert Holt has for long been the president and guiding light of the Montreal Light, Heat and Power company, one of the most successful business institutions in America. He is one of the pioneers of electrical development in Canada, is president of the Royal Bank, and associated with numerous business enterprises.

Sir Augustus Nanton is the son of the late Augustus Nanton, Barrister, of Toronto. He was born in Toronto on May 7th, 1860. He was educated at the Toronto Model School. He entered the brokerage firm established by E. B. Osler in Toronto as a junior partner in 1884. In the same year he went to Winnipeg and established a branch of the business there. In 1898 he became president of the Winnipeg Board of Trade. Later he was appointed president of the Winnipeg Stock Exchange. He holds the very important and influential position of Director and Chairman of the Canadian Committee of the Hudson's Bay Company. Other positions which he has filled are: President of the Manitoba Cartage Co., director Winnipeg St. Railway, director Dominion Bank, director Great West Life Assurance Co., director Toronto General Trusts Corporation. Sir Augustus Nanton has been the promoter of many commercial enterprises, and few in Canada have a better knowledge of the West. He resides in Winnipeg where he is senior partner of the firm of Osler, Hammond and Nanton. He was knighted on June 4th, 1917. Sir Augustus is interested in boating and was for many years a member of Winnipeg Rowing Club.

A. D. MacTier, who is now Vice-President of the lines east of Port Arthur, like his former chief, David McNicoll, was born in Scotland. He came to Canada when a young man and entered the service of the C.P.R. as stenographer in the Baggage Department in 1887, becoming assistant to the Superintendent of Sleeping and Dining Cars in 1889. From 1891 to 1896 he was in the Car Service Stores and Fuel Departments, and from 1896 to 1899 was General Baggage Agent. From 1899 to 1907 he held the position of General Fuel Agent, when he was appointed assistant to the Vice-President. In December, 1912, he was appointed General Manager, Eastern Lines, and in 1918 he became vice-president.

D. C. Coleman, the C. P. R. Vice-President of lines west of Port Arthur, has had a remarkably rapid rise to such a responsible position, but has earned it, for he is known in railway circles as a man of exceptional ability. Born at Carleton Place, Ontario, in 1879, Mr. Coleman joined the C. P. R. as a clerk in the assistant Engineer's Office at Fort William in 1899. Rising rapidly he was appointed Superintendent at Nelson, B.C., in 1907, and in 1908 was Superintendent of Car Service, Western Lines. In April, 1912, he was appointed General Superintendent of the Manitoba Division at Winnipeg. In 1913 he became General Superintendent at Calgary and in 1915 Assistant General Manager, Western Lines, Winnipeg. In 1918, when Grant Hall left the West to become first Vice-President in Montreal, Mr. Coleman became Vice-President of the Western Lines.

The Resources of the West Are Immense

Montreal, Sept. 22.—Quebec is still much ahead of the west in practically every way, particularly as regards its provincial administration, declared Hon. Joseph E. Perrault, minister of colonization, mines and fisheries, of the province of Quebec, who has just returned from an extended trip throughout the Canadian west.

"The resources of the west are immense," he continued, "but nevertheless I think that the farmers of his province have the advantage over the western farmers in that they are not dependent on the success of one crop, but enjoy the benefits of mixed farming."

Speaking of the farmers' party, the minister said: "I think it will die a natural death."

Willing to Help

"William," said the good wife, looking up from her paper, "here is an article that says a man in Kansas is suing his wife for divorce simply because she went through his pockets after he was asleep. Goodness kows, William, the poor woman probably never got a cent from him in any other way."

"Uh, huh," replied William.

"William," came from the wife "don't you dare sit there and uh-huh at me in such a manner! What would you do if you woke up and found me going through your pockets?"

"Who—me?" asked the sleepy husband. "Why, I'd get up and help you search!"

Life is like the old farm—we turn one furrow at a time, and only the man who keeps plonging is ready for the sunset.

CORPORATION OF THE CITY OF GRAND FORKS

NOTICE RE TAXES

ON October 1st, 1921, a penalty of 5 per cent will be imposed on all current year's taxes remaining unpaid on that date.

PROPERTY upon which taxes for 1919 or previous years remain unpaid, will be offered for sale by public auction in the City Office on Friday, September 30th, 1921, at 10 a.m.

FRIDAY, September 30th, 1921, is the last date upon which redemption can be made of property sold for delinquent taxes on September 30th, 1920.

JOHN A. HUTTON,
Collector of Taxes.

S. T. HULL

Established 1910

RealEstate and Insurance

Resident Agent Grand Forks Townsite Company, Limited

Farms Orchards City Property

Agents at Nelson, Calgary, Winnipeg and other Prairie points. Vancouver Agents:

PENDER INVESTMENTS
RATTENBURY LANDS LTD.

Established in 1910, we are in a position to furnish reliable information concerning this district.
Write for free literature.

Our **Hobby** is **Good Printing**

THE value of well-printed, neat appearing stationery as a means of getting and holding desirable business has been amply demonstrated. Consult us before going elsewhere.

Wedding invitations
Ball programs
Business cards
Visiting cards
Shipping tags
Letterheads
Statements
Noteheads
Pamphlets
Price lists
Envelopes
Billheads
Circulars
Dodgers
Posters
Menus

New Type
Latest Style Faces

THE SUN

Columbia Avenue and Lake Street

TELEPHONE
R 101

THE HUB—Bring your boot and shoe repairs to my shop for neat and prompt work. Look for the big boot.— GEO. ARMSON

Synopsis of Land Act Amendments

Minimum price of first-class land reduced to $5 an acre; second-class to $2.50 an acre.

Pre-emption now confined to surveyed lands only.

Records will be granted covering only land suitable for agricultural purposes and which is non-timber land.

Partnership pre-emptions abolished, but parties of not more than four may arrange for adjacent pre-emptions with joint residence, but each making necessary improvements on respective claims.

Pre-emptors must occupy claims for five years and make improvements to value of $10 per acre, including clearing and cultivation of at least 5 acres, before receiving Crown Grant.

Where pre-emptor in occupation not less than 3 years, and has made proportionate improvements, he may, because of ill-health, or other cause, be granted intermediate certificate of improvement and transfer his claim.

Records without permanent residence may be issued, provided applicant makes improvements to extent of $300 per annum and records same each year. Failure to make improvements or record same will operate as forfeiture. Title cannot be obtained in less than 5 years, and improvements of $10.00 per acre, including 5 acres cleared and cultivated, and residence of at least 2 years are required.

Pre-emptor holding Crown grant may record another pre-emption, if he requires land in conjunction with his farm, without actual occupation, provided statutory improvements made and residence maintained on Crown granted land.

Unsurveyed areas, not exceeding 20 acres, may be leased as homesites; title to be obtained after fulfilling residential and improvement conditions.

For grazing and industrial purposes areas exceeding 640 acres may be leased by one person or company.

Mill, factory or industrial sites on timber land not exceeding 40 acres may be purchased; conditions include payment of stumpage.

Natural hay meadows inaccessible by existing roads may be purchased conditional upon construction of a road to them. Rebate of one-half of cost of road, not exceeding half of purchase price, is made.

PRE-EMPTORS' FREE GRANTS ACT.

The scope of this Act is enlarged to include all persons joining and serving with His Majesty's Forces. The time within which the heirs or devisees of a deceased pre-emptor may apply for title under this Act is extended from for one year from the death of such person, as formerly, until one year after the conclusion of the present war. This privilege is also made retroactive.

No fees relating to pre-emptions are due or payable by soldiers on pre-emptions recorded after June 26, 1918. Taxes are remitted for five years.

Provision for return of moneys accrued, due and been paid since August 4, 1914, on account of payments, fees or taxes on soldiers' pre-emptions.

Interest on agreements to purchase town or city lots held by members of Allied Forces, or dependents, acquired direct or indirect, remitted from enlistment to March 31, 1920.

SUB-PURCHASERS OF CROWN LANDS.

Provision made for issuance of Crown grants to sub-purchasers of Crown Lands, acquiring rights from purchasers who failed to complete purchase, involving forfeiture, on fulfillment of conditions of purchase, interest and taxes. Where sub-purchasers do not claim whole of original parcel, purchase price due and taxes may be distributed proportionately over whole area. Applications must be made by May 1, 1920.

GRAZING.

Grazing Act, 1919, for systematic development of livestock industry provides for grazing districts and range administration under Commissioner. Annual grazing permits issued based on numbers ranged; priority for established owners. Stock-owners may form Associations for range management. Free, or partially free, permits for settlers, campers or travellers, up to ten head.

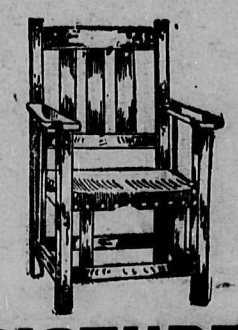

PICTURES

AND PICTURE FRAMING

Furniture Made to Order.
Also Repairing of all Kinds.
Upholstering Neatly Don

R. C. McCUTCHEON
WINNIPEG AVENUE

NEW HARNESS SHOP

I have opened a new harness shop and am prepared to make harness to order and do all kinds of repair work. Shop equipped with modern machinery. All work guaranteed:

C. A. Crawford
Near Telephone Office