69

The Grand Forks Sun

and

Kettle Valley Orchardist

LIBRARY, LEGISLATIVE ASSEMBLY
MAY 7 - 1913
VICTORIA, B. C.

TWELFTH YEAR—No. 27 GRAND FORKS, B. C., FRIDAY, MAY 2, 1913 $1.00 PER YEAR

A NEW INDUSTRY

Western Lumber & Pole Company to Operate in North Fork

J. W. Orr, manager of the Western Lumber & Pole company, of Northport, was in the city last Monday. This company will carry on extensive operations in the North Fork district, in the vicinity of Moody creek, during the coming summer. It is the intention of the company to get out $50,000 worth of poles alone in this district during the season, and the amount of ties and sawlogs to be cut will probably double this sum. Mr. Orr was accompanied by F. M. Turner, who will have charge of the work in the North Fork country.

Infantry for Grand Forks.

Capt. F. W. L. Moore of the head quarters staff millitary district No. 11 was in the city last week to enquire into the prospects for raising a military company in this city. He had an interview with S. G. Kirk, range officer for the local rifle association, who gave him all available particulars, in which was a list of some 40 signatures of men willing to join a company. Mayor Fripp was also conferred with and gave his official assurance that the city would grant a free site for the drill hall which will be required.

The captain expressed satisfaction with the efforts being made to raise a company in Grand Forks and outlined the scheme that the military authorities have in mind. It is, briefly, to raise a battalion of infantry in the Boundary-Kootenay district. He was of the opinion that Grand Forks would be the battalion headquarters. Then each company would have its own headquarters and would train separately, and instead of being obliged to go into camp for 12 days as heretofore, the companies would be allowed to put in 12 days training at their own headquarters, as convenient to themselves, and five days in battalion camp or in manoeuvres. A company consists of 42 men all told. In the event of a company being formed in Grand Forks a drill hall and armory would be built by the government.

The authorities also hope to raise a battallion in east Kootenay to include Nelson, Crawford Bay, Rossland, Trail, etc.

Death of Thomas Kelly

The death of Thomas Kelly, aged 52 years, occurred in Spokane on Saturday, the 26th inst., after a painful illness of three or four months.

Mr. Kelly was lineman for West Kootenay Power and Light Company and last fall while in the regular performance of his duties he fell from a pole near Phoenix and injured his spine so severely that his entire body from his waist down has since been paralyzed. He has since been in an hospital in Spokane, but his case was hopeless from the first. Deceased was unmarried, and so far as is known leaves no relatives in this country. He was an industrious workman, of strict integrity, and leaves a wide circle of warm friends in the Boundary and Kootenay districts.

The funeral was held in this city on Monday afternoon after the arrival of the Great Northern train and it was very largely attended by citizens generally. Rev. M. D. McKee conducted the service and interment took place at the Evergreen cemetery.

Judge Brown presided over a sitting of the County Court in the new Court House yesterday. There were no cases on the docket, and the only business transacted was naturalization line.

REDUCTION IN RATES

Express Rates on Fruits to be Reduced in Time for Season's Harvest.

Last week announcement was made by the Railway Commission that a reduction of 20 per cent on express parcels throughout the west had been arranged for to take effect on July 15th. Since that announcement was made puplic James Rooke president of the Agricultural Association has been busy in endeavoring to have the reduced rates take effect in time for the small fruit shipments. The result of Mr. Rook's untiring efforts are very satisfactory and the fruit growers in this district will reap the benefit of his energies in securing more reasonable express rates as the following telegrams will show.

Ottawa, April 29th.

Grand Forks Fruit Growers' Association.

"Re fruit rates by express. Board regrets owing to great quantity of work necessary in revising the tariff express companies cannot have them ready before July Fifteenth."

A. D. CARTWRIGHT.

This did not quite satisfy Mr. Rooke who still further exerted himself and on the following day received a more definite wire.

Toronto, April 30th.

Grand Forks Fruit Growers Association.

"Have seen Mr. Stout of Dominion Express as to small fruit rate. He is going west and will arrange for reduction for this seasons harvest if possible. H. L. DAYTON.

Automobile Accident

Four motorists had a miraculous escape from instant death a mile south of this city last Sunday afternoon. Shortly after lunch R J. Gardner, city electrician Anderson, of Grand Forks, James Thompson, of Hedley, engaged a car at the Grand Forks Garage and went out for a pleasure ride. When a short distance east of Al Traunweiser's ranch they ran too close to the edge of the road. Mr. Gardner who was acting as chauffeur, gave the wheel too much of a turn, the result being the car ran sideways and turned turtle. The four occupants were hurled from the car. All were stunned, but only one, Mr. Anderson received any injuries except a few slight bruises. Mr. Anderson was hurt in the chest, and was taken to the Cottage Hospital, where he will be compelled to remain for a couple of weeks. When Mr. Gardner was thrown from the car, the steering wheel broke and he took it with him. If this had not occurred, he would undoubtedly have been crushed under the car when it turned over. The car was badly damaged.

I.O.O.F. AT CHURCH

Thirteenth Anniversary of Gateway Lodge No. 45 Good Attendance.

Gateway Lodge No. 45 I.O.O.F. celebrated the 13th anniversary of the founding of their lodge and the 94th anniversary of the order, by attending divine service in Knox Presbyterian Church, on Sunday April 27th conducted by Rev M. D. McKee. Over one hundred members and Rebekahs were present and enjoyed the service throughout. The pastor delivered a powerful and instructive sermon from 1st Samuel 17, 26 "For who is this uncircumcised Philistine that he should defy the armies of the living God" In his opening remarks he extended to the Oddfellows, Rebekahs and friends a very hearty welcome. Taking a survey of the past year and realizing what has been accomplished along the lines of charity through the channels of Oddfellowship, it is becoming to offer gratitude to God for the many mercies during the year that is past.

The power, the growth, the prosperity of any institution is necessarily dependent upon the Divine force dominating in it. The member of any organization whether it be lodge society or church is of true value to it, only as the influence of his or her life is in harmony with the will of God. Any conception of life which falls short of this is inadequate and misleading and harmful to any organization. We feel we cannot emphasize too strongly the value of character in the individual. If a man has not got character what has he got? If he has not this possession he has nothing of real value. With this thought in mind let us remember that Oddfellowship stands today as a human agency universal in its influence for the betterment of man's condition and the strength and value of the order will be according to the character of the life of the members in it. And let us remember also that it is not nor never can be a substitute for the church of God. No Oddfellow who understands the symbolic meaning in the ritual will ever teach or act in opposition to the best interests of the church of Christ. Today the Oddfellows have a membership of 2,080,894 of this number 456,288 belong to the Rebekah branch. Last year over $5,854,721 was paid for the relief of the sick and distressed $107,680,68 being paid by the Rebekah branch. The order has a surplus revenue of $18 303,210,86 an increase of $498,439 over the preceeding year. The net gain in membership in the subordinate lodges for last year was 41,437 and for the Rebekah branch 20,502. The number of inmates being cared for at the present time in Oddfellows Homes is 3637 and the enormous sum paid out for relief since the year 1830 amounts to $142,552,661,72.

Joe Allen and Pete Lacey were badly burned at the Granby smelter on Friday night by the blowing out of converter. Mr Allen was burned about the face and on the back, and will be in the hospital for a couple of weeks. Lacey was injured on the back and other parts of the body.

NEWS OF THE CITY IN BRIEF

At the business meeting of the Grand Forks Conservative Association, held in the Davis Hall last Saturday night, the following officers were elected:—Honorary presidents, Hon. R. L. Borden, Sir Richard McBride, Hon. Martin Burrell and Ernest Miller, M.P.P. President, F. H. Hutton. Vice-President, J. D. Campbell. Second Vice-President W. J. McIntyre. Secretary treasure, Donald McCallum. Executive committee, Robert Gaw, W. B. Cochrane, B. Norris, Charles Allen, F. M. Kerby, William Dinsmore, H. Lutley, H. C. Kerman, R. J. Gardner, C. C. Heaven, L. Mader, E E. Gibson, S. J. Miller, S. G. Kirk.

On Tuesday evening the managers, members and adherents of the Presbyterian Church assembled at the Manse to tender John Hay a farewell reception, who has been so prominent in Church work during his sojourn here. The evening was pleasantly, but all too quickly, past in social intercourse, songs and music. The refreshments which were served by the ladies of the congregation added greatly to the enjoyment of the evening. Mr. Hay was presented with a purse as a slight token of the esteem in which he is held by the members of Knox church. Mr and Mrs. Hay leave on Saturday for Vancouver.

B. Jewel, a prominent rancher in this district, has been summoned to Ontario owing to the death of his father. Mr. Jewel will be absent several months as it will be necessary for him to wind up his father's estate valued at over $60,000.

F. Shaw Baker, late of Butte, Mont., is building one of the finest residences in the valley on his ranch below the Riverside Nurseries. It is stated that the contract price for getting out the stone for this building alone amounts to $7,000

Frache Bros., of the Columbia greenhouse, have finished the cement basement for their packing house. The building will be 56x34, constructed of concrete blocks, and it will be as nearly fire proof as it is possible to make it.

G. T. Moir, local C.P.R. agent, will leave in a few days on his annual vacation. H. A. Nichol, of the Smelter Station, will fill his position while he is away.

What The Sun had intended as a nucleus for a woodpile next fall has now entirely vanished. It may therefore be concluded that summer is here.

Five new Overland automobiles arrived in the city last Monday. Among the new owners are N. L. McInnes, John Donaldson, and Mr. French, of Hedley.

Rev. Hayman, of Creston, vicar of the new Church of England congregation here, arrived in the city yesterday.

W. C. Chalmers has disposed of his moving picture circuit to P. C. McWha, the well known hockey player.

The Woman's Auxiliary of Holy Trinity Parish will meet every Monday afternoon in the parish hall.

Mrs. McKee will not receive on Monday May 5th nor again this season.

THE CITY COUNCIL

Contract for Building Cement Sidewalks has been Awarded

A regular meeting of the City Council was held on Monday night in the City Chambers, Mayor Fripp and all the councillors present. A deputation of citizens comprising N. McCallum, J. Donaldson and E C. Henniger representing ratepayers in the west end of the city asking why water had been refused certain property holders for building new houses in that part of the city. The deputation asked that water mains be laid down where the houses are bunched together. This matter was left with the Water and Light committee for investigation.

W. J. Gallipeau's tender for the building of cement walks was accepted as follows:—

12-ft. walk with curb, $2.25 lineal ft.
8-ft. walk with curb, $1.70 lineal ft.
4-ft. walk with curb, 75c lineal ft.

The work is to be started immediately and is as follows: A 12-foot walk on the north side of Bridge street, from First street to Second street, and on the west side of First street along lot 1, block 5, plan 23, from Bridge street to the alleyway; a 12-foot walk on first street along the west side of the Yale hotel, and on Bridge street along north side of the Yale hotel; an 8-foot walk on Winnipeg avenue along the north side of the Winnipeg hotel; a 4 foot walk along the southwest side of Observation to the alley running southwest from the end of Bridge street.

Board of Works reported on fill of sleugh at Fraser Ave. stating that a three plank sidewalk on trestles would cost $75 and that they had received an offer from S. Carruthers to grade the fill with earth three feet high and three feet on top at a cost of $125. This matter was left with the Board to be dealt with.

Water and Light committee reported that resevoir had been in use and after being emptied and examined the found that two sections of cement had been displaced, but that no leakage had been shown.

John Wright's application for city clerk, treasurer and other affiliated duties was accepted by the council to take place on May 1st.

The time for the completion of the assessment roll was extended to May 12.

CUSTOMS RECEIPTS

R. R. Gilpin, customs officer at this port, makes the following detailed report of the customs receipts at the various sub-customs offices, as reported to the chief office in this city, for the month of April:

Grand Forks	$4,664.47
Phoenix	891.88
Carson	148.24
Carcade	104.95
Total	$5,809.45

The sale of needlework and home cookery which was held in Holy Trinity Parish Hall on Saturday April 19th was in every way a decided success, the ladies clearing almost $80. The social in the evening was enjoyed thoroughly by all present.

GERMANY IMPRESSED BY FRANCE

Extremists Say That Germany Should Have Attacked France Years Ago

Paris, France.—France's reply to the increase of the German army is discussed not only in military circles, but also everywhere by the man in the street. The news that the French government proposes to spend $135,000,000 on increased armaments has given the country reason to think furiously.

Germany is filled with confidence about the superiority of her army over all others, and has proudly declared that so long as she was all powerful on land she could well afford to leave Great Britain the command of the sea.

Now however it is becoming clear that Germany's claim is not to go unchallenged, and that the defensive and offensive value of the Triple Entente is about to be fundamentally changed for the better.

It is realized here that the united power of Great Britain, France, and Russia will in a few years become the mightiest in the world, both on land and sea and in the air, and that Germany is faced after all with a very heavy task.

The adversaries of the Triple Alliance are now busy showing that it ought never to have been renewed, as the association with Austria and Italy is bringing nothing but difficulties for Germany.

The bill for increasing the German peace army to 865,000, at an additional cost of $40,000,000 a year is being discussed by the federal council, and will be passed without difficulty by the reichstag. It must be stated that public opinion is not over-enthusiastic about this new expense, and that any further development would meet with opposition.

Among the wildest of the pan-Germans France's reply to Germany's armament has caused only fury. Germany ought to have attacked France several years ago, they say, when the French army was in a more unfavorable condition. Germany missed her chance, but it is urged that even now it would be better than two years hence, when France has reached the maximum of her defensive strength.

Fortunately for European peace the government holds a more reasonable view of the situation. Still, the war party is hard at work and nobody knows where it may lead Germany.

ART TREASURES FOR AMERICA

Superb Collection of Chinese Porcelain to Find Abiding Place in This Country

London, England.—Another highly important collection of art treasures is about to leave England for the United States. Mr. Gorer, the Bond street dealer in Chinese porcelain, through whose hands have already passed the Alfred Trapnell and the two Bennett collections, has now acquired the superb collection of Chinese porcelain formed by George R. Davies, and has arranged to send it across the Atlantic before December next.

The collection comprises some 600 pieces, without exception of the finest quality. Among the numerous great examples is what is acknowledged to be the finest known famille-verte vase ovoid in form, the black background decorated on either side with a large panel containing birds on flowering trees. It is valued at about $25,000.

An even more precious piece, valued at $32,500, is the largest known piece of reticulated porcelain of the early Kanghe period. It is in the form of a circular incense box and cover decorated with figures of the eight immortals, very brilliantly enameled in colors of the period.

The collection also includes many examples of whole-color porcelain, among them what is perhaps one of the finest Sang-de-boeuf vases in existence, and certainly one of the most superb and important apple-greens.

New Point of View

Rich Man—Would you love my daughter just as much if she had no money?

Suitor—Why, certainly!

Rich man—That is sufficient. I don't want any idiots in my family.

Something to Avoid

My wife has lost the power of speech.

Well, just see that she doesn't receive any sudden fright.

Would that make her disability permanent?

No, it might restore her voice.

W. N. U. 942

HERE IS YOUR OPPORTUNITY FOR QUICK PROFITS

Swift Current, Sask., situated in the centre of the largest grain growing area in the British Empire. It is now an established Railroad and Banking Centre and still building fast. Having the largest amount of building permits for the first month of this year of any city west of Toronto except Winnipeg, leading such cities as Vancouver, Calgary, Edmonton, Saskatoon, etc. Buy a lot now at ground floor prices in Mount Royal, situated south of and overlooking the station. Prices $125 each, $10 cash and $10 per month. Use the knife today, cut out the coupon and enclose deposit.

SCOTT, HILL & CO., 22 Canada Life Building, Winnipeg, Man.

TO RESERVE A LOT MAIL THIS COUPON TODAY

Messrs. SCOTT, HILL & CO., 22 Canada Life Bldg., Winnipeg.

Dear Sirs,—Enclosed find $10 for which please reserve me the best remaining lot in Mount Royal, Swift Current.

NAME.....

ADDRESS.....W.N.U.

The Sweetest Story ever told is to tell you of the purity and sweetness of

E. D. SMITH'S

JAMS

Just fresh picked fruit and granulated sugar

WHAT COULD BE SWEETER

You can get them from your grocer

NEW WAR MACHINES

English People Beginning to Realize Importance and Need of Aerial Fleet

London, England.—The publication of the king's telegram to Mr. Grahame-White, congratulating him upon building a biplane strictly for military purposes, sent a great many people to the aero show at Olympia to see what the new war machine is like.

To begin with, its very large inclosed body filled them with surprise. The public in England has not followed the recent development of the aeroplane with enough attention. Comfortable seats (the army biplane has wicker chairs), wind screens (as in the Vickers monoplane), self starting devices as in the Short waterplane, which abolish the tedious process of turning the propeller to make the engine fire; electrophones to magnify the sound of the pilot's and the passenger's voices and so enable them to talk freely in spite of the motor's roar (as in the Handley-Page exhibit)—all these improvements are making flying more attractive and foreshadowing the day when it will be a recognized and favorite method of travel.

Another feature of this Grahame-White biplane which struck those who have some knowledge of aircraft, was the smallness of its wing surface. This it may be necessary to increase. It will almost certainly be found also that its 90-horsepower motor (Austro-Daimler) is too weak for it. It was designed for a motor of 120 horse power and that power is none too great.

The idea of the construction is that the machine shall be used both for scouting and for attack. To give the observer a clear field of vision the propeller is put at the back and driven from the motor in front by shaft and chain. On the nose of the machine is mounted a Colt quick-firing gun, which can be fired either up or down or in a straight line. In a brush between air-scouts this would be an awkward enemy to meet. The machine can carry enough petrol for a six-hour flight.

Other British machines designed for war, which are on view at Olympia, include the Royal Aircraft Factory biplane, the Bristol Company's 80-horse-power monoplane, and the Vickers' 70-horsepower, all steel biplane, with Wolseley engine, which is also fitted with a gun; in this case it is a Maxim gun. There is space for 1500 rounds of ammunition and for a man to work the gun, so it could conceivably do a vast amount of damage. The controls are so arranged that if anything happens to the pilot the passenger could work them without changing his position.

Another very interesting war machine is the new Bleriot 80-horsepower armored monoplane, of which photographs are exhibited at the Bleriot stand. It has not yet been shown in public but the secret trials are said to have given excellent results. This machine is designed to be a destroyer. Just as one object of torpedo-boat destroyers is to blow up battleships, so the task of the Bleriot destroyer will be to seek to annihilate airships.

A Coincidence

Black—Told our laundress this morning that it was to be a great day for us, because my daughter comes out today.

White—Was she interested?

Black—Sure. She said. You don't tell me, mister? So does my man; he's been in for a month.

Fair Visitor—Why are you giving Fido's teeth such a thorough brushing?

Fond Mistress—Oh! The poor darling's just bitten some horrid person, and, really you know, one can't be too careful.

EVERY ABLE MAN A SOLDIER

German Chancellor Would Have His Country an Armed Camp in Peace

Berlin, Germany.—At a banquet of the German Agricultural Council held recently, the imperial chancellor, Dr. von Bethman-Hollweg made a speech, in which he said:

The desire for peace which I believe animates all the great powers, and which I hope, will help us over the Balkan crisis, has its soundest basis in the universal and vital necessity for developing the strength of the nations in every progressive labor. We shall be compelled this year to strengthen our land armaments.

It is the will of the people, if I understand it right, that every able-bodied man shall be a soldier.

The empire, the state, our hearths and homes are too sacred for us not to be resolved upon the adoption of the extremest measures to secure and defend them against war and the danger of war.

In this the nation is united, and it will remain united when we discuss the bills in the reichstag at Easter.

All In, Too

Mrs. Racey (as the hunter returns)—Were you in at the death, Jack, dear?

Jack (who has met with an accident)—In? No! I'm out a sixty-guinea horse, a ten-pound suit of clothes and four front teeth.

HOW'S THIS

We offer One Hundred Dollars Reward for any case of Catarrh that cannot be cured by Hall's Catarrh Cure.

F. J. CHENEY & CO., Toledo, O.

We, the undersigned, have known F. J. Cheney for the last 15 years, and believe him perfectly honest in all business transactions and financially able to carry out any obligations made by his firm.

WALDING KINNAN & MARVIN, Wholesale Druggists, Toledo, O.

Hall's Catarrh Cure is taken internally, acting directly upon the blood and mucous surfaces of the system. Testimonials sent free. Price 75 cents per bottle. Sold by all druggists.

Take Hall's Family Pills for constipation.

Ten Times Best Man

London.—Harvey Stapleton, of Market Deeping, Lincolnshire, who has acted as best man at ten weddings, has been presented with a gold medal by his friends as a memento of these occasions.

Recognized as the leading specific for the destruction of worms, Mother Graves' Worm Exterminator has proved a boon to suffering children everywhere. It seldom fails.

Flowers by Air for France

Brussels.—A bunch of flowers was carried thirty-one miles in his aeroplane to his sweetheart at Louvain, Brabant, last week by Lieutenant Demanet of the Belgian army, who flew there and back from Brasschaet, near Antwerp, where he is stationed. He made a flight over Louvain with his fiancee.

IN A SHADOW

Inveterate Tea Drinker Feared Paralysis

Steady use of either tea or coffee often produces alarming symptoms as the poison (caffeine) contained in these beverages acts with more potency in some persons than in others.

"I was never a coffee drinker," writes an Ill. woman, "but a tea drinker. I was very nervous, had frequent spells of sick headache and heart trouble, and was subject at times to severe attacks of bilious colic.

"No end of sleepless nights—would have spells at night when my right side would get numb and tingle like a thousand needles were pricking my flesh. At times I could hardly put my tongue out of my mouth and my right eye and ear were affected.

"The doctors told me I was liable to become paralyzed at any time, so I was in constant dread. I took no end of medicine—all to no good.

"The doctors told me to quit using tea, but I thought I could not live without it—that it was my only stay. I had been a tea drinker for twenty-five years; was under the doctor's care for fifteen.

"About six months ago, I finally quit tea and commenced to drink Postum.

"I have never had one spell of sick headache since and only one light attack of bilious colic. Have quit having those numb spells at night, sleep well and my heart is getting stronger all the time." Name given upon request.

Postum now comes in concentrated powder form, called Instant Postum. It is prepared by stirring a level teaspoonful in a cup of hot water, adding sugar to taste, and enough cream to bring the color to golden brown.

Instant Postum is convenient; there's no waste; and the flavor is always uniform. Sold by grocers everywhere.

A 5-cup trial tin mailed for grocer's name and 2-cent stamp for postage. Canadian Postum Cereal Co., Ltd., Windsor, Ont.

Mill Boy to Town Clerk

London.—Smith Terry, who has been appointed town clerk of Keighley, at a salary of $2000 a year, rising to $2500, is a native of the town, and had to go to work in a mill as a half-timer when 11 years of age.

London.—Complaints have been made of the disreputable appearance of the gravediggers present at funerals at Fulham Cemetery and they are to be provided with a suitable uniform.

Munich.—Two young waitresses employed at a Munich cafe fought a duel with revolvers to settle the question of the ownership of a $2 tip left by a wealthy guest. One was killed.

PRESIDENT SUSPENDER

"NONE SO EASY

Suffragines

Geneva.—The women of Chaux-de-Fonds, Switzerland, who have formed a league to demand the vote, do not like the word suffragettes, and they have substituted suffragines, which they say is more harmonious.

CITY'S KEYS IN PAWN

Golden Emblem of Authority Stolen From Mayor's Office

Naples.—The mayor of Naples is endeavoring to recover the great golden keys of the city which are at present lying in a pawnbroker's shop.

Some time ago a baker named Circolo obtained a verdict of $1250 damages. The court of appeals decided against the municipality. In default of prompt payment the man's bailiffs dropped into the mayor's office one morning during his worship's absence and seized the ancient gold key and some fine oil paintings and marble busts of Italian sovereigns. He put the lot in pawn.

The mayor is now suing the bailiff.

Minard's Liniment Cures Dandruff.

Children's Walking Feat

London.—Linda Benton, aged 6; Farrow, aged 6; and William Farrow, aged 5, walked from Peterborough to Whaplede Drove, a distance of sixteen miles, on Sunday, to see their grandfather.

TO CURE A COLD IN ONE DAY

Take LAXATIVE BROMO Quinine Tablets. Druggists refund money if it fails to cure. E. W. GROVE'S signature is on each box. 25c.

15 Victims of Mad Dog

Berlin.— Considerable excitement has been caused in Berlin by a mad dog which bit between fifteen and twenty people and two horses in the streets before it was killed by a policeman's saber. The police are searching for the victims, only eight or nine of whom have so far reported themselves for Pasteur treatment.

Minard's Liniment for sale everywhere.

LONG MARCH KILLS BOY

Military Enthusiasm of Lads Ends in Tragedy

Paris.—Four boys, whose ages run from 12 to 13, left Sedan one morning last week to follow a regiment of infantry on the march.

Their enthusiasm for the army and the regimental band fired their youthful patriotism and kept them marching all day, until one of their number, Andre Lennion, a boy of 12, fell out from the ranks and, collapsing by the roadside, told his companions that he could go no further.

The boys were penniless, and their pride prevented them from begging. They went into a wood and dragged themselves, footsore and weary, to a hut among the trees.

There they spent the night, and Lennion's companions did what they could for him. It was not until next morning, when they could get no reply from him, that they went for help. Then it was found that the boy was dead.

ELECTRIC LINES FOR INDIA

Bombay Railroads Consult Expert About Big Scheme

Calcutta.—Charles H. Merz, an electrical expert, while on his way from Australia to England at the end of December, was invited to visit Bombay, where he was consulted by the authorities of the Great Indian Peninsula Railway and the Bombay Baroda and Central India Railway with regard to the proposed electrification of the Bombay railways. He was also consulted by the Karachi Port Trust Railway and the Northwestern Railway and he conferred with the railway board.

The details of the proposed scheme have not been made known. Possibly a trial will be first made on short suburban lines.

Mr. Merz was also consulted by the authorities in Ceylon.

JUST THE MEDICINE FOR THE BABY

Baby's Own Tablets are just the medicine for little ones. They sweeten the stomach and regulate the bowels, thus breaking up colds, curing colic, expelling worms and making teething easy. Concerning them Mrs. E. J. Ayer, Westmoreland Point, N.B., writes: "I have been using Baby's Own Tablets some time and find them just the medicine baby needs." The Tablets are sold by medicine dealers or by mail at 25 cents a box from The Dr. Williams' Medicine Co., Brockville, Ont.

Whooping-Cough Vaccination

Paris.—A protective serum against whooping cough is claimed to have been found by Doctor Nicolle, director of the Pasteur Institute at Tunis, says the Petit Parisien. Virtually every case in which vaccination with the serum has taken place is said to have been cured.

The Pill That Leads Them All.—Pills are the most portable and compact of all medicines and when easy to take are the most acceptable of preparations. But they must attest their power to be popular. As Parmelee's Vegetable Pills are the most popular of all pills they must fully meet all requirements. Accurately compounded and composed of ingredients proven to be effective in regulating the digestive organs, there is no surer medicine to be had anywhere.

Wounded Girl's Appetite

Paris.—A 19-year-old Alsatian girl Mlle. Adele Baril, was run over by a train at Rosny-sous-Bois, on the way to Paris, and had a leg and two arms cut off. When the doctor arrived, says the Matin, he was amazed by her first words: I am very hungry. Have you got some bread and a sausage.

That Wonderful Event

IF THERE is a time above all times when a woman should be in perfect physical condition it is the time previous to the coming of her babe.

During this period many women suffer from headache, sleeplessness, pains of various description, poor appetite, and a host of other ailments which should be eliminated in justice to the new life about to be ushered into this world.

DR. PIERCE'S FAVORITE PRESCRIPTION

is a scientific medicine carefully compounded by an experienced and skilful physician, and adapted to the needs and requirements of woman's delicate system. It has been recommended for over forty years as a remedy for those peculiar ailments which make their appearance during "the expectant" period. Motherhood is made easier by its use. Thousands of women have been benefited by this great medicine.

Your druggist can supply you in liquid or tablet form, or you can send 50 one-cent stamps for a trial box of Dr. Pierce's Favorite Prescription Tablets, to Dr. Pierce, at Invalids' Hotel and Surgical Institute, Buffalo.

It is your privilege to write to Dr. Pierce for advice, and it will be gladly given free of charge. Of course all communications are confidential.

"Do you mean that girl with the spots on her face?"

Overheard in a Street-Car. There's a lesson right there!

Little blemishes of complexion, small sores, eruptions, spots, are not only unpleasant to the person afflicted, but are the first thing noticed by other people.

A little Zam-Buk applied at night to spots, eruptions, sores of any kind will do wonders.

Zam-Buk is not a greasy preparation which will go rancid on your dressing table. It is made from healing, herbal extracts and essences. Always pure, fresh and ready for use. Doesn't lose its power. Keeps indefinitely. Healing, soothing and antiseptic all the time. Try it!

50c. box all druggists and stores.

Zam-Buk

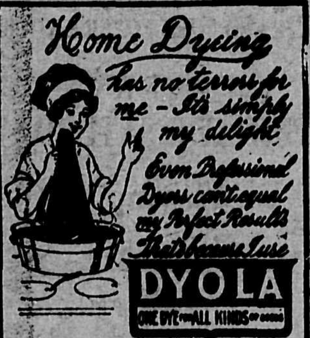

It's the CLEANEST, SIMPLEST, and BEST HOME DYE, one can buy--Why you don't even have to know what KIND of Cloth your Goods are made of.--So Mistakes are Impossible.

Send for Free Color Card, Story Booklet, and Booklet giving results of Dyeing over other colors.

The JOHNSON-RICHARDSON CO., Limited, Montreal, Canada.

FREE TO ALL SUFFERERS.

If you feel 'OUT OF SORTS' 'RUN DOWN' or 'GOT THE BLUES' SUFFER from KIDNEY, BLADDER, NERVOUS DISEASES, CHRONIC WEAKNESSES, ULCERS, SKIN ERUPTIONS, PILES, write for my FREE book. THE MOST INSTRUCTIVE MEDICAL BOOK EVER WRITTEN, IT TELLS ALL about these DISEASES and the REMARKABLE CURES EFFECTED by THE NEW FRENCH REMEDY. No.1. No.2. No.3. **THERAPION** & you can decide FOR YOURSELF if it's the remedy for YOUR OWN ailment. Don't send a cent. Absolutely FREE. No 'follow-up' circulars. DR. LECLERC MED. CO. HAVERSTOCK RD. HAMPSTEAD, LONDON, ENG.

The Heart of a Piano is the Action. Insist on the

"Otto Higel"

Piano Action

CANCER

Book Free. A sample Home treatment removed lump from this lady's breast Old sores, ulcers and growths cured. Describe your trouble; we will send book and testimonials.

THE CANADA CANCER INSTITUTE, LIMITED
10 CHURCHILL AVE., TORONTO

Happy in His Misery

Dear me, I think I am the most miserable creature in the world.

What's the matter?

I'm trying to follow this magazine's advice on how to be happy.

Please don't bother to see me to the door, pleaded the departing visitor.

Really, it's no bother at all, the hostess assured her. It is a pleasure.

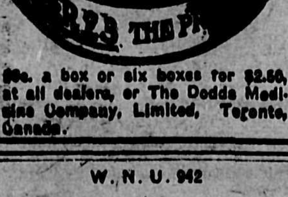

50c. a box or six boxes for $2.50, at all dealers, or The Dodds Medicine Company, Limited, Toronto, Canada.

W. N. U. 942

GERMANY BUILDING BIG FLEET

New Type of Ship, Which It is Said, Will Revolutionize Naval Warfare

London, March 8.—A disclosure of supreme importance affecting the naval position of Great Britain is made in the Engineer, a technical paper of the highest reputation, which does not make statements without reliable authority.

This journal gives details of a formidable and entirely new type of warship which is being constructed for the German admiralty. The design was first offered to the British government, but beyond a bare acknowledgement, no further action was taken.

The new type is described as speedier than any dreadnought. It lies low in the water, not much more than awash, and it fights end on. The only target it presents to the enemy's fire is a bow shield sloping backward and of such shape and thickness as to be virtually impenetrable.

It serves as the carriage of a single gun of maximum power, furnished with projectiles that play the part of aerial torpedoes, and the gun remains perpetually screened, except at the moment of firing.

The vessel can be kept at sea in all weathers and can fight effectively at the longest ranges. Twenty of these destroyers can be built for the cost of a single super-dreadnought and the German naval experts hold, with ample reason, that a super-dreadnought must inevitably succumb if attacked by even five of such small craft.

It is stated by the writer of the article in the Engineer that the attention of the British government was drawn to this type in a letter sent to Mr. Asquith some four years ago on behalf of a group of confidential engineers, who had been made acquainted with a certain design prepared conjointly by the late Sir Edward Reed (a former chief constructor of the navy) and the writer of the article.

The design was prepared in 1884, and the engineers alluded to had elaborated the design in accordance with the progress of naval architecture and armament between 1884 and 1909, and had also taken part in the development of submarine vessels for naval purposes.

Mr. Asquith formally acknowledged the receipt of the letter, says the writer, and there the matter dropped so far as England was concerned.

A different fate, however, awaited an analogous communication addressed by the same group of engineers to a high quarter in Germany. Action thereupon was at once taken under conditions of a most profound secrecy which have been successfully maintained for nearly four years.

Matters have now reached a development of such magnitude, however adds the writer, that certain particulars of what Germany is doing have begun to leak out.

He considers that in view of the astute attitude that has just been taken up by Grand Admiral von Tirpitz it seems desirable for the British public to be given an inkling of the true state of affairs. The German dreadnoughts he declares to be a ruse.

They loom large in popular estimation—and, it is feared, in that of the British admiralty also—as the first line of battle; but in reality they are intended to play a secondary part. The stress of conflict will lie with the German destroyers and submarines.

In regard to submarines, the writer makes the equally startling assertion that a German physician of eminence has invented a way of bottling up light and redistributing it round a submerged submarine. In the daytime, when the surface of the water is absorbing light, these rays can be caught up and reconverted into light under the sea to enable the commander of the submerged submarine to see his way fairly well. This means, he claims, that German submarines can be employed for relatively distant expeditions without detection, as they need not show themselves in the daytime, and can wait for night before coming to the surface to renew their stock of air.

Asthma Doesn't Wear Off Alone. Do not make the mistake of waiting for asthma to wear away by itself. While you are waiting the disease is surely gathering a stronger foothold and you live in danger of stronger and yet stronger attacks. Dr. J. D. Kellogg's Asthma Remedy taken early will prevent incipient condition from becoming chronic and saves hours of awful suffering.

That was an awful mistake the surgeon made. The man he operated on didn't have what he thought he did.

Didn't have appendicitis at all, eh?

Oh, he had appendicitis all right, but he didn't have any money.

Minard's Liniment Cures Burns, Etc.

IMPERSONATING A MOTHER

Woman Paid to Act as Bride's Parent at Wedding

Paris.—With the help of her uncle a girl named Bouches has married a farm hand with whom she fell in love, although her mother had refused to give her consent to the marriage.

Mlle. Bouches was a favorite of her uncle and lived with him at La Calus, in the Department of Aveyron. The uncle gave the wife of his estate agent $300 and two fat oxen to represent at the ceremony the girl's mother, who lives in Paris. The estate agent's wife gave her consent to the marriage and the ceremony was performed.

Mme. Bouches now threatens to bring an action against the uncle and the woman who acted as her substitute.

Blind Scientist at Work

Stockholm.—M. Gustaf Dalen, the young Swedish engineer who was awarded the Nobel prize for physics last year, is now totally blind as the result of an explosion while he was making an experiment last September. M. Dalen, however, returned to work and as a thank offering for his escape with his life he gave his workmen an extra week's wages, amounting to about $1650.

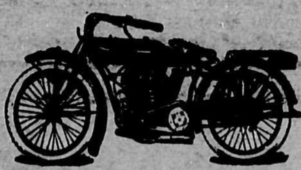

Agents' Prices

will be given you by us on a 1913 leaf spring frame INDIAN if you are in a district where the Indian is not represented. Nearly two carloads sold in Winnipeg already. Pay your deposit now and be certain of delivery.

Prices $280 and $345
Ask for "50 Reasons"

Consolidated Bicycle & Motor Co., Limited
187 Notre Dame, East, Winnipeg

Smallpox on a Warship

London.—An able seaman of the new battleship Conqueror, now at Devonport, was found to be suffering from smallpox, and was removed to an isolation hospital. The origin of the infection has not been traced.

Twitching of the Nerves

A Distressing Symptom of Nervous Exhaustion Cured by Dr. Chase's Nerve Food.

Mrs. John McKellar.

What sympathy you feel for anyone whose nerves twitch and jerk, and what resolves you make to never allow your nervous system to become exhausted, until paralysis of some form claims you as a victim.

The only way is to watch the warning symptoms, such as sleeplessness, headache, indigestion, tired feelings and irritability. By the prompt use of Dr. Chase's Nerve Food you can feed the feeble, wasted nerves back to health and vigor, restore the vitality of the body, and prevent serious disease.

Mrs. John McKellar, 11 Barton street east, Hamilton, Ont., writes:—"I was injured some years ago, and that left me with a broken-down nervous system. I could not sleep, and suffered from twitching of the nerves and disagreeable nervous sensations.

"I then began using Dr. Chase's Nerve Food, and can say that I never used any medicine that did me so much good; in fact, I am entirely cured of my old trouble. The Nerve Food not only strengthened the nerves, but also built up my system in every way." Under date of Aug. 29, 1912, Mrs. McKellar writes, confirming her cure, and states that she has had inquiries from many people who had heard of the great benefits she obtained from Dr. Chase's Nerve Food.

Dr. Chase's Nerve Food, 50 cents a box, 6 for $2.50. All dealers, or Edmanson, Bates & Co., Limited, Toronto.

Out of His Turn

I understand you went over to Crimson Gulch and lynched the wrong man.

No, replied Three-finger Sam. You can't lynch the wrong man in Crimson Gulch. We just got Piute Pete a little bit ahead of his turn.

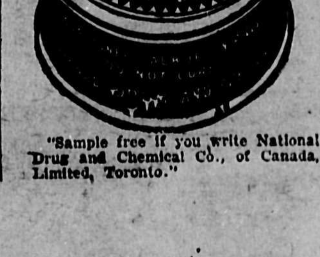

"Sample free if you write National Drug and Chemical Co., of Canada, Limited, Toronto."

Na-Dru-Co Headache Wafers certainly do make short work of headaches. 25¢ per box.

126

NOTED FARMER WAS A BANDIT

The Last Man in District to be Suspected of Crime Was Criminal

Paris, France.—After being terrorized for five years by a mysterious bandit, the inhabitants of a district near Grasse are able to breathe freely again. The bandit has been captured at last. His name is Paul Chispall, and he is a farmer, aged 25 and the very last man the people would have suspected.

The crimes wih which he is charged number at least seventy. The series began with fires at farms and private houses, and later on other places were ransacked and horses and cattle were killed.

At night people were fired at and some were seriously injured. The criminal always left notes in the places he ransacked, and in spite of the utmost vigilance on the part of sixty special police he has only just been captured. Three detectives from Paris identified the handwriting left behind as that of the farmer Chiapali. He has confessed.

Miller's Worm Powders destroy worms without any inconvenience to the child, and so effectually that they pass from the body unperceived. They are not ejected in their entirety, but are ground up and pass away through the bowels with the excreta. They thoroughly cleanse the stomach and bowels and leave them in a condition not favorable to worms, and there will be no revival of the pests.

Useful Suit of Clothes

London.—A resident of Towcaster, Northants, has worn the same suit of black clothes at 287 funerals and a wedding.

HOW TO OBTAIN GOOD DIGESTION

The Stomach Must be Toned and Strengthened Through the Blood.

The victim of indigestion who wants to eat a good meal, and he will suffer if he eats one, finds poor consolation in picking and choosing a diet. As a matter of fact you cannot get relief by cutting down your diet to a starvation basis. The stomach must be strengthened until you can eat good nourishing food. The only way to strengthen the stomach is to enrich the blood and thus tone up the nerves that control it. The only way to enrich the blood, and tone up the nerves and give strength to the stomach—strength that will enable it to properly digest any kind of food—is through a fair use of Dr. Williams' Pink Pills. The one mission of these Pills is to make rich, red blood, that reaches every part and every organ of the body, bringing renewed health and activity. The following case illustrates the value of Dr. Williams' Pink Pills in indigestion.

Miss Lottie Carr, of Lequille, N.S., says: "For severay years I have been a great sufferer from chronic indigestion. At times I almost loathed food, and no matter how hungry, I found that to eat even lightly was followed by great distress and often nausea. I tried many so-called cures, but did not get more than temporary relief, and naturally I was going down both in health and strength, and was greatly discouraged. While in this despondent condition I was advised to try Dr. Williams' Pink Pills. I doubted that they would cure me after so many other medicines had failed, but as I wanted health and the Pills were highly recommended I decided to try them. I am thankful now that I did so, for after taking Dr. Williams' Pink Pills for five or six weeks every vestige of the trouble had left me, and I was again blessed with the best of health. From my own experience I believe there is no case of indigestion Dr. Williams' Pink Pills will not cure, if given a fair trial."

You can get these Pills from any medicine dealer or by mail, post paid, at 50 cents a box or six boxes for $2.50 from The Dr. Williams' Medicine Co., Brockville, Ont.

HOME SECRETARY GUILTY OF CRIME

Had no Right to Disregard Magistrate's Warrant by Releasing New Firebug

London.—Mr. McKenna's troubles with the suffragettes are two-edged, for now it is suggested that the home secretary was guilty of a serious crime in ordering the release of the suffragette, Lillian Lenton, who was arrested for the Kew Gardens outrage. A person who knowingly assists a prisoner to escape is liable to a sentence of seven years penal servitude, and it is pointed out that McKenna's action was a breach of a justice's warrant, which even cabinet ministers must respect.

Would Detain Her

You used to want to hold my hand before we were married, she complained.

I'd like to now, said he easily, but it would keep you from your housework, my dear.

MALE HELP WANTED

AGENTS WANTED

Wanted—Agents for Hail and Windstorm Insurance. Apply The Canada Weather Insurance Company, (Dominion License), Winnipeg, Man.

FEMALE HELP WANTED

LADIES WANTED—To do work at home; decorating cushion tops; can make from $3 to $5 per day; pleasant work. Armour Art Co., Dept N, 43 Steele Blk., Winnipeg.

WHY

J-R BLUE

IS THE BEST FOR YOU.

BECAUSE

It keeps your "White Clothes" looking just like New.
It does not Spot or Streak the clothes as there is no settling.
It is the "Handiest Kind" to use.
It is Guaranteed to give Perfect Satisfaction or money Cheerfully Refunded.

LISTEN!

"J-R Blue is much better than any other." Miss Thomson, Belmont, Man.

"J-R Blue is an Excellent Blue, Superior to other Blues." Mrs. Frank J. Moore, Conn, Ont.

"J-R Blue is the best Blue I ever used." Mrs. W. Switzer, Brandon, Man.

TRY IT, and Prove it for Yourself.

A 10 cent package lasts about 6 months, as it blues 25 Good Size Washings

Manufactured by The Johnson-Richardson Co. Limited, Montreal, Can.

Eureka Harness Oil

Mica Axle Grease

Sold by dealers everywhere

THE IMPERIAL OIL CO., Limited

REST AND HEALTH TO MOTHER AND CHILD.

MRS. WINSLOW'S SOOTHING SYRUP has been used for over SIXTY YEARS by MILLIONS of MOTHERS for their CHILDREN WHILE TEETHING, with PERFECT SUCCESS. It SOOTHES the CHILD, SOFTENS the GUMS, ALLAYS all PAIN; CURES WIND COLIC, and is the best remedy for DIARRHŒA. It is absolutely harmless. Be sure and ask for "Mrs. Winslow's Soothing Syrup," and take no other kind. Twenty-five cents a bottle.

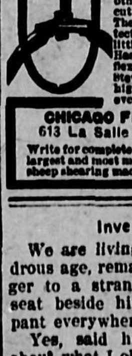

It Pays to Clip

Horses, Mules and Cows. They are healthier and render better service. When the heavy coat that holds the wet sweat and dirt is removed, they are more easily kept clean, look better—get more good from their feed and are better in every way. Insist on having

The Stewart
Ball Bearing
Clipping Machine

It turns easier, clips faster and closer and stays sharp longer than any other. Gears are all file hard and cut from solid steel bar. They are enclosed, protected and run in oil; little friction, little wear. Has six feet of new style easy running flexible shaft and the celebrated Stewart single tension clipping head, highest grade. Get one from your dealer; every machine guaranteed to please.

PRICE $9.75

CHICAGO FLEXIBLE SHAFT CO.
613 La Salle Avenue CHICAGO, ILL.

Write for complete new catalogue showing world's largest and most modern line of horse clipping and sheep shearing machines, mailed free on request.

Invention Rampant

We are living in a grand and wondrous age, remarked a railway passenger to a stranger who occupied the seat beside him. Invention is rampant everywhere.

Yes, said his companion, that is about what I observed to a witness in a lawsuit against me recently: there are more liars to the square yard now than there used to be to the acre.

Act Quickly

Don't wait until you have some ailment caused by poor digestion, biliousness, or by inactive bowels which may lead to a serious sickness. Immediate relief is afforded by that best corrective and preventive

BEECHAM'S PILLS

Sold everywhere. In boxes, 25 cents.

The Grand Forks Sun

G. A. EVANS, EDITOR AND PUBLISHER

SUBSCRIPTION RATES:

One Year $1.50
One Year (in advance) 1.00
One Year, in United States 1.50

Address all communications to
THE EVENING SUN,
PHONE 874 GRAND FORKS, B. C

FRIDAY, MAY 2, 1913

The Tory association of Grand Forks has adopted a novel, and no doubt effective, method of retaining its membership. Whenever a member begins to waver in his party allegiance he is placed on the executive.

A learned scientist says that "the average human being carries a pound of iron in his system." Yes, and some people in Grand Forks carry it in their hearts.

It is easier for an elephant to climb through the eye of a needle than several of our delinquent subscribers to pay up.

The navy bill will die in the senate, even if it is forced through the house with the assistance of gag rule.

Sinned spelled backward is the name of the fellow who neglects to advertise in The Sun.

A railroad advertisement says that the vacation season is here. That's news to us.

It takes nerve to be any kind of a fighter—except a booze fighter.

If you read The Sun you won't have to ask, "What's the news?"

BOUNDARY BRIEFLETS

The Granby company's general store at Hidden creek has been opened Ed Davis, of this city, is manager, and J. Weir, for many years with the Hunter Kendrick and Morrin-Thompson companies in Phoenix, is assistant to him.

During the past week the shipments of blister copper from the Granby smelter were 435,000 pounds. For the past three weeks the shipments amounted to 1,197,000 poundf.

A. S Hood, formerly stipendiary magistrate in Phoenix, has been appointed police magistrate at River Inlet, and has assumed the duties of his office.

The Granby machine shops at Phoenix are at Present turning out fifty ore cars for use at the company's Hidden Creek mines.

Joseph Darragh, of Phoenix, road foreman, was in the city last week for a consultation with Superintendent Spraggett.

J. Finlay, secretary of the Phoenix band, has resigned.

The Pioneer says that Phoenix has too many tinhorns.

HONOR ROLL

The following pupils of the public school were neither late nor absent during the month of April:

Division I—Eric Atwood, Dall Barlee, Helen DeCew, Don Farmer, Glady Heaven, Alfred Heaven, Ruth Krischke, Caughty McCallum, Sam Montgomery, Aulay Munro, Annie Munro, Mary Newbeauer, Jennie Simpson, Ivy Taylor, Renald Tracy.

Division II—Marie Barnum, Alice Brown, Amy Frankovich, Arthur Gilpin, Frank Hartinger, Rennie Kevon, Joyce McLeod, Margaret McIlvaine, Harold Massie, Emma Needham, Quentin Quinlivan, Pauline Sloan, Archie Symes.

Division III—Chads Krischke, Ruby Keeling, James Lyden, Gwenny McIlwaine, Helen Peterson, Walter Petersen, Mildred Shaw, Ida DeCew, Harry Atwood, Reggie Hull, Abram Moybooer, Harry Peterson, Holger Peterson, Noo Welk, Susie Brown.

Division IV—Annie Crosby, Bernard Crosby, Sam Ericson, Ray Forrester, Alice Galipeau, Cecelia Lyden, Helen Massie, Ambrose McKinnon, Lottie Peterson, Rosa Petersod, Annie Gilmour, Vernon Siddall, Fay Tryon.

Division V—May Crosby, Freda Davis, Zoe Kirk, Gertrude Krischke, Ronald McDonnell, Glory Morrison, Aleeta Nichols, Chris Pell, Jeannette Reburn, Joseph Rowlandson, Mildred Rydell, Helen Campbell, Randolph Davis, Harry Jones.

Division VII—Margarget Fowler, Genevieve Griffith, George Hodgson, Frances Latham, Annie Moir, Peter Peterson, Hazel Hart, Jimmie Needham

Division VII—Mary Bren, Freddy Cooper, Freddy Galipeau, Reggie Heaven, John Lane, Vera Lyden, Adaline McElliott, Rose Roberts, Dorothy Latham, Geneva Jones, Jimmy Pell, John Vissor, Annie Crosby, Lee Sung.

Division VIII—Orville Baker, Isabel Bowen, Margaret Bruno, Coryl Campbell, Cecelia Crosby, Alfonso Galipeau, Pryce Jones, Ruby Keeling, James Lane, Lawrence McKinnon, Leo Mills, Harold Quinlivan, Donald Rydell, Dorothy Schliehe, Oswald Walker, Mary Errett.

Division IX—Laura Allen, Aurena Barnum, Fred Barlee, Mary Cooper, Merle Galloway, Guin Humphreys, Engeman Jacobson, Brenda Humphreys, Eddie McIlwaine, Frances Sloan, Fritz Schliehe, Thelma Walker.

For Sale—New Peerless Incubator and Brooder; 220 egg Robert Clark.

The Sun job office is the best equipped for all classes of work in the Boundary.

METEOROLOGICAL

The following is the minimum and maximum temperature for each day during the past week, as recorded by the government thermometer on E. F. Laws' ranch:

	THERMOMETER	
	Min.	*Max.*
Friday, 25th	42	70
Saturday, 26th	43	66
Sunday, 27th	32	53
Monday, 28th	31	46
Tuesday, 29th	30	60
Wednesday, 30th	27	57
Thursday, 1st	28	55
		Inches
Rainfall		0.05

Ore Shipments

The following were the shipments from the Boundary mines during the past week. Granby mine, 26,002; Mother Lode, 6 807; Rawhide, 5,943; Napoleon, 971; Victoria, 550. Smelter treatments: Granby, 24,445 tons; Greenwood, 13,701.

NEWS OF THE CITY IN BRIEF

The first Canadian Pacific railway passenger trains passed through the business section of the down town district yesterday over the Kettle Valley tracks. There was a large crowd of people on the Union station platform on Third street at 1.30 to welcome the first train. The new arrangement makes it more convenient for the traveling public having business in the down-town district.

At a meeting of the members of the Women's Christian Temperance Union, held at the home of Mrs. Robt. Gaw, the following officers were elected; President Mrs. M. DeCew; corresponding secretary, Mrs. A. R. Mann; recording secretary, Mrs. James Rooke; treasurer, Mrs. Robt. Gaw; superintendent of parlor and social department, Mrs. E. C. Henniger; superintendent of mother's meetings, Mrs. J. R Brown.

For Sale—Two room cottage close to G. N. depot on two lots. Nice large rooms, cellar, woodshed attached. Two chicken houses, yard, good pump. Also Barred Rock Breeding pen, 1 two year old cock, 9 hens and pullets, 2 setting. Price $375. Terms half cash, balance six months. Reduction for cash.

MRS A. DICK,
Columbia.

C. A. Mix of this city has been appointed forest ranger for this district, with the following fire wardens: S. Dinsmore, stationed at Paulson; W. McKay, at Rock Creek; E. Collins at Canyon; E. G. Smith at Carmi; William Dinsmore at Grand Forks.

T. K. Needham, engineer on the C.P.R. is erecting a beautiful residence on his property opposite the Centual school. This building will cost $3,500.

For Sale—Second hand buggy, nearly new. Apply at Moybooer's blacksmith shop.

Victor Davis has been appointed band master of the city band, taking the place of M. C. Davidson, formerly bandmaster, who is at present confined to the hospital. It is understood that the organization has nearly perfected its program for the free band concerts which will shortly be a feature of the evening entertainments here.

Don't forget that The Sun has the best job printing deparrment in the Boundary country.

NOTICE

IN THE MATTER of an Application for the Issue of Duplicate Certificates of Title to Lots 1 to 13 inclusive, Block 4, Map 22, and Lots 6 and 13, Block 1, Subdivision of Lot 833, Map 67.

NOTICE IS HEREBY GIVEN that it is my intention to issue at the expiration of one month after the first publication hereof duplicates of the Certificates of Titles to the above-mentioned Lots in the name of Henry White, which Certificates are dated the 19th day of December, 1899, and the 9th day of May, 1900, respectively, and numbered 3178A and 3264A, respectively.

Dated at Kamloops, B. C., April 24th, 1913.

C. H. DUNBAR,
District Registrar.

Special for Saturday

14-lb box New Zealand Creamery Butter $5.25

P. BURNS & CO. Ltd.

REACH BASEBALL GOODS

Used in the West exclusively, being highest in quality. See our new stock of Gloves, Balls etc. Reach Balls.....$1.25 each

Woodland & Quinn

The Rexall Druggists

NOTICE BY EXECUTRIXES TO FILE CLAIMS
R.S. B.C. 1911, Cap. 23, Sec. 27.

In the matter of the Estate of Harriett Amelia Leach, late of Grand Forks, B.C., Widow deceased.

NOTICE IS HEREBY GIVEN that all persons having any claims against the Estate of the late Harriett Amelia Leach, who died on or about the 10th day of April, 1913, at Grand Forks aforesaid, are requested to send by post prepaid, or to deliver to the undersigned Solicitor herein for Margaret Rebecca Brau and Evaline M. Thompson, Executrixes and Trustees under the will of the said Harriett Amelia Leach, their names and addresses and full particulars in writing of their claims and statements of their accounts and the nature of security (if any) held by them.

And take notice, that after the 21st day of June, 1913, the said Executrixes and Trustees will proceed to distribute the assets of the said deceased among the persons entitled thereto, having regard only to the claims of which they shall then have had notice, and that the said Executrixes and Trustees will not be liable for the said assets or any part thereof, to any person whose claim they shall not have had or received notice.

Dated at Grand Forks, B C. this First day of May, 1913.

JAMES H. RYLEY,
7 and 8 Davis Block,
Grand Forks, B. C.,
Solicitor for the said Margaret Rebecca Brau and Evaline M Thompson.

THE
LONDON DIRECTORY

(Published Annually)

Enables traders throughout the world to communicate direct with English

MANUFACTURERS & DEALERS

in each class of goods. Besides being a complete commercial guide to London and its suburbs, the directory contains lists of

EXPORT MERCHANTS

with the Goods they ship, and the Colonial and Foreign Markets they supply;

STEAMSHIP LINES

arranged under the Ports to which they sail, and indicating the approximate Sailings;

PROVINCIAL TRADE NOTICES

of leading Manufacturers, Merchants, etc., in the principal provincial towns and Industrial centres of the United Kingdom.

A copy of the current edition will be forwarded, freight paid, on receipt of Postal Order for 20s.

Dealers seeking Agencies can advertise their trade cards for £1, or larger advertisements from £3.

THE LONDON DIRECTORY CO., LTD.,
25, Abchurch Lane, London, E.C.

NEW BLACKSMITH SHOP

MOOYBOER & POSTMA

GENERAL BLACKSMITHING
Horse-Shoeing a Specialty
Repairing of Every Description
All Work Fully Guaranteed
Bicycle and Automobile Repairing

CAMETT & MILLER'S OLD SHOP
CORNER OF MAIN AND FIRST STREETS

Electric Restorer for Men

Phosphonol restores every nerve in the body to its proper tension; restores vim and vitality. Premature decay and all sexual weakness averted at once. Phosphonol will make you a new man. Price $3 a box, or two for $5. Mailed to any address. The Scobell Drug Co., St. Catharines, Ont.

GRAND FORKS OPERA HOUSE

EVERY
FRIDAY & SATURDAY
Moving Pictures

Change of Program Each Week

PRICES: ADULTS 25c, CHILDREN 15c

THE Great Northern Hotel has added a

BARBER SHOP

to its already well eqnipped hostelry.

Pompeian and Electric Massage given.
Razors sharpened by an expert.

FRANK J. WILMS
PROPRIETOR

GEO. W. COOPER

PLUMBING HEATING
INDIAN MOTOCYCLES
BICYCLES DRY-BATTERIES
ETC., ETC.

WINNIPEG AVENUE

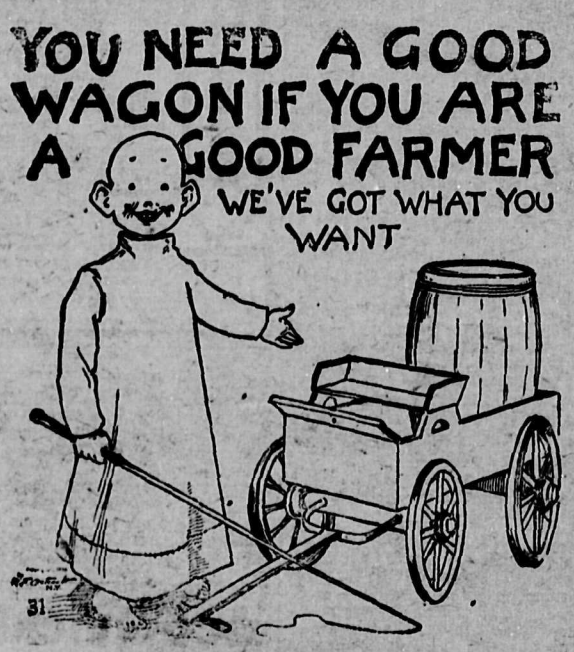

Our wagons won't work your horses to death. They run light.

They are made of strong, tough, seasoned wood and will stand the roughest wear.

If you buy a wagon from us and anything goes wrong with it, drive up in front of our store and see if we don't make good.

McIntyre & Smith

JUNE.

Softly o'er Galena's mountain,
Lingering comes the splendid moon
Spreads its beams o'er rill and fountain
In the lovely month of June.

Upon a hamlet now he shines
Where the virginia creeper climbs
Nestled in among the trees
Home for people birds and bees.

Sits the blue bird upon her nest
While her mate is nearby at rest
The robins sing their evening song
Meadow larks join in the throng.

The fruit trees green, there beneath
The walk where grows the bridle-wreath,
Shedding its fragrance on the night
Just a patch of virgin white.

Lovers tempted now linger near
While from the far off mount they hear
Two Engines going up to the mine
On to Phoenix they will climb.

Then they see again the flowers
That have felt the summer showers,
They smell again the patch of white
As they say, dear things, good night

MRS. PELL.

WORLD-WIDE NEWS

Most Important Events at Home and Abroad During the Past Week

Friday

Ambassador Bryce bids farewell to the United States.

Good progress is being made with seeding in the prairie provinces.

Despite snow and rain, prairie fires are still raging south of Moose Jaw.

Highway bill reaches third reading stage in the house at Ottawa. Private bills passed.

The first large contingent of British Columbia immigrants arrived in Calgary today.

The Duke of Connaught, while guest of the Canadian club in London, says he never spent a happier than he did in this country.

The powers are not anxious to compel the Montenegrins to evacuate Scutari. The impression prevails that Europe is endeavoring to hide the critical situation.

Fred W. Lang Jr., of North Tono-Wanda, N.Y., who was taken in February to Pasadena, Cal., suffering from pulmonary tuberculosis in an advanced stage, has returned apparently cured by the Friedmann treatment.

Saturday

The pope's health continues to improve.

Prominent Americans urge congress to repeal the Panama tolls act.

International exposition at Ghent is opened by King Albert of the Belgians.

Hyde park is again turned into a bedlam by the London suffragettes and their opponents.

The Brooklyn Eagle's London correspondent says that King George will visit Canada in 1914.

Canadian Northern men on passenger and freight trains secure the award of the arbitration board.

Dr. F. F. Friedmann sells rights in his tuberculosis serum for stock and substantial cash payments in New York.

Sir Cecil Arthur Spring Rice, K. C.M.G., the new British ambassador to the United States, arrived in New York today.

Esad Pasha, defender of Scutari, proclaims himself king of Albania. He has forty thousand troops to support him in the assumption of power.

Monday

Houses are shaken by an earthquake in Ottawa.

German navy yards secure the contract to build destroyers for the Argentine navy.

Six farmers near Moose Jaw are burned out by a fire caused by a spark from an engine.

Four vacant senatorships from Ontario are likely to be filled by the cabinet this week.

The federal government hopes to end the present session of parliament by the 24th of May.

It is reported from London, that the Duchess of Connaught will have to undergo another operation.

Sir Thomas Shaughnessy, president of the Canadian Pacific railway, says his road will spend $100,000,000 exclusive of new rolling stock.

The Balkan alliance will resist Austria, and the Montenegrin army prepares to repel an attack. The Austrian troops will advance today.

Tuesday

The business district of Gretna, Man., is destroyed by a disastrous fire.

A big cleaning elevator and flour mill will be established at Port Coquitlam.

The operation on the Duchess of Connaught in London yesterday was successful.

Sir Arthur Conan Doyle fiercely denounced the militant suffragettes at a meeting at Wells today.

Chinese leaders want to start another revolution, and are endeavoring to purchase millions of dollars worth of arms.

Third reading of the highway and West Indies bills in the house of commons. Debate on the third reading reading on the agricultural aid bill.

Secretary of State Bryan's trip to California proves a failure. The bill directed at Japanese land ownership is passed by a unanimous vote of the California state senate.

Anstria is awaiting the result of the conference of the power. She wants Italy to join in a war against the Balkan allies Albania is shrouded in silence. Rumors of war among the allies.

Wednesday

Italy will aid Austria in coercing Montenegro.

Congress at Washington makes good progress with tariff bill.

The Dominion house extends the time for locating scrip.

An important international conference on safety at sea will be held in London.

Ernest Gilleouix, a French airman, wins a $10,000 prize and the valuable Pommery cup at Paris.

The Duchess of Connaught passed a fair day, but her condition causes anxiety.

The London police make raids on suffragettes. The militant newspaper is out of business, and a mob attacks the suffragette offices.

Have You Seen the New Refrigerators at Miller & Gardner's

?

If not, do not delay. Call and inspect the stock. We have nothing but the most economical ice users and neatest appearing Refrigerators manufactured.

Oil Stoves and Ovens
Electric Irons and
Hotpoint Electric Appliances

Miller & Gardner

Hardware Home Furnishings Carpets

BUFF ORPINGTON
Eggs for Sale

Buff Orpingtons are now ahead in the heavy-weight varieties in the second International Egg-laying Contest.

HILLTOP POULTRY RANCH
J. A. McCALLUM, Proprietor
Grand Forks, March 2nd, 1913. Phone L 103

Columbia Poultry Yards

Single Comb Rhode Island Reds, Single Comb White Leghorns, Houdans. Eggs for sale, $3 and $5 for 15. Winner of 1st cock and 2nd hen in single comb Reds at the Provincial Show; 10 cups, over 70 1st prizes and other specials in 1912. Our birds are tested layers as well as winners in the show room. A few good cockerels for sale.

T. Bowen
Box 293 Grand Forks, B. C.

The Best Newspaper bargain in The Boundary

The Grand Forks Sun

and the Montreal

Family Herald and Weekly Star

and a beautiful picture, "Mother's Treasures," for

$1.50

McNEIL & HENNIGER

Seeds, Fertilizers, Poultry Supplies, Salt, Plaster, Lime, Cement.

Seed Oats, Wheat, Grass Seeds

Mail orders given careful and prompt attention

EGGS AND FOWLS

THOROUGHBRED EGGS AND FOWLS FOR SALE

Partridge Wyandottes.
Partridge Rocks.
Blue Andalusians
Silver Spangled Hamburgs
Empire Strain of Brown Leghorns
Indian Runner Ducks.

ROBERT CLARK NORTH OF WINNIPEG BRIDGE

Barred
Plymouth Rocks
and Rose Comb
Rhode Island Reds

Eggs for hatching from Exhibition Stock 20c each, in any quantity

A. D. MORRISON
GRAND FORKS, B. C.

CAMPINES SILVER AND GOLDEN
Kennedy's Improved Champion Strain

THE LIVING EGG MACHINES

EGGS AND FOWLS FOR SALE

ROBERT CLARK NORTH OF WINNIPEG BRIDGE

$1,500

160 Acres in Franklin Camp

2,500 000 feet of commercial timber on the property
$500 hewn log house
North Fork runs through the land
Kettle Valley Line survey crosses property

Deed Clear, $875 Cash, Balance Term

For Further Particulars Apply
The Sun Office

J. F. KRAUS
Practical Plumber
PHONE 130 GAW BLOCK, WINNIPEG AVE
Steam and Hot Water Fitter. Sanitary and Heating Engineer.
If it is in the plumbing and heating line and we can't do it—it can't be done
ESTIMATES CHEERFULLY GIVEN

If you read The Sun you get the news of the city, the province and the world. It is possible for a Sun reader to keep abreast of the times without the aid of the daily papers.

SCOTT'S EMULSION improves the quality of breast milk—it supplies the material for bone and muscle—if scanty or thin, it makes it rich and abundant.

For bottle babies a few drops of emulsion with every feeding produces marvelous effects—makes new, firm flesh and ruddy health.

SCOTT'S EMULSION is the cream of the purest cod liver oil delicately emulsified into tiny particles resembling maternal milk and each particle is coated with glycerine—no alcohol or stimulant—a wholesome, nourishing, strength-making food.

Mothers everywhere are enthusiastic about *Scott's Emulsion.*

Insist on getting SCOTT'S.

Scott & Bowne, Toronto, Ontario 12-64

CALLS MAGISTRATE A COW

Most Deadly Insult One Can Offer to Paris Policeman

Paris.—The most deadly insult one can offer a French policeman is to say to him: Death to the cows.

A few days ago in the Rennes appeal court M. de Savignon Larombiere, the judge explained to a policeman that a cow was a noble and beautiful animal, and therefore its name could not be considered a term of opprobrium. The next day a vagabond who came up on appeal before M de Savignon Larombiere had his original term of imprisonment doubled. On hearing the sentence the prisoner called the judge an old cow.

Immediately the judge, forgetting his philosophic defense of a few days before, ordered the vagabond's term of imprisonment to be further increased by five years for insulting him.

Minard's Liniment Relieves Neuralgia.

Candidates for the Flitch

London.—The committee of the Dunmow Flitch of Bacon trials have decided to hold the ancient court on August Bank holiday. Already one couple have written asking to be allowed to stand their trial for the matrimonial prize.

Pilgrimage by Motorcycle

London.—Several Irish priests propose making a pilgrimage to Lourdes by motorcycle, says The Motor-Cycle. They intend to land in France, ride to the Pyrenean town and return to the coast via Paris.

FREE ADVICE TO SICK WOMEN

Thousands Have Been Helped By Common Sense Suggestions.

Women suffering from any form of female ills are invited to communicate promptly with the woman's private correspondence department of the Lydia E. Pinkham Medicine Co., Lynn, Mass. Your letter will be opened, read and answered by a woman and held in strict confidence. A woman can freely talk of her private illness to a woman; thus has been established a confidential correspondence which has extended over many years and which has never been broken. Never have they published a testimonial or used a letter without the written consent of the writer, and never has the Company allowed these confidential letters to get out of their possession, as the hundreds of thousands of them in their files will attest.

Out of the vast volume of experience which they have to draw from, it is more than possible that they possess the very knowledge needed in your case. Nothing is asked in return except your good will, and their advice has helped thousands. Surely any woman, rich or poor, should be glad to take advantage of this generous offer of assistance. Address Lydia E. Pinkham Medicine Co., (confidential) Lynn, Mass.

Every woman ought to have Lydia E. Pinkham's 30-page Text Book. It is not a book for general distribution, as it is too expensive. It is free and only obtainable by mail. Write for it today.

FIGHT ON EDGE OF PRECIPICE

Officer Bites Through Artery in Wrist of Soldier and Latter Collapses

Geneva.—Recently a terrible struggle on a mountain pass, near a precipice of 3000 feet, has taken place on the south slopes of the Bernina range, between an Italian officer and a private.

An Italian custom house patrol, under the command of Lieutenant Roccia, was visiting the Alpine posts in the Valteline on the Swiss frontier, when the officer had to reprimand a soldier named Celi. This man determined to have revenge.

When the patrol was away on other duty, Celi attacked his officer on a lonely Alpine pass and attempted to throw him over the precipice. A long struggle followed, the men being of about equal strength and unarmed.

The officer, to save his life, bit through an artery in the wrist of his subordinate, who collapsed, owing to the loss of blood. Soon afterward the patrol arrived and carried Celi to a hospital in the valley, where he recovered.

The military court, which has now tried the case at Milan, took into consideration the sufferings and former good conduct of the soldier, and above all the refusal of his officer-victim to prosecute, and sentenced Celi to six months' imprisonment.

Peril of the Kiss

Paris.—An action for $10,000 damages has been brought before the third correctional court in Paris by a young woman who declares that she contracted germs of insanity when her fiance kissed her.

CAN LAUGH AT LIFE'S MINOR ILLS

SINCE DODD'S KIDNEY PILLS CURED HER KIDNEY DISEASE

New Brunswick Woman Tells How She Was Rescued from Ill Health By the Twin Remedies, Dodd's Kidney Pills and Dodd's Dyspepsia Tablets.

Neguac, Alisin P.O., N.B. (Special).—Mrs. Joseph G. Savoy, a well-known resident of this place, whose ill-health has been a matter of much concern to her friends, is telling of the cure she found for all her troubles in Dodd's Kidney Pills and Dodd's Dyspepsia Tablets.

"My health is fine now," Mrs. Savoy says, in an interview. "The pains are gone from my side and back, and when I go to bed I can sleep. Before I started using Dodd's Kidney Pills and Dodd's Dyspepsia Tablets I could not eat anything heavy such as meat, but now I can eat practically what I please with no ill effects."

Mrs. Savoy was in a generally run-down condition and her cure came about by using the natural remedies. Dodd's Kidney Pills cured and invigorated her kidneys, thus purifying her blood and improving the circulation.

Dodd's Dyspepsia Tablets insured proper digestion of her food, thus furnishing the body with the nutrition it required. Women with healthy kidneys and sound digestion can afford to laugh at the minor ills of life.

Twelve Drowned in Wreck

Hull, England.—The trawler, Admiral Togo, was wrecked off Reykjavik, Iceland. The crew of twelve were drowned.

PILES CURED IN 6 TO 14 DAYS
Your druggist will refund money if PAZO OINTMENT fails to cure any case of Itching, Blind, Bleeding or Protruding Piles in 6 to 14 days. 50c.

Long Range Airships

Berlin.—Great radius of action, rather than speed is, according to a statement by Admiral Tirpitz in the reichstag to be the chief requirement of the German admiralty in their plans for the development of the naval air fleet.

SOCIALISTS SCORN KAISER

One Calls Him an Amateur Sailor, Unable to Command a Fleet

Berlin, Germany.—The kaiser's activities as a sailor were bitterly attacked by the Socialists in the reichstag during the discussion of the naval estimates.

It was proposed by the government that $2,500,000 should be spent on rebuilding the royal yacht Hohenzollern, on the ground that the vessel, which was built in 1890, is now old and not luxurious, fast or safe enough for present purposes.

Herr Ledebour, the socialist, opposed the proposal, declaring that the naval estimates took into consideration only warships and not pleasure yachts for the kaiser. If the kaiser as commander-in-chief requires an official vessel, said Herr Ledebour, every battleship has special suites of rooms for that purpose. If the kaiser wants a private ship let him pay for it himself.

Another Socialist member went further, declaring that the kaiser was utterly unfit to command any naval maneuver, never having passed any examination or test. He was merely an amateur sailor.

Admiral von Tirpitz, the naval minister, protested warmly against the last speech. He declared that the kaiser's knowledge of naval matters was complete, as he had often had reason to ascertain personally during the last twenty-five years.

The government's proposal was finally adopted in spite of the Socialist opposition.

Attacked by a Tame Lion

Rome.—The young lion which Princess Radziwill recently took to a factory fancy dress ball in a chariot was being taken out for exercise on a leash in the Zoological Gardens recently, when it got loose. The animal sprang on the infant son of Count Maschi, a former Italian minister at Buenos Aires and inflicted a serious wound on the boy's forehead with its claws.

For Croupy Children Keep 'Nerviline' Handy

It Positively Brings Children Out of Danger and Relieves at Once

A Mother Tells Her Experience

"Bringing up young children has its responsibilities under the best of circumstances," writes Mrs. E. G. Fagan, of Holmes' Corners, "but croupy colds add considerable to the worry. My little family of four all went through the croupy era, but I always had Nerviline on hand and never felt nervous. I just followed the directions, and I can tell you that nothing I know of is surer to cure croupy colds than Nerviline.

"In our home we use Nerviline frequently. For cold in the chest, pleurisy, hoarseness, etc., it is simply wonderful. My husband uses it for rheumatism, and I often employ it for neuralgia and sick headache. Nerviline has so many uses that no mother can afford to be without it."

The large family size bottle, which sells at 50c., is the most economical; trial size, 25c. Your storekeeper or druggist sells Nerviline, which is prepared by The Catarrhozone Co., Buffalo, N.Y.

WRONG MAN RELEASED

Prisoner Escapes by Answering Name of Another Man

Paris.—A clever escape from prison has just been made by a man named Charnpeau, who was detained at the Sante Prison.

He was placed in a cell with other prisoners, including a man named Bruteau, who was about to be released. A policeman went to the cell and called the name Bruteau. A man stepped forward, was taken to the office, and after signing a paper in the name of Bruteau, was set at liberty.

Next morning the real Bruteau applied for his release, and the ruse was then discovered. But instead of getting his release, Bruteau has now been charged with helping his cell companion to escape.

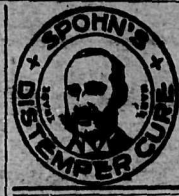

WORMS

"Wormy," that's what's the matter of 'em. Stomach and intestinal worms. Nearly as bad as distemper. Cost you too much to feed 'em. Look bad—are bad. Don't physic 'em to death. Spohn's Cure will remove the worms, improve the appetite, and tone 'em up all round, and don't "physic." Acts on glands and blood. Full directions with each bottle, and sold by all druggists.

SPOHN MEDICAL CO., Chemists, Goshen, Ind., U.S.A.

AERIAL TALE AMUSES GERMANY

Ridicule Evoked by Sensational Article in British Technical Journal

Berlin, Germany.—The statement published in the Engineer that the German navy had adopted and was secretly completing a number of deadly destroyers, furnished with an aerial gun capable of destroying dreadnoughts, causes considerable amusement here, especially in naval circles, where it is relegated to the category of phantom airship stories. tales of army corps disguised as German waiters in London.

Needless to observe, the story from beginning to end is inherently absurd. What is the British intelligence department about, what are our naval attaches and the naval attaches of other powers about if this extraordinary vessel has escaped their notice? Thousands of people in this country must know about the vessel if it was planned, and it presupposes a colossal piece of duplicity on the part of the German admiralty, which is unthinkable.

This fairy tale has often cropped up in former years. The press here pokes great fun at the idea. One journal says the 'Engineer' forgot to mention that by pressing a button the vessel could be transformed into an aeroplane. Another points out that summer is the proper time for such stories—summer, when the sea serpent and the gigantic gooseberry flourish.

Marion Bridge, C.B., May 30, '02.
I have handled MINARD'S LINIMENT during the past year. It is always the first Liniment asked for here, and unquestionably the best seller of all the different kinds of Liniment I handle.
NEIL FERGUSON

A $300,000 WHALE

Half a Ton of Ambergris in Huge Monster's Carcass

Wellington, N.Z.—What is described as a record lump of ambergris (a secretion in the bodies of whales resulting from disease) has been discovered by Captain Larsen, of the steam whaler Norvegia. Ambergris, which is sometimes found floating in the sea is highly valued as a basis in perfumery.

An enormous whale was harpooned by a boat's crew and nearly half a ton of the precious substance was taken from its body. An expert chemist has pronounced it to be real ambergris and worth about $300,000.

A Remedy for Earache.—To have the earache is to endure torture. The ear is a delicate organ and few care to deal with it, considering it work for a doctor. Dr. Thomas' Electric Oil offers a simple remedy. A few drops upon a piece of lint or medicated cotton and placed in the ear will work wonders in relieving pain.

London.—Applications for increases of wages by carters and laborers made nearly twelve months ago were dealt with by the Macclesfield town council, recently.

Massage at the Workhouse

London.—Lambeth guardians propose to establish a massage department at the workhouse infirmary.

800 BABIES MARRIED

Given Sweets to Keep Them Quiet During the Ceremony

Bombay.—Four hundred weddings were celebrated simultaneously at Surat among members of the Lewa Kunbi caste.

None of the brides were over 12 years of age, the majority being from 1 to 7 years old, while the bridegrooms varied from 3 to 9.

Most of the contracting parties sat or lay on the laps of their parents during the ceremony, and were given sweets to keep them quiet.

The caste only celebrates weddings every ten or twelve years.

Only the uninformed endure the agony of corns. The knowing ones apply Holloway's Corn Cure and get relief.

Help to Suppress Opium

Pekin.—The National Anti-opium congress, with a view to assisting China to suppress the opium trade, will appeal to the Young Men's Christian and Missionaries societies throughout the world to open funds for the purchase of as large a portion as possible of the opium stocks at the treaty ports. The stocks will be burned.

Do not be misled—
Ask for "PERRIN'S" Gloves
and look for the trade-mark.

Perrin's Gloves
are famous for their
Style, Fit and Finish.

Gloves that are NOT stamped with either the trade-mark or the name "Perrin's Make" are not the genuine.

3-11-12

COWAN'S PERFECTION COCOA

A MUSCLE-BUILDING FOOD

Growing youngsters work hard. They need food that is nourishing—food that satisfies the hunger and digests easily. Nothing is better for them than Cowan's Perfection Cocoa. Ground from the fresh Cocoa Beans, it has all the food value of pure Cocoa. It builds up the muscles and makes children healthy and strong. ¶ A cup of Cowan's made with half or one-third milk is a properly balanced food—one that the most delicate stomach can digest. And it is so delicious that it tempts the appetite when all other foods fail.

YOUR GROCER HAS IT

218

THE COWAN COMPANY, LIMITED TORONTO, ONT.

FOR THE SCHOOLGIRL.

Comfortable and Natty Is This Suit.

BELTED SCHOOL COAT

Belted coats are very fashionable this season, and there is something comfortable and informal about the new loose, belted school coats.

Little girls adore them, as they are especially fond of huge patch pockets, in which their hands may be thrust.

In the cut there is shown a belted coat made of tan worsted that is worn with a skirt of tan and brown mixture. The hat is of brown velours, with a shirred white ribbon band, and the tan leather boots have buttoned tops of cloth.

Winter Fabrics Saver of Upholstery Stuff.

New fabrics are the fascination of the hour to every woman, and they are being shown in such gorgeous tints and weaves, especially in brocades, that winter gowns promise to savor more of the upholstery departments than dress silks. Some which are newly imported in silks and have quite omitted the frankish element are oriental brocades and Persian crapes. Fortunate, indeed, will the woman be who procures one of these dainty makes for her evening gown of the winter. These silks are soft and clinging, as the mode dictates, and in the oriental brocades the pattern is merely indicated by the weave, but not by a different color. The Persian crape is in a two tone effect. One in blue and grayish green is odd and very lovely. It costs $3 a yard. The other kind is $2.50. In red this shows the oriental dye, which can never be brought out in this color in an imitation. Tauriokouy crape is $4 a yard and is very wide. It is satin finished on one side.

Pressing Plaited Skirts.

Now that plaited skirts are creeping back to the realm of fashion women who like to attend to their own clothes will want to know just how to go about keeping them well pressed and in good condition.

First of all, you must baste the plaits in place just as they were when the skirt was new. Run a line of basting on the outside edge of each plait the full length, catching it down firmly to the material underneath. Lay it over the ironing board wrong side out, place a damp cloth over the plaits and press with a hot iron until the damp cloth is dry.

Allow the basting threads to remain in the skirt after it is pressed for several hours. Then remove them, and your skirts will keep their shape and look nicer for a long time.

This same rule applies to all plaited garments.

Trials of Wealth.

"Wealth doesn't always bring happiness," remarked the youngster with the large spectacles.

"Naw," asserted the other kid. "Look at me cousin yonder. He's got 2 cents, and he can't decide between lollipops and ice cream."—Pittsburgh Post

FOR CHILD'S PARTY.

Good and Nourishing Dainties the Wee Tots Will Like.

Madeleine Sponges.—Dissolve one-half ounce of leaf gelatin in a saucepan with half a pint of boiling water and when the gelatin has melted add the juice and grated rind of a lemon and three ounces of castor sugar. Strain into a basin and leave until the jelly begins to adhere to the sides. Then beat the jelly up and add the stiffly whisked white of an egg and whisk all together until it is stiff and spongy. Divide in two and color half a pale pink with a few drops of cochineal. Fill some small paper soufflé cases with the mixture half white and half pink, letting it come well above the tops of the cases. A band of paper should be pinned round the cases to keep the mixture in. When set remove the bands of paper and decorate the tops of the sponges with whipped cream and strips of angelica and a preserved cherry or other fruit.

Moss Baskets.—Take two large eggs and their weight in butter, flour and sugar. Cream the butter and sugar, add some of the sifted flour, then an egg, then more flour and the other egg, beating well between each addition. Bake in well buttered round patty pans for fifteen to twenty minutes. When done scoop out a hole from the center of each, warm some apricot jam. Cover the cakes with a thin coating and then roll them in chopped pistachio nuts. Leave to get cold, then arrange some strips of angelica across the cakes to make handles. Fill the centers with whipped and sweetened cream, flavored with vanilla, and serve on a glass dish.

Apple Hedgehog.—Peel six apples, core them without breaking them and stew them in an enameled saucepan with one-half pound of sugar and half a pint of water. Be careful that they do not break and when done arrange them on a fancy dish. Cut up into thin slices another half a dozen apples and put them into the sirup with the rind of half a lemon and a little of the juice and boil gently until the apples are reduced to a marmalade. Fill the cavities in the apples with the marmalade and put some more all around the apples. Whip the white of an egg to a stiff froth. Add about two tablespoonfuls of caster sugar, then cover the apples smoothly with the meringue. Stick slices of almond all over, sift a little sugar on the top and put in slow oven to color a pale brown.

SCHOOL CLOTHES.

Simplicity the First Requisite of the Costumes For Little Ones.

Simplicity is the first requisite of the costumes for the little ones, whether the costumes are intended for the schoolroom or for the first party. There is a certain charm in this simplicity which is entirely lost in fussy, elaborate frocks and which is far more appealing than any amount of trimming. A gown, however, may be simple and at the same time smart. It is really remarkable how chic many of

BLUE CHEVIOT SUIT.

the costumes fashioned for children may be made by using a certain new cut or a discreet suggestion of trimming. There is just as much of an "air" about these miniature creations as there is in the carefully selected wardrobe of the older sister or mother. Pictured is a wonderfully good looking suit for the small boy of navy blue cheviot. The coat is a double breasted affair, warm, loose and comfortable. The trousers give the boy plenty of room for play.

A Wire Clothesline.

A wire clothesline which becomes rusty can be remedied by painting it with a coat of white paint and when dry paint it again. These two applications will keep the line in good shape for a long time.

HOMEMADE CANDY.

Amateur Cooks Will Have No Trouble Making These Sweets.

Any girl unversed in candy making may turn out the following sweets of the recipes are followed exactly:

Danish Nougat.—Roast three ounces of Spanish nut kernels, remove the skins, then chop them up finely with five ounces of blanched sweet almonds and one and a half ounces of candied lemon peel. Mix with this three-fourths of a pound of sifted sugar and mix to a paste with the stiffly whipped whites of two eggs. Spread on a sheet of wafer paper in a layer about half an inch thick, cover with a second sheet of wafer paper, press well between two sheets of tin to a solid piece and place in the oven for one and a half hours. The oven should be a very slow one (160 degrees). When cold cut into bars.

Glazed Caramel Walnuts. — Have ready some shelled and halved walnuts. Take a piece of fondant or marzipan paste and place a walnut on either side; leave them to harden. Meanwhile put half a pound of granulated sugar, half a gill of water and a tiny pinch of cream of tartar into a pan and boil it all to the "caramel;" then dip the walnuts into this, covering them thoroughly and leave till set on an oiled slab.

Orange Cream Cherries.—Soak some dried cherries in strained orange juice for twelve hours and drain them at the end of this time on a sieve. Stand a cupful of fondant in a saucepan of boiling water and stir the fondant over the fire till creamy; then add a few drops of orange juice. Put the pan containing the cup of fondant on the table and dip the cherries in this one at a time, coating them well and lifting them out with a spoon. Place them to dry on an oiled dish or paper. When set place each cherry in a small paper case.

THEIR OWN MAGAZINE.

Housewives to Have Publication Containing "Inside Information."

The Housewives' league of New York city will publish a magazine to be devoted to solving the cost of high living and the proper way to buy supplies and their current price.

Young Mrs. Housewife will be educated to discriminate, as her grandmother could, between shoddy and all wool blankets, pure taffeta silk and "filled" silk which cuts after a few wearings. She will not only learn what not to buy, but what manufacturers and producers she can trust. One of the aims of the magazine is to bring producer and consumer into common knowledge for their mutual benefit.

Moreover she will have a chance to exchange ideas with other housewives in the "clearing house." If she is an expert in some branch of household art she may contribute her knowledge in a special article.

Negligee de Luxe.

The negligee pictured is a luxurious affair that is suitable to be included in the trousseau of the spring bride.

Embroideries done in shades of pink

OF BUFF SATIN WITH SILVER CORD.

and green on a ground of buff satin give this simply cut boudoir gown an oriental suggestion. The braid trimming and cord at the waist are of dull silver cord. Dainty boudoir slippers of buff satin have pink crystal buttons and embroidered toes.

Tea in Thermos Bottles.

Something very new in the way of a tea party is to give it with thermos bottles instead of the usual kettle and teapot arrangement. One hostess had two thermos bottles wreathed in flowers, in one of which was tea already made and in the other hot water. The convenience will be evident, but what about the opportunity that pouring tea gives for the display of a dainty wrist and hand?

MAKING MEAT TENDER.

Cooking In Casserole Dishes Gives Food a Nice Flavor.

The high cost of living is a problem that is troubling many a wise person and seems to overtax the poor housewife especially. The meat question is one of the most serious, as the best cuts are almost as expensive as jewels, and the cheaper cuts if cooked in the ordinary way are so tough as to be unfit to eat.

There is a solution to this problem. It is this: Buy the cheaper cuts entirely and cook them "en casserole." This term may frighten the home cook, who avoids French dishes as she would a Chinese puzzle, but there is nothing at all terrifying about this style of cooking if one understands the art.

For the benefit of those who have never used these "little brown servants" let it be known that a casserole set consists of one good sized covered baking dish large enough for a four or five pound cut of meat, two open baking bowls that may be used for such articles as have to be browned while cooking and so need not be covered and six squat brown "cocottes," or individual dishes. The first cost of this set will be saved a hundred times over by the inexpensive but delicious dishes derived from its use.

All foods better for long, slow cooking should be prepared in one of these fireproof covered dishes. For instance, take an ordinary pot roast. It is delicious cooked in a casserole.

Use a roast from the round several inches thick or any lean cut of beef, for the casserole is to make it tender. With a sharp knife make an incision like an addition sign through the meat. In this place a slice of bacon. If preferred several incisions may be made and several slices of bacon placed therein.

Braise the meat in hot fat until it is well seared, then dredge with salt, pepper and flour. Put the roast in the casserole and pour over it sufficient water to almost cover it. Place the lid on and set the casserole where it will cook at a gentle heat for several hours.

In the little "cocottes" many savories may be made. Shirred eggs or rice and lamb mixed with tomato sauce are cooked to perfection in these dishes. Oysters, too, may be cooked in these individual dishes.

Puddings and desserts, which are better hot, are well suited to this style of cooking, as they may be kept at a high temperature without danger of spoiling.

The Laundry Bag.

Every bedroom should be equipped with a good sized, strong and, if possible, artistic laundry bag.

The bag seen in the illustration is one of the best liked models. One ad-

A NEW MODEL IN CRETONNE.

vantage it possesses not found in the average laundry receptacle is the drop button. Instead of being stitched firmly at the end there is an envelope flap, secured with buttons, which, when open, allows the clothes room to drop through easily.

Lengthening Sleeves.

With the preponderance of long sleeves in the realm of fashion, milady must bethink herself what to do with the gown of last season, perhaps a spring, or, it may be, a late winter gown of cloth or silk she wants to bring up to date in this particular. A very practical and withal chic and stylish way is to remove the cuff of lace, silk or other decorative fabrics from the elbow of the frock and make a lower sleeve in the form of a deep cuff shaped to a point or in rounded effect at top to extend over the end of the upper sleeve. This may be piped with silk or satin or braid trimmed at edge, and the cuff, if suitable, may be designed to finish the sleeve at wrist.

Pistols.

Pistols were invented at Pistoja, Italy, and were first used by English cavalrymen in 1544.

Woman's World

Policewoman a Great Hit at Suffrage Convention.

MRS. ALICE STEBBINS WELLS.

Mrs. Alice Stebbins Wells, the woman policeman of Los Angeles, in an address at the suffrage convention recently held in Philadelphia had the following to say about the need for women in her rather unusual vocation:

"One or more policewomen should be connected with each police department for the sole purpose of receiving complaints from women if for nothing else. Women hesitate to go to a policeman for information and advice. This is easily understood, and as a result it behooves every municipality to provide women officers, who can render help in many ways where a man is almost powerless.

"The policewoman is particularly adapted to preventive work. She is best fitted to handle juvenile offenders, for a woman has the motherly instinct that enables her to accomplish wonderful tasks. I believe that every city should have a woman attached to its lost persons bureau. She is of great value in tracing missing persons who have become separated from their families."

Mrs. Wells told of her experiences in Los Angeles in preventing the sale of tickets to moving picture theaters or any other public amusement to children under fourteen unless accompanied by adults.

NEW YEAR GOOD CHEER.

A Little Chat on Open House During the Holidays.

A cup of tea and a box of crackers offered in a third story hall room to the half dozen people on the same floor is a hospitality which may have in it all the spirit of kindness which was demonstrated by the old time "open house." We are apt to grow supersensitive and self conscious when we are surrounded by strangers. We wonder if anything we can do will give pleasure. We stay alone and wish that some one would meet us halfway, yet we do not go out to meet them. We sigh for responsiveness and sympathy and are not conscious that the slightest indication on our part of a desire to be friendly might bring a cordial welcome from those whose coldness we have criticised.

"Open house" in its old generous sense may not be a possibility under modern conditions, but those of us who live in the city might touch the lives of the people who yearn for companionship and bring to sad hearts a glow of delight in the enjoyment of our neighborliness. There is scarcely a community or settlement where one cheery and neighborly woman may not rouse a spirit of co-operation if she exerts herself sufficiently.

It would be interesting if more of us would make the experiment during the gray winter days, especially the days between Christmas and New Year's, which hang so heavily on the hands of those who have no share in the merry-making of others, if during these days we would open our tiny apartment, or even our one room in a boarding house, to receive those less fortunate than ourselves for an hour's interchange of good will.

Appreciated.

"You seem to enjoy that orator's remarks."

"Well," answered the devoted mother, "I don't care so much for speaking myself, but that gentleman's gestures do so amuse the baby."—Washington Star.

WHY NOT Give your Harness a good shine? Wear Longer—Look Better.

Eureka Harness Oil
Oiling and polishing at one operation. Quart and pint tins.

Golden Crown
Per quart.....60c

Bennet's Metal Polish
Per quart.....50c
Per pint.....25c

Harness Dressing
in pint tins. For giving the harness a good appearance this is unsurpassed.

Harness Oil
Per pint.....35c

Harness Soap
Per cake.....35c

Hardware | **W. K. G. MANLY** | Paints

NEWS OF THE CITY IN BRIEF

Max H. Ruhmann, Demonstration Spraying Expert and assistant Provincial Government Inspector of fruit pests are in Grand Forks and are making the Yale Hotel their headquarters. They are at the disposal of the fruit growers of the valley to assist them in the solving of their Horticultural and Entomological problems and give advice and instruction in spraying.

W. A. Harris has moved into his new residence at the west end of the city.

On Monday evening May 12 the students of F. Werner will hold the second annual piano and violin recital.

There is said to be a woman in Grand Forks who is such a borrower that she watches when groceries are delivered in her neighborhood, and then borrows half of everything.

W. C. Kennedy and Chas. Roberts arrived in the city on Sunday night by auto from Spokane on their way to Republic.

J. D. Hensberger left on Saturday for Lethbridge. He will spend a couple of months in that city and in the prairrie provinces.

Mrs. N. L. McInnis is visiting friends in Spokane this week.

Mrs. J A McCallum and daughter are visiting with relatives in Ontario.

For Sale--A good team; weight about 2500 lbs. Apply Sun office.

E. E. Gibson, of the West Kootenay Power Light company, and Dr. Gilroy went down to Spokane on Saturday by motor car. Mr Gibson returned in his machine on Sunday, while the doctor took the train back, and didn't reach here until Tuesday evening.

Ten Minorca Roosters, one year old, for sale. Apply Dick Malm, Ruckle addition.

Ernest Miller, M P P left on Monday for the coast cities, where he spend a couple of weeks.

Ballard and Mason are building a 24x 36 residence for E. J. Jones in the Ruckle addition.

Miss Rattie who is a member of the board of social services and Evangelism of the Presbyterian Church in Canada spoke in the Presbyterian Church on Monday afternoon and evening to very appreciative audiences. She spoke to girls in the afternoon counselling them to keep their crown of beauty which is purity, unsoiled by anything in the world. As a means to do this girls should be in their homes at nights. In the evening she told of her work in founding five homes in Canada in connection with the Presbyterian church for bringing back to self-respect home and God those girls who have lost their crown.

E. E. Mills of Grand Forks, has mated up three pens of White Wyandottes. Each pen headed by prize winning cock birds. One pen of S C. Rhode Island Reds and one pen of Buff Orpingtons. Settings from any of these pens at $2, and I will replace any eggs that are not fertile on their return.

Ballard & Mason have completed a five room cottage for Tom Jewel near the Cooper bridge.

Five government men connected with the agricultural and water rights departments are in the city.

For Sale—Strawberry, Rhubarb and White Mammoth Asparagus plants. James T. Stafford, Ruckle addition.

LINOLEUMS The Cheapest in the City
We have just received a new shipment direct from Scotland, and can sell you the genuine Scotch Linoleum at the price you would pay elsewhere for the inferior goods.
Picture Framing, Window Shades, Rugs, Carpets, Etc.
Grand Forks Furniture Co
The Complete House Furnishers

GRAND FORKS MEAT MARKET
SECOND STREET, NEAR BRIDGE.
Fresh and Salt Meats, Poultry always on hand,
Highest market price paid for live stock.
PHONE 58 and receive prompt and courteous attention.

WOOD AND FENCE POSTS
PHONE L14
Dry four-foot Fir and Tamarac. Cedar and Tamarac Posts. Prompt attention to phone orders.
A. GALLOWAY, RANCH WOOD DEALER, COLUMBIA P. O.

Grand Forks Transfer
PHONE 129
COAL, WOOD, OIL, CEMENT
DRAYING OF ALL KINDS
Trunks to and From Stations
McIntyre & Clayton, Props.

HANSEN & CO
CITY BAGGAGE AND TRANSFER
WOOD AND COAL DEALERS
AND GENERAL TEAMING
OFFICE:
F. Downey's Cigar Store
TELEPHONES:
OFFICE, R66
HANSEN'S RESIDENCE, R88
First Street

PICTURES
AND PICTURE FRAMING
Furniture Made to Order.
Also Repairing of all Kinds.
Upholstering Neatly Done.
KAVANAGH & McCUTCHEON
WINNIPEG AVENUE

Downey's Cigar Store
A COMPLETE STOCK OF
Cigars, Pipes and Tobaccos
A Fresh Consignment of
Confectionery
Received Weekly.
Postoffice Building

Palace Barber Shop
Razor Honing a Specialty

P. A. Z. PARE, Proprietor
1ST DOOR NORTH OF GRANBY HOTEL,
FIRST STREET.

WILSON'S REMEDY
EFFICIENT IN
BRONCHITIS, CONSUMPTION, ASTHMA,
CATARRH, GRIPPE, STUBBORN COUGHS, ETC.

From a Minister in New York: "I was severely ill with lung trouble. My attention was directed to the Wilson Remedy which I used with splendid effect."

From a lady in Michigan: "I used your medicine first 43 or 44 years ago and it saved me from ending my days with consumption. There would be no use of so many people dying with consumption if they could be persuaded to try Wilson's Remedy."

If you are suffering from ANY lung or throat trouble it is your duty to investigate. Send for free full information to.
Wilson's Remedy, Westwood, N. J.

If You Wear A Suit from Campbell's You are Well Dressed

W. F. ROBINSON
GENERAL TRANSFER WORK
WOOD AND ICE
OFFICE AT PETRIE'S STORE
PHONE 64 GRAND FORKS, B. C.

Suits to Order $18 and Upwards

¶ We are agents for some of the leading tailoring establishments in the east. When you order from us you have the advantage of being measured by a practical tailor, ensuring perfect fit. We guarantee satisfaction.

Our Spring and Summer Goods Have Arrived

They are the best you can buy. We guarantee you the best made clothes in the country at the lowest prices. We always have men that know their business making these clothes. Call and see our goods and prices. We want your trade, and we can give you satisfaction.

Geo. E. Massie, the Reliable Tailor

Printing

We are prepared to do all kinds of

Commercial Printing

On the shortest notice and in the most up-to-date style

BECAUSE

We have the most modern jobbing plant in the Boundary Country, employ competent workmen, and carry a complete line of Stationery.

WE PRINT

Billheads and Statements,
Letterheads and Envelopes,
Posters, Dates and Dodgers,
Business and Visiting Cards,
Lodge Constitutions and By laws,
Shipping Tags, Circulars and Placards,
Bills of Fare and Menu Cards,
Announcements and Counter Pads, Wedding Stationery.
Everything turned out in an Up-to-date Printery.

GOOD PRINTING—the kind we do—is in itself an advertisement, and a trial order will convince you that our stock and workmanship are of the best. Let us estimate on your order. We guarantee satisfaction.

The Sun Print Shop

OVER 60 YEARS' EXPERIENCE
PATENTS
TRADE MARKS
DESIGNS
COPYRIGHTS &C.
Anyone sending a sketch and description may quickly ascertain our opinion free whether an invention is probably patentable. Communications strictly confidential. HANDBOOK on Patents sent free. Oldest agency for securing patents. Patents taken through Munn & Co. receive special notice, without charge, in the
Scientific American.
A handsomely illustrated weekly. Largest circulation of any scientific journal. Terms, $3 a year; four months, $1. Sold by all newsdealers.
MUNN & Co. 361 Broadway, **New York**
Branch Office, 625 F St., Washington, D. C.

Dr. de Van's Female Pills
A reliable French regulator; never fails. These pills are exceedingly powerful in regulating the generative portion of the female system. Refuse all cheap imitations. Dr. de Van's are sold at $5 a box, or three for $10. Mailed to any address. The Scobell Drug Co., St. Catharines, Ont.