Legislative Library
Library Legislative Assembly B.C. VICTORIA NOV 6 - 1906

The Evening Sun.

Sixth Year---No. 1 | Grand Forks, B. C., Friday, November 2, 1906 | Semi-Weekly---$1.00 Per Year in Advance

ZINC RESOURCES

Report of Commission Appointed to Investigate Conditions in B. C.

Question of Smelting in Canada Is Minutely Treated in Report

The Sun has received from the minister of the interior a copy of the report of the commission appointed to investigate the zinc resources of British Columbia and the conditions affecting their exploitation. The investigation was undertaken in response to petitions from the Silver Lead association and the associated board of trade of British Columbia. Mr. Walter Renton Ingalls, editor of the Engineering and Mining Journal, New York, was appointed chief of the staff, with Mr. Phillip Argall, M. E. of Denver, and Mr. A. C. Garde of Nelson, B. C., as his assistants, the former taking the field work in connection with developed mines, of the province, the latter acting as Mr. Argall's assistant. Dr. A. E. Barlow and Mr. Joseph Keele of the geological survey were detailed to investigate the underground zinc ore deposits. The metallurgical investigation of the samples of ore collected was conducted by Mr. Henry E. Wood of Denver, under the supervision of Mr. Argall and in consultation with Mr. Ingalls.

The investigation was intended to cover the following points: (1) The examination of the present development of mines to determine approximately the tonnage of zinc ore immediately available; its occurrence and character and the future prospects together with the cost of mining. (2) Examination of the present method of milling. (3) Investigation of the adaptability of the ores to the new methods of concentration (magnetic electrotastic etc.) (4) The study of the conditions affecting the marketing of the concentrates, including the question of smelting in the province or elsewhere in Canada. (5) The investigation of the possibility of the special utilization of the zinc ore if of high silver content.

The first phase of the enquiry was very thoroughly investigated and the commission ascertained that zinc in large commercial quantities could be produced in British Columbia. The tonnage immediately available in the Ainsworth and Slocan districts was estimated at approximately 30,000 tons of nominal zinc content of 50 per cent, corresponding to a production of upwards of 20,000 tons of spelter, or approximately four times the present consumption of the dominion. The Canadian consumption moreover is only about one half in the form of spelter, the remainider consisting of sheet and rolled plate. It is to be expected, therefore, Mr. Ingalls says, that for a long time to come a large portion of the zinc ore or spelter produced in British Columbia will be exported. The spelter cannot enter the United States because the American tariff of 1.5 cents per pound is prohibitive, besides America itself is at times a considerable exporter of spelter. The plans that are on foot for zinc smelting in Australia would appear to provide for the requirements of the Australian market and much more. The prospects are consequently that the major portion of any spelter that may be produced in Canada must be marketed in Europe. With respect to the occurrence and character of the zinc ores, these have in every case been carefully examined and described in detail. The report is accompanied by plates illustrating their geological features and modes of occurrence. The future prospects are that with the employment of the correct methods of milling and treatment for the different classes of ore and a careful observance of the suggestions made by the commission, a stable zinc industry, capable for a long time of meeting the demands of the dominion will be established. The cost of mining in every possible case was determined by the commission, and amounted to about $2.50 for every ton of raw material taken out in two of the largest mines. This sum includes the general and engineering expenses. The examination of the methods of milling at present carried on in British Columbia disclosed the fact that an inperfect knowledge of the classes of ore dealt with was the cause of some of the mills, which were formerly operated, being closen down. The proper methods of milling for each class of ore is clearly set forth in the report, and if closely followed will enable these non-producers to resume operations at a profit. Several schemes for milling with descriptions of the best appliances to be used are enumerated in the report.

In regard to the investigation of the adaptability of the ores to the new methods of concentration—magnetic, electrostrastic and so forth—the exhaustive experiments made with the many classes of ore demonstrated that the zinc ores of British Columbia can be highly concentrated by magnetic treatment, it being possible in every case to produce zinc concentrates asssying upward of 40 per cent zinc, in many cases concentrates assaying 50 per cent zinc and in some cases concentrates assaying as high as 57 per cent zinc. As regards the conditions affecting the marketing of the cancentrates, the report treats the subject in a most comprehensive manner. Up to 1905 the production of zinc ore in British Coltmbia was approximately 11,000 tons, which was chiefly exported to the United States, a small quantity being sent to Europe. Since the establishment of the Canadian Smelting works at Frank, Alberta, Canada has entered the market for these ores. There are consequently three markets open to the ores of British Columbia, viz., Europe, United States and Canada. The most profitable market for ores is governed by the prevailing price of spelter in London and New York, the former ruling the European market and the latter that of the United States. Accordingly the London and New York prices, together with the freight rates to the destined points must be considered in determining where the ore shall be marketed to the best advantage. Another fact to be borne in mind is that British Columbia ores going to the United States are subject to a duty of 20 per cent ad valorem, whereas no duty is imposed on these ores into Europe.

The question of smelting in British Colnmbia or elsewhere in Canada is minutely treated in the report. So far as fuel is concerned, British Col-

Continued on Second Page.

FRUIT GROWING

Prof. Lake, of Oregon, Delivers an Interesting Lecture

Ranchers Should Make the District Famous for One or Two Varieties

Prof. E. R. Lake, the well known horticulturist of Oregon, delivered a lecture in the reading room of the athletic club last Wednesday evening on the commercial value of fruit raising. The meeting, which was presided over by Mr. Honsberger, was notable on account of the large attendance of people interested in fruit growing in this valley, indicating that they are awakening to the necessity of applying scientific methods to horticulture.

Prof. Lake's address lasted for about an hour, after which he answered questions propounded by the audience. Mr. Lake is nothing if not practical. He emphasiesd the fact that the ranchers here should ascertain the varieties of fruit best adapted to the district, and then stick to these varieties. Of apples he recommended the Jonathan, Roman Beauty, Newton Pippin, Gravenstein, Spitz and King, and of cherries the Bing and Royal Ann. The Orange Pippin apple was in great demand in London, and that market could never get enough of them. He did not know whether it could be grown here or not. It it could, it was the kind to grow. He adviced his hearers to take only one or two varieties, and grow these, as this was the only way to make money. To make apple raising profitable, they had to be shiped in large quantities. This fall the New York market was glutted with apples. But they were merely apples. Apples could this year be bought for 75 cents a bushel, but just the same the Spitz and the Newton Pippin were commanding $3.25 a box at present, and before next would probably rise to $5 The speaker was of the opinion that too many growers in this province were starting in to raise apples for the Northwest market. They should plant varieties suited for the foreign market, which was the most profitable. This section could not compete in the cheaper varieties, but few other district could compete with this province in raising the choicer varieties. At the conclusion of the address, Mr. Lake gave a number of practical details as to pruning, soil, fertilizers, etc

After the lecture, a hearty vote of thanks was tendered Mr. Lake. In making the motion, Mr. Burrell expressed the hope that a horticultural society would soon be organized here.

CITY NEWS

M. M. Johnson, consulting engineer of the Dominion Copper company, who examined the Maple Leaf mine in Franklin camp last week, returned to the city Wednesday, after inspecting other properties in Rossland and Republic. It is stated that cabins are to be erected at the Maple Leaf, and that tenders will be invited for the sinking of a 50-foot shaft on the property this winter.

A report was published in a Nelson paper this week to the effect that Judge W. H. P. Clement, of this city, had been elevated to the position on the supreme bench made vacant by the promotion of Mr. Justice Duff to the supreme court of Canada. Up to the present time Mr. Clement has received no official notification of the appointment.

W. S. Buttar, of Vancouver; W. H. Norris, of Midway, and Lt. Col. Glossop, of Vernon, were in the city last Wednesday. These gentlemen are connection with the big irrigation project at Midway, an enterprise which will convert that section into one of the beauty spots of the interior. While here they were taken on several jaunts through the valley, with which they were favorably impressed. They spoke enthusiastically of their Midway undertaking, and stated that it was their intention to bring out 100 families from England next spring and settle them on irrigated land.

Some of the Hindus who recently arrived in the Boundary from Vancouver are endeavoring to make their way into the United States. At present two of them are being detained at Northport on the ground that they are liable to become public charges. Up to the present time they have made no attempt to cross the line at this port.

W. H. Covert, the pioneer fruit grower of this valley, left yesterday for Bonnington Falls, having been sent for by C. L. Gansner, a large orchardist of that place. Mr. Covert will superintend the establishment of a water system on the Gansner ranch.

The Orange society of this city will have their annual church parade next Sunday, and will worship in the Methodist church. The members will meet at their hall and march to the church in a body.

A story regarding an attempted hold up by a stage driver running out of Midway has reached the city. It is said that when his stage reached Rock Creek he drew a couple of guns on his passengers and demanded their money and valuables. As the man was under the influence of liquor at the time, the facts in the case are being suppressed.

Earl Grey, governor-general of Canada, has purchased a 60-acre ranch on Kootenay lake, 20 miles below proctor, on the west side of which 15 acres is cleared and planted with fruit trees. The ranch has 1400 feet frontage on the lake with a mountain 2000 feet high rising behind and a snowcapped range across the lake in front.

CHURCH SERVICES

METHODIST CHURCH—Services on Sunday at usual hours. Morning subject, "The Orangeman's Good;" evening subject, "Working Up." If not worshipping elsewhere we will be glad to have worship with us. E. Manuel, pastor.

BAPTIST CHURCH—Rev. F. W. Auvach, pastor. Services at 11 a. m. and 7:30 p. m. in the school room of church building.

THE BELCHER MINE

The Owners, Manitoba, Capitalists, Visit Property and Granby Smelter

Men of Prominence Who Represents Millions of Dollars

A party of thirty-five prominent Manitobians, being the officers and principal owners of the Belcher mine, located about midway between this city and Republic on the reservation, arrived in this city this morning from the mine, and visited the Granby smelter, with which they expressed themselves as highly pleased. The party, when it left Winnipeg, consisted of Dr. and Mrs. C. W. Clark, Archibald Wright, Mr. and Mrs. Thos. Wright, Mr. and Mrs. Thomas Bullock, Mr. and Mrs. Chas. McNaughton, Thomas Boland, Dr. Willoughby, William Richardson, Mr. S. C. Fee, Mr. Cahill, Hugh Armstrong, Mr. and Mrs. E. R. Fraser, James Fraser, Mr. and Mrs. F. R. McNaughton, Thomas Hartley, Mr. Blackhall and W. A. Docker. At Spokane and Belcher Junction this party was joined by D. F. Anderson, president of the Belcher Mining company and the Belcher Mountain Railway company; J. L. Harper, manager of the Belcher Mining company and the Belcher Mountain Railway company; C. Eugene Bortle, president of the Bortle Copper-Gold company; J. E. Kennedy, Mr. and Mrs. Ralston McCoig and W. H. Wright.

After making an inspection covering two days of the Belcher Mining company's properties, the Belcher Mountain railway, the Bortle, Iron Queen, Winnipeg and other claims in that district, the party boarded their private car and came on to the Granby smelter at the invitation of General Manager Jay P. Graves.

The members of the party were highly elated with the progress that had been made on the various properties in which they are interested. Dr. C. W. Clark, especially, expressed himself as very well pleased with the work done. A number of the officers stated that they expected to commence shipping ore inside of two months. They also stated that they had received assurances from the Granby managment that they would treat all the ore that the mine could ship.

The steel for the tramway forming the connecting link between the mines and the railway are on the ground, and the machinery for its complete equipment will also be on the ground in a few days. After its installation the Belcher will be making regular shipments to the Granby smelter. The properties which have already begun to ship ore are the Oversight and Winnipeg.

The No. 1 tunnel on the Belcher is rapidly getting in on the adjoining ground of the Bortle Copper-Gold company's claim with their electric drills. The upraise is connected with tunnels Nos. 2 and 3 on the Belcher property, and the miners are now tapping the upraise between Nos. 1 and 2, which will provide a perfect system of ventilation to the drifts and stopes.

The party goes direct from here to Spokane, where they will separate and pay visits to different sections of the country before returning to Winnipeg.

Don't Go To Spokane

To buy a watch or a present for the lady. In the line of watches we have an assortment that is unexcelled, at prices not to be beaten there or anywhere.

WE SELL FOR 4.50

A fine 7 jeweled movement in dust proof case, just the thing for a working man. For $10 we can supply you with a first rate movement in a 20-year case, and for higher priced watches a visit to the store is the only thing necessary to convince you as to values.

NOTHING IS APPRECIATED BY THE LADIES

so much as a diamond ring. We have them from $15 upwards; also a nice assortment of Blacelets, Lockets, Guards and Necklets.

Watches, Clocks, Typewriters, Cash Registers, Guns, etc., repaired, and prompt delivery guaranteed

J. A. HARTLEY & CO.,

Expert Watchmakers, Jewellers and Opticians,

FIRST STREET, OPPOSITE POSTOFFICE

The Evening Sun

Published at Grand Forks, British Columbia, Every Tuesday and Friday Evenings.

G. A. EVANS .....Editor and Publisher

SUBSCRIPTION RATES:

One Year.....$1.50
One Year (in advance).....1.00

Advertising rates furnished on application
Legal notices, 10 and 5 cents per line.
Address all communications to

THE EVENING SUN,
PHONE B 74 GRAND FORKS, B.C.

UNION LABEL

FRIDAY, NOVEMBER 2, 1906

Today The Sun celebrates its sixth anniversary. When the paper was launched a number of people shook their heads. Notwithstanding these ominous forebodings, it has survived, paid all its bills, acquired a modern newspaper and jobbing plant; and last, but not least, a fruit ranch that promises to become the wonder of the valley. There is a reason for this result. It is not all hap-hazard luck. The paper has always labored for the best interests of the community, and kept aloof from political and local factions. The result is, that today the paper enjoys a greater amount of properity than it ever did before. It is a significant fact that nearly all the enemies the paper had in former days have gone out of business. Of the future we take an optimistic view, and as The Sun does not believe in standing still, we may have some surprises in store for our readers before the next birthday is reached.

The City Council

A special meeting of the city council was held Wednesday evening for the purpose of considering the public health by-law. Mayor Hutton, Ald. Clements, Cooper, Gaw, McDonald and Spraggett were in attendance.

The question of securing counsel at the coast to defend the liquor license by-law, which is being appealed by the breweries of the city, was also brought up. The case comes up in New Westminster on Monday next.

On motion of Ald. Cooper and Clements. the council decided to send City Solicitor Miller to the coast to defend the by-law.

On motion of Ald. Clements and Cooper, the clerk was authorized to draw a warrant of $100 on the city in favor the solicitor for expenses in connection with the trip.

The council then went into committee of the whole on the public health by-law, with Ald. Gaw in the chair. The by-law was discussed and passed clause by clause, and then as a whole. After the committee rose the rules were suspended, and the by-law passed its third reading.

ZINC RESOURCES

(*Concluded from First Page.*)

umbia and Alberta are better situated for smelting than are the the zinc smelters of the United States, for the reason that coal can be procured in either of these provinces named for between $1 and $2 a ton, a much lower price than can be obtained in the adjoining republic. And since one ton of ore required approximately two tons of coal for smelting, it is an item of considerable importance. On the other hand the cost of labor in the United States is somewhat cheaper than in Canada and the former country also enjoys the advantage of already possessing skilled workers, while this country has yet to produce trained men. The investigation of this phase of the subject by the commission has demonstrated that the smelting of zinc ores is commercially feasible in Canada. The high silver zinc ores, the report declares, are commonly considered as material for the zinc smelters, but for the silver lead smelters, to whom they are disposed of.

The report of the commission, dealing as it does so thoroughly with the metallurgy of zinc and magnetic separation and concentrating experiments is the only work of its kind in existence and is already recognized by those competent to judge as the greatest authority on these subjects which has yet been published. Already there is an enormons demand for copies of the volume. It consists of 378 pages, illustrated with photographs, plates and maps.

Overtaken By Nausea

You don't know whether it is going to stay down or come up. You feel like thirty cents and look even worse. If one thing is quicker than another it's Nerviline. Ten drops in sweetened water gives relief instantly. Almost like magic is the change you experience. The cause of the nause is removed, every symptom of vomiting and indigestion is cured within ten minutes. When Polson's Nervaline is so trusty and economical, a bottle at home wouldn't be amiss. Large ones for a quarter at all dealers.

CUSTOMS RECEIPTS

R. R. Gilpin, customs officer at this port, makes the following detailed report of the customs receipts at the various sub-customs offices, as reported to the chief office in this city, for the month of October:

Grand Forks	$3,296.67
Midway	5,551 59
Greenwood	5,063.23
Phoenix	1,868.67
Cascade	191.68
Sidley	174.85
Carson	48.60
Keremeos	23.00
Osoyoos	20.71
Total	$16,239.00

WANTED

10 TIE MAKERS

All winter's job. 20 per cent of 6x6 and 80 per cent of 7x7.

Apply to G. L. WOODARD, Grand Forks, B.C.

A Suggestion of Rare Value

A diseased condition of the surfaces of the air passages causes bad breath, but more commonly emanates from indigestion or an impure condition of the blood. Thousands of cases prove that Dr. Hamilton's Pills through their specific action on the secretory and eliminative organs, not only cure bad breath, but so thoroughly purify the system that anything suggestive of blood or digestive troubles is impossible. Thru Dr. Hamilton's Pills the skin grows rosy and clear, activity of the body and mind and body increases, and bounding health is established. Sold everywhere in 25c boxes

CITY NEWS

Registration for the forthcoming municipal election closed Wednesday evening. Only 58 householders were placed on the list—a considerable falling off compared with last year, indicating that very little interest was taken in the registration. The preperty owners, of course, are not required to register.

Jay P. Graves, general manager of the Granby Consolidated, and son Clyde, of Spokane, were in the city on Wednesday on a tour of inspection. They left in the evening for Phoenix.

The directors of the athletic association held a meeting yesterday, and decided to circulate subscription papers among the citizens to raise funds for the erection of a covered skating rink.

James McArdle returned to the city last Wednesday from a two weeks trip through the Okanagan and Similkameen districts.

H. W. Warrington, chief engineer of the Kettle Valley line, and Geo. A. MacLeod made a business trip to Boundary Falls last Wednesday.

The extensive trestles of the V., V. & E. near Phoenix were endangered last Wednesday night by a fire which broke out in a log cabin, occupied by section men and located in a gulch close to the trestle. Long blasts from a railway locomofive whistle brought out the fire bridade and the blaze was soon extinguished. Two Italians were sleeping in the cabin when it started. In hitching up the city fire team, the horses started before they had the bits in their mouths, and ran away, going over a mile with the wagon and paraphernalia, before a wheel was broken and the horses stopped.

The funeral of John Holmes, who was killed at the Granby mines Sunday night, was held Tuesday afternoon from St. Andrew's Presbyterian church, Phoenix, under the auspices of Phoenix Miners' union No. 8.

James Peacock, the mucker boss, who was seriously injured in a shaft in the Granby mines last week, is gradually improving at the Phoenix general hospital, notwithstanding the injury to his lungs.

Growing Old Before Your Time

Broken in spirit, weak in body, neavous and disconraged. Something is wrong, aud each day sees you failing away. Just one thing to do—build up. To do this, use Ferrozone. What a tonic it is! Why, it makes you eat tremendously. Digest? Indeed you will. Rich red blood will carry nourishment to every corner of the body, tired organs take on new life, color, spirit and ambition are restored. Perfect manhood and abounding health is the unfailing product of Ferrozone—try it, 50c per box everywhere.

Danger I Corn Salves

They usually contain acids and burn the flesh. The one safe cure in liquid form is Putnam's Painless Corn Extractor, which is purely vegetable, causes no pain and cures in one day. Don't forget the name—"Putnam's"

The Lion Bottling Works have cut their price on all case and draught wines and liquors.

NOTICE

NOTICE is hereby given that thirty days after date I intend making application to the Chief Commissioner of Lands and Works for a special license to cut and remove timber from the following described lands: Commencing at this post, located on the east bank of Savage creek, a west branch of the North Fork of Kettle river, at a point 75 feet southeast of where a landslide or dry wash enters said creek from the west side, and where a small jam or pond is formed on, and about three miles from the mouth of said creek; thence running west 40 chains; thence south 80 chains; thence east 80 chains; thence north 80 chains; thence west 40 chains to place of beginning, containing 604 acres.

Located this 20th day of October, 1906.

J. F. MAJOR, Locator.

NOTICE

NOTICE is hereby given that thirty days after date I intend making application to the Chief Commissioner of Lands and Works for a special license to cut and remove timber from the following described lands: Commencing at this post, located on the east bank of Savage creek, a west branch of the North Fork of Kettle river, at a point 75 feet southeast of where a landslide or dry wash enters said creek from the west side, and where a small jam and pond is formed on, and about three miles from the mouth of said creek; thence running west 40 chains; thence north 80 chains, thence east 80 chains; thence south 80 chains; thence west 40 chains to place of beginning, containing 640 acres.

Located this 20th day of October, 1906.

J. F. MAJOR, Locator.

NOTICE

To the Citizens of Grand Forks:

All those interested in the future we Grand Forks are requested to attend a public meeting to be held at the City Hall on Tuesday, the 6th day of November, at 7:30 P.M. Able speakers will address the meeting on matters of vital importance to the community.

A cordial invitation is extended to all.

J. A. McCALLUM,
Convener.

Largest Assortment

Of New Goods ever brought to the city to select from. When you want Clothes, come in and see what PRACTICAL TAILORS are doing before buying elsewhere. We are selling

SUITS FROM $17.00 UP
OVERCOATS FROM $17.00 UP
PANTS FROM $5.50 UP

Guarantee Fit—and when we say fit, we mean what we say. No trouble to show goods.

GEO. E. MASSIE THE RELIABLE TAILOR

LAWSON, BAKER & GEORGE

GENERAL GROCERS

We carry the largest stock in the city of everything needed for the kitcken, and our stock is always fresh, because we believe in quick sales and small profits. Satisfaction assured. Prompt delivery.

Second Street *Phone No. 12*

A. Erskine Smith & Co

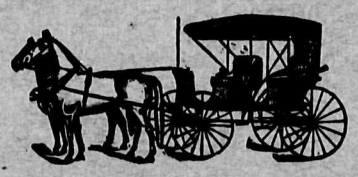

IF YOU INTEND TRAVELLING

To Franklin Camp by Stage, Private Vehicle, Freight Team or Horseback, ask for our prices.

Bridge and First Sts

P. BURNS & CO., LTD.

DEALERS IN ALL KINDS OF FRESH AND CURED

MEATS

Fish and Game in Season

GRAND FORKS, B. C.

SNAP—nine-room house in the North addition for sale at a bargain; terms. Inquire of Geo. Pound or at The Sun office.

LIQUID VENEER

MAKES OLD THINGS NEW

IT ALSO keeps them new. There will be no old, dull looking furniture or dingy woodwork in homes where this wonder-worker is used. No refinishing or revarnishing necessary. Liquid Veneer is not a varnish, but a surface food and cleaner that builds up the original finish and makes it brighter than ever.

It instantly restores the brilliant newness and finish of Pianos, Furniture, Picture Frames, Interior Woodwork, Hardwood Floors and all polished, varnished or enameled surfaces. Removes scratches, stains, dirt and dullness.

A child can apply it. Nothing but a piece of cheese cloth is needed and there is no drying to wait for.

NEW SIZE PACKAGES

4-ounce bottle.....25 cts.
12-ounce bottle.....50 cts.

SOLD BY

W. K. G. MANLY

GRAND FORKS, B. C.

BICYCLES AND REPAIR WORK—A complete line of 1906 models. A few second-hand wheels cheap. Wheels to rent. GEO. CHAPPLE, opposite Postoffice, First street.

You Are Next

At the

Palace Barber Shop

Razor Honing a Specialty.

P. A. Z. PARE, Proprietor

Victoria Hotel,
Bridge Street, Grand Forks, B. C.

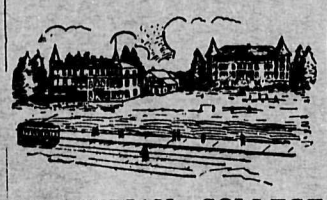

COLUMBIAN COLLEGE

NEW WESTMINSTER, B. C.

Receives both Ladies and Gentlemen as resident or day students; has a complete Commercial or Business Course; prepares student to gain Teachers' Certificates of all grades; gives the four years' course for the B.A. degree, and the first year of the School of science course, in affiliation with the Toronto University; has a special professors' course for miners who work in B. C. Instruction is also given in Art, Music, Physical Culture and Elocution. Term opens Sept. 17, 1906. For calendars, etc., address

COLUMBIAN COLLEGE.

MINING RECORDS

Following are the locations, certificates of work, bills of sale, etc., recorded in the Government office at Grand Forks, B. C., of the Grand Forks mining division, from Sept. 20 to October 11, inclusive.

RECORDS OF LOCATIONS

Mrs. Noyes, Moody creek, Phillip Reilly; Pennsylvania, relocation of Pennsylvania, Brown's camp, John Kavanagh; Gold Field, Wellington camp, Patrick Walsh; Pluto, Wellington camp, Julius Carson; Toronto, Fourth of July creek, Forbes Godfrey; Wingham, Wellington camp, Eliza Jane Hele; Molly Gibson fraction, Burnt Basin, John Singer; Still Water, Burnt Basin, John McNeely; Auto, Franklin camp, Forbes M. Kerby and Hank Watlin.

CERTIFICATE OF WORK

No. 16, Summit camp, F. M. Kerby; No. 18, Summit camp, John, Mulligan; No. 21 fraction, Summit camp, F. M. Kerby; Snowshoe fraction, Greenwood camp, John Mulligan; St. Lawrence, Wellington camp, V. A. Walford; Frisco, Greenwood camp, Lizzie Walsh; Maple Leaf, Franklin camp, Fee et al; Rebly, Franklin camp, John A. McMaster; Jumbo, Goat mountain, Neff et al., Iron Chief fraction, Wellington camp, S. A. Simpson; Midnight fraction, Summit camp, Mrs. M. L. May; Golden Age, Franklin camp, Flournoy et al; Mable H, Eagle mountain, John Holm; St. Joseph, Central camp, Henry Johnson; Waverly, Franklin camp, Geo. Massie, survey; Northern Boy, Wellington camp, G. W. Averill; Anna, Wellington camp, A. E. Rogers; Kate fraction, Wellington camp, L.D. Walford.

CONVEYANCES

One-half of Emma, all of Alaska and one-half of New York, north of Grand Forks, C. A. S. Atwood to W. A. Saunder, all of Victoria, Gloucester camp, John C. Henderson to Pat Maginnis; Two-thirds of Eureka, Gloucester camp, John &. Hill to A. Erskine Smith; all of Fidelitis, Gloucester camp, John F. Hill to A. Erskine Smith; all of Sunset, Gloucester camp, A. D. McPhee to Wm. Minion; a l of Lucky Shot, Summit camp, M. H. Roy to G W. Rumberger.

NOTICE

Notice is hereby given that I have secured a Bill-poster's license in the City of Grand Forks, whereby I will hereafter have exclusive control of the bill-posting, poster-advertising and the distribution of circulars within the limits of said city. I have the only license in the city for this class of work, and warn all parties to refrain from infringing on my legal rights. All work carefully and promptly attended to.

JOSEPH SCHNAVELY.

Almost Dead With Bronchitis

Few people have suffered more than Jno P. Taylor, of Dyment, Ont. To-day he is well and writes—"I must tell you how much Catarrhozone has been to me I was so bad with bronchitis sometimes I thought it would soon be over with me. A spell of choking would come on that left me prostrated and weak. Since using Catarrhozone I have had no trouble at all. It strengthened my throat, stopped the cough and gave me free breathing and entirely cured." Just the usual experience. Catarrhozone invariably cures whether bronchitis, asthma or catarrh. Two sizes, 25c and one dollar, at all dealers.

BOUNDARY ORE SHIPMENTS

The following table gives the ore shipments of Boundary mines for 1905, 1906 and for the past week:

	1905	1906	Past Week
Granby Mines, Phoenix	653,889	688,245	13,195
Snowshoe, Phoenix	.....	6,606	.....
Mother Lode, Deadwood	174,567	85,090	2,220
Bonnie Belle, Deadwood	....	20	.....
Brooklyn-Stemwinder, Phoenix	55,731	118,905	3,104
Idaho, Phoenix	.....	1,980	.....
Rawhide, Phoenix	25,108	18,596	1,120
Sunset, Deadwood	3,056	42,180	640
Mountain Rose, Summit	4,747	2,374	64
Emma, Summit	9,485	11,198	130
Oro Denoro, Summit Camp	3,007	6,404	.....
Senator, Summit Camp	1,833	.....	.....
Sulphur King, Summit	33	.....	.....
Winnipeg, Wellington	150	.....	.....
Big Copper, West Copper	.....	586	.....
Carmi, West Fork	30	.....	.....
Sally, West Fork	145	86	.....
Rambler, West Fork	.....	76	.....
Butcher Boy, West Fork	.....	9	.....
Providence, Greenwood	770	1,140	.....
Elkhorn, Greenwood	105	15	.....
Strathmore, Providence	20	140	.....
Preston, Skylark	.....	20	.....
Prince Henry, Skylark	.....	15	.....
Skylark, Skylark Camp	535	489	
Last Chance, Skylark Camp	689	.....	.....
E. P. U. Mine, Skylark Camp	255	.....	.....
Bay, Skylark	73	.....	.....
Mavis, Skylark	20	.....	.....
Don Pedro, Skylark	40	20	.....
Crescent, Skylark	90	.....	.....
Helen, Greenwood	80	.....	.....
Republic, Boundary Falls	20	.....	.....
Miscellaneous	500	.....	....
Total, tons	933,548	985,563	20,954
Smelter Treatment—			
Granby Smelter	687,988	720,205	14,356
P. C. Copper Co.'s Smelter	220,830	93,291	3,404
Dominion Copper Co.'s Smelter	84,059	182,032	4,928
Total treated	982,877	995,528	22,690

For Sale

AT A BARGAIN

That beautiful and centrally located property belonging to P. T. McCallum, being Lot A, Plan 76; Lot A, Plan 72, and Lots 10 and 11, Plan 22, in the city of Grand Forks, being adjoining and containing in all three acres, more or less. There is erected on this property a good frame dwelling house containing ten rooms, with bathroom, pantries, closets, etc., together with summer kitchen and woodshed. There is electric light, city and good well water, as well as a never failing stream running through the property; a good orchard of apples, pears, plums, cherries and small fruits. Stable containing four stalls, together with hay-loft, feed and carriage room.

Also 19 acres adjoining the Van Ness Addition; several lots in the city, and 95 acres situated at Niagara, on the North Fork of Kettle River, on which there are ten acres of meadow, some good timber, and balance A1 fruit land. Fisherman Creek runs through the property; small cabin and good outbuildings. Water record for 100 inches goes with the place.

An undivided one-half (½) interest in 160 acres of range land within two miles of the city.

For further particulars, prices, terms, etc., apply to the owner,

P. T. McCALLUM

Grand Forks, B. C.

GREAT NORTHERN RAILWAY

SPECIAL ROUND-TRIP RATES

GREAT NORTHERN RAILWAY

Los Angeles and Return, $81.80.
Pasadena and Return, $82.30.
Tickets on sale daily, limit 3 months.

The Comfortable Way From Grand Forks

To Seattle in 20 hours.
To Vancouver in 29 hours.

H. SHEEDY, Agent,
GRAND FORKS, B. C.

Second Hand Goods

BOUGHT AND SOLD

Carpets Cleaned and Laid, Furniture Repaired, Upholstered and Cleaned, and other jobs in the house-cleaning line.

Call or leave orders at

MILES' SECOND-HAND STORE,

Next Door to Lion Bottling Works,
BRIDGE STREET

DRINK REPUBLIC BEER

The Purest and Best in the City.

On Draught Exclusively at

THE VICTORIA HOTEL

We Are Prepared

TO DO YOUR

Job Printing

BECAUSE

We have
The most modern jobbing plant in
the Boundary Country
Employ competent workmen, and
Carry a complete line of stationery

WE PRINT

Billheads and Statements
Letterhead and Envelopes
Posters, Dates and Dodgers
Wedding Stationery
business and visiting cards
Lodge constitutions and by-laws
Shipping tags, circulars and placards
Announcements and counter pads
And everything turned out in an
Up-to-date Printery

Good Printing—the kind we do—is in itself an advertisement, and a trial order will convince you that our stock and workmanship are of the best. Let us estimate on your order. We guarantee satisfaction.

The EVENING SUN

Job Department

Buy Your Wife

Her Supply of

roceries

At our store. It will save her a lot of inconvenience and hard work in preparing your dinner, as we only handle the best of everything. Everything for the kitchen. We advertise "The Best"—and we've got the goods. The main factor in keeping the stock always fresh is our Low Prices.

We also carry a complete line of **GENT'S FURNISHINGS AND BOOTS AND SHOES** It will pay you to inspect our goods in this department before buying elsewhere. We can save you money, and guarantee satisfaction.

J. H. HODSON & CO.

Phone 30 — Opposite C.P.R. Station

THE PALM WALLACE CHALMERS' PROP.

A FRESH STOCK OF

Confectionery, Fruits, Cigars and Tobacco.

MOST COMPLETE STOCK

of its kind in the city.

COR. BRIDGE AND FIRST STREETS

HEADQUARTERS FOR

SMOKERS'

SUPPLIES

RAINEY'S CIGARSTORE

Hotel Valhalla

RIVERSIDE AVENUE, GRAND FORKS

Newly Refurnished Throughout. First-Class Accommodations for Transients. Smeltermen's Trade Solicited. Terms Reasonable. Table Supplied with the Best the Market Affords.

The Finest Brands of Wines, Liquors and Cigars are Always in Stock at the Bar.

S. NELSON, PROPRIETOR

GREAT NORTHERN RAILWAY

TIME TABLE

THE COMFORTABLE WAY.

S. F. & N. RY.

Daily Leave	GRAND FORKS	Daily Arrive
10.10 a m.	Spokane, Seattle, Everett, Bellingham, Vancouver, Victoria and all Coast points.....	5.05 p.m.
10:10 a.m.	Spokane, Fernie, Winnipeg, St Paul and Minneapolis..	5:05 p.m.
10:10 a.m.	Northport, Rossland, Nelson, Kaslo and Sandon....	5:05 p.m.
5:15 p.m.	Republic, Curlew and Ferry (Midway)	10:05 a.m.
5:20 p.m.	Phoenix, B.C. ...	9:55 a.m.

Connecting at Spokane with the famous

"ORIENTAL LIMITED"

2---Daily Overland Trains---2

From Spokane for Winnipeg, St. Paul, Minneapolis, St. Louis, Chicago and all points east.

For complete information, rates, berth reservations, etc., call on or address,

H. SHEEDY, Agent, Grand Forks.

S. G. YERKES, A. G. P. A., Seattle.

BICYCLES

A Complete Line of 1906 Models. Second-hand wheels always on hand, and will be sold cheap.

BICYCLE REPAIRING A SPECIALTY

GEO. CHAPPLE, Opposite Postoffice

Pacific Hotel

OPP. C.P.R. STATION

First-Class in Every Respect.
Sample ooms for Commercial Travelers.
Hot and Cold Baths.

BAR IN CONNECTION:
Finest Brands of Wines, Liquors and Cigars.

CHAS. PETERSON, Prop.

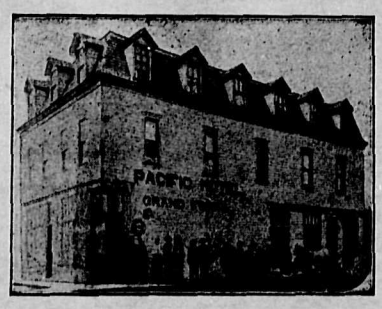

CHRISTMAS PHOTOS

R. H. TRUEMAN, the well known Vancouver Photographer, will be at Blome's Old Studio, Bridge Street, November 10th, for a few days only

This Will be Your Only Opportunity to Secure

Christmas Photos

AS YOU LIKE IT

A FRENZIED FINANCIER

No, no, mama, I do not want a doll.
They are so cute and nice, I must admit;
But yet, somehow, I do not care at all
For them—no not the leastest little bit.
They do not seem to please me as they did;
Perhaps because I ain't the same old kid.

A little cosy corner, ma, no, no!
It might please some, but never, never me.
A rocking horse, a cart, a pi an-o,
A nice new hammock built for two or three.
Ah, no, I do not care for any one
Of all these things as in the days agone.

Now don't get mad, mama, when I explain
To you what is the nearest to my heart.
I'd often thought to tell you, but have been
Afraid to speak because I thought 'twould start
Some trouble. Now no longer I can hold
This secret, ma, and so it must be told.

I want a team of horses, one that's lame;
That veterinary surgeons would condemn.
It wouldn't matter if they weren't tame,
Nor how many on them had been flim-flamed.
Both of the horses should be blind as bats,
And better were it if they looked like rats.

Of course I knew you'd ask me what I'd do
With such a team as that, and now, mama,
I will no longer keep this thing from you—
And, oh, I wish you would just tell papa!
Because I'm pretty sure that he could buy
A team like that if he would just half try.

What then? you ask, mama—why then I'd sell
Them to the city council right away.
When I should ask five hundred they would yell,
"We buy! come round next week and get your pay."
Just think, mama, how easy that would be,
And—oh, I have to laugh, it tickles me.

Well, what of it, if Cooper would object,
And Spraggett didn't come around that night!
You see, mama, there still remains the fact
That I could land the other three all right.
It would be just like cutting cheese, mama.
Goodbye; I think I'll go and see papa.

Three quart bottles of Nelson beer for 50c at the Lion Bottling Works.

COOK—Desires position either in town or country. Apply at L. Johnson's Cleaning House.

FOR RENT—Nicely furnished rooms with bath, near the smelter. Apply Mrs. Ritchie's.

Stock Certificates printed at The Sun job office.

WHEN Traveling to Franklin Stop at the

VOLCANIC HOUSE

VOLCANIC, B. C.

First-Class Accommodations. Finest Brands of Wines, Liquors and Cigars always in stock.

R. A. Brown, Proprietor

Foo Lee Laundry

FINE LAUNDERING. COLLARS, CUFFS AND SHIRTS WASHED CLEAN AND NICE AND IRONED BY MACHINERY. NEW MEN EMPLOYED.

NEXT CHINESE STORE

RIVERSIDE AVENUE.

ASSAYING

C. S. BAKER

PROVINCIAL ASSAYER AND ORE SHIPPERS' AGENT

Samples Given Prompt Attention.
Correspondence Solicited.
Complete Superintendence of Ore Shipments.

P. O. BOX 43 — PHONE 53

RIVERSIDE AVE., GRAND FORKS, B.C.

THE

WINDSOR HOTEL

Serves the most carefully prepared meals and the best brands of wines, liquors and cigars.

Finest Rooms in the City

First and Bridge Streets

FRANKLIN AND GLOUCESTER

STAGE

LEAVES

Winnipeg Hotel ..... 7:00 a.m.
Province Hotel ..... 7:15 a.m.
TUESDAYS, THURSDAYS AND SATURDAYS

FREIGHT AND HEAVY HAULING

To any part of the North Fork Country

Saddle and Pack Horses

and Feed Stable at upper end.

L. A. SNYDER, GRAND FORKS, B.C.

P. O. Box 97.

Geo. Taylor

GENERAL CONTRACTOR

EXCAVATOR

ETC.

All Orders Given Prompt and Careful Attention.

Geo. Taylor

General Contractor.

---

60 YEARS' EXPERIENCE

PATENTS

TRADE MARKS
DESIGNS
COPYRIGHTS &C.

Anyone sending a sketch and description may quickly ascertain our opinion free whether an invention is probably patentable. Communications strictly confidential. HANDBOOK on Patents sent free. Oldest agency for securing patents.

Patents taken through Munn & Co. receive *special notice*, without charge, in the

Scientific American.

A handsomely illustrated weekly. Largest circulation of any scientific journal. Terms, $3 a year; four months, $1. Sold by all newsdealers.

MUNN & Co. 361 Broadway, **New York**

Branch Office, 625 F St., Washington, D. C.

DRAYING

Heavy and Light Dray Work Attended to Promptly

Passengers and Trunks to and From All Trains

TELEPHONE A129

GRAND FORKS TRANSFER COMPANY

RUTHERFORD BROS., PROPS.

NOTICE

In the matter of the "Land Registry Act," and in the matter of the Title to An undivided ¼ interest in part of Lot 700, Group I, Osoyoos Division, Yale District.

WHEREAS, Certificate of Title of Lloyd A. Manly, being Certificate of Title No. 7487a, to the above hereditaments, has been lost or destroyed, and application has been made to me for a duplicate thereof.

NOTICE is hereby given that a duplicate Certificate of Title to the above hereditaments will be issued at the expiration of one month from the date hereof, unless in the meantime valid objection to the contrary be made to me in writing.

W. H. EDMONDS,
District Registrar.

Dated September 10, 1906. Kamloops, B.C.

The Lion Bottling Works are selling Gooderham & Wort's Rye Whiskey, the best rye whiskey in Canada for $3.00 per gallon.

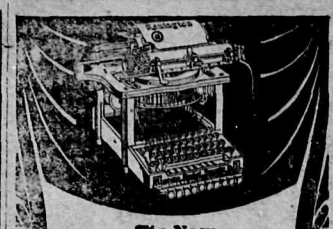

The New

Remington Billing Typewriter

has two surpassing merits:

It's a complete billing machine.
It's a Remington.

Easy to operate, durable, and economical in service.

Remington Typewriter Company
327 Broadway, New York

SPOKANE OFFICE:
110 WASHINGTON ST
WRITE FOR CATALOGUE.

R. C. McCUTCHEON

CABINET MAKER

Turning, Scroll Work, Saw Filing, Gun Repairing, Manufacturer of Screen Doors and Windows.

First Street — Grand Forks, B. C.

SIGN OF THE BEST

NORTHERN PACIFIC
YELLOWSTONE PARK LINE

Route of the famous and favorite

NORTH COAST LIMITED

3--DAILY TRAINS--3

—BETWEEN—

Spokane, Butte, Helena, Fargo, Minneapolis, Duluth and St. Paul.

—ALSO—

2--DAILY TRAINS--2

—BETWEEN—

Spokane, Billings, Denver, Omaha, St. Joseph, Kansas City and St. Louis.

PULLMAN, TOURIST SLEEPERS

and Dining Car Service on all Trains.

CLOSE CONNECTIONS made at St. Paul and St. Louis in Union Depots for all points East and South-East.

To enable parties who so desire to visit friends and relatives in the East during the summer season of 1906, the NORTHERN PACIFIC will on JULY 2nd and 3rd, AUGUST 7th, 8th and 9th, and SEPTEMBER 8th and 10th sell round-trip tickets from points in this territory to Chicago, St. Louis, St. Paul, Minneapolis, Omaha and Kansas City at one lowest first class fare plus Ten Dollars, with final return limit ninety days from date of sale, but not beyond October 31st, 1906.

Extremely low rates are in effect from February 15th to April 7th and September 15th to October 31st, 1906, from all points in the East to points in this territory. If you desire to send for a friend or relative on these rates we telegraph tickets to Eastern points without extra cost.

The NOTHERN PACIFIC have all announced very low round-trip rates from points in the East to points in this territory, and tickets will be on sale from June 1st to September 15th inclusive, final limit for return October 31st, 1906.

For further information address any one of undersigned.

A. D. CHARLTON, A. G. P. A., Portland, Ore.
G. A. MITCHELL, Gen. Agt., Spokane, Wash.
W. H. UDE, Traveling Passenger Agent, Spokane, Wash.

NOTICE

NOTICE IS HEREBY given that the undersigned, John Carlson, holder of an hotel liquor license, for the Fife Hotel, situate at Fife Station on the Columbia and Western Railway, will at the first meeting of the License Commissioners for the Grand Forks License District, next after the last publication of this notice for 30 days, apply to said License Commissioners to transfer said hotel liquor license for said Fife Hotel to John Jackson of Fife aforesaid.

Dated at Grand Forks, B. C., 14th September, 1906.

JOHN CARLSON.

NOTICE

IN the matter of the "Land Registry Act" and in the matter of the title to Lot 10 Block 6 Plan 52, in the City of Grand Forks, B.C.

WHEREAS, Certificate of title of William Thompson, deceased, to the above hereditaments has been lost or destroyed, and application has been made to me for a duplicate thereof.

NOTICE is hereby given that a duplicate Certificate of title to the above hereditaments will be issued at the expiration of one month hereof, unless in the meantime valid objection to the contrary be made to me in writing.

Dated 22nd September, 1906.

W. H. EDMONDS,
District Registrar.
Kamloops, B. C.