Legislative Library
JAN 8 1912
VICTORIA, B. C.

The Evening Sun.

Eleventh Year—No. 9 | Grand Forks, B. C., Friday, December 29, 1911. | $1.00 Per Year in Advance.

FRUIT LAND SOLD

Idaho Man Pays $3600 for Eighteen Acres on the Newby Ranch

McCallum & McArdle on Monday last sold eighteen acres of the Newby ranch to E. W. Lawrence, of Lewiston, Idaho. The land sold includes the old orchard. The price paid was $200 per acre. Mr. Lawrence will move onto his property at once.

DIED

Early Christmas morning Mrs Katharine Elizabeth Manson, wife of George Manson, died at the Cottage hospital in this city from the effects of internal hemorrhages. Deceased had been in poor health for about three weeks, but on Sunday morning her condition was decidedly improved, and she felt well enough to attend to her household duties. In the afternoon, however, she had a hemorrhage, and was removed to the hospital. After being taken to the hospital she sank gradually, and passed away shortly after midnight.

Mrs. Manson was the daughter of Rev. and Mrs W. R. Ross, both of whom died in this city a few years ago. She was born in Manitoba on December 2, 1882, and was therefore 29 years of age at the time of her death. About ten years ago she came to this city with her parents, and has resided here continuously ever since. On December 19, 1906, she married Mr. Manson, who, together with two young sons, survive her. Deceased was an exemplary wife and mother, and was held in the higest esteem by her numerous friends and acquaintances. Profound sympathy is expressed for the bereaved husband and small children by the citizens generally. A number of brothers and sisters of deceased reside in various parts of the northwest.

The funeral was held from Knox Presbyterian church on Wednesday afternoon, Rev. M. D. McKee conducting the service. The attendance was very large, and many beautiful floral offerings were made.

Death of an Old-Timer

On Sunday last Captain William Bentley, who has been a resident of the Boundary district for fifteen years, passed peacefully away at his home at Bannock City after an illness of three weeks. The funeral was held on Wednesday afternoon, interment taking place at the cemetery in this city. The procession that followed the remains to their last resting place was one of the longest seen at a funeral here for some years.

The late Mr. Bentley was a native of Pennsylvania, and was about 78 years of age at the time of his death. He came to Grand Forks when the city was in its infancy, and for a number of years he was bookkeeper in W. K. C. Manly's hardware store. He was interested in a number of North Fork mining properties, and at one time owned considerable real estate in this city. It is said that during his lifetime he made and lost two fortunes. He obtained his title as captain of a Mississippi river steamboat. Afterwards he became a United States official in charge of the mail route on that river. Later he engaged in sheep raising in California and cattle raising in Montana. He made and lost much money in both enterprises.

Deceased had a large circle of friends and acqaintances throughout the district. An aged widow survive him.

METEOROLOGICAL

The following is the maximum and minimum temperature for each day during the past week, as recorded by the government thermometer on Cooper Bros.' ranch:

	MAX.	MIN
Friday	33	17
Saturday	34	28
Sunday	23	2
Monday	13	5
Tuesday	15	-2
Wednesday	27	14
Thursday	29	23

Ranfall during week, 0.00 inches; snowfall, 4 6.

Is Old Age a Germ?

Terra Incognita, the land of perpetual youth, which exists in the mythology of every race and country, will be discovered one of these days, according to Professor Elio Metchinkoff the noted microscopist.

Before a society in France called the Optimists, Professor Metchinkoff told of experiments conducted by himself which tend to the conviction that old age is a germ and not an inevitable condition that cannot be eradicated. The Optimist society comprises in its membership many persons distinguished in science, philosophy, literature, diplomacy, medicine and art, and also soldiers and aviators. Madame Dixagincourt is its high priestess. The society, as its name implies, looks on the bright side of things. Professor Metchinkoff certainly adhered to that fundamental principle in holding out hope that the spring which Ponce De Leon sought in Florida exists in every land where science is progressive.

Agricultural Conventions

The following are the dates of the conventions to be held under the auspices of the provincial department of agriculture, at the botanical chambers, parliament buildings, Victoria, B. C.

British Columbia Agricultural Fairs association, January 22, 1912.

British Columbia Stockbreeders' association, January 23.

British Columbia Dairymen's association, January 24.

British Columbia Farmers' Institute, January 25 and 26.

British Columbia Poultry association, January 29.

British Columbia Fruit Growers' association, January 30 and 31.

Social at Parish Hall

The social given by the St. Andrews Brotherhood in the parish hall was a marked success from every standpoint. An attractive program, consisting of chess, whist, comic and sentimental songs, and recitations, set everyone in excellent spirits. The evening's entertainment concluded with an exciting game of ring the bear. The party broke up in the small hours, with the feeling that they had been participants in one of the most delightful socials of the season.

NEWS OF THE CITY

T. A. McIntyre's Rink Wins in the President's Cup Competition

The final in the president's cup competition was played at the curling rink on Wednesday night between Thos. McIntyre's rink and Geo. Rutherford's rink, the former winning by a score of 12 to 5. The rinks were composed of the following players: E. W. Mills, Leo Mader, John Donaldson, T. A. McIntyre, skip; John Kavanaugh, Ralph Hodgson, W J. McIntyre, Geo. Rutherford, skip.

At the meeting of the city council on Tuesday evening the salary by-law passed its third reading without encountering any serious opposition An attempt was made to smooth over the details of the sale of the lot next to the Mann Drug company's store for $400, in spite of the fact that an offer of $500 had been made for it. Scrutinizers were appointed for the next municipal election, and then the meeting adjourned.

There will be a meeting of the directors of the Grand Forks Agricultural association in the office of Sheads & Hadden, on Friday evening next, January 5, 1912, at 8 o'clock, to discuss important business and for the appointment of standing committees.

The Winnepeg Free Press says of the concert given by the Original Dixie Jubilee Singers, who appeared at the First Congregational church in that city: "The visit of the Dixie Jubilee Singers proved to be a musical feast. Such an aggregation of harmony it has not been the pleasure of our people to hear for some time. In the first place they have the voices, and in the second place they have the discernment which proves to them that nothing pleases better than the old songs, so the majority of their selections were negro melodies and familiar airs, although several classic numbers were given. The soprano, alto, tenor and bass were particularly fine and the solos of each of these were greatly appreciated. The male quartetts was compelled to answer encore after encore, and their imitations caused uproarious bursts of applause. This was also the case when the full chorus sang the patriotic number. The singers were most gracious and never refused an encore." This splendid company will appear at the opera house, Grand Forks, on Saturday, January 6.

V. Kistler, of Portland, formerly district freight and passenger agent of the Great Northern at this point, spent Christmas in the city.

Fred Roney, of Jeff Davis & Co.'s, left on Monday for a month's business trip to Toronto and other eastern cities.

Al. Traunweiser, proprietor of the Yale, left for Spokane on Tuesday, returning home last night.

Born—In Greenwood, on December, to Mr. and Mrs. Guy Wright, a son; on December 19, to Mr. and Mrs. George Schulli, a son. In Midway, on December 26, to Mr. and Mrs. Paul Surson, a son; on December 19, to Mr. and Mrs. Jas. Smith, a daughter.

Norman Ross, of Vancouver, and John Ross, of Orient, arrived in the city this week to attend the funeral of their sister, the late Mrs. George Manson.

O. B. Smith, superintendent of the Granby mines, was given a banquet at the Brooklyn hotel in Phoenix last week.

The special envoy of the city council left for the coast this week to secure a drill hall. The latest report is, that it will be sent to this city by mail.

W. R. Dewdney has disposed of his interest in the Johnson residence on Fifth street to W, J. Penrose.

Charles Anselmo has opened a store at Fife and stocked up with a complete assortment of general merchandise.

R. B. Allen principal of the local public school, left Saturday for Vancouver on a holiday trip to visit his brother.

The Christmas trees in the city during the past week have been so numerous that they would prove of considerable commercial value if converted into lumber or firewood.

W. J. Cook and F. M. Kerby were in Greenwood Thursday attending a Masonic gathering.

Miss Belva Bugbee, teacher of science in Ellensburg, Wash., arrived on Christmas day and is visiting her parents Mr. and Mrs. C. L. Bugbee.

A. D. Morrison, E E. W. Mills and J. A. Callum will exhibit their prize poultry at the poultry show in Trail next week. The latter two gentlemen will also attend the show.

E. Smith, of the local office staff of the Granby company, who has been at the Hidden Creek mine office of the company for the past few months, returned to the city this week.

The Entre Nous Club have a delightful dance in the opera house Thursday evening. The attendance was large, and splendid music was furnished by Werner's five piece orchestra.

Mrs. Mader has returned from a visit in Spokane with her daughter, Mrs. Jackson.

Rev. M. D. McKee went to Greenwood Wednesday where at 4 o'clock in the Presbyterian church he officiated at the marriage of George Clerf and Miss Bessie Bryant.

Mrs. G. W. Averill left on Friday of last week to join her husband in Alaska.

Miss Florence Gilpin, who has been attending school at the coast, is home for the holidays.

Aubrey Miller of Pullman college is holidaying with his parents, Mr. and Mrs. S. J. Miller.

The marriage of John James Clucas of the town of Eholt, B. C., and Miss Annie Kelly took place at the Presbytarian manse, Grand Forks, on Thursday, Dec. 27th, Rev. M. D. Kee officiating, Miss Kelly had just arrived in the city from the Isle of Man. Mr. and Mrs. Clucas will reside in Eholt.

Frederick Daniel Wilkins and Mary Olive Cudworth, both of Bridesville, B. C., were married at the home of E. J. Cudworth, this city, on Friday, Dec. 29th, Rev. M. D. McKee, officiating.

Percy McCallum of the New Westminister public school teaching staff is spending the Christmas holidays with his parents, Mr. and Mrs. P. T. McCallum.

The first hockey of the season in the Boundary league will be played in Greenwood next Monday night by the Grand Forks and Greenwood clubs. A special train will be run from this city, and it is expected that a large contingent of enthusiasts will accompany the home club to Greenwood.

J. A McCallum is confined to his home by illness.

E. E Gibson spent the Christmas holidays at the home of his brother in Revelstoke.

Good furnished house for rent Apply this office.

Joseph Tweddle, who has been on a visit to his son, A. B. Tweddle left Wednesday for his home at Stoney Creek, Ont.

Mr. and Mrs. Frank Lathe returned home last week from an extended visit at Montreal and other points in eastern Canada.

BIG BANK MERGER

Eastern Townships and Bank of Commerce Decide to Combine

A Montreal dispatch says that the directors of the Eastern Townships bank, at a meeting held in that city, decided to enter into an agreement with the Canadian Bank of Commerce, by which the interests of the two banks will be merged, subject to ratification by the shareholders of the Eastern Townships bank. This will mean the consummation of the largest bank merger that has yet taken place in Canada. The basis of the union is an even exchange of shares, namely, two shares of Bank of Commerce stock for one of Eastern Townships bank stock, the par value of the former being $50 and that of the latter $500.

Card of Thanks

I offer my heartfelt thanks to all kind friends in sharing with me my grief and sorrow on the death of my beloved husband.

EMMA BENTLEY.

Card of Thanks

I take this method of expressing my heartfelt thanks to my friends for their many acts of kindness and expressions of sympathy since my late bereavement.

GEOGE MANSON.

CANADA BEATS THE UNITED STATES

MORE HONORS FOR GIN PILLS

Holyoke, Mass., U.S.A.

"Having taken two boxes of your excellent GIN PILLS, they relieved me so much that I am quite satisfied with the results. I gave an order to my druggist about three weeks ago to send me some more. Nothing has come yet and I had to borrow a box from a lady friend who is also using GIN PILLS. I have none left and am sending you $1.50 for three boxes which I would ask you to send at once as I am not quite so well when I am without GIN PILLS."

AGATHE VANESSE.

Gin Pills must be good when people in Massachusetts send all the way to Toronto to get them. There is nothing like Gin Pills—nothing just the same or just as good. Don't accept substitutes if you value your health and want to be cured of Kidney and Bladder Trouble, or Rheumatism. Insist on having Gin Pills. 50c. a box, 6 for $2.50. Sample free if you write National Drug & Chemical Co. of Canada, Limited, Dept. N.U. Toronto. 92

Many Uses for Asbestos

The development of the asbestos industry in Canada has led to a notable increase in the industrial applications of that material. It is now used for steam packing, cloth, rope and yarn making, furnace lining, boiler covering, building material and electrical insulation. About 30,000 tons of asbestos paper are used yearly for protection from fire. Employed for ceilings, together with wood or metal lathing, it is said to offer a positive barrier to the passage of fire from one floor to another. It is now used for steam pack made by passing a sheet of annealed steel at a high temperature through a bath of cement compound, which appears to enter the grain of the metal, and then applying pure asbestos felt to both sides of the sheet by pressure between hot rollers. The resulting material resists fire, water, gas and sulphur fumes for an indefinite period while possessing the strength, rigidity and lightness of sheet iron.

For Burns and Scalds.—Dr. Thomas' Eclectric Oil will take the fire out of a burn or scald more rapidly than any other preparation. It should be at hand in every kitchen so that it may be available at any time. There is no preparation required. Just apply the oil to the burn or scald and the pain will abate and in a short time cease altogether.

Friend—What were your sensations in the wreck?

Victim—Just the same as in football. Three coches passed over me and then the doctors came.—Punch.

THE SHADOW OF POOR HEALTH

DISPELLED THROUGH THE USE OF DR. WILLIAMS' PINK PILLS.

When the shadow of poor health falls on your life, when hope begins to fade and friends look serious, then is the time you should remember that thousands just as hopeless have been cured and restored to the sunshine of health by Dr. Williams' Pink Pills. These pills actually make new, rich blood which brings a glow of health to anaemic cheeks, cures indigestion, headaches and backaches, drives out the stinging pains of rheumatism and neuralgia, strengthens the nerves and relieves as no other medicine can do the aches and pains which only women folk suffer from. In any emergency of poor health give Dr. Williams' Pink Pills a fair trial and they will not disappoint you. Here is a case that will bring hope to many a weary sufferer. Mrs. F. K. Sanders, St. Thomas, Ont., says: "About four years ago I took a severe cold which I neglected, thinking that I would soon be all right again. But instead I found myself in a weak and run-down condition. I seemed to have no ambition to do anything and my heart and nerves became so bad I was forced to bed. The doctor who was called in said the trouble was chronic anaemia, but in spite of his skilled attendance I was unable to sit up and eat, but had to be fed with a spoon. One day a visiting friend suggested my trying Dr. Williams' Pink Pills, and I sent for a half dozen boxes. In a short while I began to eat better and feel better, and by the time the pills were used I felt altogether different; my heart did not bother me, my lips and cheeks regained their natural color, and everybody who saw me remarked on how well I was once more looking. Wishing to be on the safe side, I took two more boxes of the pills, which made a complete cure, as I have had neither ache nor pain since, and I now weigh 146 pounds. I always recommend Dr. Williams' Pink Pills, and I hope that this letter may be the means of suggesting relief to many of my sisters who suffer as I did."

Sold by all medicine dealers or sent by mail at 50 cents a box or six boxes for $2.50 by The Dr. Williams' Medicine Co., Brockville, Ont.

"You know it is a matter of pride with me to let nobody pass me." "Glad to hear it. I'm a theatrical manager."—Baltimore American.

Influence.

"I have no influence," says one. What has become of it?" "I never had any." Yes, you had. When you were an infant only a day old you had a powerful influence over your mother and other members of the household. What has happened to your influence? In some cases it has been wasted by waywardness.

A single voice will kill the good influence of a strong man. Each one has a tremendous energy stored up within him. It may not be physical energy, or intellectual energy, or the power of wealth or office. It is energy of love, of life; power to comfort, to encourage, to inspire, and to move others. Keep it in daily exercise and it will grow more and more. Use it for good and it will bring a rich reward.

Minard's Liniment Cures Distemper.

Humming Bird Shoes

Shoes made of the breast feathers of humming birds are the latest extravagance of footware. And an awful extravagance it is! They are the creation of a Paris shoemaker. It takes about six months and many humming birds to make one pair, as the tiny breasts must be stitched together to make a kind of cloth of feathers. The effect is very beautiful, the shoe gleaming with tones of red and gold mingled.

One hears a great deal of the country boys who make good in the great cities but there are a number of others who go there and get less publicity.—Atchison Globe.

PROOF FOR WOMEN WHO STILL SUFFER

THAT THEY CAN FIND RELIEF IN DODD'S KIDNEY PILLS

Mrs. Lois McKay suffered from Pains in the Back, Side and in the region of the Heart—Dodd's Kidney Pills cured her.

Tiverton, Digby Co., N. S.—Every day seems to bring a message of cheer for the weak, run-down women of Canada. Today's message comes from Mrs. Lois McKay, a well-known resident of this place. She, like others, has found new life in Dodd's Kidney Pills.

"Before I used Dodd's Kidney Pills," Mrs. McKay states, "I suffered with a bad pain in my back and side, pains in my bowels, and sharp cutting pains around the heart.

"I was always tired. Sometimes when I sat down I could hardly get up out of the chair. But thanks to Dodd's Kidney Pills, my pain is all gone and my back is well. I have proven for myself that Dodd's Kidney Pills are good. Female trouble is nearly always caused by diseased Kidneys. The position of the female organs and the Kidneys shows how one is dependent on the other. That's why weak women find new life in Dodd's Kidney Pills. They always cure diseased Kidneys.

A Gift of Nature

A deep sigh of sorrow broke from the lips of little Freddie Stockman. "I wish," he said plaintively—"I wish I was Billy Smith!"

His mother was astounded—shocked.

"Why, Freddie?" she asked. "Billy Smith has none of the nice things you have. He doesn't get any pocket money. And he isn't as big as you and he's not nearly so strong. His father never buys him presents, or—"

"Yes, I know all about that," said Freddie, "But—"

"And then look what a nice home you have, and nice books, and you never have to go out when it's cold and wet to carry papers, and—"

"Yes: I know that," said Freddie, irritably, annoyed at his mother's strange lack of sympathy and understanding. "But Billy kin wigle his ears and I can't."

Was Economical

"Did you peel your apple before eating it, Dolly?"

"Yes, mother."

"But where have you put the peel, my dear?"

"Oh, I ate it first."

A Pill for Brain Workers.—The man who works with his brains is more liable to derangement of the digestive system than the man who works with his hands, because the one calls upon his nervous energy while the other applies only his muscular strength. Brain fag begets irregularities of the stomach and liver, and the best remedy that can be used is Parmelee's Vegetable Pills. They are specially compounded for such cases and all those who use them can certify to their superior power.

Above Water

"The times are hard, my dear," said a man to his better half, "and I find it extremely difficult to keep my nose above water."

"You could easily keep your nose above water," returned the lady, "if you didn't keep it so often above brandy."—London Answers.

CHEW DIXIE TOBACCO

YOU'LL HAVE LESS WORK AND MORE PLAY

IF YOU TRY THE **MOONEY** WAY

The **MOONEY** way means more biscuits, less home cooking: Because **MOONEY'S BISCUITS** are fresh enough and appetizing enough to take the place of the product of your own oven. For the daily meal you'll like

MOONEY'S PERFECTION SODA BISCUITS

They're the crispest, creamiest, most delicious soda biscuits ever produced and they're made in Winnipeg. A Western biscuit for Western people.

In air-tight packages or sealed tins.

LET MOONEY DO IT

How To Improve It

General Grant has left behind him no reputation as a humorist, but he had a dry wit, nevertheless, which was perhaps the more effective for being seldom used. Ex-Senator Depew, of New York, has related one instance of its use.

When Grant was president a delegation went to Washington to see about getting an appropriation for dredging a certain stream. They called on the president and tried to interest him in the plan.

"Let's see," said Grant reflectively, "didn't I cross that stream in such and such a campaign, just before we fought such and such a battle?"

"You certainly did, Mr. President," said the spokesman hopefully.

The president was silent for a moment. Then he said:

"I remember that stream, but I think you're going the wrong way about to improve it. Why don't you macadamize it?"—Youth's Companion.

Customer—How much for that suit of clothes if I pay cash?

Tailor—Forty dollars.

Customer—How much on credit?

Tailor—Eighty dollars, half of it down.

Shiloh's Cure quickly stops coughs, cures colds, heals the throat and lungs - - 20 cents.

Only Ordinary

Piffle—They say he is a criminal lawyer.

Pottle—Yes, but I don't believe he is especially so.

Minard's Liniment Cures Colds, &c...

A Mistake

Queen Elizabeth made a great fuss when she was told hre cousin, Mary, Queen of Scots, had been beheaded.

"My lords," she exclaimed, "believe me when I say this affair is quite accidental."

CUT YOUR DRUG BILLS IN HALF

We save you 50 p.c. on all drug store goods. Patent Medicine, Rubber Goods, Trusses, Electric Belts, Elastic Hosiery, Elastic Supporters, etc. Our large illustrated catalogue should be in every home. A handy reference and help in ordering goods by mail. Sent free upon request.

THE F. E. KARN CO., LIMITED,
Canada's Greatest Cut Rate Drug House, Toronto, Ont.

DISEASES OF MEN—DR. DEAN, specialist, 5 College St., Toronto.

The only gasoline lighting system manufactured in Canada and guaranteed for Five Years by a Canadian Company. Each lamp fitted with R-K Patented Removable Generator—No cleaning necessary by the user. When you purchase a lighting system buy the best on the market—costs no more than the cheaper kind. Thousands in daily use. Supplies for any lighting system in stock at Regina—Write for supply list.

Local Agents Wanted

RICE-KNIGHT LTD. REGINA

Had to Stop.

"You don't call your wife 'Toots' any more?"

"No; it reminds her that she wants an automobile."—Courier-Journal.

"That was a pretty hard note Mr. Clincher sent you." "Yes," answered the debonnair debtor. "But he didn't mean most of it. He has just employed a new typist. When he dictated that letter he was showing off."

We Give Away Free of Cost

The People's Common Sense Medical Adviser, in Plain English, or Medicine Simplified, by R. V. Pierce, M. D., Chief Consulting Physician to the Invalids' Hotel and Surgical Institute at Buffalo, a book of 1008 large pages and over 700 illustrations, in French cloth binding, to any one sending 50 one-cent stamps to cover cost of wrapping and mailing only. Over 680,000 copies of this complete Family Doctor Book were sold in cloth binding at regular price of $1.50. Afterwards about two and a half million copies were given away as above. A new, up-to-date revised edition is now ready for mailing. Better send NOW, before all are gone. Address: World's Dispensary Medical Association, Dr. R. V. Pierce, President, Buffalo, N. Y.

DR. PIERCE'S FAVORITE PRESCRIPTION

THE ONE REMEDY for women's peculiar ailments good enough that its makers are not afraid to print on its outside wrapper its every ingredient. No Secrets—No Deception.

THE ONE REMEDY for women which contains no alcohol and no habit-forming drugs. Made from native medicinal forest roots of well established curative value.

EUREKA Harness Oil

Keeps your Harness SOFT AS A GLOVE TOUGH AS A WIRE, BLACK AS A COAL, Sold by Dealers Everywhere.

The IMPERIAL OIL CO., Limited

In the New Home

You want the best when starting in the new home. Above all, you want that home to be snug and warm and comfortable.

You are sure of warmth and comfort with a Perfection Smokeless Oil Heater.

The Perfection is the best and most reliable heater made.

It is a sort of portable fireplace.

It is ready night and day. Just strike a match and light the wick. The Perfection is all aglow in a minute.

The Perfection Oil Heater does not smell nor smoke—a patent automatic device prevents that. It can be carried easily from room to room and is equally suitable for any room in the house. Handsomely finished, with nickel trimmings; drums of either turquoise-blue enamel or plain steel.

PERFECTION SMOKELESS OIL HEATER

Ask your dealer to show you a Perfection Smokeless Oil Heater, or write for descriptive circular direct to any agency of

The Imperial Oil Company, Limited

201

The Infallible Charm

A Halloween Story.

By CLARISSA MACKIE.

Copyright by American Press Association, 1911.

It was a dark night, for there was no moon on this Halloween, and the bare, rugged branches of the locust trees rubbed creakingly in the slight wind that came from the south.

The big clock in the lower hall struck the three-quarters after 11, and as the chime died away Eve Farnam slipped out of her pretty white bed and stole to the window. All she could see was a black wall of darkness, but she could hear the creak of the locust trees and the gentle sighing of the south wind.

Eve shuddered a little at the idea of going out into that black void all alone, for she was timid at night. She always scurried past the dark corners of the halls, and the shadows on the stairways had been her dread since childhood. The rambling old house afforded many shadows and eerie corners, and Eve had never outgrown her little girl terrors, much to the amusement of the rest of the family.

But Eve was eighteen now, and she had been reading old romances until her pretty head was filled with fair ladies and gallant knights and their deeds of love and daring. As no romance had chanced in the placid routine of her life, Eve Farnam had resolved to set out this witches' night and, throwing fears to the wind, give the spirits of Halloween an opportunity to set her feet in the paths of romance.

The rest of the household was asleep, for Eve's matter of fact parents had never given a thought to the romantic possibilities of this merry eve. Mr. Farnam had removed the iron gates that no mischievous boys might convey them to the postoffice steps or prop them up against the fountain in the public square. He had also muffled

HE SCRATCHED A MATCH AND HELD IT BEFORE HER.

the doorbells and retired to bed at the usual hour quite oblivious to the fact that his young daughter would dearly have loved to test her fate and fortune in all the old fashioned ways of apple parings, melted lead, roasted chestnuts and mirrors.

Eve dressed herself in the darkness and, grasping her hand mirror in one shaking hand, opened her door and slipped out into the black tunnel of the upper hall. She tried to still the terrified beating of her heart, for there in the silent house it sounded to her ears louder than the ticking of the great clock at the foot of the stairs.

She groped for and found the banister and went carefully down the softly carpeted stairs until she stood breathless beside the tall clock. She knew that it was drawing near to midnight and she must hasten outdoors if she wanted to test the charm.

It required another effort of hurriedly summoned courage to enable her to reach the front door and let herself noiselessly outside. Once on the turf beneath the locust trees, for she had immediately overstepped the narrow path that encircled the house, she gained confidence by closing her eyes and groping her way back to the graveled path.

Eve bumped into the trunk of a locust tree and scraped her hand on the rough bark of another, and, although she opened her eyes, she immediately closed them again, for the darkness seemed quivering with ghostly shapes.

Then to the accompaniment of soughing wind and rustling trees Eve began her wanderings. For ten minutes she went around and around and back and forth over the lawn, always fearful of trespassing on the grounds that adjoined her father's place. Here was set another colonial house, patterned after the Farnam home, for the two places had once belonged to brothers, and, although an iron fence ran along the entire front, the grounds had no dividing line.

Eve was not afraid of Judge Becker, their next door neighbor, for he was a genial soul and devoted to her, but she was fearful of discovery, and she could foresee the bantering she must undergo if her fanciful expedition was made known.

So when she felt the briers catching her serge skirt she knew she was on the borders of the rose garden, and she turned and walked as directly as she could in the opposite direction, and as her feet grated against gravel she opened her eyes and was relieved to see the faint blur of white trimmings that outlined the windows of her home.

Eve knew the path well, and it was with entire confidence and newborn courage that she shook out her golden fleece of hair, held the mirror before her face and slowly began to walk backward around the path.

If the charm held good, and Una Bidwell had assured her it was infallible, Eve knew that before she regained the starting point she would either see the face of her future husband peering from the mirror or she would meet the melancholy fate of old maidenhood.

Step by step around the house, under the grape arbor that spanned the back premises, under the rose trellised pergola on the south, and the mirror remained a black void. Eve knew she would die of terror if a face should appear in the mirror, but she felt that death would be preferable to a solitary existence without love or romance.

Just as she reached the southwest corner of the house and as the distant chiming of the clock proclaimed the last strokes of 12 Eve's heart and breath seemed to suspend action for a brief moment. There was the unmistakable fragrance of a good cigar. There appeared a red glow reflected in the mirror, and before Eve could turn she walked into a pair of strong arms, while over her shoulder there appeared for an instant an astonished face lit up by the glow of the cigar. She saw a pair of dark eyes and caught a glimpse of handsome features, and the mirror dropped to the ground as Eve struggled to free herself.

It was easily done, for her captor made no attempt to hold her. Indeed, it appeared that he was as much astonished at the encounter as was Eve herself, but he was quicker to recover his equanimity.

"O-ho! So you are tempting the fates, Lucinda?" he laughed pleasantly.

Lucinda was the name of Judge Becker's black cook, and Eve was eager to grasp at this mistaken identity.

"Yes," she said as huskily as she could. Lucinda had a voice like a fog siren.

A hand caught her thick golden hair and held her prisoner. "So," he chuckled, "you have found a hair restorer, Lucinda, something that has turned your woolly tufts to long and silken tresses?" He scratched a match and held it before her lovely, blushing, shrinking face.

The match fell from his fingers, and his hold of her hair was loosened. "Oh, I beg your pardon!" he cried instantly. "I was surprised. You know—at this hour."

There seemed an interrogation at the end of the sentence, and Eve found herself explaining, coldly, haughtily.

"It's Halloween," she said stiffly. "I was merely testing an old charm—for—er—scientific reasons." She was gratified at her own wit in flashing this reply, and she went on, "I might ask an explanation of your presence here in my father's grounds?" And there was no doubt about the question here.

"Your father! Why, this is Judge Becker's house! I am his nephew, and I came out for a smoke before"—

"Oh, indeed!" interrupted Eve coolly. "I must have missed my way in the dark. I belong next door." And, having become accustomed to the darkness, she could now see the dim bulk of her father's house across the expanse of lawn and moved away from her new acquaintance.

But he caught up with her and pressed the forgotten mirror into her hand.

"Your scientific instrument, Miss Farnam," he said courteously. "My uncle promised to bring me over to call upon your people tomorrow."

"We will be very glad to see you," faltered Eve, hastening her steps.

"Thank you," he said softly. "Good night."

"Good night," breathed Eve, and, feeling dreadfully unconventional, she fairly ran the distance to her own house and let herself noiselessly inside.

When she was safely in her room once more she regained her breath and the realization of what had really happened. A warm color flew to her cheeks, and a little song almost burst from her lips.

"He is handsome," she murmured, "and Una Bidwell did say it was an infallible test. It was perfectly wonderful, though."

But of course everybody knows the wonders of science are illimitable.

The next day the young man called, but did not deem it necessary to bring his uncle, the judge, along with him. Eve received him with a telltale blush. He seemed inclined to discuss Halloween subjects, told her many legends connected with the day, seemingly desirous of keeping her mind glued to the subject. He asked her if she believed there was any truth in the statement that a young girl will see the face of the man she is to marry in a looking glass on Halloween. Eve said that she believed in nothing but pure science, whereupon he asked her to explain what scientific principle she was testing with her mirror the night before.

Eve broke down at this, and the path of true love was thenceforth smooth.

It's Old Gilt Now.

The quest of the collector is directed nowadays toward objects of old gilt, which thirty or forty years ago were often to be seen decorating milady's toilet table.

One of the illustrations shows a handsome specimen of old gilt, a pineapple shaped conserve jar. The base and top leaves are beautifully mod-

CONSERVE JAR AND TRINKET STAND.

eled in gilt, but the pineapple itself is of pressed glass. The whole piece is most attractive and unusual.

The other article pictured is a trinket stand, a tripod supporting three dull glass eggs of a lovely robin's egg blue, each surrounded by a nest made of gilt wires. Every separate wire is wrapped round and round with another wire. All these are quite independent of each other and are heavily coated with 18 carat gold.

Such an ornament now adorns the dressing table of a young girl whose mother received the stand as a Christmas present before her marriage.

The most popular furs for next winter bid fair to be seal, pony, caracal and, for those who can afford it, sable. Fox and opossum are favored for neckpieces. Moleskin, almost as prohibitively in price as sable, is gaining popularity in Europe. Ermine and chinchilla are always in demand for dressy garments, and, with the craze for black, Persian lamb is advancing even more in fashion. Linings, however, will come in delicate shades of violet, yellow, coral and cream.

The Coming Season's Furs.

In muffs and scarfs a rich looking long haired fur is used. As to whether the coats will be long or short opinion differs, and milady must decide for herself. The long coat expresses luxury and elegance. The short coat is much more smart and, while not so rich looking, is also not so expensive.

A Costly Badge.

The badge of office worn by the lord mayor of London contains diamonds to the value of $600,000, and the temporary owner of it has to give a bond for it before he is sworn in.

Just Like Him.

"Makes him awful mad."

"What does?"

"His wife."

"How?"

"Won't give him a thing to find fault about."

Thought It Was a Breakfast Food.

"Here is a very fine oatmeal soap I would like to have you try," said the polite clerk.

"Thank you, I am not needing an internal bath," replied the tired shopper.

PROTECTS PEDESTRIANS.

Steel Mesh Splash Guards For Automobile Wheels.

The municipal authorities of London have taken under consideration the complaints of pedestrians that mud baths are forced upon them every wet day by motor omnibuses and other street vehicles. Consequently several tests have been made of a steel mesh

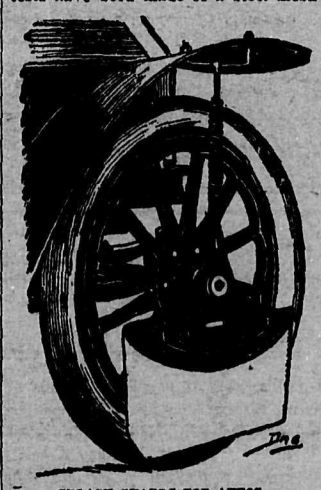

SPLASH GUARDS FOR AUTOS.

splash guard designed to keep the mud from flying outward when a wheel drops into a puddle.

The splash guards are suspended from the hubs of the wheels, the bottoms reaching to within a fraction of an inch of the ground and forming a shield between the wheels and pedestrians. In one of the tests a white screen was erected on a suburban road near a mud puddle. Only a few tiny drops of mud were splashed upon it by a motor omnibus equipped with the shields, while a broad checked pattern of black and white resulted when the splash guards were removed.

Roots Bored Asphalt.

Although asphalt paving or lining is generally supposed to constitute an absolute barrier against vegetation, experience at the Bank of Italy, in Rome, demonstrates that the contrary is the fact. According to the Builder, the courtyard of that building includes a small garden planted with shrubs and particularly with dracena and chamerops. Beneath the court is a basement covered by masonry arches, the extrados of which is protected by a layer of asphalt seven-eighths of an inch thick, with the object of preventing the percolation of moisture into the chamber where documents are stored. Some little time ago it was noticed that damp patches appeared on the ceiling and that the size of these increased rapidly. On removing the earth from above the masonry it was found that several roots of chamerops had penetrated right through the asphalt, the holes being about one-quarter of an inch in diameter and almost as clean as if bored by a tool. Being unable to pass through the masonry, the roots had forced their way between it and the asphalt and, some of them having perished, left holes through which water passed

Rare Roman Coins.

Coins buried for 1,600 years came to light at Dompierre, France, when a farmer was leveling his yard. These date from the Gallo-Roman period and number about 2,800. Of these some 2,000 are silver and the rest bronze. They had been buried in an earthenware vessel placed in a stone built hiding place. As to the silver coins, these are in a very good state of preservation and are fine specimens, but the bronze coins suffered much from the air. A number of rare pieces were found in the collection coming from the reigns of some obscure Roman emperors of the late period. The oldest coins date from the Emperor Trajan (63 to 117 A. D.) and the most recent from Diocletian. It is thought that the coins were buried about 315 A. D.

Stamp With Key Tag.

A request on a key tag to return the same through the mails should it be carried away by mistake does not always accomplish the desired result, as it requires the buying and placing of a stamp. To add to the chances of a key and tag being returned an Indiana hotel man has patented a tag which carries a postage stamp under a little celluloid disk. The disk, which protects the stamp against wear or defacement, is pulled off and thrown away when the key is deposited in a mail box

Greek Fire.

Greek fire, which had several other names—wild fire, liquid fire, wet fire and fire rain—descriptive of its destructiveness, is said to have been the most destructive engine of war previous to gunpowder. Discovered by Callinicus, a Syrian, it was first used in the siege of Constantinople, 673-678, and at Mecca, 690.

Wives In Siam.

In Siam the first wife may be divorced, but not sold. The other wives may be divorced and sold.

Humor and Philosophy

By DUNCAN M. SMITH

WORKING IT OUT ALONE.

THE players on the stage of life
Have not the prompter's aid—
No friendly whisper from the wings
From one who knows the trade.
The lines to fit each scene that comes
They have to improvise
And every problem meet that may
From time to time arise.

The actor person has a snap.
The lines are there for him.
He needs but mouth them as they come
and through the measure skim.
The clothes to wear are handed him,
The hat, the coat, the vest.
The text informs him when to work
And when to sit and rest.

And then, oh, joy and rapture sweet,
To pay for all this talk,
When finished is the acting week
The ghost will deign to walk!
For salaries are handed out
To players in this game,
And mighty big ones if they get
One-half of what they claim.

The actor on the stage of life
Is not provided for
By syndicates and managements
With name plates on the door.
He has to hustle for himself,
And oft for little pay,
And thinks he is in luck to get
His three square meals a day.

Rule Didn't Work.

"He seems to be an unconventional sort of fellow."

"He is at home wherever his hat is off."

"Oh, is he? Well, I saw him chasing a new lid down the street with a jeering crowd betting on results, and he didn't seem to be much at home."

The Turk Awoke.

"The most unkindest cut of all."
—Shakespeare.

Her Pattern.

Little Sigrid was born in America of Norwegian parents. "What is your nationality, Sigrid?" asked the teacher. Sigrid tossed her flaxen braids. "I'm an American of Norwegian design," she said proudly.—Harper's Magazine.

Then He'll Talk.

If you want a man's candid opinion of you, make him angry and you'll get it.—Washington Post.

Diplomatic.

Young Man—So Miss Ethel is your oldest sister. Who comes after her?

Small Brother—Nobody ain't come yet, but pa says the first fellow that comes can have her.—Boston Transcript.

He Kept Quiet.

"Is your mother painting any still life now?"

"Yes; father's portrait."—Meggendorfer Blatter.

Oyster Cocktail.

An oyster cocktail is made by putting into a glass half a dozen tiny little oysters, to which add a few drops of tabasco, a pinch of salt, a teaspoonful of worcestershire sauce, a teaspoonful of tomato catchup and a tablespoonful of lemon juice.

Safety In Silence.

Mrs. Gaymon—Yes, auntie, now that I am Herbert's wife, he is another man.

Aunt Martha—Well, don't you go telling people you're another man's wife or you'll be getting tried for bigamy.—New York Life

The Evening Sun

Published at Grand Forks, British Columbi

G. A. EVANS.....Editor and Publisher

A file of this paper can be seen at the office of Messrs. E. & J. Hardy & Co., 30, 31 and 32, Fleet Street, E.C., London, England, free of charge, and that firm will be glad to receive subscriptions and advertisements on our behalf.

SUBSCRIPTION RATES:

One Year	$1.50
One Year (in advance)	1.00
One Year, in United States	1.50

Address all communications to
THE EVENING SUN,
PHONE R 74 GRAND FORKS, B.C

FRIDAY, DECEMBER 29, 1911

THE SUN hopes that its readers will enjoy peace and plenty during the New Year.

NEWS OF THE CITY

Dr. Simmons, dentist, Morrison block. Phone R 39.

H. A Nichols and family arrived last week from Nelson. Mr. Nicholds takes the position of opsrator at the Granby Smelter.

D. Whiteside, engineer, and W. Toates, conductor, arrived from Nelson last week to take charge of the Granby smelter switch engine.

Jerry Reid, conductor on the Phoenix C P. R. run and Mrs. Reid have returned after spending two weeks at the Halcyon hot springs.

"Ted" Waldron has reopened his tonsorial parlors in the Imperial Billiard rooms. For a good clean shave or nifty hair cut don't forget the number.

Hockey Dates

The schedule committees of the Boundary Hockey league have arranged the following dates for this season's games:

Jan. 1—Grand Forks at Greenwood.
Jan 5—Greenwood at Grand Forks.
Jan. 10—Grand Forks at Phoenix.
Jan. 15—Phoenix at Grand Forks.
Jan. 19—Phoenix at Greenwood.
Jan. 23—Greenwood at Phoenix.
Jan. 26—Grand Forks at Greenwood.
Jan. 29—Phoenix at Grand Forks.
Feb. 2—Greenwood at Phoenix.
Feb. 6—Phoenix at Greenwood.
Feb. 12—Greenwood at Grand Forks.
Feb. 16—Grand Forks at Phoenix.

Thos. A. McIntyre & Co

Wishes His Customers a Very Prosperous New Year

AND ANNOUNCES that after JANUARY 1st, 1912, they are going to run a CASH BUSINESS. Contractors, farmers and other large buyers may run a monthly account, but this account MUST be settled by cash or note on or before the TWELFTH of the following month. Remember, we will have a CASH PRICE.

THE CASH STORE

CHURCH SERVICES

HOLY TRINITY CHURCH, Henry Steele, Rector—Sunday services: Holy communion, 8:00 a.m.; morning prayer and sermon, 11 a.m.; evensong and sermon, 7:30 p.m.; Sunday school, 10 a.m. First Sunday of the month holy communion will be celebrated at the 11 a.m. service as well as at 8 a m. Week day and special services as they are announced from time to time. You are cordially invited to worship with us, and we would be pleased to met you.

KNOX PRESBYTERIAN CHURCH—Sabbath services at 11 a.m. and 7:30 p.m.; Sabbath school and Bible class at 9:45 a.m. All are cordially invited. Seats free. Rev. M. D. McKee, pastor.

METHODIST CHURCH J. Rev. Calvert, D.D., Pastor.—Sunday services, 11 a.m. and 7:30 p.m.; Sunday school, 2:30 p.m.; Epworth League, Monday at 8:00 p.m.; prayer meeting, Wednesdays, 8 p.m.; Junior League, Fridays, 7:00 p.m. Everybody will be welcome.

BAPTIST CHURCH, Rev. H. W. Wright, pastor.—Services on Sunday at 11 a. m. and 7:30 p. m.; Bible class and Sunday school at 10 a.m.

The only policy holder who doesn't need to pay his premiums is dead. The only man who doesn't need to advertise is the man who has retired from business.

Some business men are so fond of being deceived that they even endeavor to believe that they can reach the consumers of this district without advertisingin The Sun.

Show cards for widnows and inside are a fine form of silent salesmen. Make them brief, terse and pointed Print them plainly, to be read at a glance.

Take your repairs to Armson's Boot and Shoe Hospital, Bridge street, Grand Forks.

Our time, knowledge and experience in the printing business is at your disposal when you are in need of something in this line. Don't forget this.

You might as well cut off your legs because you are running well in a footrace as to cut off your advertising because your business is too good.

A new lot of latest designs of program and menu cards just received at THE SUN job office.

GRAND FORKS OPERA HOUSE

S. T. HULL, MANAGER

The Original

Dixie Jubilee Singers

Under the direction of
V. Cosgrove

SATURDAY, JANUARY 6

Presenting the best and highest class
JUBILEE CONCERT PROGRAM
Admission $1, 75c and 50c
Tickets on Sale at Woodland & Co.'s Drug Store.

FIELDING & O'FARRELL

BRITISH COLUMBIA LAND SURVEYORS AND CIVIL ENGINEER

MINE SURVEYORS

Grand Forks, B. C.

TOBACCO HABIT

Dr. McTaggart's tobacco remedy removes all desire for the weed in a few days. A vegetable medicine, and only requires touching the tongue with it occasionally. Price $2.00.

LIQUOR HABIT

Marvellous results from taking his remedy for the liquor habit. Safe and inexpensive home treatment; no hypodermic injections, no publicity, no loss of time from business, and a cure guaranteed.

Address or consult Dr. McTaggart, 75 Yonge Street, Toronto, Canada

CHAPMAN & WALKER LTD

ENGINEERS, CONTRACTORS
AND DEALERS IN
ELECTRICAL SUPPLIES

P. O. BOX 1353 448 SEYMOUR ST.
VANCOUVER, B. C.

WE REPRESENT

Messrs. Crossley Bros., Manchester, Eng. Makers of Gas Producer Plants and Oil Engines for general power or electrical lighting purposes.

Messrs. Dick, Kerr & Co., Ltd, Preston, England. Equipment for Mines and Contractors Light Locomotives (steam and electrical), etc.

Sterling Telephone Co., portable shot-firing machines for miners, contractors, prospectors. The best on the market. Write for particulars.

WE CARRY IN STOCK

Motors, Generators, Electrical Supplies. Electrical Heating and Cooking Apparatus, Storage Batteries, etc.

Your enquiries will receive our prompt attention. Write for information.

The Gift Store

We are now showing the largest stock of **CHRISTMAS GOODS** ever shown in Grand Forks. Chinaware, Kodaks, Fancy Goods, Toys, Stationery, Etc., Etc.

WOODLAND & CO.
PHNONE 13 DRUGGISTS AND STATIONERS

A Dollar Goes a Long Way

when you buy your supplies at our market; we sell you choice, prime cuts of beer, mutton, lamb, pork and veal at as low a margin of profit as we can do business honestly upon and give the best you can get anywhere. Our meats are tender and delicious---our poultry fat, fresh and tender, and our hams and bacon fit for a king at

F. BURNS & CO., LTD

Form No 1.

WATER NOTICE

NOTICE is hereby given that an application will be made under Part V. of the "Water Act, 1909," to obtain a license in the Similkameen Division of Yale District.

(a) The name, address and occupation of the applicant: Peter Veregin, of Brilliant, British Columbia, Farmer. (If for mining purposes) Free Miner's Certificate No .....

(b) The name of the lake, stream or source (if unnamed, the description is): Fisherman Creek.

(c) The point of diversion is about one thousand feet easterly from the crossing of the Columbia & Western Railway over Fisherman Creek.

(d) The quantity of water applied for (in cubic feet per second): One cubic foot second

(e) The character of the proposed works: Pipe line and small reservoir.

(f) The premises on which the water is to be used (describe name): Lot 2017 G. I.

(g) The purposes for which the water is to be used: Irrigation.

(h) If for irrigation describe the land intended to be irrigated, giving acreage: Undulating foothills to the extent of two hundred acres.

(i) If the water is to be used for power or mining purposes, describe the place where the water is to be returned to some natural channel, and the difference in altitude between point of diversion and point of return.

(j) Area of Crown land intended to be occupied by the proposed works. Nil.

(k) This notice was posted on the 26th day of August, 1911, and application will be made to the Commissioner on the 25th day of October, 1911.

(l) Give the names and addresses of any riparian proprietors or licensees who or whose lands are likely to be affected by the proposed works, either above or below the outlet. Nil.

(Signature) PETER VEREGIN,
(P. O. Address) Brilliant, B. C.

JOHN ZIBOROFF, Agent.

Note—One cubic foot per second is equivalent to 35.71 miner's inches.

The hearing of this application has been changed to the 3rd day of November, 1911.

GEO. W. COOPER

Practical Plumber

All work guaranteed. Only experienced workmen employed. Estimates furnished.
Bicycle repairing and bicycle sundries.

Winnipeg Avenue

CERTIFCATE OF IMPROVEMENTS

NOTICE

Original Mineral Claim, situate in the Grand Forks Mining Division of Yale District.

Where located: In Brown's camp.

TAKE NOTICE that I, Alexander C. Burr, Free Miners' Certificate No. 35858B, for myself and as agent for Charles E. Baker, Free Miners' Certificate No. 3 866B, intend, sixty days from the date hereof, to apply to the Mining Recorder for a Certificate of Improvement, for the purpose of obtaining a Crown Grant of the above claim.

And further take notice that action, under section 37, must be commenced before the issuance of such Certificate of Improvements.

Dated this 28th day of June, A.D. 1911.
ALEXANDER C. BURR

LAND ACT

FORM OF NOTICE

Yale Land District, District of Similkameen.

TAKE notice that Robert F. Page of Olds, Alberta, occupation Farmer, intends to apply for permission to purchase the following described lands:

Commencing at a post planted about 30 chains north of the northwest corner of Lot 1136 S., on Deep Creek, and about five miles east of the town of Cascade; thence north 40 chains; thence west 40 chains; thence south 40 chains; thence east 40 chains to point of commencement.

ROBERT F. PAGE.

J. R. Cranston, Agent.
Dated September 2nd, 1911.

Don't forget that The Sun has the best job printing deparrment in the Boundary country.

The "Art" Series of Personal Christmas Cards

Made in England

$1.00 per Doz. Upwards

Christmas would not be the same
Without its greetings true,
Wishes sincere from far and near,
From friends both old and new.

Order Early

Sample Book At The Sun Office

THE
LONDON DIRECTORY

(Published Annually)

Enables traders throughout the world to communicate direct with English

MANUFACTURERS & DEALERS

in each class of goods. Besides being a complete commercial guide to London and its suburbs, the directory contains lists of

EXPORT MERCHANTS

with the Goods they ship, and the Colonial and Foreign Markets they supply;

STEAMSHIP LINES

arranged under the Ports to which they sail, and indicating the approximate Sailings;

PROVINCIAL TRADE NONICES

of leading Manufacturers, Merchants, etc., in the principal provincial towns and industrial centres of the United Kingdom.

A copy of the current edition will be forwarded, freight paid, on receipt of Postal Order for 20s.

Dealers seeking Agencies can advertise their trade cards for £1, or larger advertisements from £3.

THE LONDON DIRECTORY CO., LTD.,
25, Abchurch Lane, London, E.C.

Remember that every added subscriber helps to make this paper better for everybody.

The Carraher Ranch to be Sold at Once

I have received instructions from the owners to rush the sale of this property and close it out before New Year.

Ten-Acre Tracts

Choicest Fruit Land at

Bargain Sale Prices

See me before it is too late.

J. A. McCallum

202

CURRENT MOTORS

Manufacturers Say They Furnish Cheap Power for Irrigation

A bulletin has been issued by the American Land Development & Manufacturing company, of Curlew, Wash. From it we take the following statements regarding the American current motor:

Without sentiment or attempt at oratory, and for thatmatter without apologies, we present this bulletin descriptive of our American Current Motors, for the consideration of engineers or intending users.

Americau Current Motor irrigating land on the Kettle river. (See Table No. 2 for Specifications and Horse Power Developed)

We do not make a claim that has not been proved, or that cannot be proved again for the purchasers' benefit.

Our American Current Motors are constructed of the best material and by skilled workmen. The different parts are proportioned properly for the work and strain necessary for best economy. We claim 500 per cent. more power can be developed by our Current Motors than can be developed by any other Current Motor made. and while our American Current Motors are adapted to very large streams and are intended to develop many horsepower, they are equally adapted to the garden, the lawn, or the small orchard tract.

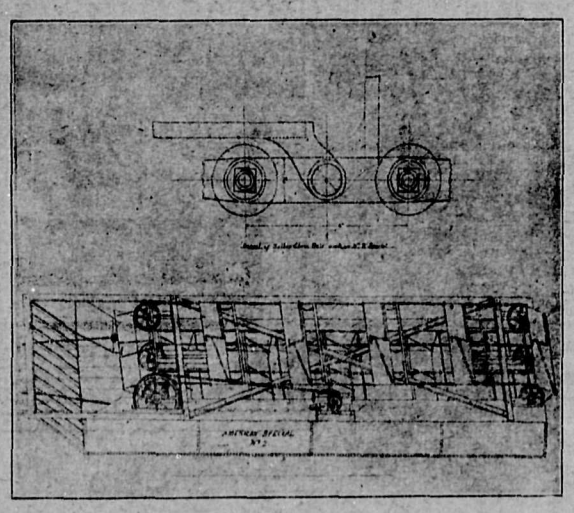

Mechanical Drawing. If you will study the details of construction of the American Current Motor you will see why its efficiency is not equalled by other current motors.

A few facts why the American Current Motors should have your careful consideration:

1st. They are scientifically and correctly designed; they receive and discharge the water without jar or shock.

2nd. They are provided with a floor, which together with the sides of the Galvanized Steel Boats, forms a perfect channel in which the Spring Steel flights work without friction, yet they fit so losely as to prevent any water escaping around their ends, or beneath them. Thus we secure the maximum power from the water controlled. In this type of motor we get a uniform working pressure on the flights throughout the entire length of the machine.

3rd. The boats are constructed of galvanized steel, and are designed to withstand the strain and pressure of swiftly flowing streams.

4th. The flights are provided with a practical and efficient device that enables a child to throw the motor in and out of gear, and start and stop it at will.

5th. The chain belts are of the roller chain type, and are of sufficient strength to withstand the maximum strains.

6th. Our plants are installed under the supervision of our own engineers and are delivered to the purchaser under our guarantee to give entire satisfaction

IRRIGATION BY CURRENT MOTORS.

For irrigation the Current Motor is the cheapest power known, both in first cost and maintenance. It has come as a boon tothe irrigators, and is intended to develop the arid lands of our Western States.

The usefulness of the American Current Motor for irrigation is only limited by the velocity of the current of the stream. Where the current is strong the Current Motor is the ideal pumping engine.

Here is a simple method of determining the velocity of a stream:

We are often asked, How do I know if the current is sufficient at my farm to operate a Current Motor? The answer is, Proceed to measure the current as follows: At a low stage of water, and at the exact point at which the motor is to work, throw a small piece of timber about 6x6 inches square into the flowing current and note with your watch in hand the number of feet per minute the block travels. Repeat the operation several times and note the average results. Reduce the feet per minute to miles per hour, then by referring to table No. 2 you will note the horsepower that can be developed with our motors in any given current.

HOW MUCH WATER IS USED?

We are often asked, How much water is used? This is a question that cannot be answered categorically because of the difference in exposure, soils, rainfall, and in the requirements of different plants. A little thought will convince the reader that this is a local problem. Rainfall varies in different localities, and the retentiveness of soils vary greatly in different sections of the country. Our suggestion is to consult the Department of Agriculture of your own State. However, when it is possible we will help you We wish you to write us.

(Continued on Page Eight.)

Man's inhumanity to man makes countless thousands of dollars.

Latest Picture of Borden

This is the season to subscribe to a newspaper, or to renew, if already a subscriber. Our paper is as good as any, and better than many. Why not take it?

It reprensents the welfare and progress of the community and district with which it is identified, and is, apart from its local value, an all-round up-to-date newspaper.

The recent change of government has made the Hon. Mr. Borden the central figure of our Canadian public life. Many would like a good picture of him. We can supply one FREE. We will send any one our paper for a year, and the Weekly Mail and Empire (the regular rate of which is $1.00 per year) for the same period, the two together, to include free picture of the new Canadian premier, for $1.50.

The Borden picture is on fine paper suitable for framing, in photo tints, 18x24 inches, and is in itself as a work of art, easily worth the price of a year's subscription to either paper. Send all orders to the office of this paper.

The high price of living has not affected our job printing prices. We're are still doing high class commercial work of all kinds at prices satisfactory to you.

W. F. ROBINSON

GENERAL TRANSFER WORK

WOOD AND ICE

OFFICE AT CHALMERS' STORE

PHONE 64 GRAND FORKS, B. C

MEN ONLY

If you come to me for treatment, expect to be cured. If others have failed, expect me to cure you. Unless I know I can cure you I will not accept your case and in every instance I treat by my own original or advanced and scientific methods.

MY FEES ARE FAIR AND MY CURES ARE PERMANENT

Spermatorrhoea, Organic Weakness, Lost Vigor, Varicocele, Hydrocele, Contracted Disorders, Specific Blood Poison, Piles and Strictures—restoring all affected organs to normal and healthy action in the shortest possible space of time.

VISIT DR. KELLEY'S GREAT MUSEUM

See All the Forms of Diseases of Men.

Consultation and instruction booklet free at office or by mail.

210 HOWARD ST., SPOKANE, WASH.

Hotel Colin

Opposite Great Northern Station

Recently completed and newly furnished throughout. Conveniently located for railway men. First-class accommodations for transients. Board and rooms by the week at prevailing rates. Fine line of Wines, Liquors and Cigars always in stock at the bar.

Grand Forks, B. C.

The Oliver Typewriter for 17 Cents a Day!

Please read the headline over again. Then its tremendous significance will dawn upon you

An Oliver Typewriter—the standard visible writer—the most highly perfected typewriter on the market—yours for 17 cents a day!

The typewriter whose conquest of the commercial world is a matter of history—yours for 17 cents a day!

The typewriter that is equipped with scores of such conveniences as "The Balance Shift"—"The Ruling Device"—"The Double Release"—"The Locomotive Base"—"The Automatic Spacer"—"The Automatic Tabulator"—"The Disappearing Indicator"—"The Adjustable Paper Fingers"—"The Scientific Condensed Keyboard"—all

Yours for 17 Cents a Day!

We announced this new sales plan recently, just to feel the pulse of the people. Simply a small cash payment—then 17 cents a day. That is the plan in a nutshell.

The result has been such a deluge of applications for machines that we are simply astounded.

The demand comes from people of all classes, all ages, all occupations.

The majority of inquiries has come from people of known financial standing who were attracted by the novelty of the proposition. An impressive demonstration of the immense popularity of the Oliver Typewriter

A startling confirmation of our belief that the Era of Universal Typewriting is at hand.

A Quarter of a Million People are Making Money with The OLIVER Typewriter

The Standard Visible Writer

The Oliver Typewriter is a money-maker right from the word "go!" So easy to run that beginners soon get in the "expert" class. Earn as you learn. Let the machine pay the 17 cents a day—and all above that is yours.

Wherever you are, there is work to be done and money to be made by using the Oliver. The business world is calling for Oliver operators. There are not enough to supply the demand. Their salaries are considerably above those of many classes of workers.

An Oliver Typewriter in Every Home!

That is the battle cry today. We have made the Oliver supreme in usefulness and absolutely *indispensable in business. Now comes the conquest of the home.*

The simplicity and strength of the Oliver fit it for family use. It is becoming an important factor in the home training of young people. An educator as well as a money maker.

Our new selling plan puts the Oliver on the *threshold of every home in America.* Will you close the door of your home or office on this remarkable Oliver off 17

Write for further details of our easy offer and a free copy of the new Oliver catalog. Address

The Oliver Typewriter Company,
Oliver Typewriter Building,
CHICAGO, ILL.

Bargains

IN

City and Suburban Property

$350—175X175 FT. LOT between Second and Third streets, just above Judge Leamy's and R. Gaw's places; separated from all other properties by 20-ft. lane; as large as seven or eight ordinary lots, adjoining lots are worth $150; would make nice home, with sufficient ground for chickens, fruit, garden and lawn; most desirable location in city.

$3200—35 ACRES adjoining city limits on south; 14 acres cleared; 150 fruit trees; new four-room house; barn for six horses; horse, buggy, double harness and farming implements. All for $3200. Easy terms.

$2000—FOUR-ROOM HOUSE and three lots within one block of business centre; lawn, shade trees, fruit trees, berry bushes, large garden. Will also sell furniture of house if desired. One-half cash, balance terms.

5 ACRES—1½ *miles from town*; 7-room house, plastered; large buggyshed, woodshed; 150 fruit trees, 70 bearing; 2½ acres strawberries, gooseberries, currants, raspberries; free from frost; the best location around Grand Forks; *plenty of good water; fruit and crop included.*

$1500—Between 3 and 4 acres in West end of city; first class soil, all under cultivation; small house, woodshed and outbuildings; well and pump; wood fence. This is a sacrifice, as owner is about to leave city. Terms.

For further information regarding the above properties call or address

THE EVENING SUN, GRAND FORKS, B.C

THE **COPPER** HANDBOOK

New Edition Issued Nov. 15, 1906.) Is a dozen books in one, covering the history, geography, geology, chemistry, mineralogy, metallurgy, terminology, uses, statistics and finances of copper. It is a pracical book, useful to all and necessary to most men engaged in any branch of the coppes industry.

Its facts will pass muster with the trained scientists, and its language is easily understood by the everyday man. It gives the plain facts in plain English without fear or favor.

It lists and describes 4636 copper mines and companies in all parts of the world, descriptions running from two lines to sixteen pages, according to importance of the property.

The Copper Handbook is conceded to be the

World's Standard Reference Book on Copper

The mining man needs the book for the facts it gives him about mines, mining and the metal.

The investor needs the book for the facts it gives him about mining, mining investments and copper statistics. Hundreds of swindling companies are exposed in plain English.

Price is $5 in Buckram with gilt top; $7.50 in full library morocco. Will be sent, fully prepaid on approval, to any address ordered, and may be returned within a week of receipt if not found fully satisfactory.

Horace J. Stevens,
Editor and Publisher.
453 Postoffice Block,
Houghton, Michigan.

IF YOU SUBSCRIBE AT ONCE YOU CAN GET THE 52 WEEKLY ISSUES OF

THE YOUTH'S COMPANION

for 1912 for only $1.75; also all the issues for the remaining weeks of 1911, Free. It is your last chance to get the paper at this price. On January 1, 1912, it will be advanced to $2.00.

Serials and Other Stories.

The 52 issues of 1912 will contain the equivalent of 30 volumes of the best reading, including nearly 300 Stories, Articles by Famous Writers, Athletics for Boys, Chats with Girls, the Doctor's Weekly Counsel, etc.

Send for Announcement for 1912 and Sample Copies of The Youth's Companion, Free.

FREE to Jan. 1912

Every New Subscriber who cuts out and sends this slip (or mentions this paper) with $1.75 for the 52 issues of The Companion for 1912 will receive

All the issues for the remaining weeks of 1911 free, including the beautiful Holiday Numbers; also

The Companion's Picture Calendar for 1912, lithographed in 12 colors and gold (an extra copy being sent to every one making a gift subscription).

Then The Companion for the 52 weeks of 1912—all for $1.75—your last chance at this price. On January 1, 1912, it will be advanced to $2.

THE YOUTH'S COMPANION
BOSTON, MASS.

New Subscriptions Received at This Office.

Toronto Man Cured of Intolerable Itch

Mr. J. E. Hooper, Toronto.

By Cuticura Soap and Cuticura Ointment

"I just want to say a good word for Cuticura Soap and Ointment. Four or five years ago I was in Port Arthur, and I had an attack of the itch. It certainly was an intolerable nuisance. The itching was principally at nights before I went to bed. The thighs were especially affected.

"I went to two doctors about it, and tried more than one remedy. I was beginning to think the complaint was incurable, when I was telling my trouble to a barber, and he said that he would guarantee to cure me. He told me to take a hot bath, use Cuticura Soap, and then apply Cuticura Ointment. I took his advice, and, sure enough, the itch vanished. I had probably been troubled with the itch for two or three months before I tried Cuticura Soap and Ointment, and they completely cured me of that intolerable nuisance. After one warm bath with Cuticura Soap and use of the Cuticura Ointment I was never troubled with the itching again. Anything in this testimonial I would be prepared to swear to in a court of law." (Signed) J. E. Hooper, 268 Parliament Street, Toronto, Jan. 10, 1911.

For more than a generation Cuticura Soap and Ointment have afforded the speediest, simplest and most economical treatment for skin and scalp humors. Sold by druggists and dealers everywhere. A liberal sample of each, with 32-page book, sent free, to any address, by the Potter Drug & Chem. Corp., 137 Columbus Ave., Boston, U. S. A.

BLACK KNIGHT

STOVE POLISH

The easy-shining stove polish in the big can. Not a powder, which must be mixed with water—nor a hard cake, which must be scraped but a soft paste, ready to use, that gives a brilliant polish with a few rubs.

Equally good for stoves, pipes, grates and ironwork.

If your dealer does not carry "Black Knight" Stove Polish, send us his name and 10c. and we will send a full size tin by return mail. 36

The F.F. Dalley Co. Limited, Hamilton, Ont.

Makers of the famous "2 in 1" Shoe Polish.

A TREATISE on the Horse—FREE!

We offer you free this book that tells you all about horse diseases and how to cure them. Call for it at your local druggist or write us.

KENDALL'S SPAVIN CURE

is invaluable. It cures Spavin, Curb, Splint, Ringbone or any other lameness, quickly and safely at small expense. Read what Leo Cadigan, of Emlemore, Ont., says: "I used your Spavin Cure on a horse that had Ringbone, and it cured him in four weeks, time".

And Mr. Frank French, of Blanche, Que. writes: "Please send me your valuable Treatise on the Horse. I have used three bottles of your Spavin Cure this season with great success and find it a sure cure for Spavin, Sprains and all kinds of sores on horses."

Kendall's Spavin Cure is sold at the uniform price of $1.00 a bottle, or 6 bottles for $5.00. If you cannot get it or our free book at your local druggist, write us.

KENDALL'S IS HORSE INSURANCE

DR. B. J. KENDALL COMPANY, Enosburg Falls, Vermont, U.S.A.

REST AND HEALTH TO MOTHER AND CHILD.

MRS. WINSLOW'S SOOTHING SYRUP has been used for over SIXTY YEARS by MILLIONS of MOTHERS for their CHILDREN WHILE TEETHING, with PERFECT SUCCESS. It SOOTHES the CHILD, SOFTENS the GUMS, ALLAYS all PAIN; CURES WIND COLIC, and is the best remedy for DIARRHŒA. It is absolutely harmless. Be sure and ask for "Mrs. Winslow's Soothing Syrup," and take no other kind. Twenty-five cents a bottle.

He Didn't Stay.

Togo says he likes our honorable country and our honorable literature."

"How about our venerable jokes?"

TRY MURINE EYE REMEDY

For Red, Weak, Weary, Watery Eyes and GRANULATED EYELIDS

Murine Doesn't Smart—Soothes Eye Pain

Druggists Sell Murine Eye Remedy, Liquid, 25c, 50c, $1.00. Murine Eye Salve, in Aseptic Tubes, 25c, $1.00. EYE BOOKS AND ADVICE FREE BY MAIL. Murine Eye Remedy Co., Chicago

MANCHUS BACKED UPRISING

It Was Nothing Like The Present Uprising In China.

The Boxer outbreak of 1900 in China was a very different movement from the present insurrection. The Boxers, though actuated by patriotism, were mere anti-Caucasians fanatics. Further they were secretly backed by the imperial dynasty. The present outbreak is both patriotic and rational. And it is trying to oust the imperial dynasty.

"Boxer" is a rather awkward translation of a Chinese term meaning literally, "The First of Righteous Harmony." The Boxer organization was a secret patriotic organization with "China for the Chinese" as its slogan. It sought to make its slogan good by butchering all foreigners in Chinese territory. The result of its effort was disastrous.

The Boxers began operations in the spring of 1900. Missionaries and other Europeans and Americans were killed. The chancellor of the Japanese legation was murdered by Chinese soldiers. The German ambassador was killed in the streets of Pekin. By the end of June the whole diplomatic corps was scooped up in the fortified British legislation in a state of seige.

An international relief expedition made up of English, American, Japanese, Russian and French troops aggregating 8,000 assembled at Taku and marched thence on Pekin. Tieustein was captured on July 4 and on August 4 the legations were relieved. On August 5 the city of Pekin was taken by storm and the imperial family fled to the interior.

What followed makes one of the blackest pages in modern history. The international forces, including the Americans—entered upon a carnival of looting and licentiousness, such as the world has not seen in generations. The palaces and shrines of the forbidden city were sacked and descrated and when the allied troops went away enormous quantities of rich silks, ivories, porcelains and other ornamental relics were stolen.

Li Hung Chang and Prince Ching conducted the negotiations with the powers. After long haggling China finally agreed to pay the powers $333,000,000 indemnity for their trouble, tacitly waiving the loot question, and to institute certain reforms demanded.

Odd Shaving Habits

It is said that of the men who shave themselves not one in fifty can use the razor with both hands. An American well known in commercial circles in New York has confessed that he always shaves himself standing in a corner of the room and facing the wall. When he was a poor country boy he bought a razor on the sly. There was no mirror in his bedroom, and rather than let his people know what he was about, he faced the wall and scraped away as best he could. Once accustomed to this method he never needed a glass. Another American, a senator, formerly a farmer, for many years shaved himself sitting on a milking stool and looking at his reflection in a bucket of water. That was what he did as a boy on the farm, and he says that he could not shave standing up.

But Think of the Giraffe.

In her pretty new frock Sister Mabel felt quite proud as she sat on the front step and watched some boys playing on the sidewalk.

After a time one little boy came to talk to her and admire, in his rough little way, her bright, shiny shoes and pink sash.

"See my nice little square-cut waist," she crowed, "and my nice coral beads. Don't you wish you wuz a girl."

"No, sir-ee," replied the boy. "I wouldn't want to be any girl at all, because lookie how much more neck you have to wash."

In The Swim.

A reviewer in the New York Nation illustrates his own comments on a certain new volume of essays by a story that is worth putting into circulation. Three hearers, he says, of the admired Dr. X., were talking in the vestibule after the sermon. "We must admit," remarked the first, "that the doctor dives deeper into his subject than any other preacher." "Yes," said the second, "and stays under longer." "And comes up drier," added the third.—Western Christian Advocate.

Pilgrim— If I come in will thet dorg bite me?

Mrs. Wawkins—We ain't no ways sure, Mister. But the feller that let us take him on trial said he'd chaw up a tramp in less'n two minutes, but, land sakes we ain't goin' to believe it till we see it done.—Chicago Daily News.

Play Was Enjoyable

On his way home from the theatre, where he had seen a performance of 'Othello,' Bobby was unusually quiet.

"Didn't you enjoy the play?" grandfather asked, at last.

"Oh, yes, very much," replied Bobby. "But granda, there's one thing I don't quite understand. Does the black man kill a lady every night?"

Fooled Again.

"Didn't I give you a piece of pie last week?" demanded the cooking school graduate. "I didn't expect to see you again so soon."

"I fooled you ma'am," replied the tramp. "I didn't eat it."—Philadelphia Record.

DOCTOR ADVISED OPERATION

Cured by Lydia E. Pinkham's Vegetable Compound

Canifton, Ont.—"I had been a great sufferer for five years. One doctor told me it was ulcers of the uterus, and another told me it was a fibroid tumor. No one knows what I suffered. I would always be worse at certain periods, and never was regular, and the bearing-down pains were terrible. I was very ill in bed, and the doctor told me I would have to have an operation, and that I might die during the operation. I wrote to my sister about it and she advised me to take Lydia E. Pinkham's Vegetable Compound. Through personal experience I have found it the best medicine in the world for female troubles, for it has cured me, and I did not have to have the operation after all. The Compound also helped me while passing through Change of Life."—Mrs. LETITIA BLAIR, Canifton, Ontario.

Lydia E. Pinkham's Vegetable Compound, made from roots and herbs, has proved to be the most successful remedy for curing the worst forms of female ills, including displacements, inflammation, fibroid tumors, irregularities, periodic pains, backache, bearing-down feeling, flatulency, indigestion, and nervous prostration. It costs but a trifle to try it, and the result has been worth millions to suffering women.

For regulating the bowels, invigorating the kidneys and stirring up the lazy liver

Dr. Morse's Indian Root Pills

have proved for over half a century, in every quarter of the world, absolutely safe and most effective.

25c. a box everywhere. 27

ABSORBINE STOPS LAMENESS

from a Bone Spavin, Ring Bone, Splint, Curb, Side Bone or similar trouble and gets horse going sound. Does not blister or remove the hair and horse can be worked. Page 11 in pamphlet with each bottle tells how. $2.00 a bottle delivered. Horse Book 9 E free.

ABSORBINE, JR., liniment for mankind. Removes Painful Swellings, Enlarged Glands, Goitre, Wens, Bruises, Varicose Veins, Varicosities, Old Sores. Allays Pain. Will tell you more if you write. $1 and $2 a bottle at dealers or delivered. Manufactured only by W. F. YOUNG, P.D.F., 127 Lymans Bldg., Montreal, Can.

Also furnished by Martin Bole & Wynne Co., Winnipeg; The National Drug and Chemical Co., Winnipeg & Calgary; and Henderson Bros. Co. Ltd., Vancouver.

Used Solid Gold Bullets

Bullets of solid gold were used by Yaqui Indians in fighting against Porfiro Diaz in the recent Mexican revolution, according to passengers arriving at San Francisco from Mexican ports. In the hospitals where many wounded were operated upon, discovery of the golden pellets, it was said, was an ordinary occurrence, but few patients had received enough of them to pay the doctor bills.

Not When They Finished

"I understand you spent your vacation on a camping trip with friends."

"We were friends when we started."—The Smart Set.

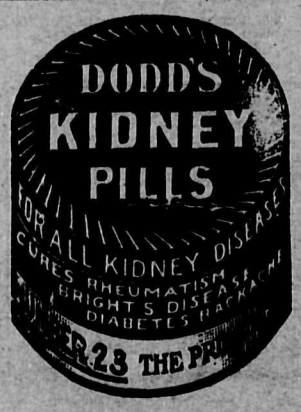

C.P.R. FLORAL DEPARTMENT

Splendid Work Being Encouraged and Accomplished.

The C.P.R. Floral department is planning bigger things for 1912 than it has even heretofore done. In 1911 this department distributed $1,500 in cold cash to the prize winners along the main and branch lines of the Road. Prizes for the "best" garden have also been given, photographs sent in being placed before judges who apportioned the rewards according to their best judgement. Indeed the public itself has taken upon itself the property of judging those mimic gardens which so enliven the roadway and cheer the travellers over the great highway from East to West.

Every year thousands of packages of seeds and thousands of bulbs are distributed free of charge to the employees of the road, and the result is that there is scarcely a station or section house or depot from New Brunswick to Victoria on Vancouver island which has not been transformed by the magic blooms which so beautify the line. This is what might be called a profitable pleasure; for one thing it gives the traveller the idea that Canada is not a money-making country alone—it gives the man of toil pleasant recreation—it gives other corporations a proof that the great corporation of Canada considers something else besides road building, and that is character building, for no man can work amongst flowers without feeling some touch of nature awakening within his heart. This all goes for the betterment of the man, be he working man or man of leisure.

The work of the Floral department is effective. It is practical. It is beneficial as well, for a love of the beautiful implanted in the mind does much to regulate the heart. No set of employees in all the world perhaps, stand as high as the men engaged along the line of the great Transcontinental. This is where the big corporation of Canada scores high; it makes its own departmental heads, and it makes them out of the material of its own roadbed so to say.

At the present time of writing in addition to the Floral department at Montreal, the Irrigation and Forestry departments of the west are doing additional good work along decorative lines. The Road has created a mimic experimental farm, testing the vegetable growth of supposedly impossible places, and as is well known, fruits common to hot climates only have been made to thrive under the coaxing hand of the C.P.R.

It must not be overlooked that the wives and daughters of the employees of the railway assist materially in garden making. Only this year, a station agent's wife at Agazziz, B.C., herself the mother of twelve children, carried off the grand prize for the best garden.

The list of prize winners in the competition of "Best Garden" along the line of the Canadian Pacific Railway is announced. One thousand five hundred dollars in gold was distributed by the Floral Department to deserving competitors, while all along the many branching lines of the iron arteries of the Road, many splendid gardens, while not reaching the height of "best" have given joy and pleasure to the thousands of thousands of tourists and travellers who have crossed the lines.

The Grand Prize ($25.) is keenly competed for; this year A. Wright, of Woodstock, N.B., D. J. Steele, of Sherbrook, Quebec, J. Nicol of Rossport, Ont., and a lady living at Agazziz in B. C. carried off highest honors. Mr. Preece of Portage La Prairie was also a grand prize winner, his garden was "the talk of the town." Other prize winners were Messrs. Oliver, Crouse, Love, Panshke, Bull, Hurd, Appleton, Freeman, Porte, Kellogg and Byrne.

The C. P. R. is gaining for itself praise for being the neatest kept railway line on the American continent, and much of this honor is due the toiling men and women who are the watchdogs of the iron way which reaches from ocean to ocean.

The tiny beauty spots of the C.P.R. have become so much a factor of Canada itself and other railways are said to be following in the footsteps of the man who first thought of planting a flower along the wayside. The credit of this thought belongs to a man who twenty years ago was an Agent of the Road. He set out a few garden seeds which seem to have increased at such a rate as to have made a chaplet which today crowns the heights and decks the valleys of the East and West. So it is with "small things," which oft-times become the monumental things of life.

In the matter of tree planting, flower culture and the encouragement of the artistic, the C. P. Railway stands unique. It is a big railway and yet it stops to consider "the little things" of business life. To this Road is due the thanks of all Canada for making the bare spots of this world a little brighter for the passer-by.

Nurse girl: "Oh, ma'am, what shall I do? The twins have fallen down the well!"

Fond Parent: "Dear me; how annoying! Just go into the library—very gently, so as not to disturb Fido—and get the last number of the 'Modern Mother's Magazine'; it contains an article on 'How to bring Up Children.'"

Wicks: "What's young Pettipate fussing about?"

Hicks: "He lost some important papers."

Wicks: "Some impmortant documents?"

Hicks: "No. He wants to smoke, and those were his last cigarette papers."

H. H. NIGHTINGALE

STOCKBROKER

Investment and Loans Negotiated

33 MELINDA ST., TORONTO

Baby's Own Soap

Best for baby, best for you. Refuse imitations.

Albert Soaps Ltd. Mfrs., Montreal.

Try "Albert" Talc—Violet Scented and Antiseptic.

LOOK FOR THE WINCHESTER

WHEN BUYING Rifle or Pistol **Cartridges.**

Winchester Cartridges—the Red W Brand—are sure fire and accurate. In Winchester and other makes of guns they always give the best results and results are what count. They cost a few cents more than inferior makes, but they are dollars better.

SOLD BY DEALERS EVERYWHERE.

Well, Well!

I dyed ALL these DIFFERENT KINDS of Goods with the SAME Dye.

I used DY-O-LA

ONE DYE FOR ALL KINDS OF GOODS

CLEAN and SIMPLE to Use.

NO chance of using the WRONG Dye for the Goods one has to color. All colors from your Druggist or Dealer. FREE Color Card and STORY Booklet 19. The Johnson-Richardson Co., Limited, Montreal.

A Friendly Call

Little Tommy—Mamma, may I go over and play with Mrs. Nextdoor's children?

Mother—You have never cared to play with them.

Little Tommy.—But my ball went over into their yard and they threw it back to me and it was all sticky I guess they've got some candy.

DON'T worry about the stove blacking that gets on your hands. "SNAP" will take it off in a jiffy, and leave your hands soft and white.

At your dealer's— 92w

COCKSHUTT Plow COMPANY LIMITED

ADAMS SLEIGHS and BRANTFORD CARRIAGES
Winners in the Keenest Competition.

AGRICULTURAL IMPLEMENTS

Mrs. Oldtimer—When we were in Egypt we visited the pyramids. They were just covered with hierogiyphics.

Mrs. Newrich—Horrors! Weren't you afraid that some of the ugly things would get on you?—Milwaukee Daily News.

MOTHERS PRAISE BABY'S OWN TABLETS.

Every mother who has once used Baby's Own Tablets readily admits that there is no other medicine to equal them. They are a never failing cure of all stomach and bowel complaints and many a precious little babe owes health and even life itself to their use. Concerning the Tablets Mrs. Fred Dove, Broadview, Sask., writes: "I have used Baby's Own Tablets for my little girl and have found them of such great benefit I would not be without them. They are truly a wonderful remedy for little ones." The Tablets are sold by medicine dealers or by mail at 25 cents a box from The Dr. Williams' Medicine Co., Brockville, Ont.

"It must be an awful feeling to be desperate." "It is. I have just been trying to match samples for my wife."—Baltimore American.

Inflammatory Rheumatism may make you a cripple for life. Don't wait for inflammation to set in. When the first slight pains appear, drive the poison out with Hamlins Wizard Oil.

"Mery! Do you allow your husband to smoke in the house?" "Well, if I didn't let him smoke he'd fume, and that would be a good deal worse."—Boston Transcript.

Shiloh's Cure
quickly stops coughs, cures colds, heals the throat and lungs - - - 25 cents.

May be Cheese

Little Willie—I want to ask a question, teacher.

Teacher—What is it, Willie?

Little Willie—Are the Sandwich Islands ham or beef?

Eyes May Change Color

The possibility of a man's eyes changing color as the result of a mental shock or physical ill treatment was the subject of an interesting discussion recently by a number of surgeons in the eye ward of one of the great London hospitals.

One of the surgeons stated: "It is common knowledge that great physical hardships may suddenly turn the hair white. The loss of color here follows on certain chemical changes due to disturbances of nutrition, taking place in the tiny particles of coloring matter which give the hair its color.

"All infants at birth have blue eyes. In some babies immediately after birth pigment granules begin to develop in the iris. Thus they become brown or black eyed. In others, however no such pigment formation takes place, and the eyes remain blue or gray throughout life.

"If this at present blue-eyed ex-convict is really the missing brown-eyed banker, a reasonable explanation of the descripancy in the eye colorings would be that under the stress of physical and mental shock the coloring matter which had in early life developed in each iris had atrophied or disappeared, leaving the eyes the original blue coloring present at birth."

HOW'S THIS?

We offer One Hundred Dollars Reward for any case of Catarrh that cannot be cured by Hall's Catarrh Cure.

F. J. CHENEY & CO., Toledo, O.

We, the undersigned have known F. J. Cheney for the last 15 years, and believe him perfectly honorable in all business transactions, and financially able to carry out any obligations made by his firm.

Walding, Kinnan & Marvin,
Wholesale Druggists, Toledo, O.

Hall's Catarrh Cure is taken internally, acting directly upon the blood and mucous surfaces of the system. Testimonials sent free. Price, 75c. per bottle. Sold by all Druggists.

Take Hall's Family Pills for Constipation.

First Typewriter Girl—She's a pretty quick operator, isn't she?

Second Typewriter Girl—Quick, I should say she was. She hadn't been in her job two weeks before she was engaged to the boss.—Philadelphia Record.

"I asked your husband last evening if he had his life to live over again if he would marry you, and he said he certainly would." "He certainly would not."—Houston Post.

Itching Eczema's Cause and Cure

THIS DREADFULLY TORTURING AND OBSTINATE DISEASE IS ENTIRELY OVERCOME BY

Dr. Chase's Ointment

Eczema is common to rich and poor, old and young, and is neither contagious nor an indication of uncleanness, as some suppose.

Teething, improper food, indigestion, vaccination, poisoning by clothing or from ivy, etc., are named among the causes.

There is inflammation, redness, heat, swelling, discharge, formation of crust and all the time annoying troublesome itching and burning, which often becomes so torturing as to be almost unendurable.

This ever present itching is what makes eczema so dreaded, and it is this feature to which Dr. Chase's Ointment gives relief from almost the first application.

Dr. Chase's Ointment is not only delightfully soothing, but is a wonder as a means of healing the skin. It is not long before the raw, itching sores are thoroughly cleansed, the itching subdued and the process of healing begun. Persistent treatment will then bring about a thorough cure.

This great ointment is always beneficial to the skin, making it soft, smooth and velvety, and, besides being the most effective treatment known for the cure of eczema, is useful in every home in a score of ways.

Mothers use Dr. Chase's Ointment for the chafing and skin troubles of their babies in preference to unsanitary poreclogging powders; 60 cents a box, at all dealers, or Edmanson, Bates & Co., Limited, Toronto.

When a mild mannered representative from the west went to Ottawa, he left behind a body of constituents who fancied that great personal benefits would come to them through their powerful statesman. A farmer with political designs followed the great man to the capital.

'Wel, Tom,, a friend asked him on his return, 'Did you see Ottawa and Dick Blank and did you get what you went after?'

'Yes, I seen Ottawa, and I seen Dick Blank,' he replied, 'but Dick couldn't do nuthin' for me. 'He was havin' a hard time to keep from gittin' tramped on hisself.'

Famous Gretna Green

Gretna Green, Scotland, became famous for its celebration of irregular marriages. For many years the average number was five hundred. The ceremony consisted of an admission before witnesses by the couple that they were husband and wife, this being sufficient to constitute a valid marriage. After this the officiating functionary for many years a blacksmith, together with two witnesses signed the marriage certificate.

The ease with which corns and warts can be removed by Holloway's Corn Cure is its strongest recommendation. It seldom fails.

Earl of Rosse

The Earl of Rosse was a mechanical engineer of no mean order. One day he entered the engine room of a large factory, and gazed in a careless manner at the machinery. Suddenly he was seen to shake his head, pull out his watch and look first at the engine and then at the timepiece.

The engineer's attention being attracted by the odd behavior of the stranger, he growled out: 'Well, what's up now? What have you got to find fault with?'

"Oh," replied Lord Rosse, "I've got no fault to find. I'm just waiting till the boiler explodes."

"You're crazy," retorted the engineer, preparing to turn the peer out as a dangerous crank.

"Very well," said the earl, "if you work ten minutes longer with that loose screw, there will be a commotion here."

The engineer, gazing in the direction indicated, turned pale, and jumped to stop the engine. "Why didn't you say so before?" he demanded.

"Why should I?" replied the earl smiling. "I have never yet had the opportunity of seeing a boiler explode."

ALASKAN MOSQUITOES

They are Small and Silent, But Work With Fire Tipped Stings

Mosquitoes in this icebound northern country, Alaska, are a plague beyond belief. They come to life about the middle of May before the ground is thawed out and while many feet of ice still cover the lakes and all but the swiftest rivers. Stagnant sun heated water is not in the least necessary. They breed in the glaciers wherever a bit of earth or manure has melted a little pool. Their wrigglers are seen in running ice water. By the 1st of June it is uncomfortable to sleep without protection, and from that time on until September, when the first frosts have benumbed them, especially during the warm, rainy season of July and August, they become a never ceasing scourge swarming in thousands.

The Alaskan mosquito is small, brown, silent and very much in earnest. He never sings a warning nor fools about selecting a spot to his taste but comes in a bee line with his probe and gets into action. Every inch of your clothing is industriously bored, so that you look like an animated brown cocoon, and the slightest exposed spot on wrist or neck is promptly set on fire. I experimented with a small hole in my glove. After the first mosquito had found the opening others came in quick succession to the spot. He left some microscopeic "kind lady and no dog" sign there. If I killed the first and left his carcass, it served as a warning not at all. The others came the faster and the more I killed the more eager the survivors became, perching quite unmoved on the remains of their confreres.—World, Toronto.

The Beauty of a Clear Skin.—The condition of the liver regulates the condition of the blood. A disordered liver causes impurities in the blood and these show themselves in blemishes on the skin. Parmelee's Vegetable Pills in acting upon the liver act upon the blood and a clear, healthy skin will follow intelligent use of this standard medicine. Ladies, who will fully appreciate this prime quality of these pills, can use them with the certainty that the effect will be most gratifying.

"The professor says that music owes a great deal to Rossini."

"What's Rossini?"

"That is probably Italian for rosin."—London Opinion.

Minard's Liniment Co., Limited.

Gentlemen,—Last winter I received great benefit from the use of MINARD'S LINIMENT in a severe attack of LaGrippe, and I have frequently proved it to very effective in cases of Inflammation.

Yours,
W. A. HUTCHINSON.

At The Door of Life.

There are a few men and a few women who stand for ever at the doors of life, dispensing plenty. Their hands are always busy in the distribution of good things. Their hearts are always free, to be yielded on demand. They offer food to the hungry, shelter to the homeless, clothes to the naked, cleanliness to the filthy, sympathy to the sad, courage to the cowardly, and peace to the distraught. To them each festival is an opportunity for making gifts.

To their homes in the dead of night, runs the frantic mother who would get a doctor for her stricken child. To their homes go men who are out of work, for a meal or a word of cheer with small chance of a sermon. To such homes go the old and weak, who are not understood by the young and strong, and do not understand them. To such homes go, also the young and strong in their turn, eager for aid in each new project.

The givers are wearied by many demands on strength and energy. They are tricked and cheated. They become the dupes of other people's lazines. Their days are busy, and their nights are not free from interruption. They are laughed at by friends and neighbors for being too credulous and kind.

But they are the alchemists who manufacture optimism.

They are the foundation on which we may yet build our faith.

When going away from home, or at any change of habitat, he is a wise man who numbers among his belongings a bottle of Dr. J. D. Kellogg's Dysentery Cordial. Change of food and water in some strange place where there are no doctors may bring on an attack of dysentery. He then has a standard remedy at hand with which to cope with the disorder, and forearmed he can successfully fight the ailment and subdue it.

"Our jail warden has a most professional affliction." "What is it?" "He has a felon on his hands."—Baltimore American.

Good Stunt

At a military drill the command was given to raise the left leg. One man, however, raised his right leg, and, perceiving this, the officer exclaimed: "What idiot has raised both his legs?"—London Mail.

ARE YOUR HANDS CHAPPED?

Zam-Buk Will Cure Them.

The particular danger of chapped hands and cold cracks (apart altogether from the pain) is that the cold is likely to penetrate and set up inflammation, festering, or blood-poison. Directly the skin is broken by a cut, graze, or scratch, or chafed and cracked by the action of the cold winds and water, the one necessary precaution is to apply Zam-Buk freely.

The pure herbal juices from which Zam-Buk is prepared are so perfectly combined and refined that the immediate effect of these Zam-Buk dressings is soothing, antiseptic, and healing. Pain and inflammation are allayed, disease germs expelled from the wound or sore, and the latter is quickly healed.

Zam-Buk is not only a powerful healer and skin purifier; it is strongly antiseptic and germicidal, and so forms the ideal protection for the skin against disease germs.

It quickly heals cold cracks, chaps, chilblains, cold sores, etc.

Mrs. O. M. Phoen, Neuchatel, Alta., writes:—"I must tell you how pleased I am with Zam-Buk. My husband had an old frostbite on his foot for many years, and had tried almost every known remedy without any effect, but the first application of Zam-Buk seemed to help him so much that he persevered and the sore is now cured. We would not be without Zam-Buk in the house."

Zam-Buk is also a sure cure for piles, eczema, ulcers, abscesses, scalp sores, blood-poison, bag leg, eruptions, etc. Its purely herbal composition makes it the ideal balm for babies and young children. All druggists and stores sell Zam-Buk 50c. box or post free from Zam-Buk Co., Toronto, for price. Try also Zam-Buk Soap, 25c. tablet.

The second edition of the "Dictionary of Heating" is now ready for distribution

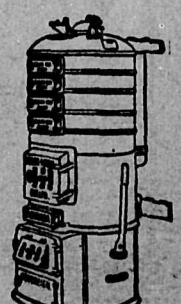

Write for it. Postpaid to any address in Canada

VULCAN IRON WORKS CO.—Agents
WINNIPEG.

TAYLOR-FORBES COMPANY LIMITED.
—MAKERS OF—
"SOVEREIGN" Hot Water Boilers and Radiators.

Syrian King Seleucus in 297 B.C., divorced his queen Stratonice in order this his love-sick son might marry his stepmother.

Minard's Liniment Cures Diphtheria.

The Lesser Bore

"Why do you insist on asking that young man to sing?"

"Because," replied Miss Cayenne, "when he's singing he isn't trying to converse."

A MARTYR TO HEADACHES?

NA-DRU-CO HEADACHE WAFERS

25c. a Box at your druggist's.
will make life comfortable for you again.
They relieve the worst headache in 30 minutes or less. 31
National Drug and Chemical Company of Canada, Limited. - - - - Montreal.

"My wife has just got her new fall bonnet." "Sorry, old man, but I can't spare a penny. I'm broke, too."—Houston Post.

For years Mother Graves' Worm Exterminator has ranked as the most effective preparation manufactured, and it always maintains its reputation.

Marks—Would you have courage to go up in an airship? Parks—If some one would repeal the law of gravitation.

In At the Death.

Sentimental Daughter—Oh, father, look, isn't the dying day beautiful?

Practical Parent (awakening from nap) What? Where is it? I didn't know we hit anything.—Puck.

Minard's liniment cures garget in cows

"Did Algy make a hit at the literary club?" "I guess he did. He pronounced 'Les Miserables' in a brand new way, then alluded to it as Victor Herbert's masterpiece."—Washington Herald.

Shave yourself by the TIME SAVING METHOD
NO STROPPING-NO HONING

To the busy man time is money. Why waste it? The old way of shaving is slow. It's unsafe, too—you may gash your face any day. Besides saving time, the

GILLETTE SAFETY RAZOR

saves your face. With it you can shave as fast as you like—no cuts—no scratches.

Ask your dealer to show you the GILLETTE. If he has not the goods or our catalogue, write us. We will see that you are supplied.

GILLETTE SAFETY RAZOR CO. OF CANADA, LIMITED,
Office and Factory, 63 St. Alexander St., Montreal.

The GILLETTE Standard Set: triple silver-plated razor and 1 doz. blades, $5.

NO STROPPING - NO HONING

311

Economy in little things is just as important as economy in big things

EDDY'S MATCHES

will answer one of your "economy questions." 60 years of constant betterment has brought them to such perfection that one Eddy Match does the work of several others of inferior make.

ALWAYS ASK FOR EDDY'S.

ARLINGTON CHALLENGE WATERPROOF COLLARS

The Arlington Co. of Canada, Ltd.
18 Fraser Ave. Toronto, Ontario

SCOTT'S EMULSION

is the best and quickest way to perfect health. Women and girls who suffer are simply weak—weak all over.

Opiates and alcoholic mixtures are worse than worthless, they aggravate the trouble and lower the standard of health.

Scott's Emulsion

strengthens the whole body, invigorates and builds up.

Be sure to get SCOTT'S—it's the Standard and always the best.

ALL DRUGGISTS 11-21

CURRENT MOTORS

(*Concluded from Page Five.*)

WHAT DO YOU WANT?

Many prospective buyers of irrigation machinery know the general results they wish to accomplish, but do not know the best way of securing it.

Our engineers are familiar with irrigation and pumping machinery of every type, but before we can give an intelligent opinion we must be informed of all the local conditions, and we request you to give us full information in your first letter.

The following tables were authorized after a series of careful experiments had been conducted by our engineers.

Table No. 1 shows the pressure in pounds per square foot on the flights, when the flights are moving at one-third the velocity of the current. For currents having velocities of from 3 to 12 miles per hour:

TABLE No. 1.

3 miles per hour	4 miles per hour	6 miles per hour	8 miles per hour	10 miles per hour	12 miles per hour
15	20	30	40	60	80

Table No. 2 shows dimensions of motors, and horse power of our motors running in currents having velocities of from 3 to 12 miles per hour.

TABLE No. 2.

Number of Motor.	Number of Flights.	Distance Between Flights in Feet.	Dimension of Flights in Feet.	Horse power for currents having velocities of from 3 to 12 miles per hour.					
				3 miles per hour	4 miles per hour	6 miles per hour	8 miles per hour	10 miles per hour	12 miles per hour
1	9	5	1.5x5	1.6	2 25	5 2	10.3	20 2	31.3
2	11	6	2x10	3 1	8 4	19 5	34 2	65.4	102 4
3	15	7	3x20	18.0	33.7	76.4	137 0	261 8	409 6
4	20	8	4x30	48.0	87.4	164.8	303 9	654.5	1024
5	25	10	6x30	.....	.....	.....	.....	.....	.....

HOW AMERICAN CURRENT MOTORS SAVE MONEY.

By our system the fuel problem is entirely eliminated, and the labor problem is minimized.

To make this point clear, we will assume for example that it is required to lift 1,000 gallons of water per minute to a height of 100 feet. This will require 50 horse power.

The price of our power plants varies somewhat with the local conditions to be met with, but the price is about the same as low, or lower than other power plants of a given capacity.

We will assume that in the average locality in the Western States it will cost about 75 cents per hour for fuel to operate a 50 horse power fuel-consuming plant, and the net price of either plant installed complete we will say is $2,000.00

	Net price of 50 h. p. installed complete.	Cost of fuel to operate 24 hrs.	Cost of labor to operate 24 hrs.	Cost of operating 24 hours per day for 100 days.	First cost and cost of operating 10 years, 100 days each year.
Our Plant.....	$2.000.00	.....	$ .50	$ 50 00	$ 2,500 00
Other Plant...	2,000.00	$18.00	7.00	2 500.00	27,000.00

The saving made by buying and using our plant in ten years is $24,500.00

A power plant of this size—50 horse power—pumping 1000 gallons per minute 24 hours per day for 100 days, will give two acre feet of water for 225 acres of land. The average cost for ten years for power per acre per annum would be:

For our plant, $1.10 per acre per annum.

For other plant, $12 00 per acre per annum.

Baby Current Motor in operation. The first Current Motor installed by the American Land Development & Manufacturing Company, pumping 120 gallons of water per minute. The machine is four feet wide, and is being run in 18 inches of water. The current of the stream is two and one half miles per hour.

WOOD AND FENCE POSTS

PHONE A14

Dry four-foot Fir and Tamarac. Cedar and Tamarac Posts. Prompt attention to phone orders

A. GALLOWAY, RANCH WOOD DEALER, **COLUMBIA P. O.**

WATER NOTICE

NOTICE is hereby given that an application will be made under Part V. of the "Water Act, 1909," to obtain a license in the Similkameen Water District, Division of Yale District.

(a). The name, address, and occupation of of the applicant: George Washington Swank, Grand Forks, B.C., Farmer.

(b). The name of lake, stream, or source (if unnamed, the description is): Cedar Creek.

(c). The point of diversion is where the creek enters my land near the centre of the *East line*, on Lot numbered *One A (1A)* subdivision of C.P.R. Lot number twenty-seven hundred (2700) in Group 1 in the Similkameen (formerly Osoyoos) Division of Yale District.

(d). The quantity of water applied for (in cubic feet per second). One cubic foot per second.

(e). The character of the proposed works: *Dam and flume.*

(f). The premises on which the water is to be used (describe same) is on Lot One A (1 A) subdivision of C.P.R. Lot number twenty-seven hundred (2700) in Group 1, in the Similkameen (formerly Osoyoos) Division of Yale District.

(g). The purposes for which the water is to be used: *For irrigation and domestic purposes.*

(h). If for irrigation, describe the land intended to be irrigated, giving acreage: Is on Lot One A (1 A) subdivision of C.P.R. Lot number twenty-seven hundred (2700) in Group 1 in the Similkameen (formerly Osoyoos) Division of Yale District, containing 160.45 acres, more or less.

(j). Area of Crown land intended to be occupied by the proposed works; None.

(k) This notice was posted on the 5th day of August, 1911, and application will be made to the Commissioner on the 6th day of September, 1911.

(l). Give the names and addresses of any riparian proprietors or licensees who or whose lands are likely to be affected by the proposed works, either above or below the outlet: None.

G. W SWANK,
Grand Forks, B C.

WATER NOTICE

NOTICE is hereby given that an application will be made under Part V of the "Water Act, 1909," to obtain a license in the Similkameen Division of Yale District.

Name, address and occupation of the applicant: W. Sayer, Rancher, Grand Forks, B.C.

Description of lake: Small body of water (no name), fed by springs.

Point of diversion is 40 chains above East line of Pre-emption No. 1300 S.

Quantity of water applied for: One cubic foot per second.

Character of proposed works: Ditch and reservoir, to be used on Pre-emption No. 1300S.

Purpose: Domestic and irrigation.

Description of land to be irrigated: Acreage, 78.

Acreage of Crown land intended to be occupied by works: Nil.

This notice was posted on the 12th day of July, 1911, and application will be made to the Commissioner on the 16th day of August, 1911.

Name and address of riparian proprietors or licensees who will be affected by the proposed works. None.

(Signature) W. SAYER,
(P. O. Address) Grand Forks, B. C.

CERTIFICATE OF IMPROVEMENTS

NOTICE

St. Joseph Mineral Claim, situate in the Grand Forks Mining Division of Yale District.

Where Located: In Central Camp.

TAKE NOTICE that I, Henry Johnson, Free Miner's Certificate No. 35811B, for myself and as agent for Peter Edward Blakie, Free Miner's Certificate No. 35929B, intend, sixty days from date hereof, to apply to the Mining Recorder for a Certificate of Improvements, for the purpose of obtaining crown grants of the above claim

And further take notice that action, under section 37, must be commenced before the issuance of such Cerificate of Improvements.

Dated this 28th day of July, A.D 1911.

HENRY JOHNSON.

HOTEL PROVINCE

Bridge Street,
GRAND FORKS, B.C

The best and most substantial fire-proof building in the Boundary country. Recently completed and newly furnished throughout. Equipped with all modern electrical conveniences. Centrally located. First-class accommodations for the travelling public.

Hot and Cold Baths
First-Class Bar, Pool and Billiard Rooms in Connection.

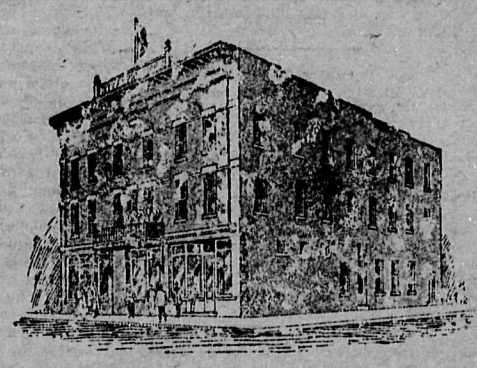

EMIL LARSEN, PROP.

Printing

We are prepared to do all kinds of

Commercial Printing

On the shortest notice and in the most up-to-date style

BECAUSE

We have the most modern jobbing plant in the Boundary Country, employ competent workmen, and carry a complete line of Stationery.

WE PRINT

Billheads and Statements,
Letterheads and Envelopes,
Posters, Dates and Dodgers,
Business and Visiting Cards,
Lodge Constitutions and By-laws,
Shipping Tags, Circulars and Placards,
Bills of Fare and Menu Cards,
Announcements and Counter Pads,
Wedding Stationery,
And everything turned out in an Up-to-date Printery.

GOOD PRINTING—the kind we do—is in itself an advertisement, and a trial order will convince you that our stock and workmanship are of the best. Let us estimate on your order. We guarantee satisfaction.

The

Grand Forks Sun

Job Department

PICTURES

AND PICTURE FRAMING

Furniture Made to Order.
Also Repairing of all Kinds.
Upholstering Neatly Done.

R. McCUTCHEON
FIRST STREET, NEAR CITY HALL

R. L. MILES

SECOND-HAND STORE
WINNIPEG AND RIVERSIDE AVES

Rubber Tires for Baby Carriages

Second Hand Goods
BOUGHT AND SOLD

Downey's Cigar Store

A COMPLETE STOCK OF
Cigars, Pipes and Tobaccos

A Fresh Consignment of
Confectionery
Received Weekly.

Postoffice Building

W. C. CHALMERS

Always Carries in Stock
a Fresh Supply of
FRUITS, CANDIES, TOBACCOS AND CIGARS

Ice Cream and Summer Drinks

COR. BRIDGE AND FIRST STREETS

Palace Barber Shop

Razor Honing a Specialty.

P. A. Z. PARE, Proprietor
1ST DOOR NORTH OF GRANBY HOTEL, FIRST STREET.

DRAYING

Heavy and Light Dray Work *Attended to Promptly.* Passengers and Trunks to and from all trains.

TELEPHONE A129

GRAND FORKS TRANSFER COMPANY
RUTHERFORD BROS., PROPS.

60 YEARS' EXPERIENCE

PATENTS

TRADE MARKS
DESIGNS
COPYRIGHTS &c.

Anyone sending a sketch and description may quickly ascertain our opinion free whether an invention is probably patentable. Communications strictly confidential. HANDBOOK on Patents sent free. Oldest agency for securing patents.

Patents taken through Munn & Co. receive *special notice*, without charge, in the

Scientific American.

A handsomely illustrated weekly. Largest circulation of any scientific journal. Terms, $3 a year; Canada, $3.50 a year, postage prepaid. Sold by all newsdealers.

361 Broadway, New York

We carry the most fashionable stock of wedding stationery in the Boundary country. And we are the only office in this section that have the correct material for printing it. The Sun job office.