Legislative Library

The Grand Forks Sun

and

Kettle Valley Orchardist

TWELFTH YEAR—No. 48 GRAND FORKS, B. C., FRIDAY, SEPTEMBER 26, 1913 $1.00 PER YEAR

FOURTH ANNUAL FAIR WAS A BIG SUCCESS

Ideal Weather Conditions, a Large List of Entries, a Good Racing Program and a Large Attendance Contribute to Make the Event Eclipse All Past Efforts

Ideal weather was an important factor in assisting to make the fourth annual fair of the Grand Forks Agricultural association an unqualified success. The exhibits, however, were of sufficient merit and volume to have attained this result under less favorable climatic conditions. The sporting program alone would have attracted a large crowd.

The fair was opened at 1:30 yesterday by President Clark of the agricultural association. Addresses were made by Judge Brown, Mayor Fripp, Mayor McLaine of Greenwood and Mayor Matheson of Phoenix. The speakers congratulated the directors of the fair and the people of the city and valley on their enterprise in collecting such superb displays of the products of the district. These exhibits, they pointed out, could not be surpassed anywhere, and the citizens had ample cause to feel proud of the resources of the valley.

The attendance was very large. The local people turned out well, and the surrounding Boundary towns were better represented than in former years.

The exhibits of fruit and vegetables are very complete, the plate displays of apples, pears, peaches, plums and grapes being quite numerous. The quality of the fruit, both as regards size and coloring, is excellent. In the box exhibits there are fine displays of all the standard varieties grown in the valley. Thomas Powers' display of five boxes of Wealthies is the finest specimen of that variety every seen here. Equally good exhibits of other varieties are made by the leading orchardists of the valley. All the fruit exhibits are artically arranged. In the vegetable department, big squashes and pumpkins, elephantine beets and cabbages, and huge potatoes may be seem.

The mining exhibit is on a larger scale than in former years. The Granby company has a fine display of blister copper and copper ore. Specimens of ore from all the North Fork properties. as well as from Fife and Laurier, are also shown. In this section local polished marble is exhibited.

Something new this year is an exhibit of hops, made by Frache Bros. C. C. Heaven and H. S. Broad have displays competing for a prize for the best display from one ranch. C. Hesse has a vegetable exhibit entered for the Burns special prize. Another new feature this year is an excellent display Mrs. A. S. McKim of apple products, entered for a special prize. The articles of food made out of the apple appear to be sufficiently numerous to fill a good-sized menu card. Mrs. H. W. Collins also has a similar exhibit.

The poultry exhiqit, as usual, is exceptionally good. There is also a fine display of eggs.

The floral exhibits are very handsome and complete. Frache Bros. and other exhibitors have large displays of flowers and plants of every variety grown in the valley. The exhibits have been very prettily arranged.

The department devoted to ladies' work is the most complete ever seen here. It includes needlework, painting and home cooking. The committee who had charge of arranging these exhibit has done artistic work, and the appearance of the various articles shown is very effective. There is also in this section a creditable showing of work done by the pupils in the public school. A large display of photographic work is made to good advantage.

The attendancce at the building last night was very large, and everyone present took keen interest in minutely examining the exhibits. Pleasure was added to the occasion by the presence of the Grand Forks brass band, which kept the crowd in high spirits by rendering a splendid program of excellent music.

Taken all in all, the fair of 1913 must be voted a big success. It is to be hoped that it will as big a success financially as it is from an educational point of view In any event, the directors have reason to feel proud of their work.

The races at the race track yesterday and today resulted as follows:

Free-for-all, prizes $50 and $25—Buster (Sands) first, Del Norte (Fryett) second.

Mile running, prizes $40 and $20—Charles Green (W. A. Ragsdale) first, Fosting (B Tenasket) second.

Pony race, prizes $10 and $5—Hattie (A. Stout) first, Nancy (C. C Michener) second.

Grand Forks Derby, prizes $100 and $50—Fosting (Tenasket) first, Charles Green (W. A Ragsdale) second.

Relay race, prizes $75 and $50—Joe Adolph first, J. Bernard second!

Cowby race, prizes $7 and $3—Sandy (Ferguson) first, Jack (J. Adolph) second.

Consolation race, prizes $10 and $5—Red Bird (W. A. Ragsdale) first, Daisy (Archer Davis) second.

Motorcycle race, prizes $10 and $7—Chet Smith first, S T. Hull second.

Named race, prizes $10 and $10—J. A. McCallum first, Fryett second.

Three-eighths mile running, prizes $20 and $15—Lame Shoelock first, J. E. Woodward second.

Boys' pony race, prizes $5 and $2.50—H. Coryell first, C. C. Michener second.

There were nearly nine hundred paid admission persons at the race track this afternoon.

The football teams of Phoenix and Grand Forks played two games yesterday. In the first game the score was 4 to 1 in favor of Phoenix and in the second the visitors had two goals to the home team's one. The teams from Greenwood and the Mother Lode failed to put in an appearance.

In the baseball tournament Phoenix defeated Rossland by a score of 2 to 1, and Grand Forks defeated Phoenix by a score of 6 to 3. Both games were keenly contested, and the spectators were treated to a fine exhibition of ball playing.

Vic Johnson and partner won the log sawing contest at the rink. Time, 1 min. 25 sec.

A marked improvement over former years is noticeable this fall in the pains the merchants have taken in decorating their store windows fair days. The most striking and original designs may be seen at the stores of N. L McInnes & Co and Jeff Davis & Co. Very attractive windows may also be seen at the business houses of McKim & Leroy, Woodland & Quinn, the Mann Drug Co., Miller & Gardner, Manly's hardware, R Campbell, R. F. Petrie, Clark Bros., the Grand Forks Furniture company and John Donaldson.

J. F. Kraus, the plumber, and the Riverside Nurseries had attractive booths in the fair building.

A Fine Display

C. A. Coughlan, manager for P. Burns & Co., had the windows of his market decorated with every thing choice to eat in his line The work was tastily done, and the display attracted much attention and was the subject of favorable comment.

At the fair the company had one of the nicest booths in the building. The decorations were very prettily arranged, and the display of food articles included all the delicacies usually carried in a metropolitan market.

Death of W. A. Harkin

W. A. Harkin, who was connected with the Grand Forks newspapers in pioneer days, and who did effective work in making the potential resources of the Boundary known to the outside world, died in Vancouver early last Sunday after a short illness. Mr. Harkin had a host of friends among the old-timer of the city, all of whom will be grieved to learn of his death. None knew him better nor valued his friendship more than The Sun man, and it is therefore with profound sorrow that we record the fact of his passing Concerning his career, the Vancouver Sun says, editorially:

"Among newspapermen throughout Canada there will be a feeling of deep regret at the news of the death, which occurred early yesterday morning, of Mr. W. A. Harkin. Among working journalists in this country none was better known, perhaps none was so well known throughout the Dominion as Mr. Harkin, and certainly none possessed a greater number of friends among the members of the craft. For upwards of thirty years he followed his profession and died considerably short of fifty years of age. His career, except for two years on the staff of the New York Times and a brief period in Chicago, on the Tribune, was confined to Canada, and in this country he filled many important positions, both in the east and west. His forte lay in correspondenc, and it is doubtful if he had, in this department of work, any equal in this country or any superior on the continent. His thorough intimacy with the political and industrial history of the Dominion, his comprehensive and sane grasp of affairs and his wide acquaintance with the prominent men of the country, together with his aptitude for bringing situations and facts before his readers, vividly and interestingly, made him an invaluable workman in the newspaper world. His genius in this respect was recognized by men of affairs, for many of whom, among them some of the foremost of those we call captains of industry, he performed legitimate services of great value in the pursuit of his chosen calling.

"Personally he was a man of a most lovable nature, modest and unassuming. His loyalty to his friends and his fidelity to a high code of social and professional ethics will keep his memory fresh with those who knew him well, while they live."

The late Mr. Harkin, who came to the west many years ago, was at one time city editor of the Montreal Star and was associated with the Ottawa Journal when it was started. He really started his newspaper career when he was sent to cover the Riel rebellion for the Star After years of service on that paper he went inio the "mining game" in Rossland, where he was also connected with journalism. From Rossland he came to Grand Forks, and he remained here until 1907, when he went to Vancouver, and since that time he has been engaged in newspaper work in that city. A recent biographical sketch by him on Sir Charles Tupper has aroused interest both in Canada and the old country.

All the members except Ald. Smith were present at the meeting of the city council on Monday night. Nearly the entire evening was devoted to routine business. It was decided to undertake the construction of the concrete sidewalks around the new post office building under the same conditions as were offered by W. J. Galipeau. No tenders were received for the construction of the Bridge street bridge, and nothing was done in the matter.

William Fifer, one of the pioneers of Grand Forks, returned to the city on Monday, after an absence of ten years. Mr. Fifer is now located at Laurier, Wash., where he is interested in the Laurier Mining company. He brought up some fine samples of ore to have tested at the Granby smelter. The ore assays from $15 to $30 per ton, and he says they have forty-two feet of it in the mine. If it is the kind ore the Granby wants, he will endeavor to make arrangements for starting shipments to this city.

W. J. Galipeau commenced work today on the cement sidewalk around the new post office building.

MEETS HERE NEXT

LEGISLATIVE LIBRARY B. C. OCT 30 1913

Associated Boards Selects Grand Forks for Its 1914 Convention

The Associated Boards of Trade, at the sixteenth annual convention in Kaslo yesterday, decided to meet next year in Grand Forks. This year's convention was concluded with yesterday's session. The convention adopted resolutions urging the appointment of a minister of mines and a mining commission, and the establishment of compulsory telephone call station.

Harper Arrested

J. L. Harper, general manager of the Harper Consolidated company, was arrested here yesterday afternoon on a warrant issued from Spokane charged with having obtained money under false pretense. His bond was fixed at $3000, which he gave

The arrest of Mr. Harper is a culmination of investigations into the operations of the company by George Forsythe, of New York who has been here for several weeks in the interest of clients in New York who have purchased notes issued by the Harper Consolidated company

Henry Russell, one of the principal promoters of the Harper Consolidated company, is said to be in jail at Colville charged with having obtained money under false pretense, and according to rumors here other warrants issued from the district attorney's office in New York are in the hands of the sheriff of Stevens county ready to be served.—Republic News-Miner.

A New Motor Plow

An English firm has made a new plow that is propelled by a four-horsepower gasoline motor. It is much like the ordinary horse-drawn implement, and can be used for any of the ordinary agricultural tasks, such as plowing, cultivating, scuffling, skinning, hoeing and drilling. As it is only three ft high and two ft four inches wide, it can be used in places where horses can not work, between fruit trees in orchards, in vineyards and hop gardens, and in rubber, tea and coffee plantation. Unlike other motor plows, it has only two driven road wheels, and the attendant who walks behind it runs the engine and guides the plow by means of star wheels. With one wheel running in a furrow, the plow virtually steers itself, and needs little attention except at the end of the furrows. The makers assert that the machine will do nearly twice as much work a day as a horse-drawn plow, at about one-half the cost an acre. The correctness of the assertion naturally depends somewhat upon the nature of the land on which the machine is set to work.

METEOROLOGICAL

The following is the minimum and maximum temperature for each day during the past week, as recorded by the government thermometer on E. F. Laws' ranch:

	Min.	*Max.*
Sept. 19—Friday	31	70
20—Saturday	33	77
21—Sunday	43	60
22—Monday	46	62
23—Tuesday	32	68
24—Wednesday	31	69
25—Thursday	32	71
		Inches
Rainfall		0.19

The free library at the public school has been placed in new quarters, increased in catalogue, and is now open to students of the public and high schools.

The Usual Kind

Have you any alarm clocks? inquired the customer.

Yes, ma'am, said the man behind the counter. About what price do you wish to pay for one?

The price is no object if I can get the kind I am after. What I want is one that will arouse the girl without waking the whole family.

I don't know of any such alarm clock as that, ma'am, said the man. We keep just the ordinary kind—the kind that will wake the whole family without disturbing the girl.

Spoiling the Visit

The Amiable Woman—Did you enjoy your visit to Stratford-on-Avon?

The American Visitor—It was perfectly horrid, that's just what it was! Why, Shakespeare's tomb was guarded so closely that I didn't get an opportunity to chip off a single souvenir, or even to write my name on it!

Posted

You women never keep posted on current events.

Why, yes we do. I read all about the finding of the Pole. But John?

Well?

How did the Pole happen to be lost?

Their Occupation

Stranger (at Oxford Station)—What kind of a town is this?

Native—A university town.

Stranger—Um. What do the people who don't attend the university do?

Native—They do the students.

The Morning's Surprise

Simeon Easy, after living sixty years on a farm, finds his quarters on shipboard somewhat cramped. He obviates the lack of space, however by stowing his trousers and shoes into a round cupboard in the side of the vessel on going to bed.

Seven a.m. Startling disclosures.

Steward, last night I put my clothes in that cubby-hole, an' they ain't there now.

That ain't a clothes press; that's a port-hole, sir.

Doing Well

Young man, said a rich and pompous old gentleman, I was not always this. I did not always ride in a motor-car of my own. When I first started in life I had to walk.

You were lucky, rejoined the young man. When I first started I had to crawl. It took me a long time to learn to walk.

He Knew

The professor of the class in English history was telling his students of the impressionable age, about the Elizabethan era, when, suddenly turning to one of the young men who seemed to be in a dream, he said:

And how old was Elizabeth, Mr. Case?

Eighteen last birthday, came the instant reply from Mr. Case, who was thinking of someone else's sister.

Mr. Isaacs—I sells you dot coat at a grand sacrifice.

Customer—But you say that of all your goods. How do you make a living?

Mr. Isaacs—Mein frient, I makes a small profit on de paper and string.

The Boy—What does arbitration mean?

Teacher—It means that when two powers of equal strength get hold of a smaller country they agree to divide it equally.

PIMPLES SPREAD FROM ARMS TO WHOLE BODY

Also on Face. Began to Ooze Water-like Matter. Torture of Itchiness. Pimples Festered and Enlarged. Cured in Two Weeks, Thanks to Cuticura Soap and Ointment.

Mt. Elgin, Ind. Institute, Muncey, Ontario.—"I suffered from skin trouble for two months before taking Cuticura Remedies. The trouble started from itchiness on the back of the hands. When irritated, this itchiness turned to pimples. These pimples soon began to spread up the arms, from the arms to my whole body. They also came up on the face. Having spread over my body they became irritated by my clothing. They began to ooze water-like matter. Then began an almost killing torture of itchiness. When I scratched I seemed to scalp the pimples and make them extremely sore. They festered and enlarged, then they opened and left sore spots. These spots became scabbed and sore beyond expression.

"I sent for a sample of Cuticura Soap and Ointment which I received quicker than I expected. I was much relieved at the first application. I continued applying the Cuticura Remedies for two straight weeks, then I was completely cured, thanks to Cuticura Soap and Ointment." (Signed) John Jamieson, Mar. 6, 1912.

Cuticura Soap and Cuticura Ointment are sold throughout the world. Send to Potter D. & C. Corp., Dept. 55D, Boston, U.S.A., for free sample of each with 32-page book.

W. N. U. 968

Moulding the Future Race

Human eugenics need not be and is not likely to be a cold-blooded selection of partners by some outside scientific authority. But it may be, and is very likely to be, a slowly growing conviction—first among the more intelligent members of the community and then by imitation and fashion among the less intelligent—that our children, the future race, the torch bearers of civilization for succeeding ages, are not the mere result of chance or Providence, but that in a very real sense it is within our power to mould them, tht the salvation or damnation of many future generations lies in our teaspoonful of boracic acid in a half pint of hot water and letting it stand until the acid crystals are dissolved.

A Tombstone to a Trout

A tombstone erected many years ago to the memory of a trout may be seen at Blockley, Worcestershire, England, as proof positive that this is not a 'fish story.' The following text upon the stone tells the interesting story of the fish:

Memory of the old fish. Under the Old Fish do lie. Twenty years he lived and then did die. He was so tame, you understand, he would come and eat out of your hand. Died April 20, 1855. Aged 20 years.

Sorry He Spoke

Scientists state that seafaring people should always keep chocolate handy, remarked the pedantic youth. Chocolate contains many heat units and is valuable in time of emergency.

How nice, responded the girl. Better take a two-pound box when we go rowing this afternoon.

Another Complication

Horse racing has always been complex. You have to allow for weather, wind condition of the horse and condition of the track.

And now you have to look out for interference by suffragettes.

The boy is all right, said the doctor, but you want to talk to him and arouse his ambition. Promise him that you will take him somewhere when he recovers sufficiently to go out. Talk to him about playing hockey with the fellows. There are lots of ways in which you can interest him.

Then the doctor addressed the little chap, who was just recovering from the fever, saying:

Come, Billy, cheer up. Wouldn't you like to go out and slide on the ice with the other kids.

A faint smile stole over the boy's face, but that was all.

Wait a minute, doc—I'll rouse him, interrupted the kid's father. Look here, Bill, how would you like to go out and steal the milk bottles off the neighbors' porches, drink all the milk and then smash the bottles in the street so that the automobile tires will explode.

The child sat up and asked for his trousers.

When the doctor called to see the baby its mother informed him that the medicine left for the infant the day before was all gone.

Impossible, declared the surprised physician. I told you to give him a teaspoonful once an hour.

Yes, but John and mother and I and the nurse have each had to take a teaspoonful, too, in order to get baby to take it.

Man may declare that he is the lord of creation, but all the same he fears his wife above everything else should he happen to reach home very late at night. Recently a certain husband arrived home much later than usual from the office. He took off his boots and stole into the bedroom, but vain precaution, his wife began to stir. Quickly the panic-stricken man went to the cradle of his first-born and began to rock it vigorously.

What are you doing there, Robert? queried his wife.

I've been sitting here for nearly two hours trying to get this baby to sleep he growled.

Why, Robert, I've got him here in bed with me, said the spouse.

And he never said another word all that night.

Jones is mighty solid with his wife.

How does he do it?

Simple enough. When he goes to see his mother he tells his wife that he like to get back to wife's cooking.

The big red touring car struck a pedestrian, rolling him in the mud, and maltreating him in general. The owner ran back, greatly excited, after stopping his car.

Is he dead? he asked anxiously of the medical man who was attending the victim.

Oh, no! replied the doctor, cheerfully. He's not dead; he's merely run down.

Such Foolish Questions

Mother—You were a long time in the conservatory with Mr. Willing last night, my child. What was going on?

Daughter—Did you ever sit in the conservatory with papa before you married him?

Mother—I suppose I did.

Daughter—Well, mamma, it's the same old world.

Mother—Why did ye strike my child for naething?

Teacher—I struck him because he wouldn't tell me where the River Thames was. He only stood and looked at me.

Mother—He wad be dumfounded at yer ignorance, likely.

When you want to clear your house of flies, see that you get

WILSON'S FLY PADS

Imitations are always unsatisfactory.

Just What Did She Mean?

Miss Naberly—How long were you in attendance on Mrs. Smith before she died?

Young M.D.—Fourteen months.

Miss Naberley—Dear me! The old lady must have had wonderful vitality.

State of Ohio, City of Toledo, } ss.
Lucas County }

Frank J. Cheney makes oath that he is senior partner of the firm of F. J. Cheney & Co., doing business in the city of Toledo, County and State aforesaid, and that said firm will pay the sum of ONE HUNDRED DOLLARS for each and every case of catarrh that cannot be cured by the use of Hall's Catarrh Cure.

FRANK J. CHENEY.

Sworn to before me and subscribed in his presence, this 6th day of December, A.D., 1886.

(Seal.) A. W. GLEASON, Notary Public

Hall's Catarrh Cure is taken internally, and acts directly on the blood and mucous surfaces of the system. Send for testimonials free.

F. J. CHENEY & CO., Toledo, O.

Sold by all druggists, 75c.

Take Hall's Family Pills for constipation.

He Did

Tommy came out of a room in which his father was tacking down the carpet. He was crying lustily.

Why, Tommy what's the matter, asked his mother.

Papa hit his finger with the hammer.

Well, you needn't cry at a thing like that, said the mother. Why didn't you laugh?

I did, sobbed Tommy disconsolately.

The case concerned a will, and an Irishman was a witness.

Was the deceased, asked the lawyer, in the habit of talking to himself when alone?

I don't know was the reply.

Come, come, you don't know, and you pretend that you were intimately acquainted with him?

The fact is, said Pat drily, I never happened to be with him when he was alone.

He Lived There all Right

An anxious father got wind of the rumor that his son was leading rather a convivial life in Town. But the son strenuously denied the charge in letters to his father. Still unsatisfied, the father made an unexpected visit to his son's lodgings, and giving the bell a manly pull, was met by a grim-faced landlady.

Does Mr. James Smith live here? asked the father.

He does, replied the landlady. Bring him right in.

A fool and his money are sometimes a hot proposition.

THE "BLUES"

A Lady Finds Help from Simple Food

Civilization brings blessings and also responsibilities.

The more highly organized we become the more need there is for regularity and natural simplicity in the food we eat.

The laws of body nutrition should be carefully obeyed, and the finer more highly developed brain and nervous system not hampered by a complicated, unwholesome dietary.

A lady of high nervous tension says:

"For fifteen years I was a sufferer from dyspepsia. I confess that an improperly regulated diet was the chief cause of my suffering. Finally nothing that I ate seemed to agree with my stomach, and life, at times, did not seem worth living.

"I began to take a pessimistic view of everything and see life through dark blue glass, so to speak. My head became affected with a heavy creeping sensation and I feared paralysis.

"Palpitation of the heart caused me to fear that I might die suddenly. Two years ago, hearing Grape-Nuts so highly spoken of by some estimable friends of mine, I determined to try it.

The change in my condition was little less than miraculous. In a short time the palpitation, bad feeling in head and body began to disappear and the improvement has continued until at the present time I find myself in better health than I have ever enjoyed.

"My weight has increased 20 lbs in the last year and life looks bright and sunny to me as it did when I was a child."

Name given by the Canadian Postum Co., Windsor, Ont.

"There's a Reason," and it is explained in the little book, "The Road to Wellville," in pkgs.

Ever read the above letter? A new one appears from time to time. They are genuine, true, and full of human interest.

Not for Him

An unexplained incident with a humorous side occurred at a railway station. A train was drawing out from the station when a man came running along the platform. Smith! Smith! Smith! he shouted.

In a car at the rear of the train sat a passenger, who, hearing the cry, thrust his head out of the window. Immediately the runner on the platform struck him a smart blow across the cheek.

Every moment the wheels were revolving more swiftly, and before the insulted passenger could call an official the train was clear of the station. He went at once to the conductor's quarters.

What kind of an outrage is this? he demanded. Here am I, an innocent passenger, sitting quietly just as the train pulls out of the station. Suddenly a man runs down the platform shrieking Smith! Smith! I look out of the window, and he reaches up and almosts knocks my head off! Now, I want to—

Pardon me, interrupted the conductor. Is your name Smith?

No it isn't and that is just what makes—

Well, then, sir, what did you look out of the window for? There was not anybody calling you, was there?

Worms in children work havoc. These pests attack the tender lining of the intestines and if left to pursue their ravages undisturbed, will ultimately perforate the wall, because these worms are of the hook variety that cling to and feed upon interior surfaces. Miller's Worm Powders will not only exterminate these worms of whatever variety, but will serve to repair the injury they have done.

Horse Always Lost

The passenger inside the cab suddenly put his head out of the window and exclaimed to the driver: Get on, man; get on. Wake up your nag.

Shure, sor. I 'aven't the heart to bate 'im.

What's the matter with him. Is he sick?

No, sor, 'e's not sick, but it' unlucky he is, sir, unlucky. You see, sor, every morning afore I put 'im in the cab, I tosses 'im whether 'e'll 'ave a feed of oats or I'll have a drink of whisky, an' the poor baste has lost five mornings running.

Minard's Liniment Cures Distemper

Difficult to Catch

An Englishman who was appointed to an important post in China got married soon after. Amongst the recipients of the usual little cardboard boxes containing a piece of wedding cake was a Chinese merchant with whom the bridegroom had an outstanding account for goods supplied. After the honeymoon one of the first persons the newly-wedded husband met was his Celestial creditor.

And how did you like the cake? said the Englishman, laughingly, after the usual congratulations.

Ah, ha! returned the Chinaman, with a cunning leer, me no such a big fool to eat him, sah. Me put cakee in fire. Burn him up. He! he.

Oh, that's too bad! said the Englishman, very much hurt. You might have tasted it at least, out of compliment to my wife, and myself. Why didn't you?

Me too clu', sah, said the Celestial, with the same cunnin smile. You owe me money, sah! sendee poison cake; I eat him; I die; you no payee up. Houp-la. He! he! he! I know you Engleesh.

I Should Worry

Mrs. Smith was repeatedly reminding her husband that she owned the silver, that she owned the furniture, that the piano was her own private property, and so on until poor Smith began to wonder what she'd claim next.

The other night Mrs. S. woke in alarm. Strange sounds were heard in the lower parts of the house, and quickly rousing her husband, she cried:

John, John! Get up! There are burglars in he house!

Eh? inquired Mr. Smith, rubbing his eyes.

Burglars downstairs, repeated Mrs. S.

Burglars? said Smith, as he turned over. Well, I should worry. I don't own anything.

Officer (to recruit who has missed every shot)—Good heavens, man, where are your shots going?

Recruit (nervously)—I don't know, sir; they left here all right.

THE PERFECT SHOE FOR SUMMER SPORTS

ASK YOUR DEALER.

Championship of United States

Shooting against a field of more than three score of the leading 'short arms' marksmen of the country, Peter J. Dolfen, of Springfield, Mass., registered the winning score of 469 out of a possible 500, the second highest score made in thirteen consecutive years in this event, and became champion revolver shot of the United States. The contest for the championship was designated as Match 'A' in the United States Revolver Association's League and was participated in by members of revolver clubs in several large cities between the two oceans. The shooting was conducted under the management of U.S.R.A. officials on the ranges of the various clubs and the targets forwarded to the Association's headquarters at Washington, D.C., for the final decisions.

Fifty shots were fired at 20 yards on the standard American target by each contestant, Mr. Dolfen shooting Remington-UMC metallic cartridges in making his exceptionally high score. The retiring title holder is Dr. J. R. Hicks, who made 453 out of 500 and fell into third place.

The new revolver champion is a possibility who has been looming large on the horizon of the sport for some time. Mr. Dolfen is a consistent maker of remarkable targets in his work on the Springfield teams. Last year he was made one of the American contenders for world's championship honors at the Olympic Games at Stockholm, and in competition with the picked shots of many countries won second place in the individual pistol match with 474 out of a possible 600, this score being exceeded only by A. P. Lane, another member of the American team who, shooting Remington-UMC ammunition, won the event with 499 out of 600, establishing a new world's record.

Wise mothers who know the virtues of Mother Graves' Worm Exterminator always have it at hand, because it proves its value.

Safe From Disturbance

A spider one day was crawling down the aisle of an old church, looking very disconsolate and with a decided limp, and on his way met another spider, who accosted him as follows: Well, old chap, what's the matter. Lost a couple of fat flies, or is your liver out of order?

Neither, dear friend. The fact is I sleep under the pulpit cushion, and the vicar will persist in banging on the cushion to emphasize his points, and I am suffering from three broken legs.

Oh! I am sorry for you; but if you don't mind sharing my bunk you are quite welcome.

And where may that be?

In the poor box. Nobody ever disturbs me there.

Minard's Liniment Cures Garget in Cows

A Slight Mistake

The tourist stood and gazed in wonder at the hill—such a hill. It was amazing! lovely! gorgeous! magnificent! enough to make an emotional poet swell with ecstasy. The beautiful flowers studded here and there among the deep-green fields, opening out their gaudy petals to drink the warm rays of the summer sun were splendid.

The tourist almost ran past the girl who was sitting there—to climb this fairy mountain, but he had scarcely taken two steps up its sloping bank when the girl jumped up with a scream. You—you brute! she shrieked. How dare you trample over my hat.

Going fishing is good exercise for the imagination.

A girl who paints well may be homely, but it is her own fault if she is.

Do You Feel Chilly OR Feverish and Ache all Over?

Feel worn out—blue and tired? Don't let your cold develop into bronchitis, pneumonia or catarrh. The reliable alterative and tonic which has proven its value in the past 40 years is

DR. PIERCE'S

Golden Medical Discovery

Restores activity to the liver and to the circulation—the blood is purified, the digestion and appetite improved and the whole body feels the invigorating force of this extract of native medicinal plants. In consequence, the heart, brain and nerves feel the refreshing influence. For over 40 years this reliable remedy has been sold in liquid form by all medicine dealers. It can now also be obtained in tablet form at $1.00 and 50c boxes. If your druggist doesn't keep it, send 50 one-cent stamps to R.V. Pierce, M.D. Buffalo.

The Common Sense Medical Adviser—a book of 1008 pages—answers all medical questions. Send 50 c in one-cent stamps to R.V. Pierce, M.D.

154

MOST PERFECT MADE

THE INCREASED NUTRITIOUS VALUE OF BREAD MADE IN THE HOME WITH ROYAL YEAST CAKES SHOULD BE SUFFICIENT INCENTIVE TO THE CAREFUL HOUSEWIFE TO GIVE THIS IMPORTANT FOOD ITEM THE ATTENTION TO WHICH IT IS JUSTLY ENTITLED.

HOME BREAD BAKING REDUCES THE HIGH COST OF LIVING BY LESSENING THE AMOUNT OF EXPENSIVE MEATS REQUIRED TO SUPPLY THE NECESSARY NOURISHMENT TO THE BODY.

E. W. GILLETT CO. LTD.
TORONTO, ONT.
WINNIPEG MONTREAL

Knew Him Well

A certain cantankerous old gentleman not long ago advertised for a coachman, who was required, among other qualifications, to possess an intimate acquaintance with the neighborhood; but, to his great surprise, he received not a single application for the vacant post.

I cannot understand it at all, he said, as during a chat one day with an old hostler at the local livery stables he had mentioned the fact.

Let me see, said the latter, as a gleam of intelligence flitted across his face, ye hadvertised, I believe, for one as must be well acquainted with the neighborhood, didn't ye?

I did, replied the old gentleman, shortly. I want some one who knows his way about.

Ah, that explains it, was the answer. Ye see, they who knows the neighborhood well knows ye, too.

HAD A STROKE OF PARALYSIS

And Found a Cure in Dr. Chase's Nerve Food

It is always better to prevent serious diseases of the nerves. There are many warnings, such as sleepeseness, irritability, headaches and nervous indigestion.

Prostration, paralysis and locomotor ataxia only come when the nervous system is greatly exhausted. Even though your ailment may not yet be very serious, there is a great satisfaction in knowing that Dr. Chase's Nerve Food will cure paralysis in its earlier stages.

Mrs. R. Bright, 215 Booth Avenue, Toronto, writes: "Two years ago my husband had a stroke which left him in a weak, nervous condition. He started taking Dr. Chase's Nerve Food and Kidney-Liver Pills, and we saw the good results almost immediately. They have made a new man of my husband and we cannot speak too highly of them."

Dr. Chase's Nerve Food, 50 cents a box, 6 for $2.50, all dealers, or Edmanson, Bates & Co., Limited, Toronto.

Her Misapprehension

He (desperately) — Tell me the truth. Is it my poverty that stands between us?

She (sadly)—Yes.

He (with a ray of hope)—I admit that I am poor, and so, unfortunately, is my father; but I have an aged uncle who is very rich and a bachelor. He is an invalid, and cannot long survive.

She (delightedly)—How kind and thoughtful you are! Will you introduce him to me?

I am sending you some manuscript, wrote the budding authoress. I also inclose a letter of introduction from the vicar, one from my teacher, and a paragraph from our local paper, telling of my adoption of a literary career. Is there anything else I might send you to interest you in my writings?

Dear Madam, wrote the perspiring editor in reply, you need send me but one thing—a good short story.

Try Murine Eye Remedy

If you have Red, Weak, Watery Eyes or Granulated Eyelids. Doesn't Smart—Soothes Eye Pain. Druggists Sell Murine Eye Remedy, Liquid, 25c, 50c. Murine Eye Salve in Aseptic Tubes, 25c, 50c. Eye Books Free by Mail. An Eye Tonic Good for All Eyes that Need Care. Murine Eye Remedy Co., Chicago

The Scientific Farming of the Woodlot

"There is no part of the farm which will give bigger returns for so little expenditure of time and labor as the woodlot." This statement in the July number of the Canadian Forestry Journal, i. made by Mr. B. R. Morton, B. Sc. F., the silvical expert who is engaged by the Forestry Branch at Ottawa to demonstrate to the woodland owners of eastern Canada just how these bigger returns may be achieved. But if it is not possible to obtain such expert advice, there are yet three ways in which the farmer, by the exercise of ordinary common sense, can vastly improve the composition, production and reproduction of his woodlot.

The first thing necessary is to improve the character of the crop, which can be done by cutting down and using for fire-wood all diseased and deformed trees, as well as such species whose presence in the woodlot is not desirable. Only too frequently is the method of cutting exactly the reverse. The best trees are cut, often for purposes for which an inferior wood would serve, and the poorer species are left seed-in the cut-over areas and to gradually crowd out the better varieties. Before cutting, the farmer should consider first the use to which the wood is to be put, and second, the species-composition of the woodlot which is most desirable. Firewood probably yields the best returns for a small acreage and for this purpose rapid-growers such as poplar, ash and elm should be encouraged, which should make an annual growth of from one-half to one cord per acre. Basswood too, will be in increasing demand because of its rapid growth, because it coppices readily and because of its value in small sizes for the manufacture of excelsior, cooperage stock and other small articles for which the wood is particularly adapted. Maple reproduces readily, and although not a rapid grower, it nevertheless yields a substantial revenue when it becomes large enough to tap. Soft woods like spruce, balsam and pine grow much more rapidly than hardwoods and might be advantageously grown for fuel or pulpwood.

When the most suitable species have been selected and the weed-trees removed, the woodlot must then be thinned until the crowns of the best-formed remaining trees are seen to barely touch. An acre can only produce a given amount of wood each year and the fewer trees there are to share this yearly increment, and yet fully utilize the crown space, the more rapid will be the growth of these trees.

The third requisite in the scientific farming of the woodlot, is that the cattle be kept out, especially after heavy cutting, when reproduction is most desired. Cattle are just as injurious to a young crop of tree-seedlings as they are to a young crop of grain. They may indeed eat the grass in the woodlot, but they would just as soon, if not sooner, eat the young and tender hardwood shoots, and the same can be said of sheep. Even coniferous seedlings are not immune so that certainty in reproduction is only assured by fencing off the cut-over areas. Dr. Fernow predicts that "There will be a time when the woodlot will sell the farm or will be a necessary part of the farm to make it valuable. In the seasons when his other work slackens the farmer could very easily improve his woodlot in anticipation of this time of increased wood values.

To Men Who Live Inactive Lives.—Exercise in the open air is the best tonic for the stomach and system generally; but there are those who are compelled to follow sedentary occupations and the inactivity tends to restrict the healthy action of the digestive organs and sickness follows. Parmelee's Vegetable Pills regulate the stomach and liver and restore healthy action. It is wise to have a packet of the pills always on hand.

Willie's Threat

Willie was a little fellow of eight, who with his mother, stayed at the house of an aunt without having made provision to sleep. There being no small boys in his aunt's family, Willie was put to bed in one of his little cousin Deborah's nightgowns. He was very indignant at having to wear anything with so many frils and so much lace round the neck and on the sleeves.

I won't stand it, mother, he protested loudly on the second night. I won't wear anything so girly! I'll run away, you see if I don't, before I'll put that thing on again. Why, rather than wear that—that horrid nightgown—I'll sleep raw!

Minard's Liniment Cures Diphtheria

Requisite Knowledge

As a country physician was driving through a village he saw a man amusing a crowd with the antics of his trick dog. The doctor pulled up and said:

My dear man, how do you manage to train your dog like that? I can't teach mine a single trick.

The man looked up with a simple rustic look, and replied:

Well, you see, it's this way: you have to know mor'n the dog or you can't learn him nothin'.

Marvellous

I have been taking some moving pictures of life on your farm, said the photographer to an agriculturist.

Did you catch my laborers in motion? asked the farmer.

I think so.

Ah, well, science is a wonderful thing!

Wrong all the Time

A political speaker was attacking the Government with more venom than reason. A man at the back of the hall at last cried out: You're wrong, sir! A little nettled, the orator continued without heeding.

Presently, in answer to another strong assertion, came again: You're wrong sir! The speaker looked angry, but continued on the war path.

You're wrong, sir, again rang out.

Angrily addressing the persistent one, the orator cried: Look here, I could tell this man something about this Government which would make his hair stand on end!

You're wrong again, sir! came exultantly from the critic as he stood up and removed his hat. His head was as bald as an egg.

No Pigeon

The old lady was about to make a railway journey for the first time, and when she arrived at the station she did not know what to do.

Young man, she said to a porter, who looked about as old as Methuselah, can you tell me where I can get my ticket?

Why, mum, he replied, you get it at the booking-office, through the pigeon-hole.

Being very stout, she looked at the hole in amazement, and then she burst out in a rage.

Go away with you! How can I get through there? I ain't no blessed pigeon.

Risky

Builder's Man—Hi, guv'nor, that new row of 'ouses in Maple Grove are all fallen down like a pack of cards.

Builder—Idiot! Didn't I tell you not to take the scaffolding down till you'd put up the wall-papers?

Waiting at the Church

A young man lived at some distance from his bride-elect. In the eventful day he set off for the station in good time, but, being delayed by friends, he missed his train. Then he bethought himself of a telegram.

Don't marry till I come—William! was the message he wired.

The Real Worry

Chief of Detectives—Now, give us a description of your missing cashier. How tall was he?

Business Man—I don't know how tall he was. What worries me is that he was $12,000 short.

Hospitality

And did you enjoy your African trip, major? How did you like the savages?

Oh, they were extremely kind-hearted! They wanted to keep me there for dinner!

Rejected Cabinets

Irate Woman—The photographs you took of myself and husband are not at all satisfactory and I refuse to accept them.

Photographer—What's wrong with them?

Irate Woman—What's wrong? Why, my husband looks like a baboon.

Photographer—Well, that's no fault of mine, madam. You should have thought of that before you had him taken.

Not Hurt Socially

I wouldn't associate with him. I understand he's served a term in prison.

That's true, but it was for an offense involving a million dollars or more; nothing really disgraceful you know.

Must Chew the Pill

Is there any way you can suggest by which we can cure her of her infatuation for him

Oh, yes, that's easy. Just—

I mean without letting her marry him?

Not that I know of.

Easy Marks

Some men haven't any more caution when they happen to get a little money than to show it to the family.

Right

The teacher had been telling the class about the rhinoceros family.

Now, name some things, said she, that are very dangerous to get near to and that have horns.

Motor-cars! replied little Jennie Jones, promptly.

Writer's Cramp

Pa, what is writer's cramp?

It's being cramped for money, my son. All writers suffer from it.

Critic (as the composer played his last piece)—Very fine indeed. But what is that passage which makes the cold chills run down the back.

Composer—That is where the wanderer has the hotel bill brought to him.

Constipation

is an enemy within the camp. It will undermine the strongest constitution and ruin the most vigorous health. It leads to indigestion, biliousness, impure blood, bad complexion, sick headaches, and is one of the most frequent causes of appendicitis. To neglect it is slow suicide. Dr. Morse's Indian Root Pills positively cure Constipation. They are entirely vegetable in composition and do not sicken, weaken or gripe. Preserve your health by taking

Dr. Morse's Indian Root Pills

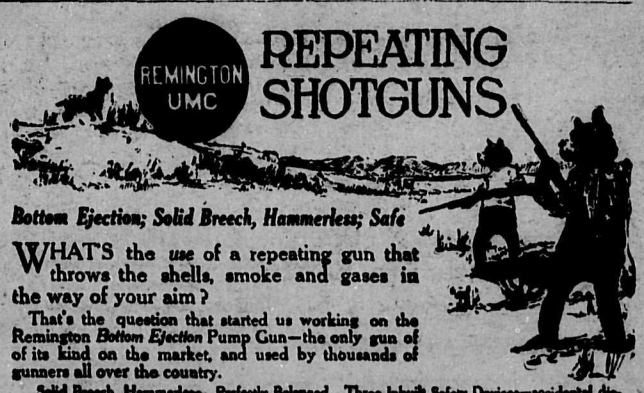

Bottom Ejection; Solid Breech, Hammerless; Safe

WHATS the *use* of a repeating gun that throws the shells, smoke and gases in the way of your aim?

That's the question that started us working on the Remington *Bottom Ejection* Pump Gun—the only gun of of its kind on the market, and used by thousands of gunners all over the country.

Solid Breech, Hammerless, Perfectly Balanced. Three Inbuilt Safety Devices—accidental discharge impossible. Simple Take-down—a quarter turn of the barrel, *without tools.*

We will be glad to send you a booklet that explains simply many technical points of gun construction which are well worth your closest study. Your name and address on a postcard brings it by return mail.

Remington Arms-Union Metallic Cartridge Co., Windsor, Ontario

TETLEY'S TEA

The Same Quantity makes More Tea Of a Vastly Better Flavour

George's Error

On a wet, cold, February day, George Farmer stood coughing before a chemist's window.

His eye rested on a placard, which said:

No more Coughs.
No more colds.
25c. per bottle.

George entered the shop. The chemist said he could guarantee the anti-cold remedy, and the young man bought a bottle.

Two days later he returned again through mire and sleet.

I have drunk the mixture, he gasped, and it seems to have plugged up my throat, I can hardly breathe!

The chemist started.

You drank it? he cried. Why man, it's an indiarubber solution to put on the soles of your shoes.

GOOD BLOOD THE SECRET OF HEALTH

To be Healthy You Must Keep the Blood Rich, Red and Pure

Dr. Williams' Pink Pills are useful in any disease caused by thin or impure blood, and the list of such diseases is astonishingly large. Anaemia literally means a condition in which the blood is thin and watery. In rheumatism the blood becomes thin more rapidly than in any other disease. After an attack of la grippe or acute fevers the blood is always thin and impure, and Dr. Williams' Pink Pills are the tonic to use during convalescence. When the blood is poor and thin the stomach suffers. The food ferments, gas and certain acids form and the trouble is pronounced indigestion or dyspepsia. The nerves receive from the blood all of their nourishment to keep up their energy and repair waste or damage. Some forms of paralysis are caused by thin blood. The progress of locomotor ataxia is stopped in many cases when the blood is made pure, rich and red. This is only a partial list of the troubles having their origin in impure, watery blood, and all can be cured by supplying the blood with its missing constituents.

This is exactly what Dr. Williams' Pink Pills do. Their chief mission is to make rich, red blood, and this good blood reaches every organ and every nerve in the human body, thus driving out disease and bringing renewed health and strength to thousands of weak, despondent people.

Ask your neighbors. There is not an inhabited corner in Canada where Dr. Williams' Pink Pills have not restored some sufferer, and all over this country there are grateful people who do not hesitate to say they owe health—in some cases life itself—to this great medicine. If you are ailing begin to cure yourself to-day by using Dr. Williams' Pink Pills.

Sold by all dealers in medicine or by mail at 50 cents a box or six boxes for $2.50 from The Dr. Williams' Co., Brockville, Ont.

Epsom Salts

A distinguished foreigner visiting Epsom Downs in Thackeray's company noticed many men dressed as sailors who were not, to native and experienced eyes, the real article.

Ah, said the visitor, these are, I suppose, what you call your British tars?

Oh, no, replied Thackeray. Only Epsom salts.

A Long Time Ago

John, that is a very shabby office coat you're wearing, remarked his employer.

Yes, sir, said the old clerk meaningly. I got this coat with the last rise you gave me.

Teacher—Now, boys, here's a little example in mental arithmetic. How old would a person be who was born in 1875?

Pupil—Please, teacher, was it a man or woman?

According to Passport

An amusing story—which shows the value of the passport system—comes from Russia. Prince Metchersky, who is a journalist by profession, was commissioned by the Czar to investigate certain agrarian troubles. The Prince went to Roumania, and there obtained one of the permits necessary for taking livestock across the frontier.

Then he went to a Russian frontier post and presented the document to the official as his warrant to pass. The official could read but little in Russian and knew no Roumanian, but the big document, with the coat of arms and seal, greatly impressed him, and he cheerily put the Russian official stamp on it.

His investigations ended, the Prince went back to Moscow, and at the first opportunity presented the passport to the governor, saying:

With this document I entered Russia, and traveled about for five months yet you must admit that the description of me is scarcely correct or flattering.

The amazed governor read that the Prince was one black sow, full grown, with one ear partly torn away.

When Holloway's Corn Cure is applied to a corn or wart it kills the roots and the callosity comes out without injury to the flesh.

Mlle. Gaby Deslys, the French dancer, is an exceedingly slender young person, and for purposes of better demonstrating her art she wears, when on the stage, exceedingly slender clothes. A person from the interior who had seen the lady, came forth to tell about her.

What does she look like? asked a friend.

Well, said the visitor, if she'd shut one eye she'd look like a needle.

Minard's Liniment Cures Colds, Etc.

Children, said the minister, addressing the Sunday school, I want to talk to you a few moments about one of the most important organs in the world. What is it that throbs away, away, never stopping, never ceasing, whether you wake or sleep, night and day, week in and week out, without any violition on your part, hidden away as it were, in the depths, unseen by you, throbbing, throbbing, rhythmically all your life long?

And during the pause of oratorical effect came a small voice: The Gas meter.

One day an Irishman met an Englishman and accosted him thus:

Do you know in what month of the year my wife talks the least?

Well, I suppose when she catches cold and loses her voice, said the Englishman.

Not at all. It is in February, said Paddy.

Why is that? asked the Englishman.

Because February has the fewest days.

No Occasion

Photographer—Go away, boy! I want to take a photograph of this lady!

Boy—But why?

YOUR WIFE WILL

appreciate it when you bring home a can of SNAP. For cleaning her hands, after filling the lamps, milking the cows, peeling the potatoes and onions, there is nothing to equal

SNAP

It leaves the skin smooth and soft. Order from your dealer to-day.

Soap Company, Limited, Montreal.

The Grand Forks Sun

G. A. EVANS, EDITOR AND PUBLISHER

SUBSCRIPTION RATES:

One Year $1.50
One Year (in advance) 1.00
One Year, in United States 1.50

Address all communications to
THE GRAND FORKS SUN,
PHONE R 74 GRAND FORKS, B. C

FRIDAY, SEPTEMBER 26, 1913

Roadways Appropriations

The Vancouver organ of the provincial government says very truly that no other country in the world with the same population is spending so much money in highways as British Columbia and that no other country has so much yet to be done to make the natural resources available. It did not tell its readers, however, that the chief purpose of this large expenditure was not to open up the province to settlement, but to provide jobs for innumerable hangers on, whose votes and influence keep the government in office. Had the road grants of the past ten years been honestly applied British Columbia would today have the best system of highways in Canada and would in addition have an agricultural population, with fertile farm lands behind it, which would have challenged competition with any part of America. As the News-Advertiser says, no country has so much yet to be done to make the natural resources available. This is only in a small part due to the difficulties of road building in this province. The real trouble has been, and is, that the enormous sums expended have been devoted to keeping up a political machine which could always be depended upon to stand between the Bowser McBride administration and public opinion. The provincial appropriation for roadways this year is larger than the estimates of the five eastern provinces, which have, as the News Advertiser tells us, a population twelve times as great as that of British Columbia. The reason for this great appropriation is not far to seek. The government feels its hold on the province loosening. It is awakening to the knowledge that the voters are now alive to its shortcomings, to use no worse word, and it is making a last desperate effort to maintain its hold on the country.—Vancouver Sun.

The long lists of lands now advertised for sale for taxes in every Tory newspaper in the province is undoubtedly an indication that the publishers of these papers are prospering. But how about the poor land owners who can't pay their taxes?

NEWS OF THE CITY IN BRIEF

The fixtures for the new post office arrived in the city last Saturday from the J. T. Shell company, of Alexandra, Ont., who was awarded the contract of supplying them. A representative of the company, D. R. McDonnell, arrived in the city on Monday, and he is now engaged in installing the fixtures. It will probably be the first of November before the building is thrown open to the public.

There will be special Sunday school rally day and harvest festival song services in the Baptist church Sunday at 11 a.m. and 7.30 p.m. No afternoon school. The morning service will be of special interest to the boys and girls; a junior choir will assist, and at the evening service a senior double quartette will lead in the song. The audience room will be appropriately decorated with harvest fruitage.

The man who is instrumental in breaking up another man's home resembles a snake in the grass. Such a person, or snake, it is reported on good authority, was discovered in Grand Forks this week.

The chairman of the board of works says that if drivers of teams do not heed the signs regarding slackening their speed while passing over city bridges some one will be prosecuted in the near future.

Harry Peters and wife left today for Granby Bay, where they intend locate permanently.

James McArdle returned yesterday from a two weeks' visit to Halcyon.

Martin Mullen
All Kinds of Draying
DEALER IN
Wood and Coal
OFFICE AT
The Mann Drug Co.'s Store
PHONE 35
RESIDENCE PHONE R 18

NOTICE

TENDERS FOR A MINERAL CLAIM FORFEITED TO THE CROWN

SEALED TENDERS will be received by the undersigned up to 12 o'clock noon on Thursday, the 23rd day of October, 1913, for the purchase of the undermentioned mineral claim forfeited to the crown.

All tenders must be at least equal to the upset price as given below, which represents the taxes, costs, interest, etc., Crown Grant Fees and cost of advertising.

The name of the mineral claim is the "Queen of the Hills" Lot 2203, situate in Grand Forks Mining Division. Upset price $30.17. Each tender must be accompanied by a certified cheque payable at par at Penticton. The cheque of any unsuccessful tenderer will be returned at once.

Dated at Fairview, 18th September, 1913.

JAS. R. BROWN,
Government Agent,
Fairview, B. C.

Sight Testing Is best done in a semi-dark room. I have fitted up such a room, which enables my optician to do the very best work. If troubled wite your eyes, have a talk with him.

A. D. Morrison
Jeweler and Optician

W. GLANVILLE
DAIRYMAN
GRAND FORKS, B.C.
Milk and Cream delivered to all parts of the city daily. Dairy absosolutely sanitary. We endeavor to please our customers.

INSPECT

Our

Sample Books

of

Private

Greeting

Christmas

Cards

We Have Received To-day
Fresh-killed Beef, Mutton, Veal and Young Pork
P.
Fresh Fish Daily
Including Salmon and Halibut
P. Burns & Co. Limited

REACH BASEBALL GOODS
Used in the West exclusively, being highest in quality. See our new stock of Gloves, Balls' etc.
Reach Balls..... $1.25 each
Woodland & Quinn
The Rexall Druggists

AUTO LIVERY AT YOUR SERVICE
Modern Rigs and Good Horses at All Hours at the
Model Livery Barn
Burns & O'Ray, Props.
Phone 68 Second Street

IT WILL MAKE YOU HAPPY

No need having piles any longer! No need of suffering another day! Stearn's Pile Remedy (complete with tube) will help you or IT COSTS YOU NOT ONE CENT.
This remedy is a combination of the lately discovered, high-priced Adrenalin Chloride with other powerful curative principles, and IT STOPS THE PILE PAIN IN ONE MINUTE!
So sure are we that Stearn's Pile Remedy will benefit you that we will REFUND YOUR MONEY if you are not satisfied.
This is the only pile remedy that we can guarantee and we know you will thank us for telling you about it.
We have the exclusive agency.
WOODLAND & QUINN.

Electric Restorer for Men
Phosphonol restores every nerve in the body to its proper tension; restores vim and vitality. Premature decay and all sexual weakness averted at once. Phosphonol will make you a new man. Price $3 a box, or two for $5. Mailed to any address. The Scobell Drug Co., St. Catharines, Ont.

At the Head
The man at the head of affairs whether at home or in business, is the one whose attention you wish to attract.
Our paper goes into the best class of homes and is read by the head of the family. That accounts for the results obtained by the use of Classified Want Ads.

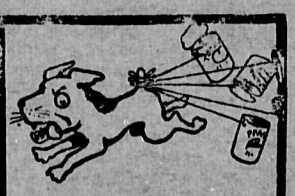

All Tied Up
For want of help. Our Classified Want Ads. will untie the knots.
We make this a good paper so that intelligent people will read it, and they do.
Isn't that the kind of help you want?

Money in Economy
Classified Want Ads. are an economical and effective method of reaching the buying public. Their small cost is not an expense, but an investment which will return large dividends.

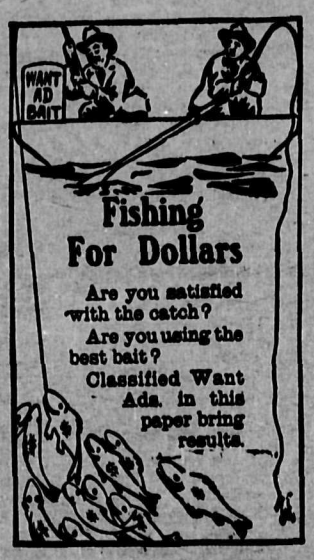

Fishing For Dollars
Are you satisfied with the catch?
Are you using the best bait?
Classified Want Ads. in this paper bring results.

YOU NEED A GOOD WAGON IF YOU ARE A GOOD FARMER
WE'VE GOT WHAT YOU WANT

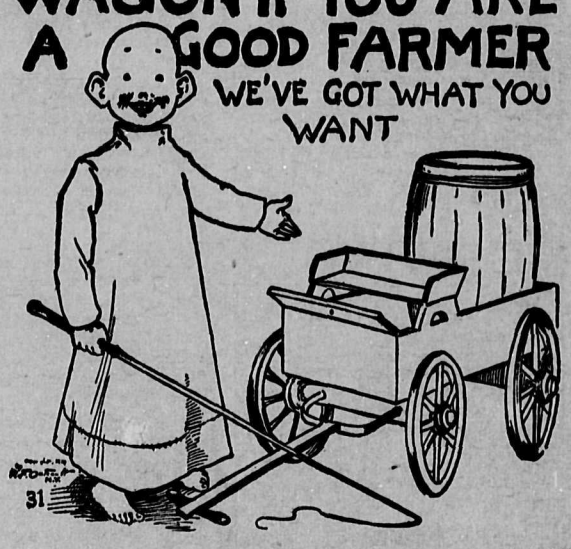

Our wagons won't work your horses to death. They run light.
They are made of strong, tough, seasoned wood and will stand the roughest wear.
If you buy a wagon from us and anything goes wrong with it, drive up in front of our store and see if we don't make good.

McIntyre & Smith

The Sun Office

...ou read The Sun you get the n... of the city, the province and t... orld. It is possible for a Sun r... to keep abreast of the times w... out the aid of the daily papers.

The Sun only costs $1 a year. It prints all the news.

THE WIDE WORLD

Most Important Events at Home and Abroad During the Past Week

Friday

Five thousand dockers go on strike and the port of Liverpool is closed. Five hundred busses are idle in London. The strike is spreading in Dublin.

Traveling incognito as Wong Kwok Yin, Dr Sun Yat Sen, former president of the Chinese republic and leader of the revolutionary forces in the great rebellion that has disturbed China recently, is reported to be in hiding in Vancouver.

The first skirmish goes against the lawyers representing the deposed exechtive of New York state.

From seventy-one correspondents giving accounts of the harvesting of the immense crops on the prairies excellent reports are given.

Rev. Hans Schmidt, the New York self confessed murderer, is anxious to go the electric chair and says there is no use of delaying.

Fearing to respond to a call from President Huerta to come to the national palace last night, Deputy Rodolfo Reyes, former minister of justice, passed half the night in the United States embassy.

The Panama government is adversely criticised by mercantile men.

Saturday

Hon. A. E. McPhillips is appointed judge of the appeal court of British Columbia.

Dublin's streets today were again the scene of a fight hetween the police and the strikers. Many heads were broken.

The current report of the fruit division of the department of statistics, Ottawa, states that there has not been for many years such an unsatisfactory state of affairs in Canada as far as the apple crop is concerned.

Another was added to America's list of victories in international sport at Brookline, Mass., today when Francis Ouimet, a youthful local amateur, won the nineteenth open championship tournament of the United States Golf association.

The worst storm striking the head of the Great Lakes for years broke out on Saturday, when a 50-mile gale, accompanied by sleet and rain, endsng in snow, raged at Fort William for thres hours.

The commission of conservation and the department of lands of British Columbia have entered into a co-operative arrangement for a study of the forest conditions and forest resources of British Columbia.

Monday

Figures compiled by the forestry branch of the interior department relating to the annual lumber cut in the Dominion shows that the cut of 1912 shows a decrease when compared with the previous year in all the provinces with the single exception of Saskatchewan, where there was an increase of 16.7 per cent.

Governor Sulzer must stand trial. The court decides by an overwheluing vote that the impeachment is valid.

It is reported that thirty persons were killed when the Mexican rebels dynamited a train on the Mexican National railway near Vanegas.

A million spectators in New York watch the funeral cortege of the late Mayor Gaynor pass through silent streets.

Worst prairie fire on record sweeps over a hundred miles of ground near Sterling, Alta.

It is reported that W. A. Macdonald, of Vancouver, has been chosen by the Dominion government for the supreme court bench

The Ulster volunteers drill like veterans. Uniformed nurses accompany each troop.

Tuesday

The situation in the Balkans is again extremely threatening to the peace of Europe.

The Labor party of Great Britain is disturbed by the threats of the Unionists in Ulster to resist home rule, and is becoming restive.

The duty of the state of New Hampshire toward Harry K. Thaw was the subject of exhaustive argument before Governor Felker at Concord today.

The trial of Governor Sulzer is still in doubt; the high court has not yet decided whether he must to the charges of misusedfunds.

Two engineers and two firemen killed and two brakemen injured was the toll today of one of the worst wrecks between Moncton and Halifax in the history of the Intercolonial railway.

A delegate to the meeting of the American Meat Packers' association in Chicago says it is the duty of the United States government to stock its lands in the west with cattle, put the army, especially the cavalry, as cowboys to handle the animals, supply the packers with this beef at cost so the cost will be lowered to the people, and a threatened meat famine, due in six or eight years, averted.

Wednesday

Frederico Gamboa, minister of foreign affairs, was today nominated for president of Mexico by the Catholic party. The nomination was approved by Huerta.

The conferees at Washington reach an agreement on all the clauses of the Democratic tariff bill except the cotton trade tax.

Mrs. Pankhurst does not auiticpate that she will meet with the slightest difficulty in entering the United States.

The embryo parliament of Ulster, at present known as the Ulster Unionist council, met for the first time today, with six hundred delegates pressnt.

The first witnesses give evidence in the Sulzer trial favorable to the impeached governor.

An English firm secures a six million dollars contract for a scheme of harbor extension at Vancouver.

The lord mayor of Dublin proposes a conciliation committee for the settlement of the strike.

Political activities are awakened at Ottawa by the approaching by-elections.

Thursday

The Balkan crisis is becoming more acute. It has been aggravated by the apparent determination of the Young Turk military party to profit by the dissensions among the former allies. Turkey is reported to have again called to the colors the Asia Minor censcripts, while the officer lately returned from Tripoli is said to be leading an uprising against Bulgaria in Thrace.

The main line of the Grand Trunk Pacific railway will be completed to the Pacige coast in nine months.

Eight children are cremated when a wooden building is destroyed by fire in Quebec. The mother and father are rescued.

Physical culture in the public schools in France makes marked improvement in the physical development of the French race

Governor Felker hesitates to act in the Thaw case.

All testimony relating to campaign contributions will be admitted at the Sulzer trial.

The partner of Rev Hans Schmidt, the New York murderer, is charged with counterfeiting.

The New York New Orleans express of the Queen & Crescent railway is held up by two masked men at Bibbsville, Ala.

Colonel the Honorable Sam and his gold glated staff of drigadiers have sailed for England to witness the manoeuvres Xerxes had nothing on Colonel the Honorable Sam when it comes to splendor of traveling —Toronto Star.

Every man likes to say that when he was younger he was quite handy with his mitts. Also that he was a devil among the girls.

Money is Tight

But there is no need of you getting "tight" if you

DRINK

BOUNDARY'S BEST

BOTTLED BEER

The pure and health-giving Beer brewed and bottled by the

GRAND FORKS BREWING COMPANY

$1.50 PER DOZEN, DELIVERED

WHEN DOING YOUR

PAINTING

THIS FALL TRY

Bapco Pure Paints

They are the best made, Pure Linseed Oil and Pure White Lead. We have a complete stock.

Also Varnishes, Stains, Dry Colors, Colors in Oil, and all the necessary Tools and Brushes

Miller & Gardner

Hardware Home Furnishers Crockery

We Are Fighting

High prices. Every article in our store is marked at the lowest possible price in keeping with our "large sales, small profit policy." We now have on display a wonderful new line at some of our record-breaking prices.

Staple and Fancy Groceries Fall and Winter Underwear Hats and Caps Stylecraft Clothes Hosiery and Shirts Boots and Shoes Fruits and Farm Produce Tobaccos and Pipes

JOHN DONALDSON

GEORGE W. COOPER

THE PLUMBER AND HEATING ENGINEER

We do nothing but first-class and up-to-date work. If your plumbing needs inspection, now is the time have it done before the hot summer months. Sickness is soon caused by a leak in a waste or vent pipe. The oldest and best equipped plumbing shop in the Boundary.

WINNIPEG AVENUE GRAND FORKS, B. C.

NEW HARNESS SHOP

I have re-opened a harness shop at my old stand on Bridge street, and will manufacture **New Harness** and do all kinds of harness repairing. All work guaranteed. Your patronage is solicited.

A. A. Frechette

DON'T FORGET OUR SODA FOUNTAIN

We dispense the tastiest cold drinks in this part of the country. We use the best Ice Cream and the finest fruits and syrups to get this reputation.

The Mann Drug Co.

Agents for Butter Cup Ice Cream

DO YOU KNOW

That the majority of cases of sickness are caused by unsanitary plumbing? Avoid this risk by having your plumbing work done by

J. F. KRAUS

Heating and Sanitary Engineer

PHONE 130 GAW BLOCK, WINNIPEG AVE

FOLLOW THE CROWD

AND IT WILL TAKE YOU TO

GRAND FORKS

The busiest city in the interior of British Columbia. For a home, an investment or industrial site, see GRAND FORKS, *the railroad centre of Southern British Columbia. Original Townsite Lots only. No Subdivisions.*

Grand Forks Townsite Co., Ltd.

Boundary Trust & Investment Co., Ltd

Established 1901 First Street

Make the Liver Do its Duty

Nine times in ten when the liver is right the stomach and bowels are right.

CARTER'S LITTLE LIVER PILLS gently but firmly compel a lazy liver to do its duty

Cures Constipation, Indigestion, Sick Headache, and Distress after Eating.

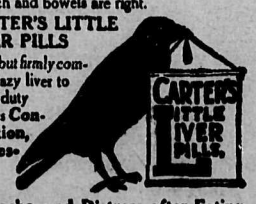

Small Pill, Small Dose, Small Price.

Genuine must bear Signature

Brent Good

WANTED at once

Persons to work for us in spare time at home. No experience required with our NEW ART COLORING PROCESS Easy and fascinating work. Good pay. No canvassing. Write for instructions (free).

COMMERCIAL ART STUDIO,
315 College Street. Toronto, Canada.

REST AND HEALTH TO MOTHER AND CHILD.

MRS. WINSLOW'S SOOTHING SYRUP has been used for over SIXTY YEARS by MILLIONS of MOTHERS for their CHILDREN WHILE TEETHING, with PERFECT SUCCESS. It SOOTHES the CHILD, SOFTENS the GUMS, ALLAYS all PAIN; CURES WIND COLIC, and is the best remedy for DIARRHŒA. It is absolutely harmless. Be sure and ask for "Mrs. Winslow's Soothing Syrup," and take no other kind. Twenty-five cents a bottle.

ARLINGTON

WATERPROOF COLLARS AND CUFFS

Something better than linen and no laundry bills. Wash it with soap and Water. All stores or direct. State style and size. For 25c. we will mail you.

THE ARLINGTON CO. OF CANADA,
59 Fraser Avenue, Toronto, Ontario
Limited

THE NEW FRENCH REMEDY. No1. No.2. No.3.

THERAPION Used in French Hospitals with great success, CURES CHRONIC WEAKNESS, LOST VIGOR & VIM, KIDNEY, BLADDER, DISEASES, BLOOD POISON, PILES. EITHER No. DRUGGISTS or MAIL $1. POST 4 CTS POUDERA Co. 90, BEEKMAN ST. NEW YORK or LYMAN BROS TORONTO. WRITE FOR FREE BOOK TO DR. LE CLERC MED. Co. HAVERSTOCK RD. HAMPSTEAD, LONDON, ENG. TRY NEW DRAGEE (TASTELESS) FORM OF EASY TO TAKE

THERAPION SAFE AND LASTING CURE.

SEE THAT TRADE MARKED WORD 'THERAPION' IS ON BRIT. GOVT. STAMP AFFIXED TO ALL GENUINE PACKETS.

The Heart of a Piano is the Action. Insist on the

"Otto Higel"

Piano Action

One for Mathematician

A noted mathematician, considered by many a wonder, stopped at a hotel in a small town in the English provinces. There were a number of travelers staying there and there was also a gathering of medical men. One of the doctors thought it would be a joke to tell the mathematician that some of the M.D.'s had decided to kidnap him and take out his brains to learn how it was he was so good in mathematics. He was then asked by them what he was going to do about it. He replied: Why, I shall simply go on without brains just as you doctors are doing.

Good-bye to Asthma. Persons suffering from that extremely trying trouble known as asthma know what it is to long with all their hearts for escape as from a tyrant. Never do they know when an attack may come and they know that to struggle unaided is vain. With Dr. J. D. Kellogg's Asthma Remedy at hand, however, they can say good-bye to their enemy and enjoy life again. It helps at once.

What May be Expected

Chug, chug! Br-r-r, B-r-r! Honk, Honk! Zip, zip!

The pedestrian paused at the intersection of two busy thoroughfares. He saw a car making at him from one side, a motor-cycle on the other, a motor-lorry in the rear, and a taxicab threatened his waistcoat buttons.

Zing-gling! He looked up, and saw a runaway aeroplane in rapid descent. There was but one chance. He was standing on a manhole-cover. Quickly seizing it he lifted the lid and jumped into the hole, but alas! only to be run over by a tube train.

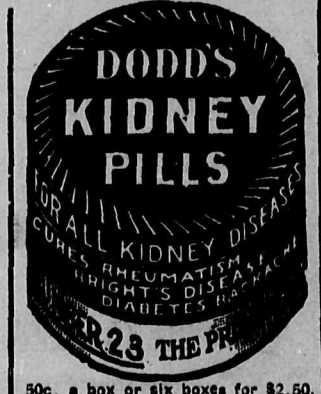

50c. a box or six boxes for $2.50, at all dealers, or The Dodds Medicine Company, Limited, Toronto, Canada.

AN UNUSUAL ACTIVITY

President of Eddy Company Takes Cheerful View of Business Situation

Mr. W. H. Rowley, president of the E. B. Eddy Company, with twenty five or more branches in Canada, with resident agents in every large city from Halifax to Victoria, and with sixteen or eighteen thousand customers and correspondents in this country, takes a very cheerful view of the business situation.

Mr. Rowley told The World yesterday that their business throughout Canada was better during the first half of 1913 than for the same period of 1912, that is, sales were greater, although profits are less. Larger sales show increased consumption; smaller profits indicate greater cost of material, higher wages and cut prices by senseless rivalry.

The chief channel of the distribution of Eddy's wares is through the wholesale grocery and jobbing trades. Until a few weeks ago, buying was done with great caution and only for immediate needs; now, however, there is less feeling of anxiety than earlier in the year and since the middle of June business is flowing more freely and goods are more in demand.

Correspondence from every city in Canada shows that business in all lines is becoming stronger and healthier. The 'hand to mouth' buying of a few weeks ago is succeeded by unusual midsummer activity because the wholesaler's stocks got low, the retailer's shelves were bare, but now there is a better, surer and more easy feeling among buyers; and the necessities of life, such as matches, buckets, tubs, paper bags and paper of all kinds are in good demand for daily use.

Mr. Rowley said: "The majority of the orders received at the works at Hull for a month past are marked 'rush,' 'hurry,' 's.a.p.' while nearly every order calls for quick delivery, and that while the demand for goods, the lack of supplies and material, high wages and cost of making will keep the prices firmer, I expect to see higher lists on many lines and an end put to cut prices, although our lists do not vary very much, taking one year with another.—The Toronto World.

A Bouquet

A poetical old shopkeeper was always doing kind things and saying lovely ones. One spring he was having his shop repainted. He told the painter to leave a certain corner untouched for the time being; he explained that the young people, at that season did all their courting there and he didn't want them to get smudged.

But, objected the painter, these young folks would be fools not to know the smell of fresh paint.

Young fellow, said the old shopkeeper, you have never had a girl, that's plain. If you had, you'd know that when folks are in love, everything—wet paint included—smells like violets and roses.

Minard's Liniment Co., Limited.

Gentlemen,—I have used MINARD'S LINIMENT on my vessel and in my family for years, and for the every day ills and accidents of life I consider it has no equal.

I would not start on a voyage without it, if it cost a dollar a bottle.

CAPT. F. R. DESJARDIN,
Schr. "Storke," St. Andre, Kamouraska.

He lay upon his dying bed,
His time was nearly o'er;
And with a feeble voice he asked,
What is the latest score?
Weep not for me, my boy, he cried,
I bow to Heaven's high will;
But tell me quickly—tell me—is
The home team leading still?
No, said the boy, they muffed a fly,
Then said the old man, let me die.

One day a young colored man of sporty appearance dropped in at a country livery stable and said he needed a job. He looked promising, so he was set to work greasing the axles of a buggy.

In a remarkably short space of time he reported the task finished.

Look here, said his new boss, do you mean to say you've greased all four of them wheels already.

Well, rejoined the new man, I've greased the two front ones.

And why haven't you greased the two hind ones?

Well, said the new man again, so long's the two front ones goes all right the two hind ones jes' nachelly got to foller!

Nothing Extraordinary

An American tourist in England was out sightseeing. They took him aboard the old battleship Victory, Nelson's flagship. An English sailor escorted the American over the vessel, and coming to a raised brass tablet on the deck he said, as he reverently removed his hat:

Here, sir, is the spot where Lord Nelson fell.

Oh, is it? replied the American blandly. Well, that is not surprising. I nearly tripped over the darned thing myself.

Unwarranted Pride

Professor (coming from his club, holding up his umbrella to his wife)—You see, I haven't forgotten my umbrella.

Mrs. Professor—But my dear, you didn't take your umbrella with you; you left it at home.

Won the Wager

At a certain club the other day two members were arguing about will power. The conceited man, who was in the habit of boring all present with his pointless tales, said that his will was stronger than that of his friend.

You are wrong there, said the quiet man, and I will prove it in this way. You go and stand in that corner and I will will you to come out of it. You will against me, and I'll wager I will have you from that corner before I have commanded you a second time.

The smart one took up the challenger and put himself in the corner. The quiet man said, in a commanding voice:

Come out of that corner.

The other grinned and shook his head. The quiet man sat down and looked at him steadily. Five minutes passed, and then the man of will said, with a sneer.

Hadn't you better give it up! I don't feel any influence at all, and I can't stand here all the evening.

There is no hurry, said the quiet man, and I have a very comfortable seat. There is no time-limit, except that you are to come out before I ask you twice, and as I don't intend to ask you again until this day week, I think you'll soon begin to feel the influence.

The smart man came out.

An Oil for All Men.—The sailor, the soldier, the fisherman, the lumberman, the out-door laborer and all who are exposed to injury and the elements will find in Dr. Thomas' Eclectric Oil a true and faithful friend. To ease pain, relieve colds, dress wounds, subdue lumbago and overcome rheumatism, it has no equal. Therefore, it should have a place in all home medicines and those taken on a journey.

Our Funny Children

Little Ralph, an only child of four, had been permitted to stay up one evening when his parents had company. At the table he made a quaint remark, at which all the guests laughed. He instantly saw that he had made a hit, and with commendable enterprise sought to follow it up.

Dad, he shouted, what was that other smart thing I said yesterday?

Not Guilty

Mistress—Bridget, whatever becomes of the cutlery? I am continually missing some. Really, I suspect the dustmen as they come through the scullery.

Cook—Faith, marm, ye're wrong there entoirely. They're too honest at all. Why, they brought back thray knoives last week that they'd found in the dustbin!

Case for a Good Lawyer

Why are you so sad? an acquaintance asked a young man whose aunt had just died. You never appeared to care much for the poor lady.

I didn't said the youth dolefully; but I was the means of keeping her in a lunatic asylum during the last five years of her life. She has left me all her money, and now I have got to prove that she was of sound mind.

Pshaw! exclaimed Miss Yerner impatiently. I am sure we will miss the first act. We have waited a good many minutes for that mother of mine.

Hours, I should say, Mr. Slowman retorted crossly.

Ours? Oh, George! she cried, and laid her blushing cheek upon his shirt front.

WINCHESTER

Pistol and Rifle Cartridges

Winchester cartridges adapted to Winchester rifles are made to get the best possible results out of them. As the same equipment, organization and system are employed in making all Winchester cartridges, it naturally follows that Winchester cartridges produce the best results in all firearms. Winchester cartridges are made for all calibers and makes of rifles, revolvers and pistols. Sold everywhere

Ask For The Red W Brand.

POISONOUS MATCHES ARE PASSING AWAY

Dangerous chemicals are not used in tipping EDDY'S Ses-qui Safe Light matches. See that you get EDDY'S and no other "just as good."

Safety—in its complete sense—is absolutely guaranteed, but you must ask for EDDY'S new

Your Dealer Has Them

"Ses-qui" Matches

A Valuable Secret

Father Dooley had just tied the knot and looked expectant. The bride looked sheepish, and Pat, shifting from one foot to another, looked guilty. At last he began:

I—I—don't like to be mane, father, but I changed me clothes in a hurry and left me money in me other pants. Then he added, in a whisper: Take me down in the cellar; I'm a plumber, and I'll show ye how to fix the gas-meter so't won't register more than forty per cent.

At the Supper Table

The young man who had taken the debutante in to dinner was talking art.

Are you fond of etchings? he asked.

As a general rule, yes, she answered, looking up into his eyes with an engaging frankness that threatened havoc to his heart; but, she added hastily, as he started to say something pretty, not any to-night, thank you. It is rather late. A small piece of jelly will be sufficient.

Enough Said

Brown—What did your wife say about your being so late home the other night?

Jones—Nothing at all. She just sat down at the piano and played 'Tell me the Old, Old Story.

When he comes soft soaping around with an ax to grind just suggest to him that he get a motor attachment for his jaw and do the whole job himself.

His Explanation

At the breakfast table the other morning he was relating to his wife an incident that occurred at the Club the previous night. The chairman offered a silk hat to the member who could stand up and truthfully say that during his married life he had never kissed any woman but his own wife.

And, would you believe it, Mary?—not one stood up.

George, his wife said, why didn't you stand up?

Well, he replied, I was going to, but I look awful in a silk hat.

The Optimist

Crash! Down the kitchen stairs fell the entire trayful of crockery from the dining-room. Not even the salt-cellar remained unbroken.

In the dining-room sat husband and wife, staring blankly at each other. What did it all mean? But this was a time for action, and the mistress rushed to the door. Jane, Jane! she cried whatever have you done?

Jane smiled. Oh, mum, she replied, it's only the dinner things, mum. What a good thing I hadn't washed 'em up!

Would Deceive Completely

Show Girl (bursting into manager's office)—Quick! There's a fire behind the scenes, the gang is rushing about like mad and screaming their heads off. Looks like a panic. What will we do?

Manager—Do? Ring up the curtain, of course, and let the audience think it is the opening chorus.

Look for this label on every bag

CANADA CEMENT COMPANY LIMITED
PORTLAND
CANADA
CEMENT
MONTREAL

IT means *best quality—tested quality—full measure* and *thorough satisfaction.*

It is on every bag of

CANADA Portland CEMENT

UNLESS you have facilities for testing cement, you must depend upon the manufacturer for Cement that is reliable — Every car of Canada Cement is thoroughly *tested,* and unless it passes every test it is not allowed to leave the mill.

You can *depend* upon Canada Cement.

Be sure you get it.

Canada Cement Company Limited, Montreal

There is a Canada Cement dealer in your neighborhood. If you do not know him, ask us for his name.

Write our Information Bureau for a free copy of the 160 page book "What the Farmer Can Do With Concrete."

The Garnet Heart

What It Meant Was a Secret Until Its Capture.

By F. A. MITCHEL

Melville, having worked his way through college and received a legacy of $500 a few days after graduation, concluded to spend the money in a trip abroad before settling down to his life work. To take the outing on so limited a sum he was obliged to economize in his traveling expenses and proposed to do a good deal of walking. Switzerland being the favorite country for pedestrians, he took steamer for Genoa, from which city a short railroad journey brought him to Geneva.

At the hotel where he put up in that city was an American family, consisting of father, mother and a daughter about twenty years of age. They were tourists drifting from point to point as the spirit moved them. Something in the appearance of the young lady attracted Melville's attention, not to say

DREW THE GARNET PIN FROM HER BOSOM AND FIXED IT IN HIS SCARF.

curiosity, mingled with admiration. On her face was a sadness, indicating that she had suffered; vindictiveness, pointing to some injustice that had been inflicted upon her, and there was an air about her of indifference to everything and everybody.

But Melville's curiosity was especially excited by an ornament the young lady wore upon her bosom—a stickpin, the head of which was a garnet heart. It was not in her neckwear, but stuck in her dress directly over her real flesh and blood heart.

Melville had intended to walk eastward around the north bank of Lake Leman, stopping frequently by the way, but on the morning of his departure he saw the American family leaving for the lake boat, and he yielded to a temptation to see more of the girl who had attracted his attention by making a part of the journey himself by water. So, going down to the landing, he took passage for Lausanne.

There is a quick telegraphy between two young persons of opposite sex, and very little time was required for the girl to perceive that Melville had especially noticed her. He spoke some English words with his American accent in her hearing, and this made her aware that he was a fellow countryman. He scraped an acquaintance with her father, hoping that it might lead to an introduction to the daughter, but in this he was for the time disappointed. When the boat reached Lausanne, Melville disembarked with regret that he must leave the object of his curiosity unsolved.

The next day he walked to Montreux, and the first person he saw on the piazza of the hotel as he mounted the steps was the girl of the garnet heart. As their eyes met it seemed to Melville that he saw in hers that revengeful look he had noticed, though it suddenly gave place to one which he could only account for as an invitation for him to seek an acquaintance.

Such impressions are usually vague and readily give place to others. Of the two mentioned Melville remembered only the latter. He was by no means sure of his interpretation, but he proposed to act upon it at the first opportunity. From the hotel register he learned that the family name was Huntington. Melville again addressed the father and found a bond of fellowship in that they were graduates of the same university. Thus followed an introduction to the family.

Alma Huntington on learning that Melville was fond of walking sympathized with him, telling him that she was devoted to it herself. Throwing aside conventionality, she accepted invitations to go about with him freely, unaccompanied by a chaperon. Melville found an additional feature in the puzzle in an evident disapproval on the part of Mrs. Huntington of his attentions to her daughter. This disapproval did not appear to result from any antagonism to him personally, nor did the lady appear to blame him for the growing intimacy with her daughter. It was plain from the mother's treatment of him that she was holding Alma solely accountable for it.

It was also plain that Alma was bent on following her own inclinations. When she suggested a morning walk with Melville to Villeneuve and back or an excursion on the lake her mother would look pained rather than angered, and when her efforts to induce her daughter to desist met with ill success the good lady would sigh as one much troubled.

What all this meant Melville was at a loss to discover. There was evidently something back of it of which he was unaware. The young lady was evidently bent on an affair with him, and her mother was trying to dissuade her. Had the girl really become attached to him? He did not believe that she had. Her interest in him had come too suddenly and developed too quickly. Now and again, while resting on their walks, turning his eyes upon hers, he would catch her looking at him with a singular glance that he could not interpret. Then she would arise, and as they strolled on would put her arm through his confidingly.

The Huntingtons lingered at Montreux, and Melville lingered too. Alma was pleased to remain, and she apparently dominated her family. For Melville there was something so curiously fascinating about her that he could not tear himself away. And every day that fascination grew stronger. He wished that he dare ask her to solve the mystery hanging about her, but something in her manner, he knew not what, prevented him. Once he ventured to refer to the garnet heart, but she gave him a look so strange, so forbidding, that he stumbled in his speech and was silent.

At last Melville, seeing that his attentions, or rather Alma's encouragement of his attentions, was producing something that looked like discord in the Huntington family, resolved to depart. He announced his intention to Mrs. Huntington before speaking of it to Alma. The mother appeared grateful to him.

When he announced his intention to depart to Alma they were standing on an eminence overlooking the lake. "Clear, placid Leman," as Byron has described it, its bosom dotted with various kinds of craft, was spread out before them, and the view had its effect on Melville. He did not wish to leave the girl who in so short a time had become so much to him. She did not hesitate to dissuade him from his purpose, and she was aided by their beautiful surroundings. After a long silence between them, during which she was waiting for his decision, he said:

"I will remain on one condition. I love you; assure me that my love is returned."

As he spoke the words he turned and faced her. A struggle was going on within her, but what that struggle was he could not tell. She put her hands to her face to conceal it from him. He waited for her emotion to pass. At last she took away her hands, and, looking into his face with an expression entirely changed from that seeming revengeful spirit he had at times noticed, she drew the garnet pin from her bosom and fixed it in his scarf.

No words passed between them, only a caress. Then she added, "Go to mother; tell her what has occurred and she will explain what has naturally been a puzzle to you."

When Melville told Mrs. Huntington that he had captured the garnet heart she gave a deep drawn sigh of relief.

"You have broken a spell, Mr. Melville," she said to him, "that I am very happy has been broken. When Alma was passing from childhood to womanhood she met one of those young men who consider a girl's heart a thing to be played with. He may have been excusable on account of his youth; in many cases such flirtations are innocent. But Alma is a girl of deep feeling. When she discovered that what was an absorbing passion to her was a mere matter of amusement to the man she loved she was so far broken down that we at one time feared for her reason. Her love was turned to hatred, not only of the man who put no value upon it, but of all men.

"Not long after this I noticed the garnet heart on her bosom. She never explained its meaning to me, but I knew. Indeed, her actions since she has worn it have confirmed my interpretation—a challenge to men of her class who might be inclined to repeat what she had received from the one she first loved. These tournaments of the heart have worried us. We have tried to prevent them. Your having captured her signal of revenge indicates that you have ended a condition which should never have existed."

Melville accompanied the Huntingtons in their tour, which they adapted to his requirements. Indeed, they were making it entirely on account of the daughter they idolized. Melville was too deeply in love to blame her for her past unreasoning desire to punish him for the fault of another. Indeed, the fact that he had succeeded like a knight of old in slaying the dragon and winning the imprisoned maiden was a matter of pride with him.

Mrs. Melville is now a young matron bringing up a daughter, whom she watches with the utmost care. She declares that a young girl's heart needs more guarding than the great war chest of the German empire. After she had become old enough to feel ashamed of her youthful freak she asked her husband to return her the garnet heart. But he declined and has never since consented. He says he prizes it more than he would a medal of honor acquired in battle. Therefore the strange situation exists in the family that what the wife considers a token of her folly the husband cherishes as a decoration for his prowess.

Shy, but Ferocious.

No European has ever been able to meet in their own dwelling places the Kukuhuhus, a shy, yet ferocious tribe of New Guinea. Other tribes of the country, while they have a great fear of the Kukuhuhus, manage to do a bartering trade with them. They bring salt, earthenware, dried fish, etc., and deposit them in a certain indicated place. They then retire for a few hours, being notified to do so by a curious cry from the distance. The mountain dwellers then descend to view the goods offered for sale. If they want them they put down other goods, such as skins, feathers and other jungle produce, next to those articles wanted by them. Then they retire in turn, and when the way seems clear the coast dwellers approach again. If the latter are satisfied with what is offered in exchange they take the goods put down by the mountain people and go away; if not satisfied they retire again as before with empty hands.—Argonaut.

Memory Erased by Sandbag.

Writing on "Confessions of Self Robbery and the Retroactive Amnesia" in Case and Comment, Professor E. B. Delabarre of Brown university tells the interesting fact that a concussion or blow from a sandbag will erase and drive from the brain or the memory occurrences happening within from three to five hours previous to the concussion, but will not disturb the impressions on the mind of previous occurrences. The author describes the effectiveness of this knowledge in securing complete confessions from "self robbed" individuals as follows: "I talked the matter over with J. B. Hume, at that time chief detective for Wells, Fargo & Co., and he forced a number of self robbed agents who were short and reported sandbagging robbery, to confess because a sandbag would not show any marks, but as they in each case told all particulars up to the blow of the sandbag he made them own up."

A Blunder Transformed.

In the "Memoirs of the Prince Imperial," the ill fated heir of Napoleon III., it is related that as the prince grew up he developed royal tact to a marked degree. On one occasion he met the well known author, Alberic Second, and, mistaking him for Marshal Leboeuf, remarked, "I am delighted to shake the hand of a friend of my father." When informed of his mistake and seeing that Second was a little put out over it, he begged M. Filon to find him again and give him this message: "The prince knows he made a mistake, but has nothing to change in his phrase." "I managed to carry out my commission," adds M. Filon, "before many witnesses who, like myself, saw the delight of the amiable writer."

The Mystery.

Visitor—I understand that you had an amateur dramatic performance in the town hall last night?

Native—Yes. The Sock and Buskin club played "Little Mac, or the Mountain Mystery."

"Ah! And what was the mystery?

"As near as I could make out the mystery was how the audience stood it till the last act was over."—London Tit-Bits.

Too Kind to Lose.

"Your husband is willing to allow you the custody of the automobile, the poodle and the rubber plant, with liberal alimony, while he takes the children and the graphophone."

"Stop the divorce!" sobbed the wife. "I'll never get another husband like that."—Louisville Courier-Journal.

A Ring Difficult to Wear.

"What do you think! Maude's gentleman friend offered her an engagement ring by telephone and she accepted it."

"Well, she can do as she likes, but really, I do not believe that I should care to wear a telephone ring."

THE EGYPTIAN SCARAB.

Curious Sacred Symbol That Has Endured for 8,000 Years.

The scarab, like the swastika, is a example of the curious persistence with which certain forms of symbolism have held the popular imagination and endured from the earliest times down to the present day. It is now used as a decoration for clasps and buckles and also as part of a head dress or fastening for cloak or gown, with the peculiar oval beetle worked either in beads, enamel or metal.

The use of the scarab as an emblem of the ancient Egyptian religion can be traced as far back as 6,000 B.C. It was, in fact, commonly employed in connection with religious observances, archaeologists being of the opinion that when strung together in numbers, as found on ancient monuments and in papyri, they represented the rosaries used by worshipers in prayers.

The practically invariable presence of the scarab among the wrappings of mummies and in the decoration of mummy cases points to its having been regarded by the ancient Egyptians as an emblem of resurrection. This symbolic interpretation is, in fact, connected with the old belief that beetles arose from the dead, a belief which doubtless owes its origin to the habit of these insects of rolling their eggs in balls of sand, so that when the young are hatched they have the appearance of issuing unaided from the earth. Scarabs found in tombs usually bear some inscription from the Egyptian "Book of the Dead," referring to the exchange of an old heart for a new. Hence arose, no doubt, the custom of placing scarabs over the heart of a dead person, the preservation of whose body they were supposed to secure. In many cases the heart was removed altogether when the body was embalmed, and was then replaced by a scarab.

The earliest scarabs were formed of soft stone; later examples were made of pottery or engraved on pieces of hard granite. In color they either resembled that of the green Egyptian cockchafter or were of that fine, deep blue so characteristic of Egyptian pottery beads. The back is always in the form of the sacred beetle and the flat base is engraved in various ways, according to the period to which the scarab belongs. Some bear the names of Egyptian Kings, while others are engraved with the portraits (rather impressionistic in style!) of Queens and various royal personages. Amenhoteb III. was accustomed to issue his royal edicts on the face of enormous scarabs, especially constructed for the purpose, and smaller ones were used by him as gifts or to convey to friends the assurance of his good feeling.

The meaning of those peculiar spiral decorations which so often appear on scarabs as well as on ancient eastern monuments, such as Cleopatra's Needle, has been entirely lost sight of, but that all such devices had a specific meaning, however obscure, has been well established by antiquarian research.

During the thirrd century B.C. scarabs were frequently fashioned from gold and precious stones, and the fact that they were wrought in certain fixed sizes seems to point to the fact that they represented money values and were employed as a medium of exchange. But for whatever purpose they were used, their mysteriously sacred character always remained, and this has endured wherever they are found, without regard to century or to country.

The Queen's Gown.

Brilliant though the dresses were at their Majesties' fourth court, that worn by Queen Mary outshone them all. Her Majesty appeared in gold, her gown being of Indian gold brocade, with a colored flower design interwoven, and an embroidered panel of colored diamonds, the train being of Irish lace lined with gold tissue. As one courtier put it, "Her Majesty was a picture of magnificence."

It may further interest lady readers to learn that fashion decrees that green figs, black currants, and strawberries, at $1.15 each, will be the predominant millinery effects this season. Every kind of flower and fruit, in fact, is being used for hat trimmings in England, the flowers being so perfect and expensive that one can pay $5 for a single artificial rose.

Elephants Rarely Sleep.

It is doubted whether, in the wild state, elephants ever lie down. Gordon Cumming thought he had found evidence in marks upon the ground that the adult bulls did stretch themselves out at full length for a few hours' rest at about midnight, but he contended that the young and the cows always remained on their feet.

Another authority, Selous, has expressed doubt whether even the old bulls lie down. He tells of one herd that was known to have kept moving and feeding throughout 24 hours. "Except when rolling in mud and water," he says, "it is likely that an African elephant never lies down in its whole life."

Too Much For Him.

Howell—Did your boy pass all his entrance examinations?

Powell—He was conditioned in the college yell.—Woman's Home Companion.

Coming Out.

"Jameson is a man who will come out on top some day."

"He's getting bald now, isn't he?"—Sun.

For the Children

Princess Mary, King George's Only Daughter.

Princess Mary, only daughter of the king and queen of England, recently celebrated her sixteenth birthday. She is a pretty girl with a clear skin, very blue eyes and curling golden hair. She used to be much of a tomboy, insisting on joining in her brothers' games, but she is growing more sedate. Though very fond of jewelry, she is not allowed to wear any except a string of pearls on state occasions and a little gold chain and locket in the home circle. The pearls were her mother's gift to her at the time of the coronation, and the locket was presented to her by the Prince of Wales, her brother. Queen Mary, who is very firm with her children, has let it be understood that no one is to give Princess Mary jewelry of any sort until she is seventeen, which will be a year hence. So the princess must content herself with what she has for awhile.

To Impersonate a Dwarf.

For this humorous deception a table should be arranged between two rooms separated by portieres or in a deep window recess. One of the performers then puts her hands into a child's stockings and little boots or shoes. To disguise her face put a small piece of court plaster over one of her front teeth, darken the eyebrows with a little water color and arrange the hair in some unaccustomed fashion. Add a little rouge and powder to the disguise. Then put on a bonnet and shawl. As two performers are required, another young lady, carefully concealed by the window curtains, stands behind the first and, passing her arms around her, supplies the dwarf's arms and hands. The table is then drawn up, and the booted hands rest upon it, and a perfect dwarf appears to stand upon the table. She may introduce herself as Mrs. Melchizedek Study Canton and speak in favor of extending woman's rights to all women less than four feet high, etc.

Bird Ventriloquists.

Ventriloquism is not confined solely to the human race. There are many birds whose notes it is almost impossible "to place."

Take the corncrake, with its harsh "Crake, crake!" One moment the sound is by your feet, the next fifty yards away. The grasshopper is another offender in this respect. Its sibilant note is hard to locate.

The English sedge warbler goes one better. Not only is it an accomplished ventriloquist, but it will mimic or parody the song of other birds. In a lesser degree the robin and the crow possess these powers, and foreign doves come under the same category.

In Brazil the bell bird is exceptionally skilful with its voice, while the chickadee invariably deceives the listener. Canada boasts of a partridge which is known to deceive sportsmen as to its whereabouts for hours on end.

Lighting a Lamp With Water.

When a bit of potassium the size of half a grain of corn is dropped into a tumbler of water some of the oxygen of the water leaves its hydrogen owing to the intense heat which the chemical action produces, and combines with the metallic potassium, causing a violent bluish flame. When the piece of potassium is placed on the wick of a coal oil or alcohol lamp the flame produced by touching the potassium with a bit of snow or ice or a drop of water will inflame it.

What We Wash With.

It is said that the ancient Britons were the first makers of soap and that the Romans when they conquered this island took the invention back with them to Italy.

Most of what we wash with is made from fat, but in foreign lands there are natural soaps. There are the soap root of Spain, the soap berry of Chile and the bark of the Peruvian soap tree.

Jack Makeit—How can we marry? I'm only worth $15,000, and that wouldn't buy your clothes. May Spendit—Oh, yes, it would, Jack, for nearly five years!—Puck.

Your House Needs Painting

Now is the time to have it done. Paint before the hot summer dust begins to fly.

Sherwin-Williams High Standard Paints
Are the right kind to use.

Ask Us **Our Paint Advice is Free**

MANLY'S HARDWARE

NEWS OF THE CITY IN BRIEF

William J. Meagher, foreman of briquette plant, met with a serious accident at the Granby smelter at noon last Saturday. He had just finished repairing the pulleys on an overhead shaft, when the shart gave and fell to the ground. The shaft fell on Mr. Meagher's left leg, breaking the bone in three places near the knee and lacerating the muscle in a terrible manner. He was removed to the Cottage hospital for medical treatment. His condition is now reported to be as satisfactory as can be expected.

J. D. Campbell, John Beckett and Harry Sheads returned yesterday from a couple of weeks' fishing and hunting outing at Midge creek, on Kootenay lake. A good time is reported. They caught lots of fish, as their supply of bait was practically unlimited. Mr. Campbell landed a 7½ pound salmon, Mr. Sheads caught another 7½ pound beauty, and Mr. Beckett hooked a *very* large fish, but it got away—and this fact breaks the connecting link in a *very* promising fish story.

Monday was the date set for the nomination of candidates for school truestee to fill the unexpired term of Geo. T. Moir. No one was placed in the field and the election was allowed to go by default. The trustees have not yet decided on what course to pursue, but the vacancy will probably not be filled until the civic election in January.

Rapid progress is being made on the construction of Dr. Kingston's new concrete block hospital on Winnipeg avenue. The masons are now working on the second storey. The plans were drawn by Wm. Farmer, who is superintending the work on the building.

W. M. DeCew is attending the meeting of the Associated Boards of Trade this week in Kaslo as a delegate from the local board.

H. Raineson's new store building on Winnipeg avenue is about completed.

Eric Hendrickson, a lumberjack, was brought to the Cottage hospital last Saturday from Fife.

Hunters should exercise due precaution as to what they aim at before firing. A buckskin horse belonging to Charles Carlson was shot by a Nimrod on the ranch of J. A. Harris at Rideau last Friday. The provincial police would like to form the acquaintance of the indivisual who can tell a horse from a deer.

People of Grand Forks who are the owners of machinery are very fortunate that there are two enterprises located here like the Boundary Iron Works and the Granby machine shops. Almost any break down can be repaired at these shops on short notice The Sun only lost half a day last week while getting a new casting for its newspaper press.

Fook Lee Yen, the merchant prince of the local Chinatown, left on Wednesday for a vacation trip to China. He will remain in his native land for a year

Looking over our subscription list we find that we have still several hundred readers who commenced to take The Sun with the first issue. This is a pretty good indication that they consider the paper worth the subscription price.

Eugene Stephens, of the Granby smelter office staff, left on Wednesday for a vacation trip to Portland, Ore.

Lorne A. Campbell, of Rossland, manager of the West Kootenay Power & Light company, was in the city on Wednesday

Mr. and Mrs. Anslev have returned from a vacation trip to New York, Chicago and San Francisco

W. K. C. Manly returned last Saturday from the Spokane Interstate fair. He says the fair was better this year than in previousyears.

Miss Marjorie Kerman will leave tomorrow for Toronto, where she will take a course of study in violin music under Jan Hambourg at the Hambourg Conserratoey of Music.

Holy Trinity parish will hold its annual harvest thanksgiving services next Sunday, September 28.

Mr. and Mrs. C. B. Peterson and family visited the Nelson fair this week.

O. H. Frache left for Nelson on Tuesday. He was one of the judges at the fair in that city.

The Sun has never been compelled to lend its good name to outside parties to assist them in raffling off second-rate goods. That is what all the voting contests now being conducted by a number of our country contemporaries amount to.

Armson the shoe man has removed to his new stand, corner Bridge and Fourth streets.

Long faces are the fashion here now on the first day of the week Literally and figuratively, if you feel like "smiling" the act must be performed outside of the city limits.—Victoria Times

The Sun only costs $1 a year. It prints all the news.

ALL THE GOOD QUALITIES that can be crowded into faultless tailoring will find their way into your Suit or Overcoat or anything you order here. It's our plan to please our customers—to give all we can—to take as as little as we can afford. Take advantage of every advantage. Hunt among the biggest variety of the most fashionable Fall and Winter Fabrics—and pay not a cent more than you ought. These conditions rule here.

WE ARE ALSO AGENTS for some of the leading tailoring establishments in the East. When you order from us you have the advantage of being measured by a practical tailor, ensuring perfect fit. A trial will convince you these clothes are the best on the market for the money. We guarantee satisfaction.

SUITS $18 AND UPWARDS

GEO. E. MASSIE
THE RELIABLE TAILOR

W. F. ROBINSON
GENERAL TRANSFER WORK

WOOD AND ICE

OFFICE AT PETRIE'S STORE
PHONE 64 GRAND FORKS, B. C.

WOOD AND FENCE POSTS

Dry four-foot Fir and Tamarac. Cedar and Tamarac Posts. Prompt attention to phone ordrrs.

A. GALLOWAY
RANCH WOOD DEALER
PHONE L 14 COLUMBIA, B. C.

THE
LONDON IRECTORY
(Published Annually)

Enables traders throughout the world to communicate direct with English

MANUFACTURERS & DEALERS

in each class of goods. Besides being a complete commercial guide to London and its suburbs, the directory contains lists of

EXPORT MERCHANTS

with the Goods they ship, and the Colonial and Foreign Markets they supply;

STEAMSHIP LINES

arranged under the Ports to which they sail, and indicating the approximate Sailings;

PROVINCIAL TRADE NOTICES

of leading Manufacturers, Merchants, etc., in the principal provincial towns and Industrial centres of the United Kingdom.

A copy of the current edition will be forwarded, freight paid, on receipt of Postal Order for $5.

Dealers seeking Agencies can advertise their trade cards for $5, orlarger advertisements from $15.

THE LONDON DIRECTORY CO., LTD.,
25, Abchurch Lane, London, E.C.

Don't Read This unless you are interested ingetting best value for money. No words, spoken or written, could convince you half as quickly as a visit to our store that we give full measure of values on all lines of house furnishings. We invite you to inspect our stock and judge for yourself

Rugs Linoleums Crockery Picture Framing, Etc,
Grand Forks Furniture Co
The Complete House Furnishers

GRAND FORKS MEAT MARKET
SECOND STREET, NEAR BRIDGE.

Fresh and Salt Meats, Poultry always on hand.

Highest market price paid for live stock.
PHONE 58 and receive prompt and courteous attention.

The old Graham ranch of 320 acres near Cascade is for sale. Five years in which to pay. Apply to owner, W. K. Esling, Rossland, B. C.

Highest cash price paid for old Stoves and Ranges. E. C. Peckham, Second-hand Store.

Read The Sun and keep posted on current events.

If you are tired of indifferent work at high prices, try The Sun job office. We guarantee satisfaction, and are prices are right. We have a splendid stock of stationery on hand.

Don't forget that The Sun has the best job printing deparrment in the Boundary country.

Grand Forks Transfer
PHONE 129

COAL, WOOD, OIL, CEMENT
DRAYING OF ALL KINDS

Trunks to and From Stations

McIntyre & Clayton, Props.

HANSEN & CO
CITY BAGGAGE AND TRANSFER

Buy Your **Galt Coal** Now

OFFICE:
F. Downey's Cigar Store
TELEPHONES:
OFFICE, R56
HANSEN'S RESIDENCE, R38
First Street

DON'T KNOW THEY HAVE APPENDICITIS

Many Grand Forks people who have chronic appendicitis, which is not very painful, have doctored for years for gas on the stomach, sour stomach or constipation. Woodland & Quinn, druggists, state if these people will try a SINGLE DOSE of simple buckthorn bark, glycerine, etc., as compounded in Adler i-ka, the remedy which became famous by curing appendicitis, they will be surprised at the INSTANT benefit.

PICTURES
AND PICTURE FRAMING
Furniture Made to Order.
Also Repairing of all Kinds.
Upholstering Neatly Done.
KAVANAGH & McCUTCHEON
WINNIPEG AVENUE

Palace Barber Shop
Razor Honing a Specialty.

P. A. Z. PARE, Proprietor
1st Door North of Granby Hotel,
First Street.

OVER 65 YEARS' EXPERIENCE
PATENTS
TRADE MARKS
DESIGNS
COPYRIGHTS &c.

Anyone sending a sketch and description may quickly ascertain our opinion free whether an invention is probably patentable. Communications strictly confidential. HANDBOOK on Patents sent free. Oldest agency for securing patents.
Patents taken through Munn & Co. receive special notice, without charge, in the

Scientific American.

A handsomely illustrated weekly. Largest circulation of any scientific journal. Terms for Canada, $3.75 a year, postage prepaid. Sold by all newsdealers.

MUNN & Co. 361 Broadway, **New York**
Branch Office, 625 F St., Washington, D. C.

Dr. de Van's Female Pills

A reliable French regulator; never fails. These pills are exceedingly powerful in regulating the generative portion of the female system. Refuse all cheap imitations. Dr. de Van's are sold at $5 a box, or three for $10. Mailed to any address. The Scobell Drug Co., St. Catharines, Ont.

Printing

We are prepared to do all kinds of

Commercial Printing

On the shortest notice and in the most up-to-date style

BECAUSE

We have the most modern jobbing plant in the Boundary Country, employ competent workmen, and carry a complete line of Stationery.

WE PRINT

Billheads and Statements,
Letterheads and Envelopes,
Posters, Dates and Dodgers,
Business and Visiting Cards,
Lodge Constitutions and By-laws,
Shipping Tags, Circulars and Placards,
Bills of Fare and Menu Cards,
Announcements and Counter
Pads, Wedding Stationery.
Everything turned out in an
Up-to-date Printery.

Good Printing—the kind we do—is in itself an advertisement, and a trial order will convince you that our stock and workmanship are of the best. Let us estimate on your order. We guarantee satisfaction.

The Sun Print Shop