Legislative Library


# The Evening Sun

AND KETTLE VALLEY ORCHARDIST

Eleventh Year---No. 41 · Grand Forks, B. C., Friday, August 9, 1912. $1.00 Per Year in Advance.


LIBRARY, LEGISLATIVE ASSEMBLY AUG 13 1912 VICTORIA, B. C.

## DOCUMENT SIGNED

### Railway Officials Ratify Agreement With the Municipality

### Will Be Submitted to the Ratepayers on the 26th Instant

The agreement between the Canadian Pacific and Kettle Valley Railway companies and the city of Grand Forks, whereby the above railway companies agree to make Grand Forks a joint divisional point and erect machine shops and a roundhouse here in exchange for certain concessions granted by the municipality, was received in the city on Wednesday. The agreement is the same as when it was sent east for the the signatures of the railway officials. A synopsis of its salient features was printed in The Sun a few weeks ago. The document, when it arrived in the city, bore the signatures of J. C. Bury, vice-president and general manager of the Canadian Pacific railway, and J. J. Warren, president of the Kettle Valley line, together with the official seals of the two railway companies.

At a special meeting of the city council last night the agreement was signed by the mayor and the city clerk on the part of the city, and the seal of the corporation of the city of Grand Forks attached to it. The bylaw ratifying the document was advanced to the third reading stage, and it will be submitted to the ratepayers on the 22d inst. The agreement becomes effective on August 26.

### We'll Be in the Banana Belt

A prophecy of what is claimed by many to be the increasing temperature of the earth and an explanation of the recent prevalence of hot summers is found in a volume written by C. R. Van Hise, president of the University of Wisconsin, and published in 1904 by the United States Geological Survey. In this book (A Treatise on Metamorphism) Prof. Van Hise pointed out that the enormous burning of coal by man must steadily vitiate the air by the discharge of carbon dioxide, and that this vitiation must bring about a marked increase in the temperature of the globe. He says (pages 463-465):

"In 1899 the amount of coal mined and oxidized amounted to 723,287,454 metric tons. At the beginning of the last decade of the nineteenth century, 1890, the production was only 511,518,358 metric tons. This shows how rapid the increase in the use of coal has been, and therefore a combustion of one billiou metric tons a year is probably very conservative as the estimated average for the present century. Taking one billion metric tons as the amount of coal oxidized per annum for the future, and supposing the amount of carbon in this coal to average 80 per cent, the quantity of carbon which passes into the atmosphere would be 2,933,333,000 metric tons per annum. This is 0.1233 per cent of the total carbon at present in the atmosphere. If this rate of consumption of coal were continued 812 years the amount of carbon in the atmosphere would be doubled.

"It therefore appears probable that within a comparatively short time in the future, as compared with a single geological period, or even an epoch, the amount of carbon in one of its great reservoirs, the atmosphere, will be [illegible] important extent. From this fact, various geological consequences are likely to follow. One of the most important of these is a higher average temperature for the globe. According to Arrhenius, if the carbon dioxide is increased 2.5 to 3 times its present value, the temperature of the Arctic regions must rise 8 deg. to 9 deg. Cent. (14 deg. to 55 deg. Fahr.) and produce a climate as mild as that of the Eocene period. According to the above computation, the carbon would be increased by the oxidation of coal alone to three times its present amount in one thousand six hundred and twenty-four years.

"A further consequence which would follow from an increase in the amount of carbon in the atmosphere and the warmer climate would be a much more abundant and widespread vegetation, and more vegetation means that when oxidized more carbon dioxide will be concentrated in the soil, and this concentration will lead to an acceleration in the rate of carbonation. Furthermore, the increase of average temperature of the globe will accelerate all other chemical reactions of the belt of weathering. It therefore appears probable that the artificial oxidation of coal will result in some of the most profound and far-reaching geological consequences which are due to the agency of man."

Since this was written the world's annual consumption of coal has about doubled, so that six thousand million tons of carbonic oxide are now being annually discharged into the atmosphere. In view of this fact, there is little wonder that Prof Van Hise's prognostications in regard to the increased temperature should have been so swiftly verified.

## A CO-OPERATIVE UNION

### Meeting Called for Tuesday Evening to Discuss the Subject

A meeting of the ranchers of the valley, and the citizens generally, will be held in the Miners' Union hall on Tuesday, August 13, and 8 p.m., for the purpose of discussing the advisability of organizing a Farmers' Co-operative Union. This is an important matter, as the profitable marketing of the fruit and farm crops affects the prosperity of the entire community. It is to be hoped that he ranchers, business men and everybody else interested in this subject will make it a point to attend the meeting.

"Straw hats one-half off," says a placard in a local store. A stranger in the city might infer from this sign that the prairie winds had moved to this valley.

## NEW CONTRACT LET

### Section Between Penticton and Midway All Under Contract

A report from Penticton says that a contract has just been let whereby the railroad contracting firm of Grant, Smith & Co., of Spokane, will complete the Kettle Valley road for fifty-seven miles east of that city, connecting with the eastern section above Carmi, already under contract. All the line between Penticton and Midway is now covered by contract.

Four hundred men will be put to work immediately. They will start work about two miles east of Penticton, and then work toward Naramata and up to the Hydraulic summit. All materials will be shipped in by way of Penticton.

Grading west of Summerland is continuing at a rapid pace. G. A. Carlson & Co. have twelve camps spread over about twenty-five miles, and the work is pushed as rapidly as possible.

### NEWS OF THE CITY IN BRIEF

James Rooke left this week for Kelowna and Vernon. He will investigate the workings of the Okanagan Fruit Growers' unions white away. Mr. Rooke is also a delegate from this district to the conference between W. B. Lannigan, head of the freight department of the Canadian Pacific railway west of Winnipeg, and representatives of British Columbia fruit growers in regard to lower freight rates for fruit shipments. The conference will be held in Vernon tomorrow.

David Whiteside, barrister, of New Westminster, was in the city on Tuesday. Mr. Whiteside came here for the purpose of having a conference with District Superintendent Doyle, of the Great Northern.

Mr. and Mrs. H. C. Kerman have as guests this week Mr. Kerman's nephew and his wife. The visitors arrived in the city on Monday from Austria.

An outfit of thirteen large and sleek looking teams and appurtenances belonging to Dominic Faraco, subcontractor for J. H. Fox, the railroad contractor, passed through Orient yesterday from Spokane en route to Midway to be employed on the construction of the Kettle Valley railway.—Orient Journal.

Dr. D. H. Newton, V. V. Green, F. H. Akers and J. M. Greene, prominent capitalists and business men of Detrait, Mich., were in the city last Saturday. They were on their way home from a visit to Republic.

Cooper Bros.' hen house was destroyed by fire this week. The only cause assigned for the conflagration is, that the hens have been laying so rapidly lately that the premises became overheated.

Last week the British Columbia Copper company bonded the Eureka group of claims for $50,000. These claims are on Eagle creek, near Nelson, and in the past shipped about 2000 tons of ore that averaged 5.5 per cent copper, 2.1 ounces of silver and .21 ounces gold. The property will now be rapidly developed and ore shipped to the Greenwood smelter.—Greenwood Ledge.

Mrs. Katherine Spencer, wife of J. H. Methot, customs officer at Myncaster, died in the Greenwood hospital last week after an illness of four days.

Two section hands on the Kettle Valley line were drowned in the Kettle river two miles above Danville last week. The men went in swimming shortly after dinner and were seized with cramps.

Edward Sutton, who owns a ranch near Midway, has been adjudged insane and will be taken to New Westminster. He imagines he is an undertaker.

## WATER RECORDS DATA

### Commission Investigates the Rights Held by Persons in This District

The provincial water commission, composed of J. F. Armetrong, controller of water rights; Clifford Varcoe, civil engineer, and E. Davis, clerk, held a couple of sessions at the government office in this city on Monday and Tuesday. The object of the work of the commission was to make a thorough examination as to validity and priority of the water rights held by the people of the district, and to gather all the data possible concerning them. All the records of the neighborhood came up for investigation, and some surprises resulted. Some persons who have been under the impression that they held first right to a body of water, found that some one else had taken out a prior record. A number of records of persons who have removed from the district, and in cases were the law had not been complied with, were cancelled. No final decisions as to priority or validity were rendered in the cases passed upon, as that work is reserved for a sitting of the commission in Victoria

### Board of Trade Meeting

A meeting of the Grand Forks board of trade will be held in the city hall on Wednesday eveding, August 14, at 8 o'clock. All members are requested to attend, as important matters will come up for consideration.

### French-Knight

Married, at Creston, B. C., on Thursday, August 1, by Rev. W. G. Blake, Charles Cecil French, son of the late Colonel Leon French, S.C., of Bowling Green, Kentucky, to Lois Lydia, youngest daughter of Mrs. Henry Knight, of Grand Forks.

### Ignores British Protest

By a vote of 44 to 11 the United States senate late Wednesday night refused to strike from the Panama canal bill the provision exempting American ships from payment of tolls for passage through the Panama canal.

## TWEDDLE RESIGNS

### Presented With an Address From Directors of Fair Association

### [illegible] in Connection With Next Fair

At the semi-monthly meeting of the directors of the Grand Forks Agricultural association, on Tuesday evening, A. T. Tweddle, who was recently appointed to the position of statistical commissioner for the British Columbia department of agriculture, handed in his resignation as vice-president and managing director of the Grand Forks Agricultural association. In accepting the resignation, the directors presented Mr. Tweddle with the following address:

"To A. B. Tweddle—In accepting your resignation as vice-president and managing director of the Grand Forks Agricultural association we, the directors, feel that we can not allow the occasion to pass without expressing to you in some way the high esteem in which you are held by us and by the citizens of Grand Forks generally, and the sincere regret felt in your leaving our beautiful and prosperous valley.

"The present flourishing condition of our association has been contributed to in no small measure by your zeal and energy towards everything concerning its welfare. Your enterprise and activity have had a most stimulating effect not only on this association, but on all agricultural pursuits of Grand Forks, which has proved you to be one of our most aggressive citizens.

"In assuming the position of statistical commissioner for the British Columbia department of agriculture we are pleased in the opportunity it affords us to congratulate you on an appointment which recognizes your ability and means much to you in advancement along the pathway of your vocation.

"To yourself and to Mrs. Tweddle we extend our best wishes. May your new work prove congenial and be the forerunner of much prosperity."

Mr. Tweddle made an appropriate response.

The directors decided to hold a demonstration of bee keeping, under the direction of L. Harris, in connection with the next fall fair.

After transacting a great deal of routine business, the meeting adjourned.

### Change in Firm

John Kavanagh has purchased an interest in R. C. McCutcheon's cabinet manufacturing establishment, the co-partnership becoming effective on the 1st inst. Mr. Kavanagh is an old-time carpenter of this city, who has had considerable experience in cabinet making. Mr. McCutcheon's wares have heretofore met with a ready sale, and with additional help and better facilities the business of the firm will undoubtedly increase proportionately.

## NEWS OF THE CITY IN BRIEF

A peal of music on the public streets during the busy hours yesterday forenoon, startled the citizens, and diverted their attention from their customary occupations. Many opinions were hazarded as to the cause for the martial strains. Some thought that England had declared war against Germany, while others expressed the belief that the coronation of the city officials was about to take place. It turned out to be nothing more serious, however, than an impromptu musicale by the juvenile band from the Children's Home at Des Moines, Wash.

The Greenwood Miners' union has asked the British Columbia Copper company to make a wage scale similar to the one in Butte. This scale is a sliding one, based upon the price of copper. If granted, it means an advanse of 50 cents a day to the $2.50 men at the smelter, and the same amount to the men underground while copper is 17 cents. It will not affect the surface men to any extent until copper reaches 18 cents or more.

J. D. Honsberger, the fruit grower, will leave tomorrow on an extended business and vacation trip to the prairie provinces.

A deal is pending for the bonding of the Eureka group to the British Columbia Copper company for $50,000. The properties are located near Nelson and run high in copper.

Brown & Adams have purchased the Greenwood feed store from L. A. Smith & Co.

The Greenwood city council has appointed Ald. McKee and Police Magistrate Hallett censors of moving picture shows.

For Sale, at a Big Bargain—Five-room house and one lot on First street. Bath-room and toilet in house; good cellar, stable and woodshed; lots of small fruit. For price terms and further particulars apply on premises. W. J. Meagher.

Dr. McLean and S. P. Dixon were elected aldermen of Greenwood by acclamation last Monday

Take your repairs to Armson's Boot and Shoe Hospital, Bridge street, Grand Forks.

C. N. Marden, of Danville, is a candidate for commissioner from the First district of Ferry county on Democratic ticket.

Graham Ranch for Sale.—The old Graham ranch of 312 acres, near Cascade, is for sale on easy terms. Address owner, W. K. Esling, Rossland, B. C.

Four blocks and thirty-four lots were sold at the recent government sale of lots in the townsite of Rock Creek. H. S. Pittendrigh bought four blocks for $630. The total value of the property sold was $2065, of which amount $532.50 was paid in cash. The lots ranged in price from $20 to $70 each. The buyers were H. W. Farmer, F. Donald, J. Lindsay, J. H. Kayes, W. F. Eddy, T. R. Hanson, W. A. McKay, A. Hopper, H. Brown, S. Warnock, W. Small and Mary Ann Williamson.

A government grant of $500 for the Greenwood fair arrived in that city last week.

### Newspaper Virility

The story is going the rounds of a western newspaper publisher who wrote to six prominent men of his locality asking for subjects to discuss in his columns He received seventy two suggestions in reply. His comment on their character is that if he should write for a week along the lines suggested by the six representative citizens he had consulted, he would be and should be ducked in the river as a common scold. The story may be a true one, and the Montreal Gazette remarks: "There are evidently in the world a lot of people, besides the publishers of one class of journal who think that to sneer at, malign and affront other people is the first evidence of newspaper virility."

### For Sale

Year old hens, to make room for young stock; s.c. Rhode Island Reds and s.c. White Leghorns. These birds were awarded the following prizes at the Alberta Provincial fair, held at Calgary in July this year: First and 2nd for hen, and 2nd and 3rd for cock, in s.c. Rhode Island Reds.—T. Bowen, Columbia, B. C.

### Copper Shipments

Shipments of blister copper from the Granby company's smelter in this city for the past week amounted to 348,000 pounds, bringing the total shipped for the year to 12,466,500 pounds.

### ORE SHIPMENTS

The following are the returns of the ore production of the Boundary mines for the week, and also for the year to date:

| | | |
|---|---|---|
| Granby | 24,072 | 665,403 |
| Mother Lode | 5,475 | 294,478 |
| Rawhide | 4,705 | 120,810 |
| Jackpot | ..... | 12,237 |
| Athelstan | .... | 340 |
| Emma | ..... | 4,901 |
| Napoleon | 1,341 | 3,624 |
| Lone Star | 230 | 1,358 |
| Others | ..... | 7,880 |
| Smelter treatmen— | | |
| Granby | 23,087 | 748,771 |
| B. C. Copper Co. | 12,056 | 360,188 |


WM. DINSMORE

The Shoe Shop

Repairing of every description neatly and promptly done.

Shop Next C.P.R. Hotel, Columbia, B.C.

W. F. ROBINSON

GENERAL TRANSFER WORK

WOOD AND ICE

OFFICE AT PETRIE'S STORE

PHONE 54 GRAND FORKS, B. C.

Suits to Order $18 and Upwards

¶ We are agents for some of the leading tailoring establishments in the east. When you order from us you have the advantage of being measured by a practical tailor, ensuring perfect fit. We guarantee satisfaction.

¶ Our spring stock of Scotch Tweeds and English Worsteds is better than ever. They are the best you can buy. We guarantee you the best made clothes in the country at the lowest prices. We always have men that know their business making these clothes. Call and see our goods and prices. We want your trade, and we can give you satisfaction.

Geo. E. Massie, the Reliable Tailor

TO CONSUMPTIVES

Rev. Edward A. Wilson having been restored to health by simple means, after suffering for several years with a severe affection and that dread disease CONSUMPTION, I am anxious in his behalf to make known to his fellow sufferers the means of his cure. To any one who desires it I will send (free of charge) a full description of his cure. You will find it a wonderful remedy for CONSUMPTION, ASTHMA, BRONCHITIS, CATARRH, GRIP, COUGHS, COLDS, and all lung and throat maladies. I hope all suffers will try Mr. Wilson's remedy, as it is invaluable. Those desiring the description, which will cost them nothing, and may prove a blessing, will please address, Charles A. Abbott, 60 Ann Street, New York City.

Chapman & Walker, Ltd

ENGINEERS, CONTRACTORS

AND DEALERS IN

ELECTRICAL SUPPLIES

P. O. BOX 1353 448 SEYMOUR ST.

VANCOUVER, B. C.

WE REPRESENT

Messrs. Crossley Bros., Manchester, Eng. Makers of Gas Producer Plants and Oil Engines for general power or electrical lighting purposes.

Messrs. Dick, Kerr & Co., Ltd., Preston, England. Equipment for Mines and Contractors Light Locomotives (steam and electrical), etc.

Sterling Telephone Co., portable shot-firing machines for miners, contractors, prospectors. The best on the market. Write for particulars.

WE CARRY IN STOCK

Motors, Generatos, Electrical Supplies. Electrical Heating and Cooking Apparatus, Storage Batteries, etc.

Your enquiries will receive our prompt attention. Write for information.


### Metal Quotations

NEW YORK, Aug. 1.—Silver 61⅛; standard copper, $16.25@17.00, weak.

LONDON, Aug. 1.—Silver, 28⅛; lead, £16 10s.

### Mining Stock Quotations

SPOKANE, Aug. 1.—The following are today's opening quotations for the stocks mentioned:

| | Bid. | Asked |
|---|---|---|
| Granby Consolidated. | 54.00 | 57.00 |
| B. C. Copper..... | 5.25 | 5.75 |


THE LONDON DIRECTORY

(Published Annually)

Enables traders throughout the world to communicate direct with English

MANUFACTURERS & DEALERS

in each class of goods. Besides being a complete commercial guide to London and its suburbs, the directory contains lists of

EXPORT MERCHANTS

with the Goods they ship, and the Colonial and Foreign Markets they supply;

STEAMSHIP LINES

arranged under the Ports to which they sail, and indicating the approximate Sailings;

PROVINCIAL TRADE NOTICES

of leading Manufacturers, Merchants, etc., in the principal provincial towns and industrial centres of the United Kingdom.

A copy of the current edition will be forwarded, freight paid, on receipt of Postal Order for 20s.

Dealers seeking Agencies can advertise their trade cards for £1, or larger advertisements from £3.

THE LONDON DIRECTORY CO., LTD.,

25, Abchurch Lane, London, E.C.

WOOD AND FENCE POSTS

PHONE A14

Dry four-foot Fir and Tamarac. Cedar and Tamarac Posts. Prompt attention to phone orders

A. GALLOWAY, RANCH WOOD DEALER, COLUMBIA P. O.

Printing

We are prepared to do all kinds of

Commercial Printing

On the shortest notice and in the most up-to-date style

BECAUSE

We have the most modern jobbing plant in the Boundary Country, employ competent workmen, and carry a complete line of Stationery.

WE PRINT

Billheads and Statements,
Letterheads and Envelopes,
Posters, Dates and Dodgers,
Business and Visiting Cards,
Lodge Constitutions and By-laws.
Shipping Tags, Circulars and Placards,
Bills of Fare and Menu Cards,
Announcements and Counter
Pads, Wedding Stationery.
Everything turned out in an
Up-to-date Printery.

GOOD PRINTING—the kind we do—is in itself an advertisement, and a trial order will convince you that our stock and workmanship are of the best. Let us estimate on your order. We guarantee satisfaction.

The Sun Print Shop

Grand Forks Transfer

PHONE 329

COAL, WOOD, OIL, CEMENT

DRAYING OF ALL KINDS

Trunks to and From Stations

McIntyre & Clayton, Props.

PICTURES

AND PICTURE FRAMING

Furniture Made to Order.
Also Repairing of all Kinds.
Upholstering Neatly Done.

R. McCUTCHEON

FIRST STREET, NEAR CITY HALL

Downey's Cigar Store

A COMPLETE STOCK OF

Cigars, Pipes and Tobaccos

A Fresh Consignment of

Confectionery

Received Weekly.

Postoffice Building.

Palace Barber Shop

Razor Honing a Specialty.

P. A. Z. PARE, Proprietor

1ST DOOR NORTH OF GRANBY HOTEL, FIRST STREET.

OVER 65 YEARS' EXPERIENCE

PATENTS

TRADE MARKS
DESIGNS
COPYRIGHTS &C.

Anyone sending a sketch and description may quickly ascertain our opinion free whether an invention is probably patentable. Communications strictly confidential. HANDBOOK on Patents sent free. Oldest agency for securing patents.

Patents taken through Munn & Co. receive special notice, without charge, in the

Scientific American.

A handsomely illustrated weekly. Largest circulation of any scientific journal. Terms for Canada, $3.75 a year, postage prepaid. Sold by all newsdealers.

MUNN & Co. 361 Broadway, New York

Branch Office, 625 F St., Washington, D. C.

Money in Economy

Classified Want Ads. are an economical and effective method of reaching the buying public. Their small cost is not an expense, but an investment which will return large dividends.

Dr. de Van's Female Pills

A reliable French regulator; never fails. These pills are exceedingly powerful in regulating the generative portion of the female system. Refuse all cheap imitations. Dr. de Van's are sold at $5 a box, or three for $10. Mailed to any address. The Scobell Drug Co., St. Catharines, Ont.

125

Legislative Library

LIBRARY, LEGISLATIVE ASSEMBLY
AUG 13 1912
VICTORIA, B. C.

# The Evening Sun

AND KETTLE VALLEY ORCHARDIST

Eleventh Year---No. 41 | Grand Forks, B. C., Friday, August 9, 1912. | $1.00 Per Year in Advance.

## DOCUMENT SIGNED

### Railway Officials Ratify Agreement With the Municipality

### Will Be Submitted to the Ratepayers on the 26th Instant

The agreement between the Canadian Pacific and Kettle Valley Railway companies and the city of Grand Forks, whereby the above railway companies agree to make Grand Forks a joint divisional point and erect machine shops and a roundhouse here in exchange for certain concessions granted by the municipality, was received in the city on Wednesday. The agreement is the same as when it was sent east for the the signatures of the railway officials. A synopsis of its salient features was printed in The Sun a few weeks ago. The document, when it arrived in the city, bore the signatures of J. C. Bury, vice-president and general manager of the Canadian Pacific railway, and J. J. Warren, president of the Kettle Valley line, together with the official seals of the two railway companies.

At a special meeting of the city council last night the agreement was signed by the mayor and the city clerk on the part of the city, and the seal of the corporation of the city of Grand Forks attached to it. The bylaw ratifying the document was advanced to the third reading stage, and it will be submitted to the ratepayers on the 22d inst. The agreement becomes effective on August 26.

### We'll Be in the Banana Belt

A prophecy of what is claimed by many to be the increasing temperature of the earth and an explanation of the recent prevalence of hot summers is found in a volume written by C. R. Van Hise, president of the University of Wisconsin, and published in 1904 by the United States Geological Survey. In this book (A Treatise on Metamorphism) Prof. Van Hise pointed out that the enormous burning of coal by man must steadily vitiate the air by the discharge of carbon dioxide, and that this vitiation must bring about a marked increase in the temperature of the globe. He says (pages 463-465):

"In 1899 the amount of coal mined and oxidized amounted to 723,287,454 metric tons. At the beginning of the last decade of the nineteenth century, 1890, the production was only 511,518,358 metric tons. This shows how rapid the increase in the use of coal has been, and therefore a combustion of one billion metric tons a year is probably very conservative as the estimated average for the present century. Taking one billion metric tons as the amount of coal oxidized per annum for the future, and supposing the amount of carbon in this coal to average 80 per cent, the quantity of carbon which passes into the atmosphere would be 2,933,333,000 metric tons per annum. This is 0.1233 per cent of the total carbon at present in the atmosphere. If this rate of consumption of coal were continued 812 years the amount of carbon in the atmosphere would be doubled.

"It therefore appears probable that within a comparatively short time in the future, as compared with a single geological period, or even an epoch, the amount of carbon in one of its great reservoirs, the atmosphere, will be increased to an important extent. From this fact, various geological consequences are likely to follow. One of the most important of these is a higher average temperature for the globe. According to Arrhenius, if the carbon dioxide is increased 2.5 to 3 times its present value, the temperature of the Arctic regions must rise 8 deg. to 9 deg. Cent. (14 deg. to 55 deg. Fahr.) and produce a climate as mild as that of the Eocene period. According to the above computation, the carbon would be increased by the oxidation of coal alone to three times its present amount in one thousand six hundred and twenty-four years.

"A further consequence which would follow from an increase in the amount of carbon in the atmosphere and the warmer climate would be a much more abundant and widespread vegetation, and more vegetation means that when oxidized more carbon dioxide will be concentrated in the soil, and this concentration will lead to an acceleration in the rate of carbonation. Furthermore, the increase of average temperature of the globe will accelerate all other chemical reactions of the belt of weathering. It therefore appears probable that the artificial oxidation of coal will result in some of the most profound and far-reaching geological consequences which are due to the agency of man."

Since this was written the world's annual consumption of coal has about doubled, so that six thousand million tons of carbonic oxide are now being annually discharged into the atmosphere. In view of this fact, there is little wonder that Prof Van Hise's prognostications in regard to the increased temperature should have been so swiftly verified.

## A CO-OPERATIVE UNION

### Meeting Called for Tuesday Evening to Discuss the Subject

A meeting of the ranchers of the valley, and the citizens generally, will be held in the Miners' Union hall on Tuesday, August 13, and 8 p.m., for the purpose of discussing the advisability of organizing a Farmers' Co-operative Union. This is an important matter, as the profitable marketing of the fruit and farm crops affects the prosperity of the entire community. It is to be hoped that he ranchers, business men and everybody else interested in this subject will make it a point to attend the meeting.

"Straw hats one-half off," says a placard in a local store. A stranger in the city might infer from this sign that the prairie winds had moved to this valley.

## NEW CONTRACT LET

### Section Between Penticton and Midway All Under Contract

A report from Penticton says that a contract has just been let whereby the railroad contracting firm of Grant, Smith & Co., of Spokane, will complete the Kettle Valley road for fifty-seven miles east of that city, connecting with the eastern section above Carmi, already under contract. All the line between Penticton and Midway is now covered by contract.

Four hundred men will be put to work immediately. They will start work about two miles east of Penticton, and then work toward Naramata and up to the Hydraulic summit. All materials will be shipped in by way of Penticton.

Grading west of Summerland is continuing at a rapid pace. G. A. Carlson & Co. have twelve camps spread over about twenty-five miles, and the work is pushed as rapidly as possible.

### NEWS OF THE CITY IN BRIEF

James Rooke left this week for Kelowna and Vernon. He will investigate the workings of the Okanagan Fruit Growers' unions white away. Mr. Rooke is also a delegate from this district to the conference between W. B. Lannigan, head of the freight department of the Canadian Pacific railway west of Winnipeg, and representatives of British Columbia fruit growers in regard to lower freight rates for fruit shipments. The conference will be held in Vernon tomorrow.

David Whiteside, barrister, of New Westminster, was in the city on Tuesday. Mr. Whiteside came here for the purpose of having a conference with District Superintendent Doyle, of the Great Northern.

Mr. and Mrs. H. C. Kerman have as guests this week Mr. Kerman's nephew and his wife. The visitors arrived in the city on Monday from Austria.

An outfit of thirteen large and sleek looking teams and appurtenances belonging to Dominic Faraco, subcontractor for J. H. Fox, the railroad contractor, passed through Orient yesterday from Spokane en route to Midway to be employed on the construction of the Kettle Valley railway.—Orient Journal.

Dr. D. H. Newton, V. V. Green, F. H. Akers and J. M. Greene, prominent capitalists and business men of Detrait, Mich., were in the city last Saturday. They were on their way home from a visit to Republic.

Cooper Bros.' hen house was destroyed by fire this week. The only cause assigned for the conflagration is, that the hens have been laying so rapidly lately that the premises became overheated.

Last week the British Columbia Copper company bonded the Eureka group of claims for $50,000. These claims are on Eagle creek, near Nelson, and in the past shipped about 2000 tons of ore that averaged 5.5 per cent copper, 2.1 ounces of silver and .21 ounces gold. The property will now be rapidly developed and ore shipped to the Greenwood smelter.—Greenwood Ledge.

Mrs. Katherine Spencer, wife of J. H. Methot, customs officer at Myncaster, died in the Greenwood hospital last week after an illness of four days.

Two section hands on the Kettle Valley line were drowned in the Kettle river two miles above Danville last week. The men went in swimming shortly after dinner and were seized with cramps.

Edward Sutton, who owns a ranch near Midway, has been adjudged insane and will be taken to New Westminster. He imagines he is an undertaker.

## WATER RECORDS DATA

### Commission Investigates the Rights Held by Persons in This District

The provincial water commission, composed of J. F. Armetrong, controller of water rights; Clifford Varcoe, civil engineer, and E. Davis, clerk, held a couple of sessions at the government office in this city on Monday and Tuesday. The object of the work of the commission was to make a thorough examination as to validity and priority of the water rights held by the people of the district, and to gather all the data possible concerning them. All the records of the neighborhood came up for investigation, and some surprises resulted. Some persons who have been under the impression that they held first right to a body of water, found that some one else had taken out a prior record. A number of records of persons who have removed from the district, and in cases were the law had not been complied with, were cancelled. No final decisions as to priority or validity were rendered in the cases passed upon, as that work is reserved for a sitting of the commission in Victoria

### Board of Trade Meeting

A meeting of the Grand Forks board of trade will be held in the city hall on Wednesday eveding, August 14, at 8 o'clock. All members are requested to attend, as important matters will come up for consideration.

### French-Knight

Married, at Creston, B. C., on Thursday, August 1, by Rev. W. G. Blake, Charles Cecil French, son of the late Colonel Leon French, S.C., of Bowling Green, Kentucky, to Lois Lydia, youngest daughter of Mrs. Henry Knight, of Grand Forks.

### Ignores British Protest

By a vote of 44 to 11 the United States senate late Wednesday night refused to strike from the Panama canal bill the provision exempting American ships from payment of tolls for passage through the Panama canal.

## TWEDDLE RESIGNS

### Presented With an Address From Directors of Fair Association

### Bee Keeping Demonstration in Connection With Next Fair

At the semi-monthly meeting of the directors of the Grand Forks Agricultural association, on Tuesday evening, A. T. Tweddle, who was recently appointed to the position of statistical commissioner for the British Columbia department of agriculture, handed in his resignation as vice-president and managing director of the Grand Forks Agricultural association. In accepting the resignation, the directors presented Mr. Tweddle with the following address:

"To A. B. Tweddle—In accepting your resignation as vice-president and managing director of the Grand Forks Agricultural association we, the directors, feel that we can not allow the occasion to pass without expressing to you in some way the high esteem in which you are held by us and by the citizens of Grand Forks generally, and the sincere regret felt in your leaving our beautiful and prosperous valley.

"The present flourishing condition of our association has been contributed to in no small measure by your zeal and energy towards everything concerning its welfare. Your enterprise and activity have had a most stimulating effect not only on this association, but on all agricultural pursuits of Grand Forks, which has proved you to be one of our most aggressive citizens.

"In assuming the position of statistical commissioner for the British Columbia department of agriculture we are pleased in the opportunity it affords us to congratulate you on an appointment which recognizes your ability and means much to you in advancement along the pathway of your vocation.

"To yourself and to Mrs. Tweddle we extend our best wishes. May your new work prove congenial and be the forerunner of much prosperity."

Mr. Tweddle made an appropriate response.

The directors decided to hold a demonstration of bee keeping, under the direction of L. Harris, in connection with the next fall fair.

After transacting a great deal of routine business, the meeting adjourned.

### Change in Firm

John Kavanagh has purchased an interest in R. C. McCutcheon's cabinet manufacturing establishment, the co-partnership becoming effective on the 1st inst. Mr. Kavanagh is an old-time carpenter of this city, who has had considerable experience in cabinet making. Mr. McCutcheon's wares have heretofore met with a ready sale, and with additional help and better facilities the business of the firm will undoubtedly increase proportionately.

SUNBURN, BLISTERS, SORE FEET.

Everybody now admits Zam-Buk best for these. Let it give YOU ease and comfort.

Druggists and Stores everywhere

Zam-Buk

### Rare Roman Coins

Coins buried for 1,600 years came to light at Dompierre, France, when a farmer was levelling his yard. These date from the Gallo-Roman period and number about 2,800. Of these some 2,000 are silver and the rest bronze. They had been buried in an earthernware vessel placed in a stone built hiding place. As to the silver coins, these are in a very good state of preservation and are fine specimens, but the bronze coins suffered much from the air. A number of rare pieces were found in the collection coming from the reigns of some obscure Roman emperors of the late period. The oldest coins date from the Emperor Trajan (63 to 117 A.D.) and the most recent from Diocletian. It is thought that the coins were buried about 315 A.D.

### His Object

The solicitor was drawing up Enpec's will. I hereby bequeath all my property to my wife, dictated Enpeck. Got that down?

Yes, answered the attorney.

On condition, continued Enpeck, that she marries within a year.

But why that condition? asked the man of the law.

Because, answered the meek and lowly testator. I want somebody to be sorry that I died.

---

Teacher—What is a gargoyle, Tommie? Tommie—It's something the doctor gives you when you get sore throat.—Yonkers Statesman.

*Youthful Inspiration*

### Appropriate

Willis—Why do you call your machine a she?

Gillis—It is said to be the last word in automobile construction.—Judge.

---

**Relief from Asthma.** Who can describe the complete relief from suffering which follows the use of Dr. J. D. Kellogg's Asthma Remedy? Who can express the feeling of joy that comes when its soft and gentle influence relieves the tightened, choking air tubes! It has made asthmatic affliction a thing of the past for thousands. It never fails. Good druggists everywhere have sold it for years.

### The Reason

She—Why did you call this painting "Peace"?

He—Observe the absence of female figures from the picture.—Illustrated Bits.

---

Little Bobby—Say, Willie, is ma lookin'?

Little Willie—No. What 'y goin' t' do?

Little Bobby—Take out de goldfish and let 'em play with the cat.—Monitor.

## Specialist Did Skin Trouble No Good

### Very Itchy and Disfiguring. Got a Little Cuticura Soap and Ointment and Was Cured.

"For two summers I suffered with skin trouble on my arms, and on my legs from my knees down. My arms were badly disfigured, and I kept them covered. It came like the hives, and was very itchy. I consulted a specialist, who gave me medicine, as well as an ointment, but seemed to do no good. It was beginning to appear on my face.

"I got a little Cuticura Ointment and some Cuticura Soap. The first touch of Ointment seemed to relieve, and before the Cuticura Ointment was finished I was cured. I have not the least sign of trouble. I think it would have spread over my whole body if Cuticura Soap and Ointment had not cured me. I am delighted with them, and do feel pleased to think I have something I have confidence in. I tell all my friends about them, and I think Cuticura Ointment is the best I ever saw." (Signed) M. J. Boddy, 73 McCaul St., Toronto, Dec. 22, 1910.

### Cold-Sore Began to Heal With First Use of Cuticura Ointment.

"Cuticura Ointment cured a very bad cold-sore that gave me hours of severe pain and loss of sleep. I tried lots of other remedies but nothing did me any good till I tried Cuticura Ointment, and from the very first application it began to heal and now there is not even a scar left." (Signed) Mrs. W. Boyce, Mermaid Farm, P.E.I., Jan. 8, '11.

For more than a generation Cuticura Soap and Cuticura Ointment have afforded the speediest, safest and most economical treatment for skin and scalp troubles, of young and old. Although they are sold by druggists and dealers everywhere, a liberal sample of each may be obtained free, from the Potter Drug & Chem. Corp., sole props., 57 Columbus Ave., Boston, U. S. A.



### Settled by a Widow

A buxom and winsome widow decided to continue her late husband's business (wholesale meat purveyor), and appointed a confidential and reliable man, one John Jinx, as her manager. John, though an astute and clever business man, could neither read nor write. The widow partly cured him of the latter defect by teaching him to write "Settled, John Jinx," when giving a receipt for accounts paid to him.

The business improved and prospered, as likewise did the amatory feelings between the widow and John, the latter fruitifying in a proposal and acceptance of marriage. After the usual preliminaries the ceremony took place, followed by an adjournment to the vestry to complete the legal formalities.

The necessary particulars were duly entered in the marriage register and happy John, somewhat blushing, took pen in hand and clearly and unmistakeably wrote as his signature in the register, "Settled, John Jinx."—Tit-Bits.

### A Queer Book-Keeping System

It's curious to observe says a Maryland man, the manner in which many illiterate persons prosper. I once had business that used to take me at intervals to a certain place on the eastern shore. On one occasion I went into a store there, the proprietor of which could neither read nor write. While I was there a man came in—evidently a regular customer.

I owe you some money, don't I? he inquired.

The storekeeper went to the door and turned it around so that the back was visible.

Yes, said he, you owe me for a cheese.

Cheese! exclaimed the customer. I don't owe you for any cheese.

The storekeeper gave another look at the door.

You're right, said he. It's a grindstone. I didn't see the dot over the "i" in the middle.—Lippincott's Magazine.

### The Voices of Birds

The voices of birds are more varied and musical than those of any other creatures in the world. Even the rooster has a tuneful crow.

The cat tribe roars and mews and hiss; that is all. But the birds!—is there an end to their powers of vocalization? They can chirrup, chip, caw, whip-poor-will, whistle, chickadee, hoot, howl, cackle, crow, like crickets, mew like cats, talk like human beings, cry like babies, squeak like cart wheels; in fine, beyond their own extensive repertoire of musical and unmusical sounds, they can imitate all creation from the voice of man down to a creaking barn door!

---

I was cured of Bronchitis and asthma by MINARD'S LINIMENT.
MRS. A. LIVINGSTONE.
Lot 5, P.E.I.

I was cured of a severe attack of Rheumatism by MINARD'S LINIMENT.
Mahone Bay. JOHN MADER.

I was cured of a severely sprained leg by MINARD'S LINIMENT.
JOSHUA A. WYNACHT.
Bridgewater.

### An Ancient Roman Custom

By the customs of our country, if any person under prosecution for a capital crime did not appear, an officer was sent to his door in the morning to summon him by sound of trumpet, and the judges would never pass sentence before so public a citation. So tender were our ancestors in any matter where the life of a citizen was concerned.—Caius Gracchus.

ABSOLUTELY SAFE FOR LITTLE ONES

Mrs. Nellie Steeves, Hill Grove, N.B., writes:—"I know Baby's Own Tablets are an absolutely safe medicine for little ones and they are the only medicine I would give a child without first consulting a doctor." The Tablets are guaranteed by a government analyst to be absolutely safe and free from opiates and narcotics and cannot possibly do harm—but always good. They are sold by medicine dealers or by mail at 25 cents a box from The Dr. Williams' Medicine Co., Brockville, Ont.

### Had Left His Glasses

He stumbled up the steps and pushed open the door, says the New York American and stood confronting his wife, who held a telegram in one hand.

"Here's news," she said sternly, that has been waiting for you since 7 o'clock.

He braced himself against the hatrack. Hic—I've left my glasses in town. Hic—

Well, I see you have brought home the contents.

### Unless She Backs Out

Griggs—Do you believe there is anything in palmistry?

Briggs—Well-er-yes. I believe if a young fellow can get a pretty girl to give him her hand he can tell the name of her future husband.

### Serves 'Em Right

The Minister (reprovingly)—Johnny, did you catch those to-day?

Johnny—Yes, sir. That's what they gets for chasin' worms on Sunday.—London Opinion.

### ANTEDATES BABYLON

#### Arizona Relics Indicate a Very Ancient Civilization

Still another "oldest city in the world" has been discovered. When T. Hewitt Myring found vases in Peru in ruins which were said to be 7,000 years old it was imagined that the remains of early civilizations had been pushed as far into antiquity as they would ever go. But A. Lafave, a mining engineer, has found the relics of a town in an Arizona tableland near Phoenix, which he insists are at least 10,000 years old. The buildings are on a level stretch of country where neither silt nor wash was possible and yet the ruins were covered with ten feet of prairie dust which the discoverer claims required ages to accumulate.

The buildings of sandstone show great architectural skill and in the walls were found a box of cotton bolls and a sealed jar of corn, both well preserved. The Arizona climate does not permit the growth of cotton in the present age, so Mr. Lafave assumes that sufficient time must have elapsed since the cotton which he found was grown to have wrought a complete change in the character of the country. This period he also gauges as something like 10,000 years.

He is satisfied that the ruins are older than those of Ninevah or Babylon. He believes that the race which built this town was possessed of a high civilization from the abundance of artistically wrought pottery and that it subsequently was broken up by internal dissentions and possibly degenerated into the cliff dwelling people.—Chicago Tribune.

### Too Much

I thought he was a supporter of Roosevelt.

He was, but someone pointed out to him that the colonel's success might lead to a revival of the popularity of the Teddy Bear.—Buffalo Express.

### Not Like Teddy

Prisoner at the bar, I find you have been sentenced to prison twice before. What have you to say why I should not send you there again?

I urge, your honor, the generally accepted feeling against a third term.—Baltimore American.

### Tie That Binds

If you can't get along with your husband, why don't you sue for divorce?

I would if it wasn't for one thing.

What's that?

My poor, dear little Fido. I dare not deprive him of a man's protection.—Detroit Free Press.

### His Idea

That trust magnate has a singularly fitting idea of his new abode.

How?

He told the architect he wanted an octopus shaped room for his living room.

### Her Perogative

Mrs. Exe—So the umpire's wife doesn't attend the ball game any more?

Mrs. Wye—No, it was so aggravating to see him get the last word.

### A Give-Away

I'm sorry to find the baroness out. Don't forget to tell her I called, will you?

No sir; I'll tell her so at once.—Fligende Blatter.

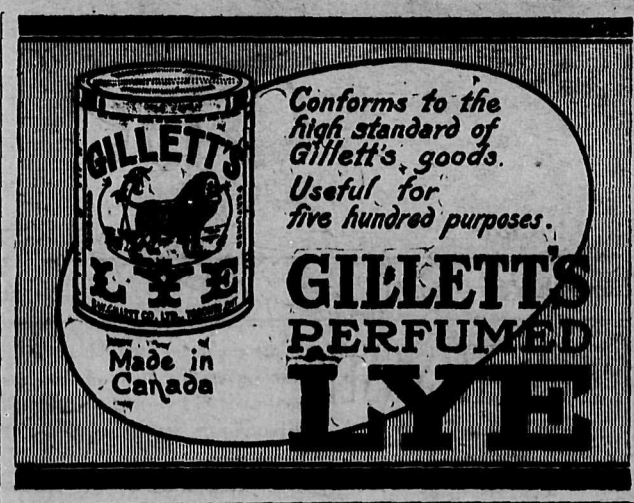


Conforms to the high standard of Gillett's goods. Useful for five hundred purposes.

GILLETT'S PERFUMED LYE

### One Line of Reasoning

Why should I buy stock in your mine?

Why, we're right next to the Skinned Cat, which is producing fabulous wealth.

Yes, and I live in a boarding house which is right next to a millionaire. But that doesn't make me worth anything.—Washington Herald.

---

There is no poisonous ingredient in Holloway's Corn Cure, and it can be used without danger of injury.

### A Poster Effect

I never see Hotcake with coat, vest and trousers alike. His vest never matches his trousers, and his coat seldom matches his vest.

Here's the way it is. He has a blue suit, a green suit and a gray suit. Every morning he shuffles 'em all up and deals himself an outfit for the day.

### The Only Fear

New Merchant—How big an "ad" would you advise?

Advertising Man—That depends on how many tons of customers your store floor will sustain. You wouldn't want 'em to break through into the cellar, of course!—Puck.

---

**A Household Medicine.**—They that are acquainted with the sterling properties of Dr. Thomas' Electric Oil in the treatment of many ailments would not be without it in the house. It is truly a household medicine and as it is effective in dealing with many ordinary complaints it is cheaper than a doctor. So, keep it at hand, as the call for it may come most unexpectedly.

### Formula for Roof Paint

A good slate colored paint for a roof is made from white lead, lampblack and yellow ocher.

## HOT FLASHES.

**Women in middle age often complain of hot flashes. They are at that stage of life—when their delicate organism needs a tonic and helping-hand which only Dr. Pierce's Favorite Prescription can give them. Many women suffer needlessly from girlhood to womanhood and from motherhood to old age—with backache, dizziness or headache. A woman often becomes sleepless, nervous, "broken-down," irritable and feels tired from morning to night. When pains and aches rack the womanly system at frequent intervals, *ask your neighbor about***

### Doctor Pierce's Favorite Prescription.

MRS. J. IMNOF, of 821 S. Bentalon Street, Baltimore, Md., says: "I wrote you about nine months ago, telling you of my condition. I have a fine baby girl—she weighed nine pounds when born. She is my third child and the strongest of them all. My suffering was only for two hours. I took several bottles of 'Favorite Prescription' and one of Dr. Pierce's Smart-Weed. I never had a well day before I took your medicines. I was surprised how well I felt—could eat—was always hungry, and never had a sick stomach. The nurse who was with me said the medicine was wonderful because I got along so nicely after having had so much trouble before. She intends to recommend it to all her suffering patients. Everybody is astonished at me because I only weighed 102 pounds before and now I weigh 135. I have had several ladies come to me and ask about Dr. Pierce's medicine. I am willing to recommend it to all who suffer and want help. If any want information I will be glad to give it to them."

MRS. IMNOF & CHILD.

## The Northern Trusts Company

HEAD OFFICE, WINNIPEG

This company acts in the capacity of

TRUSTEE, EXECUTOR, ADMINISTRATOR

and we shall be glad to forward copy of our Booklet "Something about Trusts, Trustees and Trust Companies," on request.

MONEY TO LOAN ON FARM PROPERTY AT CURRENT RATES OF INTEREST

$50 Ban... No. 52941. ...treal

Pay ... Dollars

## 108 Cheques Will be Distributed Among Canadian Farmers. Will You Get One of Them?

In addition to the twenty-seven first prizes of $50 each, there will be eighty-one other cash prizes, ranging from $10 to $25 in our

### 1912 PRIZE CONTEST FOR FARMERS

This contest is along the same lines as the one which was so successful last year, except that there are three times as many prizes, and therefore three times as many chances for each contestant to win. Every farmer in Canada who uses "Canada" Cement is eligible to compete. The conditions are such that large and small users of cement have equal opportunities to win a $50 prize.

The contest is divided into three classes, and there are first, second, third and fourth prizes ($50, $25, $15 and $10) in each class.

CLASS "A"—Prizes to be awarded to the four farmers in each province who use most "Canada" Cement on their farms in 1912.

CLASS "B"—Prizes to be awarded to the four farmers in each province who send photographs of the best concrete work done with "Canada" Cement on their farms in 1912.

CLASS "C"—Prizes to be awarded to the four farmers in each province who send the best description, telling how any piece of concrete work was done with "Canada" Cement. —(Entries for this prize must be accompanied by photographs of the work.)

In addition to thus being divided into classes, so as to give small users of cement an equal chance with those who use more, the Contest is also divided into nine divisions, one for each province. So you see you need only to compete with the other farmers of your own province, and not with those all over Canada.

Don't think that because you have never used cement, you cannot win a prize. Many of last year's prize winners had never used cement before they entered the Contest. We will send you a free book, "What the Farmer Can Do With Concrete," that will not only help you in the Contest, but will tell you everything you could want to know about the use of cement on the farm.

Don't delay, but send us your name and address to-day and get this free book and full particulars of the Prize Contest right away.

Use a letter, postal or coupon.

Send me particulars of your 1912 Prize Contest.

Address Publicity Manager

Canada Cement Company Limited

53-63 Herald Bldg. - Montreal

PORTLAND CANADA CEMENT

A free book, "What the Farmer can do with Concrete" will be sent to all who request details of the Prize Contest.

126

# CAN NOW WORK WITH COMFORT

THE OLD PAINS AND ACHES ARE NOW ONLY A MEMORY

Tells of the Wonderful Benefits Obtained From

## DR. CHASE'S KIDNEY-LIVER PILLS

Like many another Newfoundlander living far from doctors, Mr. Stone feels unbounded gratitude for the benefits obtained from the use of Dr. Chase's Kidney-Liver Pills.

For years he had suffered from a congested condition of the liver and kidneys, with headaches, backaches, pains in limbs and body. Words fail to describe his sufferings as well as the gratitude he wants to express for the cure.

Mr. Alex J. Stone, West Point, Nfld., writes:—"I suppose you thought I had forgotten all about you when I got Dr. Chase's Kidney-Liver Pills, but I haven't. You must excuse mistakes, for like many Newfoundland men I have not much education, but I want to thank you many times for your medicine.

"I cannot tell you what I suffered from liver and kidney derangements, indigestion and constipation, nor can I find words to express how much good this medicine has done me. I feel better than I have for five years and have given some of these Pills to friends, who tell me they have done them a wonderful lot of good. I want to express my heartfelt gratitude for the benefit derived from the great medicine."

Dr. Chase's Kidney-Liver Pills, one pill a dose, 25c. a box, at all dealers or Edmanson, Bates & Co., Limited, Toronto.

### Death Roll of Alps

The number of fatalities due to mountain climbing in Switzerland has rapidly increased during recent years. According to an authentic compilation, ninety deaths were due to mountain climbing in the Swiss and Italian Alps during the year ended December 1, 1910. To the above figures must be added eighty serious accidents, four of which had fatal effects. The causes of the accidents were ascending mountain peaks without a guide, landslides, defects in the haltesell (rope) and sudden setting in of fogs. For many years the English have had the greatest number of victims to lament. This year, however the Swiss are at the head of the list, followed by the Germans, English, Austrians and Italians respectively. Consular Report.

### Extermination of Rats and Mice

If it were generally known that there is no trouble to rid a house, barn or building of rats and mice by the use of Gillett's Lye, it is doubtful if the article could be made as fast as it would be used for this purpose alone. The process connected with using it is very simple, the plan being to sprinkle a little of the article in and around the holes made by these pests in floors, partitions, etc. In addition to this it is well to use a thin piece of board about a foot square, or even smaller, and make a complete circle of the Lye on the board about a quarter of an inch deep, and inside of the circle place some meat or cheese. In endeavoring to get at the bait the feet of the rats and mice will be burned and the whole colony, whether large or small, will immediately disappear from the premises.

The plan is worth trying, but the good kind—Gillett's Lye—should be procured. Refuse the many cheap imitations and substitutes.

### The Most Ancient Map

After some controversy about the age of various maps that have come down to us from ancient time it has been finally determined by savants that the oldest is in the form of a mosaic in a Byzantine church at Malaba, in Palestine. It is about 1,700 years old and purports to be a map of a part of the Holy Land.

**Pills for Nervous Troubles.**—The stomach is the centre of the nervous system, and when the stomach suspends healthy action the result is manifest in disturbances of the nerves. If allowed to persist, nervous debility, a dangerous ailment, may ensue. The first consideration is to restore the stomach to proper action, and there is no readier remedy for this than Parmelee's Vegetable Pills. Thousands can attest the virtue of these pills in curing nervous disorders.

### 'Tis Ever Thus

What sort of a baseball pitcher is he?

Great when he wins a game; punk when he loses one.

### CHIEF OF THE JURY OF AWARDS

**Prof. W. H. Fairford Chosen as Chairman of the Judges of the Dry-Farming Exposition**

Lethbridge, Alta.—Prof. W. H. Fairfield, Superintendent of the Dominion Experiment Station on the easterly outskirts of Lethbridge, has been selected by the Canadian Board of Control as chief of the jury of awards for the International Dry Farmed Products Exposition, October 21-26th next.

Prof. Fairfield is one of the best known and most successful experiment farm directors in Canada, and in the growing of wheat, oats, barley, corn and alfalfa he has years of study and has produced wonderful results through rotation of crops. He ranks as one of the greatest practical demonstrators of modern agriculture in Canada and he is a recognized authority on all matters pertaining to crops, tillage and seed. He is a graduate and former member of the faculty of Colorado Agricultural College.

### The Ultimate Victim

The grocer stood in his little store;
He had washed his windows and swept his floor,
And he said, I wonder who'll make a rear
On the cost of things this morning.
No odds what's wrong, and no odds what's right,
My load of worry is never light.
For somebody comes in and wants to fight
On the cost of things each morning.
These fresh-laid eggs, do you understand,
Were bought and bargoned from hand to hand
And the price went up as the eggs went—and
I am blamed for that this morning.
This flour, this sugar, this bag of salt
They came by routes that made prices vault,
For the cost of things this morning.
The people rage and papers howl,
The reformers shout and the voters growl,
And the housewife's face wears a bitter scowl
When she orders things each morning.
Producer, railroad and middleman
Each makes the product pay all it can—
And the folks put me in the roasting pan
For the cost of things each morning.

—Chicago Post

Keep Minard's Liniment in the house.

### Understood the Language

An Indianapolis public school teacher some time ago, she relates, received in her room a small boy from the Kentucky-Tennessee borderland, and she set about teaching him the intricacies of addition. She found he could run up or down a column of figures readily, but she could not make him understand how to "carry" from one column to another when the total was more than nine.

Finally the teacher called on one of the little girls in the class and told her she would give her a dime if she could make the newcomer understand the process. Next day the little girl called to claim the money.

How did you make him see it so quickly? inquired the teacher.

Oh, I told him when he got a number of two figures to put down the one on the right and tote the other across, and he knew what I meant right away.—Indianapolis News.

In the treatment of summer complaints the most effective remedy that can be used is Dr. J. D. Kellogg's Dysentery Cordial. It is a standard preparation, and many people employ it in preference to other preparations. It is a highly concentrated medicine and its sedative and curative qualities are beyond question. It has been a popular medicine for many years and thousands can attest its superior qualities in overcoming dysentery and kindred complaints.

### Rare Roman Coins

Coins buried for 1,600 years came to light at Dompierre, France, when a farmer was levelling his yard. These date from the Gallo-Roman period and number about 2,800. Of these some 2,000 are silver and the rest bronze. They had been buried in an earthenware vessel placed in a stone built hiding place. As to the silver coins, these are in a very good state of preservation and are fine specimens, but the bronze coins suffered much from the air. A number of rare pieces were found in the collection coming from the reigns of some obscure Roman emperors of the late period. The oldest coins date from the Emperor Trajan (63 to 117 A.D.) and the most recent from Diocletian. It is thought that the coins were buried about 315 A.D.

Dear Clara, wrote the young man; pardon me, but I'm getting so forgetful, I proposed to you last night, but really forgot whether you said Yes or No.

Dear Will, she replied by note, so glad to hear from you. I know I said No to someone last night, but I have forgotten just who it was.

Willie—Pa, what is a phenomenon?

Papa—A phenomenon is your mother's idea of a model husband.

The Prussian city of Godesburg will spend nearly $1,000,000 to build a municipal slaughter house.

# ST. VITUS DANCE IN YOUNG CHILDREN

**A Striking Example of its Cure By the Tonic Treatment**

St. Vitus dance is the commonest form of nervous trouble that afflicts young children, because of the great demand made on the body by growth and development, and there is an added strain caused by study. It is when these demands become so great that they impoverish the blood, and the nerves fail to receive their full supply of nourishment, that the nervous debility which leads to St. Vitus dance begins.

The remarkable success of Dr. Williams' Pink Pills in curing St. Vitus dance should lead parents to give this great blood-building medicine to their children at the first signs of the approach of the disease. Pallor, listlessness, inattention, restlessness and irritability are all symptoms which early show that the blood and nerves are failing to meet the demand upon them. Here is proof of the power of Dr. Williams' Pink Pills to cure this trouble. Mrs. J. W. Towns, Oshawa, Ont., says:—"At the age of eleven my daughter was attacked with St. Vitus dance, and despite all we did for her the trouble grew rapidly to walk, then she was scarcely able and trembled so, and she was quite unable to feed herself. When she would lie down she would be unable to rise without assistance. As nothing was helping her I wrote a friend whose daughter had been similarly affected, and she advised the use of Dr. Williams' Pink Pills, which had cured her child. I at once got a supply of the Pills, and even the use of the first box seemed to show an improvement. By the time five boxes were used she was completely cured and has had no return of the trouble since." Sold by all medicine dealers or by mail at 50 cents a box or six boxes for $2.50 from The Dr. Williams' Medicine Co., Brockville, Ont.

### Man as Quadruped

A prominent German biologist maintains that man made a serious mistake when in his development he made a biped of himself. He contends that the backbone structure of man was designed for a horizontal position and that many of the ills which he is subject to are due to this departure.

### The Cautious Race

Sandy Hoyle, negro janitor of The Advocate, listened to a discussion by the foreman and the intelligent compositor on the commercial possibilities of the aeroplane. Sandy seemed deeply interested but at the close of the conversation he shook his head solemnly and said:

White folks may do great things with them flying-machines, but one thing I know for sutt'n—they won't never need no Jim Crow on 'em.—Greenfield Advocate.

### Strength of Japanese Navy

The present strength of the Japanese navy is as follows: Fourteen battleships of 223,234 tons, one time expired battleship of 10,960 tons, thirteen first class cruisers, 138,052 tons; seven second class cruisers, 38,052 tons; thirteen third class cruisers, 43,713 tons; fifty seven destroyers, fifty nine torpedo boats and thirteen submarines. — Scientific American.


Ever Notice A Field of Indian Corn

in the glory of its growing?

The best part of selected pearly white Indian Corn is used in making

Post Toasties

This food is carefully cooked—in a factory that is clean and spotless—not a hand touching it at any stage of the making.

Post Toasties with cream and a sprinkle of sugar are an ideal dish. Serve sometimes with fresh strawberries added.

"The Memory Lingers"

SOLD BY GROCERS

Made by Canadian Postum Cereal Company, Ltd., Windsor, Ontario, Canada



You can save friction, save wear, save fuel, by using

Capitol Cylinder Oil

The very best oil for steam plants on the farm. Lasts longer and gets more power from the engine, with less wear, than any cheap substitutes; costs less in the end.

Atlantic Red Engine Oil

A medium bodied oil, strongly recommended for slow and medium speed engines and machinery. Eases the bearings and lightens the load.

Granite Harvester Oil

The short cut oil, specially prepared for use on reapers, binders and threshers. Prevents out. Body not affected by motion off or thin of climate.

Standard Gas Engine Oil gives the best lubrication possible, alike in kerosene, gasoline and gas engines. Keeps its body at high temperatures. Equally good for all external bearings.

Mica Axle Grease is the best known, most liked axle grease made. Never rubs off or gums.

Silver Star Engine Kerosene Oil. Engine Gasoline

The Imperial Oil Company, Limited



It's Best to Remember

that every organ of the wonderful human body is dependent upon every other. If your liver goes wrong your blood will be impure; if your bowels are inactive your stomach and digestion will show it. And one trouble leads to another.

Beecham's Pills

have become the most famous and the most approved family remedy in the world. They are known for their wonderful and unrivaled power to cause regular, natural action of the liver and bowels. They are gentle, safe but sure. Beecham's Pills benefit every organ of the body—brighten the eye, clear the brain, tone the nerves and increase vigor—because they

Remove the First Cause of Trouble

Special directions for women with every box. Sold everywhere. 25c.


### No Chewing Gum Famine

The United States derives practically all of its 6,500,000 pounds of chicle annually imported (for chewing gum) from Mexico and Central America. Evidently tropical South America would also afford a large supply. Only one business man in Lima appears to deal in chicle gum. He stated that he always had about five hundred pounds, more or less, in stock. His selling price is 4.50 soles $2.189) per arroba (twenty-five pounds), or seventeen soles ($8.27) per quintal of one hundred pounds.

His supply comes from the department of Piura in northern Peru, where large quantities are said to be produced. He was unable to give exact figures as to the amount of production, but stated that he knew of shipments of one hundred quintal lots having been made from Piura, and that he believes that the supply is still abundant.

The gum is used here and in the department of Piura by makers of straw hats for giving a certain color and shine to the straw. It is also used as a varnish of an attractive yellow cream color for renewing so-called Panama hats.

Minard's Liniment used by Physicians

### His Object

The solicitor was drawing up Enpec's will. I hereby bequeath all my property to my wife, dictated Enpeck. Got that down?

Yes, answered the attorney.

On condition, continued Enpeck, that she marries within a year.

But why that condition? asked the man of the law.

Because, answered the meek and lowly testator. I want somebody to be sorry that I died.

### Vienna's Gas Supply

The Vienna city council has purchased for $900,000 the last remaining gas works owned by the English company which originally furnished the whole gas supply of the Austrian capital.

### Cumbersome Money

One of the largest and most cumbersome forms of money is found in Central Africa, where the natives use a cruciform ingot of copper ore over ten inches long. It is heavy enough to be a formidable weapon.


When Your Eyes Need Care

Try Murine Eye Remedy. No Smarting—Feels Fine—Acts Quickly. Try it for Red, Weak, Watery Eyes and Granulated Eyelids. Illustrated Book in each Package. Murine is compounded by our Oculists—not a "Patent Medicine"—but used in successful Physicians' Practice for many years. Now dedicated to the Public and sold by Druggists at 25c and 50c per Bottle. Murine Eye Salve in Aseptic Tubes, 25c and 50c. Murine Eye Remedy Co., Chicago



DR. ELLIOTT, SPECIALIST. PRIVATE diseases and drink habit. Write 81 Queen East, Toronto.



WANTED

Supscription Agents in every town to handle "The Busy Man's Canada" magazine; sells rapidly to progressive Canadians. Permanent. Fifty per cent. commission. Busy Man's, St. James' Chambers, Toronto.


### The Soldier's Farewell

Adjutant General Nathan B. Forest of the United States Sons of Confederate Veterans told at a banquet in Memphis a military anecdote.

A handsome young soldier, he said, smiling, lay in the last agony upon a battlefield. To the friend bending over him he murmured, hoarsely:

Tell Carolina my last thoughts were of her. Say I died with her portrait pressed to my lips.

He gulped and added:

Tell Minnie and Grace and Harriet the same thing.—San Francisco Chronicle.


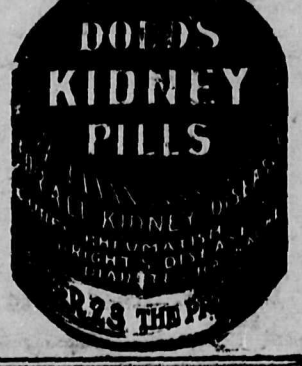

SUNBURN.
BLISTERS,
SORE FEET.

Everybody now admits Zam-Buk best for these. Let it give YOU ease and comfort.

*Druggists and Stores everywhere*

Zam-Buk

### Rare Roman Coins

Coins buried for 1,600 years came to light at Dompierre, France, when a farmer was levelling his yard. These date from the Gallo-Roman period and number about 2,800. Of these some 2,000 are silver and the rest bronze. They had been buried in an earthernware vessel placed in a stone built hiding place. As to the silver coins, these are in a very good state of preservation and are fine specimens, but the bronze coins suffered much from the air. A number of rare pieces were found in the collection coming from the reigns of some obscure Roman emperors of the late period. The oldest coins date from the Emperor Trajan (63 to 117 A.D.) and the most recent from Diocletian. It is thought that the coins were buried about 315 A.D.

### His Object

The solicitor was drawing up Enpec's will. I hereby bequeath all my property to my wife, dictated Enpeck. Got that down?

Yes, answered the attorney.

On condition, continued Enpeck, that she marries within a year.

But why that condition? asked the man of the law.

Because, answered the meek and lowly testator. I want somebody to be sorry that I died.

Teacher—What is a gargoyle, Tommie? Tommie—It's something the doctor gives you when you get sore throat.—*Yonkers Statesman.*

### Youthful Inspiration

### Appropriate

Willis—Why do you call your machine a she?

Gillis—It is said to be the last word in automobile construction.—Judge.

**Relief from Asthma.** Who can describe the complete relief from suffering which follows the use of Dr. J. D. Kellogg's Asthma Remedy? Who can express the feeling of joy that comes when its soft and gentle influence relieves the tightened, choking air tubes! It has made asthmatic affliction a thing of the past for thousands. It never fails. Good druggists everywhere have sold it for years.

### The Reason

She—Why did you call this painting "Peace"?

He—Observe the absence of female figures from the picture.—Illustrated Bits.

Little Bobby—Say, Willie, is ma lookn'?

Little Willie—No. What 'y goin' t' do?

Little Bobby—Take out de goldfish and let 'em play with the cat.—Monitor.

## Specialist Did Skin Trouble No Good

### Very Itchy and Disfiguring. Got a Little Cuticura Soap and Ointment and Was Cured.

"For two summers I suffered with skin trouble on my arms, and on my legs from my knees down. My arms were badly disfigured, and I kept them covered. It came like the hives, and was very itchy. I consulted a specialist, who gave me medicine, as well as an ointment, but seemed to do no good. It was beginning to appear on my face.

"I got a little Cuticura Ointment and some Cuticura Soap. The first touch of Ointment seemed to relieve, and before the Cuticura Ointment was finished I was cured. I have not the least sign of trouble. I think it would have spread over my whole body if Cuticura Soap and Ointment had not cured me. I am delighted with them, and do feel pleased to think I have something I have confidence in. I tell all my friends about them, and I think Cuticura Ointment is the best I ever saw." (Signed) M. J. Boddy, 73 McCaul St., Toronto, Dec. 22, 1910.

### Cold-Sore Began to Heal With First Use of Cuticura Ointment.

"Cuticura Ointment cured a very bad cold-sore that gave me hours of severe pain and loss of sleep. I tried lots of other remedies but nothing did me any good till I tried Cuticura Ointment, and from the very first application it began to heal and now there is not even a scar left." (Signed) Mrs. W. Boyce, Mermaid Farm, P.E.I., Jan. 8, '11.

For more than a generation Cuticura Soap and Cuticura Ointment have afforded the speediest, safest and most economical treatment for skin and scalp troubles, of young and old. Although they are sold by druggists and dealers everywhere, a liberal sample of each may be obtained free, from the Potter Drug & Chem. Corp., sole props., 57 Columbus Ave., Boston, U. S. A.



### Settled by a Widow

A buxom and winsome widow decided to continue her late husband's business (wholesale meat purveyor), and appointed a confidential and reliable man, one John Jinx, as her manager. John, though an astute and clever business man, could neither read nor write. The widow partly cured him of the latter defect by teaching him to write "Settled, John Jinx," when giving a receipt for accounts paid to him.

The business improved and prospered, as likewise did the amatory feelings between the widow and John, the latter fruitifying in a proposal and acceptance of marriage. After the usual preliminaries the ceremony took place, followed by an adjournment to the vestry to complete the legal formalities.

The necessary particulars were duly entered in the marriage register and happy John, somewhat blushing, took pen in hand and clearly and unmistakeably wrote as his signature in the register, "Settled, John Jinx."—Tit-Bits.

### A Queer Book-Keeping System

It's curious to observe says a Maryland man, the manner in which many illiterate persons prosper. I once had business that used to take me at intervals to a certain place on the eastern shore. On one occasion I went into a store there, the proprietor of which could neither read nor write. While I was there a man came in—evidently a regular customer.

I owe you some money, don't I? he inquired.

The storekeeper went to the door and turned it around so that the back was visible.

Yes, said he, you owe me for a cheese.

Cheese! exclaimed the customer. I don't owe you for any cheese.

The storekeeper gave another look at the door.

You're right, said he. It's a grindstone. I didn't see the dot over the "i" in the middle.—Lippincott's Magazine.

### The Voices of Birds

The voices of birds are more varied and musical than those of any other creatures in the world. Even the rooster has a tuneful crow.

The cat tribe roars and mews and hiss; that is all. But the birds!—is there an end to their powers of vocalization? They can chirrup, chip, caw, whip-poor-will, whistle, chickadee, hoot, howl, cackle, crow, like crickets, mew like cats, talk like human beings, cry like babies, squeak like cart wheels; in fine, beyond their own extensive repertoire of musical and unmusical sounds, they can imitate all creation from the voice of man down to a creaking barn door!

I was cured of Bronchitis and asthma by MINARD'S LINIMENT.
MRS. A. LIVINGSTONE.
Lot 5, P.E.I.

I was cured of a severe attack of Rheumatism by MINARD'S LINIMENT.
Mahone Bay. JOHN MADER.

I was cured of a severely sprained leg by MINARD'S LINIMENT.
JOSHUA A. WYNACHT.
Bridgewater.

### An Ancient Roman Custom

By the customs of our country, if any person under prosecution for a capital crime did not appear, an officer was sent to his door in the morning to summon him by sound of trumpet, and the judges would never pass sentence before so public a citation. So tender were our ancestors in any matter where the life of a citizen was concerned.—Caius Gracchus.

### ABSOLUTELY SAFE FOR LITTLE ONES

Mrs. Nellie Steeves, Hill Grove, N.B., writes:—"I know Baby's Own Tablets are an absolutely safe medicine for little ones and they are the only medicine I would give a child without first consulting a doctor." The Tablets are guaranteed by a government analyst to be absolutely safe and free from opiates and narcotics and cannot possibly do harm—but always good. They are sold by medicine dealers or by mail at 25 cents a box from The Dr. Williams' Medicine Co., Brockville, Ont.

### Had Left His Glasses

He stumbled up the steps and pushed open the door, says the New York American and stood confronting his wife, who held a telegram in one hand.

"Here's news," she said sternly, that has been waiting for you since 7 o'clock.

He braced himself against the hatrack. Hic—I've left my glasses in town. Hic—

Well, I see you have brought home the contents.

### Unless She Backs Out

Griggs—Do you believe there is anything in palmistry?

Briggs—Well-er-yes. I believe if a young fellow can get a pretty girl to give him her hand he can tell the name of her future husband.

### Serves 'Em Right

The Minister (reprovingly)—Johnny, did you catch those to-day?

Johnny—Yes, sir. That's what they gets for chasin' worms on Sunday.—London Opinion.

### ANTEDATES BABYLON

#### Arizona Relics Indicate a Very Ancient Civilization

Still another "oldest city in the world" has been discovered. When T. Hewitt Myring found vases in Peru in ruins which were said to be 7,000 years old it was imagined that the remains of early civilizations had been pushed as far into antiquity as they would ever go. But A. Lafave, a mining engineer, has found the relics of a town in an Arizona tableland near Phoenix, which he insists are at least 10,000 years old. The buildings are on a level stretch of country where neither silt nor wash was possible and yet the ruins were covered with ten feet of prairie dust which the discoverer claims required ages to accumulate.

The buildings of sandstone show great architectural skill and in the walls were found a box of cotton bolls and a sealed jar of corn, both well preserved. The Arizona climate does not permit the growth of cotton in the present age, so Mr. Lafave assumes that sufficient time must have elapsed since the cotton which he found was grown to have wrought a complete change in the character of the country. This period he also gauges as something like 10,000 years.

He is satisfied that the ruins are older than those of Ninevah or Babylon. He believes that the race which built this town was possessed of a high civilization from the abundance of artistically wrought pottery and that it subsequently was broken up by internal dissentions and possibly degenerated into the cliff dwelling people.—Chicago Tribune.

### Too Much

I thought he was a supporter of Roosevelt.

He was, but someone pointed out to him that the colonel's success might lead to a revival of the popularity of the Teddy Bear.—Buffalo Express.

### Not Like Teddy

Prisoner at the bar, I find you have been sentenced to prison twice before. What have you to say why I should not send you there again?

I urge, your honor, the generally accepted feeling against a third term.—Baltimore American.

### Tie That Binds

If you can't get along with your husband, why don't you sue for divorce?

I would if it wasn't for one thing. What's that?

My poor, dear little Fido. I dare not deprive him of a man's protection.—Detroit Free Press.

### His Idea

That trust magnate has a singularly fitting idea of his new abode.

How?

He told the architect he wanted an octopus shaped room for his living room.

### Her Perogative

Mrs. Exe—So the umpire's wife doesn't attend the ball game any more?

Mrs. Wye—No, it was so aggravating to see him get the last word.

### A Give-Away

I'm sorry to find the baroness out. Don't forget to tell her I called, will you?

No sir; I'll tell her so at once.—Fligende Blatter.

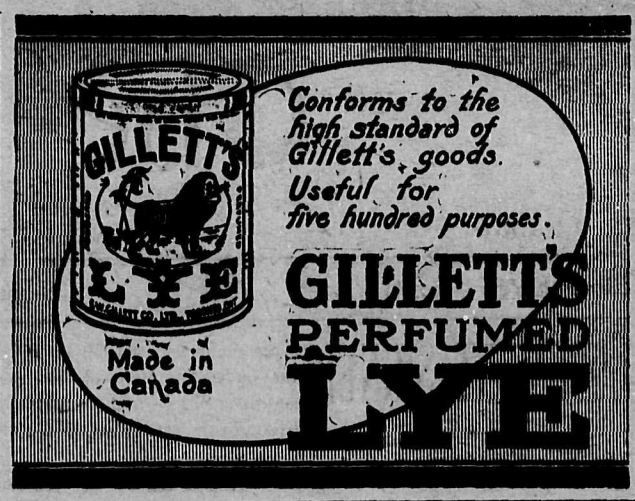


### One Line of Reasoning

Why should I buy stock in your mine?

Why, we're right next to the Skinned Cat, which is producing fabulous wealth.

Yes, and I live in a boarding house which is right next to a millionaire. But that doesn't make me worth anything.—Washington Herald.

There is no poisonous ingredient in Holloway's Corn Cure, and it can be used without danger of injury.

### A Poster Effect

I never see Hotcake with coat, vest and trousers alike. His vest never matches his trousers, and his coat seldom matches his vest.

Here's the way it is. He has a blue suit, a green suit and a gray suit. Every morning he shuffles 'em all up and deals himself an outfit for the day.

### The Only Fear

New Merchant—How big an "ad" would you advise?

Advertising Man—That depends on how many tons of customers your store floor will sustain. You wouldn't want 'em to break through into the cellar, of course!—Puck.

*A Household Medicine.*—They that are acquainted with the sterling properties of Dr. Thomas' Electric Oil in the treatment of many ailments would not be without it in the house. It is truly a household medicine and as it is effective in dealing with many ordinary complaints it is cheaper than a doctor. So, keep it at hand, as the call for it may come most unexpectedly.

### Formula for Roof Paint

A good slate colored paint for a roof is made from white lead, lampblack and yellow ocher.

## HOT FLASHES.

**Women in middle age often complain of hot flashes. They are at that stage of life—when their delicate organism needs a tonic and helping-hand which only Dr. Pierce's Favorite Prescription can give them. Many women suffer needlessly from girlhood to womanhood and from motherhood to old age—with backache, dizziness or headache. A woman often becomes sleepless, nervous, "broken-down," irritable and feels tired from morning to night. When pains and aches rack the womanly system at frequent intervals, *ask your neighbor about***

### Doctor Pierce's Favorite Prescription.

MRS. J. IMHOF, of 821 S. Bentalon Street, Baltimore, Md., says: "I wrote you about nine months ago, telling you of my condition. I have a fine baby girl—she weighed nine pounds when born. She is my third child and the strongest of them all. My suffering was only for two hours. I took several bottles of 'Favorite Prescription' and one of Dr. Pierce's Smart-Weed. I never had a well day before I took your medicines. I was surprised how well I felt—could eat—was always hungry, and never had a sick stomach. The nurse who was with me said the medicine was wonderful because I got along so nicely after having had so much trouble before. She intends to recommend it to all her suffering patients. Everybody is astonished at me because I only weighed 102 pounds before and now I weigh 135. I have had several ladies come to me and ask about Dr. Pierce's medicine. I am willing to recommend it to all who suffer and want help. If any want information I will be glad to give it to them."

MRS. IMHOF & CHILD.

## The Northern Trusts Company

HEAD OFFICE, WINNIPEG

This company acts in the capacity of

TRUSTEE, EXECUTOR, ADMINISTRATOR

and we shall be glad to forward copy of our Booklet "Something about Trusts, Trustees and Trust Companies." on request.

MONEY TO LOAN ON FARM PROPERTY AT CURRENT RATES OF INTEREST

$50 Bank ... No. 52041. ... Treasury

## 108 Cheques Will be Distributed Among Canadian Farmers. Will You Get One of Them?

In addition to the twenty-seven first prizes of $50 each, there will be eighty-one other cash prizes, ranging from $10 to $25 in our

### 1912 PRIZE CONTEST FOR FARMERS

This contest is along the same lines as the one which was so successful last year, except that there are three times as many prizes, and therefore three times as many chances for each contestant to win. Every farmer in Canada who uses "Canada" Cement is eligible to compete. The conditions are such that large and small users of cement have equal opportunities to win a $50 prize.

The contest is divided into three classes, and there are first, second, third and fourth prizes ($50, $25, $15 and $10) in each class.

CLASS "A"—Prizes to be awarded to the four farmers in each province who use most "Canada" Cement on their farms in 1912.

CLASS "B"—Prizes to be awarded to the four farmers in each province who send photographs of the best concrete work done with "Canada" Cement on their farms in 1912.

CLASS "C"—Prizes to be awarded to the four farmers in each province who send the best description, telling how any piece of concrete work was done with "Canada" Cement. (Entries for this prize must be accompanied by photographs of the work.)

In addition to thus being divided into classes, so as to give small users of cement an equal chance with those who use more, the Contest is also divided into nine divisions, one for each province. So you see you need only to compete with the other farmers of your own province, and not with those all over Canada.

Don't think that because you have never used cement, you cannot win a prize. Many of last year's prize winners had never used cement before they entered the Contest. We will send you a free book, "What the Farmer Can Do With Concrete," that will not only help you in the Contest, but will tell you everything you could want to know about the use of cement on the farm.

Don't delay, but send us your name and address to-day and get this free book and full particulars of the Prize Contest right away.

Use a letter, postal or coupon.

Send me particulars of your 1912 Prize Contest.

Address Publicity Manager

Canada Cement Company Limited

53-63 Herald Bldg. - Montreal

A free book, "What the Farmer can do with Concrete" will be sent to all who request details of the Prize Contest.

126


# CAN NOW WORK WITH COMFORT

THE OLD PAINS AND ACHES ARE NOW ONLY A MEMORY

Tells of the Wonderful Benefits Obtained From

## DR. CHASE'S KIDNEY-LIVER PILLS

Like many another Newfoundlander living far from doctors, Mr. Stone feels unbounded gratitude for the benefits obtained from the use of Dr. Chase's Kidney-Liver Pills.

For years he had suffered from a congested condition of the liver and kidneys, with headaches, backaches, pains in limbs and body. Words fail to describe his sufferings as well as the gratitude he wants to express for the cure.

Mr. Alex J. Stone, West Point, Nfld., writes:—"I suppose you thought I had forgotten all about you when I got Dr. Chase's Kidney-Liver Pills, but I haven't. You must excuse mistakes, for like many Newfoundland men I have not much education, but I want to thank you many times for your medicine.

"I cannot tell you what I suffered from liver and kidney derangements, indigestion and constipation, nor can I find words to express how much good this medicine has done me. I feel better than I have for five years and have given some of these Pills to friends, who tell me they have done them a wonderful lot of good. I want to express my heartfelt gratitude for the benefit derived from the great medicine."

Dr. Chase's Kidney-Liver Pills, one pill a dose, 25c. a box, at all dealers or Edmanson, Bates & Co., Limited, Toronto.


### Death Roll of Alps

The number of fatalities due to mountain climbing in Switzerland has rapidly increased during recent years. According to an authentic compilation, ninety deaths were due to mountain climbing in the Swiss and Italian Alps during the year ended December 1, 1910. To the above figures must be added eighty serious accidents, four of which had fatal effects. The causes of the accidents were ascending mountain peaks without a guide, landslides, defects in the haltesell (rope) and sudden setting in of fogs. For many years the English have had the greatest number of victims to lament. This year, however the Swiss are at the head of the list, followed by the Germans, English, Austrians and Italians respectively. Consular Report.

### Extermination of Rats and Mice

If it were generally known that there is no trouble to rid a house, barn or building of rats and mice by the use of Gillett's Lye, it is doubtful if the article could be made as fast as it would be used for this purpose alone. The process connected with using it is very simple, the plan being to sprinkle a little of the article in and around the holes made by these pests in floors, partitions, etc. In addition to this it is well to use a thin piece of board about a foot square, or even smaller, and make a complete circle of the Lye on the board about a quarter of an inch deep, and inside of the circle place some meat or cheese. In endeavoring to get at the bait the feet of the rats and mice will be burned and the whole colony, whether large or small, will immediately disappear from the premises.

The plan is worth trying, but the good kind—Gillett's Lye—should be procured. Refuse the many cheap imitations and substitutes.

### The Most Ancient Map

After some controversy about the age of various maps that have come down to us from ancient time it has been finally determined by savants that the oldest is in the form of a mosaic in a Byzantine church at Malaba, in Palestine. It is about 1,700 years old and purports to be a map of a part of the Holy Land.

**Pills for Nervous Troubles.**—The stomach is the centre of the nervous system, and when the stomach suspends healthy action the result is manifest in disturbances of the nerves. If allowed to persist, nervous debility, a dangerous ailment, may ensue. The first consideration is to restore the stomach to proper action, and there is no readier remedy for this than Parmelee's Vegetable Pills. Thousands can attest the virtue of these pills in curing nervous disorders.

### 'Tis Ever Thus

What sort of a baseball pitcher is he?

Great when he wins a game; punk when he loses one.

### CHIEF OF THE JURY OF AWARDS

**Prof. W. H. Fairford Chosen as Chairman of the Judges of the Dry-Farming Exposition**

Lethbridge, Alta.—Prof. W. H. Fairfield, Superintendent of the Dominion Experiment Station on the easterly outskirts of Lethbridge, has been selected by the Canadian Board of Control as chief of the jury of awards for the International Dry Farmed Products Exposition, October 21-26th next.

Prof. Fairfield is one of the best known and most successful experiment farm directors in Canada, and in the growing of wheat, oats, barley, corn and alfalfa he has years of study and has produced wonderful results through rotation of crops. He ranks as one of the greatest practical demonstrators of modern agriculture in Canada and he is a recognized authority on all matters pertaining to crops, tillage and seed. He is a graduate and former member of the faculty of Colorado Agricultural College.

### The Ultimate Victim

The grocer stood in his little store;
He had washed his windows and swept his floor,
And he said, I wonder who'll make a roar
On the cost of things this morning.
No odds what's wrong, and no odds what's right,
My load of worry is never light.
For somebody comes in and wants to fight
On the cost of things each morning.
These fresh-laid eggs, do you understand,
Were bought and bargoned from hand to hand
And the price went up as the eggs went—and
I am blamed for that this morning.
This flour, this sugar, this bag of salt
They came by routes that made prices vault,
For the cost of things this morning.
The people rage and papers howl,
The reformers shout and the voters growl,
And the housewife's face wears a bitter scowl
When she orders things each morning.
Producer, railroad and middleman
Each makes the product pay all it can—
And the folks put me in the roasting pan
For the cost of things each morning.

—Chicago Post

**Keep Minard's Liniment in the house.**

### Understood the Language

An Indianapolis public school teacher some time ago, she relates, received in her room a small boy from the Kentucky-Tennessee borderland, and she set about teaching him the intricacies of addition. She found he could run up or down a column of figures readily, but she could not make him understand how to "carry" from one column to another when the total was more than nine.

Finally the teacher called on one of the little girls in the class and told her she would give her a dime if she could make the newcomer understand the process. Next day the little girl called to claim the money.

How did you make him see it so quickly? inquired the teacher.

Oh, I told him when he got a number of two figures to put down the one on the right and tote the other across, and he knew what I meant right away.—Indianapolis News.

In the treatment of summer complaints the most effective remedy that can be used is Dr. J. D. Kellogg's Dysentery Cordial. It is a standard preparation, and many people employ it in preference to other preparations. It is a highly concentrated medicine and its sedative and curative qualities are beyond question. It has been a popular medicine for many years and thousands can attest its superior qualities in overcoming dysentery and kindred complaints.

### Rare Roman Coins

Coins buried for 1,600 years came to light at Dompierre, France, when a farmer was levelling his yard. These date from the Gallo-Roman period and number about 2,800. Of these some 2,000 are silver and the rest bronze. They had been buried in an earthernware vessel placed in a stone built hiding place. As to the silver coins, these are in a very good state of preservation and are fine specimens, but the bronze coins suffered much from the air. A number of rare pieces were found in the collection coming from the reigns of some obscure Roman emperors of the late period. The oldest coins date from the Emperor Trajan (63 to 117 A.D.) and the most recent from Diocletian. It is thought that the coins were buried about 315 A.D.

Dear Clara, wrote the young man; pardon me, but I'm getting so forgetful, I proposed to you last night, but really forgot whether you said Yes or No.

Dear Will, she replied by note, so glad to hear from you. I know I said No to someone last night, but I have forgotten just who it was.

Willie—Pa, what is a phenomenon?

Papa—A phenomenon is your mother's idea of a model husband.

The Prussian city of Godesburg will spend nearly $1,000,000 to build a municipal slaughter house.


# ST. VITUS DANCE IN YOUNG CHILDREN

**A Striking Example of its Cure By the Tonic Treatment**

St. Vitus dance is the commonest form of nervous trouble that afflicts young children, because of the great demand made on the body by growth and development, and there is an added strain caused by study. It is when these demands become so great that they impoverish the blood, and the nerves fail to receive their full supply of nourishment, that the nervous debility which leads to St. Vitus dance begins.

The remarkable success of Dr. Williams' Pink Pills in curing St. Vitus dance should lead parents to give this great blood-building medicine to their children at the first signs of the approach of the disease. Pallar, listlessness, inattention, restlessness and irritability are all symptoms which early show that the blood and nerves are failing to meet the demand upon them. Here is proof of the power of Dr. Williams' Pink Pills to cure this trouble. Mrs. J. W. Towns, Oshawa, Ont., says:—"At the age of eleven my daughter was attacked with St. Vitus dance, and despite all we did for her the trouble grew rapidly worse. Soon she was scarcely able to walk, her body and limbs jerked and trembled so, and she was quite unable to feed herself. When she would lie down she would be unable to rise without assistance. As nothing was helping her I wrote a friend whose daughter had been similarly affected, and she advised the use of Dr. Williams' Pink Pills, which had cured her child. I at once got a supply of the Pills, and even the use of the first box seemed to show an improvement. By the time five boxes were used she was completely cured and has had no return of the trouble since." Sold by all medicine dealers or by mail at 50 cents a box or six boxes for $2.50 from The Dr. Williams' Medicine Co., Brockville, Ont.


### Man as Quadruped

A prominent German biologist maintains that man made a serious mistake when in his development he made a biped of himself. He contends that the backbone structure of man was designed for a horizontal position and that many of the ills which he is subject to are due to this departure.

### The Cautious Race

Sandy Hoyle, negro janitor of The Advocate, listened to a discussion by the foreman and the intelligent compositor on the commercial possibilities of the aeroplane. Sandy seemed deeply interested but at the close of the conversation he shook his head solemnly and said:

White folks may do great things with them flying-machines, but one thing I know for sutt'n—they won't never need no Jim Crow on 'em.—Greenfield Advocate.

### Strength of Japanese Navy

The present strength of the Japanese navy is as follows: Fourteen battleships of 228,234 tons, one time expired battleship of 10,960 tons, thirteen first class cruisers, 138,052 tons; seven second class cruisers, 38,052 tons; thirteen third class cruisers, 43,713 tons; fifty seven destroyers, fifty nine torpedo boats and thirteen submarines. — Scientific American.


## Ever Notice A Field of Indian Corn

in the glory of its growing?

The best part of selected pearly white Indian Corn is used in making

# Post Toasties

This food is carefully cooked —in a factory that is clean and spotless—not a hand touching it at any stage of the making.

Post Toasties with cream and a sprinkle of sugar are an ideal dish. Serve sometimes with fresh strawberries added.

*"The Memory Lingers"*

SOLD BY GROCERS

Made by Canadian Postum Cereal Company, Ltd., Windsor, Ontario, Canada



You can save friction, save wear, save fuel, by using

## Capitol Cylinder Oil

The very best oil for steam plants on the farm. Lasts longer and gets more power from the engine, with less wear, than any cheap substitutes; costs less in the end.

## Atlantic Red Engine Oil

A medium bodied oil, strongly recommended for slow and medium speed engines and machinery. Eases the bearings and lightens the load.

## Granite Harvester Oil

The short cut oil, specially prepared for use on reapers, binders and threshers. Prevents all avoidable friction. Does not run off or thin out. Body not affected by moisture or change of climate.

**Standard Gas Engine Oil** gives the best lubrication possible, alike in kerosene, gasoline and gas engines. Keeps its body at high temperatures. Equally good for all external bearings.

**Mica Axle Grease** is the best known, most liked axle grease made. Never rubs off or gums.

**Silver Star Engine Kerosene Oil. Engine Gasoline**

The Imperial Oil Company, Limited



# It's Best to Remember

that every organ of the wonderful human body is dependent upon every other. If your liver goes wrong your blood will be impure; if your bowels are inactive your stomach and digestion will show it. And one trouble leads to another.

## *Beecham's Pills*

have become the most famous and the most approved family remedy in the world. They are known for their wonderful and unrivaled power to cause regular, natural action of the liver and bowels. They are gentle, safe but sure. Beecham's Pills benefit every organ of the body—brighten the eye, clear the brain, tone the nerves and increase vigor—because they

## Remove the First Cause of Trouble

Special directions for women with every box. Sold everywhere. - 25c.


### No Chewing Gum Famine

The United States derives practically all of its 6,500,000 pounds of chicle annually imported (for chewing gum) from Mexico and Central America. Evidently tropical South America would also afford a large supply. Only one business man in Lima appears to deal in chicle gum. He stated that he always had about five hundred pounds, more or less, in stock. His selling price is 4.50 soles $2.189) per arroba (twenty-five pounds), or seventeen soles ($8.27) per quintal of one hundred pounds.

His supply comes from the department of Piura in northern Peru, where large quantities are said to be produced. He was unable to give exact figures as to the amount of production, but stated that he knew of shipments of one hundred quintal lots having been made from Piura, and that he believes that the supply is still abundant.

The gum is used here and in the department of Piura by makers of straw hats for giving a certain color and shine to the straw. It is also used as a varnish of an attractive yellow cream color for renewing so-called Panama hats.

**Minard's Liniment used by Physicians**

### His Object

The solicitor was drawing up Enpec's will. I hereby bequeath all my property to my wife, dictated Enpeck. Got that down?

Yes, answered the attorney.

On condition, continued Enpeck, that she marries within a year.

But why that condition? asked the man of the law.

Because, answered the meek and lowly testator. I want somebody to be sorry that I died.

### Vienna's Gas Supply

The Vienna city council has purchased for $900,000 the last remaining gas works owned by the English company which originally furnished the whole gas supply of the Austrian capital.

### Cumbersome Money

One of the largest and most cumbersome forms of money is found in Central Africa, where the natives use a cruciform ingot of copper ore over ten inches long. It is heavy enough to be a formidable weapon.


**When Your Eyes Need Care**

Try Murine Eye Remedy. No Smarting—Feels Fine—Acts Quickly. Try it for Red, Weak, Watery Eyes and Granulated Eyelids. Illustrated Book in each Package. Murine is compounded by our Oculists—not a "Patent Medicine"—but used in successful Physicians' Practice for many years. Now dedicated to the Public and sold by Druggists at 25c and 50c per Bottle. Murine Eye Salve in Aseptic Tubes, 25c and 50c. Murine Eye Remedy Co., Chicago

DR. ELLIOTT, SPECIALIST. PRIvate diseases and drink habit. Write 81 Queen East, Toronto.

**WANTED**

Supscription Agents in every town to handle "The Busy Man's Canada" magazine; sells rapidly to progressive Canadians. Permanent. Fifty per cent. commission. Busy Man's, St. James' Chambers, Toronto.


### The Soldier's Farewell

Adjutant General Nathan B. Forest of the United States Sons of Confederate Veterans told at a banquet in Memphis a military anecdote.

A handsome young soldier, he said, smiling, lay in the last agony upon a battlefield. To the friend bending over him he murmured, hoarsely:

Tell Carolina my last thoughts were of her. Say I died with her portrait pressed to my lips.

He gulped and added:

Tell Minnie and Grace and Harriet the same thing.—San Francisco Chronicle.


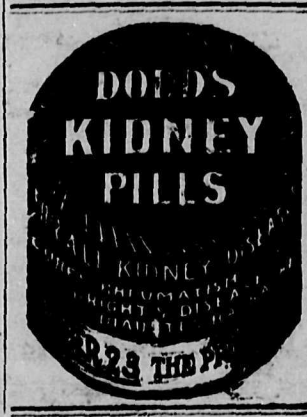

**If You Have Failing Sight**

Have your eyes examined. Let us show you how vastly improved our glasses can make your vision. We are expert optometrists, skilled in the science of refraction. Examination free.

A. D. MORRISON JEWELLER AND OPTICIAN
GRAND FORKS, B. C.

**The Evening Sun**

ublished at Grand Forks, British Columbi

. A. Evans .. .....Editor and Publisher

A file of this paper can be seen at the office of Messrs. E. & J. Hardy & Co., 30, 31 and 32, Fleet Street, E.C., London, England, free of charge, and that firm will be glad to receive subscriptions and advertisements on our behalf.

SUBSCRIPTION RATES:

One Year .....$1.50
One Year (in advance) ..... 1.00
One Year, in United States ..... 1.50

Address all communications to
THE EVENING SUN,
PHONE B 74 GRAND FORKS, B.C

FRIDAY, AUGUST 9, 1912

THE movement to organize a farmers' co-operative union should receive the hearty support of the business men and citizens generally, as well as the ranchers of the valley. Such an organization is badly needed here. Co-operative unions of this nature are now being successfully operated in Nelson and throughout the Okanagan district. The principal objects of these organizations are, we understand, to find the most profitable market for the products of the orchard and the farm; to see that the products are properly packed and prepared for market, and to guarantee their quality to the purchaser. Along these lines there is a wide range for improvement in this district, because heretofore every rancher has acted as his own selling agent; and it is quite natural that among so many there should have been a few who have been careless, whose goods have not come up to representation. As a result the conscientious seller has suffered for the shortcomings of the unscrupulous. With a co-operative union here, this evil would be remedied, because the marketing of the products would be under the supervision of one man, and expert packers would be employed. This would give the buyer a responsible person to whom to make claims for damages in the event the goods were not as represented, and would naturally result in an increased demand, at better prices, for the products of valley. This would make the rancher more prosperous. And it is for this reason that the business man should take an interest in the project, because when the farmer prospers business thrives and the entire commnnity is benefited. In these days of keen competition, a responsible selling agency for the farmer and fruit grower is as essential as the traveling salesman is to the wholesaler.

# BASEBALL WEDNESDAY

## Nelson and Grand Forks Will Cross Bats at the Fair Grounds

The Grand Forks and Nelson baseball clubs will meet on the diamond at the fair grounds on Wednesday afternoon, August 14. These teams are rated as top-notchers, and a good game may be looked for.

## Canning Factory

During the present week parties have been in the city carrying on negotiations for the establishment of a canning factory here. Up to the present time, however, no definite arrangemants have been made.

The Sun has a larger, wealthier and more intelligent circle of readers than any other paper printed in the Boundary Some day—perhaps after the eastern departme it stores have made further inroads on their territory—the local merchants will discover this fact

## *SUN STROKES*

DR. FORBES WINSLOW, of London, predicts that there will be more lunatics in the world than sane people three hundred years hence. If the farmers of the Northwest are given wider markets, they will all be mad long before the expiration of that time.

A PLYMOUTH man has placed a 21-year old hen on the retired list. A few years hence she will probably be sold to some boardinghouse proprietor.

KING GEORGE saluted the American flag when it was carried past him in a military precession a few weeks ago If this incident had occurred in Phoenix the king would have been accused of disloyalty by the Tory organ published in that camp.

IT IS said that the first municipal building to be erected under the commission form of the government is the new city hall of Des Moines. Estimated to cost $350,000, it has been completed for $302,000. The commission form of government is evidently a failure. Even the Grand Forks city council could have brought the cost up to the estimate.

## The West and the East

The farmers of the Northwest blame in large measure the people of the east for the defeat of reciprocity, and for preventing them from getting a larger market for the farm products. The newspapers of all shades of political opinion are a unit in this. The Winnipeg Tribune, a good Tory paper, says: "We have done a great deal for the east. are doing a great deal, and will continue to help our brethern, but they must be reasonable. They must not fight the west and try to prevent our farmers from realizing the best prices for the products of the farm." This may be taken as an intimation that the battle for reciprocity is to be fought over again. In the face of this talk of east and west, the Grand Trunk railway's statement that 8500 families had moved from Ontario to the west this year is very significant. The railway estimates that these families took with them at least $500 apiece, the aggregate being some $4,200,000 taken from old Ontario in only one-half of one year. This is another side of the question and shows the close relationship that exists between the two. The fact of the matter is, the west is essential to the prosperity of the east, just as the east is to the west, and it should be the endeavor of both to work together for the prosperity of each — Hamilton Times.

## METEOROLOGICAL

The following is the maximum and minimum temperature for each day during the past week, as recorded by the government thermometer on Cooper Bros.' ranch:

| | MAX. | MIN |
|---|---|---|
| Friday | 85 | 54 |
| Saturday | 73 | 53 |
| Sunday | 74 | 55 |
| Monday | 77 | 57 |
| Tuesday | 80 | 50 |
| Wednesday | 85 | 51 |
| Thursday | 89 | 50 |

Ranfall during week, 0.32 inches.

## Personal Chtistmas Cards

A new sample book of the "Art" series of Personal Christmas Cards for 1912 has been received at The Sun office. These cards proved very popnlar last year. The designs this year are prettier than last year. The prices range from $1 per dozen upwards. Order early.

## Fruit Will Be Better Inspecaed

Chief Fruit Inspector J. J. Ruddick announces that he has completed arrangements for more efficient inspection of fruit in British Columbia. Instead of one federal inspector there will be four, one on Vancouver island, another in Vancouver and New Westminster, one in the interior and a chief inspector. They will not only inspect the quality of the fruit packed, but also that shipped into the country.

**OUR HARDWARE IS THE BEST THAT IS MADE. OUR STOCK IS COMPLETE**

There'll be no guess work when you buy your hardware from us.
We know which brands will stand the hard wear.
When you need anything in hardware, from a carpet tack up, come to us. You'll find it in our store.
We do business on the square.

**THOS. A. McINTYRE & CO.**

**BROWNIE**

Brownie Cameras
Work just like KODAKS
PRICES $2 to $12
Woodland & Co.,
The Kodak Dealers

NOW THAT WE ARE IN OUR NEW MARKET, we are prepared to give the people of Grand Forks all the Choicest cuts of

**Beef, Mutton, Pork, Veal and Poultry**
Of All Description

Fish, Oysters and all the Delicacies of the Season

**P. BURNS & CO., Ltd.**

**Hansen & Mullen**
CITY BAGGAGE AND TRANSFER
*WOOD DEALERS*
AND GENERAL TEAMING
OFFICE!
F. Downey's Cigar Store
TELEPHONES;
OFFICE, R66
HANSEN'S RESIDENCE, R38
MULENL'S RESIDENCE, R18
First Street

**GEO. W. COOPER**
PLUMBING HEATING
INDIAN MOTOCYCLES
BICYCLES DRY BATTERIES
ETC., ETC.
WINNIPEG AVENUE

CERTIFICATE OF IMPROVEMENTS

NOTICE

Silver King and Silver Queen Mineral Claims, situate in the Grand Forks Mining Division of Yale District.

Where Located: On the East Fork of the North Fork of Kettle River.

TAKE NOTICE that I, Jacob M. Paulsen, Free Miner's Certificate No. 35818B, for myself and as agent for William H. Hoffman, executor, and Rosa Major, executrix, of the will of Catherine Hoffman, Free Miner's Certificate No. 35817B, intend, sixty days from date hereof, to apply to the Mining Recorder for a Certificate of Improvements, for the purpose of obtaining crown grants of the above claims

And further take notice that action, under section 37, must be commenced before the issuance of such Cerificates of Improvement.

Dated this 4th day of May, A.D. 1912.
JACOB M. PAULSEN.

## NOTICE TO CONTRACTORS

SEALED TENDERS, endorsed "Tender for Addition to School House," will be received up to and including the nineteenth day of August, 1912, addressed to the Secretary, Board of School Trustees, Grand Forks, B.C., for the building of an addition to the Grand Forks Public School.

Plans and specifications may be seen at the office of the Chairman, Donald McCallum, First street.

The lowest or any tender not necessarily accepted.

GEO. H. HULL,
Secretary Board of Trustees.
Dated at Grand Forks, B.C.,
July 29, 1912.

**IN THE RACE FOR BUSINESS**

The gentleman on the tortoise represents the man who does not advertise—the one who tries to do business as it was done in the days of the tallow candle or the oil lamp.

Are you in the glare of the electric light—in the automobile of Modern Methods?

Our Want Ads. are high voltage batteries, whether you want light or power—business publicity or competent help

THE MARK OF QUALITY
ORIGINALITY AND LOW PRICES.
WE EMPLOY ONLY SKILLED ARTISTS
ENGRAVINGS OF LETTER HEADS CARDS, BOOK COVERS, BUILDINGS LABELS, AD DESIGNS, ILLUSTRATIONS FOR ALL PURPOSES
FASHION DRAWINGS
WASH DRAWINGS OF MECHANICAL SUBJECTS, BIRDS EYE VIEWS
RETOUCHING PHOTOGRAPHS AND CATALOGUE PLATES OF ALL KINDS FOR PRINTING USE.
ESTABLISHED 1896
**EMIL C. OLSON & CO.**
ARTISTS, ENGRAVERS DESIGNERS
HALFTONES, ZINC ETCHINGS
COLOR PLATES OF ALL KINDS
WOOD AND WAX ENGRAVINGS AND ELECTROTYPES.
167 & 169 W. WASHINGTON ST.
CHICAGO
PLEASE MENTION THIS PAPER

CERTIFCATE OF IMPROVEMENTS

NOTICE

Sunrise Mineral Claim, situate in the Grand Forks Mining Division of Yale District.

Where located: In Wellington camp.

TAKE NOTICE that I, Joseph Alfred Miller, Free Miners' Certificate No. B47786, intend, sixty days from the date hereof, to apply to the Mining Recorder for a Certificate of Improvement, for the purpose of obtaining a Crown Grant of the above claim.

And further take notice that action, under section 37, must be commenced before the issuance of such Certificate of Improvements.

Dated this 26th day of April, A.D. 1912.
JOSEPH ALFRED MILLER.

**Electric Restorer for Men**

**Phosphonol** restores every nerve in the body to its proper tension; restores vim and vitality. Premature decay and all sexual weakness averted at once. **Phosphonol** will make you a new man. Price $3 a box, or two for $5. Mailed to any address. **The Scobell Drug Co., St. Catharines, Ont.**

Some business men are so fond of being deceived that they even endeavor to believe that they can reach the consumers of this district without advertisingin The Sun.

## NEWS OF THE CITY IN BRIEF

The walls of the new post office building are now slightly visible above the high-board fence that surrounds it.

N. McLeod has been appointed chief of the Greenwood fire department.

Duncan McRae, of T. A. McIntyre & Co.'s, left this week for a vacation trip to the coast cities.

L. A. Campbell will erect a $15,000 residence in Rossland.

J. L. Watson has resigned as principal of the Greenwood public school.

Andrew Tunney, of Greenwood, has been pronounced insane and will be taken to the asylum at New Westminster.

L. A. Campbell, of Spokane, manager of the West Kootenay Power & Light company, was in the city on Monday.

### Will Visit Nelson

His royal highness the Duke of Connaught, governor-general of Canada, will arrive in Nelson on the night of October 6, about 10 o'clock, and will leave Nelson for Kootenary landing at noon the following day, according to an itinerary published in the current issue of the British Columbia Gazette.

### Lack of Organization

The Ottawa Free Press naively admits that lack of organization rather than lack of sound policy upon which to appeal to the electorate is the present-day fault of the Liberal party in Canada. It sounds a clarion call to the provincial branches of the party throughout the Dominion, expressing the opinion that an election will take place at an early date. Among other pity observations, the Free Press says:

"The probability of an early session of the Dominion parliament to pass an emergency contribution to the British navy, in view of the critical condition of the international situation in Europe, should awaken the Liberal party to the necessity of at once perfecting its organization for the next election, whenever it may be called.

"That the time to prepare for war is in time of peace is as true in matters political as it is in matters national, and if the Liberal party hopes for success at the next elections, whether they come next year or the year after, it is not too soen to begin to prepare now for the fray.

"It may be said that this is midsummer and that there is no need to worry until the fall, but the other fellows are not adopting that policy. They are on the job night and day; they miss no opportunity of carrying out their propaganda. Why should not the Liberals do the same?"

### Straight Talk

In the editorial columns of the Fruit Magazine for August the "American Settler" and the "Dangers of Life in Cities" are given prominence. The former is a plea for fair treatment for the immigrant, with logical arguments in his favor; and the latter seeks to emphasize the remarks of Dr. Max Nordau, of London, on the subject of degeneration of the race through too much city life.

The frontispiece shows a beautiful four-color plate of "harmless birds," so far as agriculture in Canada is concerned.

The Ottawa Letter, the Serial Sfory and Lady Adanac's department are exceedingly interesting, besides special articles on Crown Gall, Hairy Root, Brown Rot, Breeding Stock for Utility, Cutworms, Mushrooms, Statistics on Canada, the Dry-Farming Congress, and the B. C. Market Commissioner's Report appear. The number is up to the usual standard.

### It Makes a Difference

Mr. Borden will have the "frenzied jingoes" and the "mad imperialists" on his trail if he does not watch out. If Sir Wilfrid Laurier had said in one place that Canada did not propose to be an "adjunct" of Britain and in another that Canada "was the 'master' of 'her' own destiny," he would assuredly have been accused by the extremely loyal Tory organs of being a "separatist," and possibly of several more terribly things. It makes a difference who says things, and also how they are said. There is a painful lack of finish and a peculiar indefiniteness in the premier's much-touted utterances.—Victoria Times.

Don't forget that The Sun has the best job printing deparrment in the Boundary country.

# "HOME AGAIN"

***The Beautiful Picture for Grand Forks Sun and Montreal Family Herald and Weekly Star Subscribers this Season. An Inspiration of Love and Affection---A Picture that will be like a Member of the Family---A Daily Study for Old and Young***

THE Family Herald and Weekly Star of Montreal, acknowledged to be the greatest and best family and farm paper on the continent, has on many occasions given its readers most delightful premium picture, but this season they have secured what is beyond any question of doubt the best picture ever offered newspaper readers. It is entitled "Home Again" and describes a touching but joyful incident between two friends who meet after anxious separation.

"Laddie," a collie dog, famous for his beauty and gentleness, winners of many prizes at dog snows, the pride of the family and neighborhood, has been stolen, and after many days' absence he escapes one night from his captor and returns home on a snowy winter's morning with the rope which he broke in his struggles for freedom dangling from his collar.

His familiar bark brings his little mistress, Marjorie, to the door and she throws her arms around her trusty playmate's neck with cries of joy which bring her mother and brother to the door. "Laddie" is equally delighted to be "Home Again," and answers her welcome by putting his paws on her shoulder and resting his head against her breast with a little whine, which in his dog language means—"Where I love is Home."

The sweet-faced young mother, a woman of soft curves, tender eyes and parted lips—the two glad-eyed children—an eager boy with hair like his mother's and the quick gesture of excited boyhood; the warm-hearted girl with rippling locks, her affectionate arms around the shaggy neck of the beautiful collie, all go to form a picture that will win a favored place on the walls of any home.

The picture is by the celebrated artist, Arthur J. Elsley, famous for his skilful and sympathetic painting of children and animals.

The beautiful picture "Home Again" on heavy plate paper 22x29 inches all ready for framing will be mailed FREE to every subscriber of The Sun and Family Herald and Weekly Star for 1912

The small sum of $1.50 will secure the two papers for a full year including a copy of the charming picture "Home Again," which alone is easily worth a two dollar bill, in fact it could not be bought at that price.

Every home in the Boundary should get the big $1.50 worth this season.

Best
**Dentistry**
At
**Reasonable Prices**

For the next 30 days I will give **A 10 per cent Discount** on all work if you bring this announcement.

**Dr L. S. Eastman**
3 & 4 Zeigler Block,
N. E. Cor. Riverside & Howard,
SPOKANE, WASH.

**The Standard**
MONTREAL.

**THE STANDARD** is the National Weekly Newspaper of the Dominion of Canada. It is national in all its aims.

It uses the most expensive engravings, procuring the photographs from all over the world.

Its articles are carefully selected and its editorial policy is thoroughly independent.

A subscription to The Standard costs **$2.00 per year** to any address in Canada or Great Britain.

**TRY IT FOR 1912!**

Montreal Standard Publishing Co., Limited, Publishers.

**HOTEL PROVINCE**

Bridge Street,
GRAND FORKS, B. C.

Hot and Cold Baths
First-Class Bar, Pool
Band illiard Rooms
in Connection.

Emil Larsen,
Proprietor

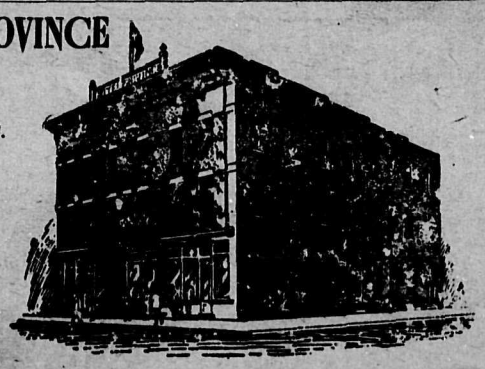

**200 Cartoons Tell More Than 200 Columns**

**The World's Best Each Month**

Cartoons from dailies and weeklies published in this country, London, Dublin, Paris, Berlin, Munich, Vienna, Warsaw, Budapest, St. Petersburg, Amsterdam, Stuttgart, Turin, Rome, Lisbon, Zurich, Tokio, Shanghai, Sydney, Canada, and South America, and all the great cities of the world. Only the 200 best out of 9,000 cartoons each month, are selected.

**A Picture History of World's Events Each Month**

**CAMPAIGN CARTOONS**—Follow the campaign in "CARTOONS" and watch the opposing parties caricature each other.

**YEARLY SUBSCRIPTION $1.50; SINGLE COPY 15c.**

One free sample copy will be mailed by addressing the publisher, H. H. WINDSOR, 318 W. Washington Street, CHICAGO

**ASK YOUR NEWSDEALER**

**The Oliver Typewriter**

**for 17 Cents a Day!**

Please read the headline over again. Then its tremendous significance will dawn upon you

An Oliver Typewriter—the standard visible writer—the most highly perfected typewriter on the market—yours for 17 cents day!

The typewriter whose conquest of the commercial world is a matter of history—yours for 17 cents a day!

The typewriter that is equipped with scores of such conveniences as "The Balance Shift"—"The Ruling Device"—"The Double Release"—"The Locomotive Base"—"The Automatic Spacer"—"The Automatic Tabulator"—"The Disappearing Indicator"—"The Adjustable Paper Fingers"—"The Scientific Condensed Keyboard"—all

**Yours for 17 Cents a Day!**

We announced this new sales plan recently, just to feel the pulse of the people. Simply a small cash payment—then 17 cents a day. That is the plan in a nutshell.

The result has been such a deluge of applications for machines that we are simply astounded.

The demand comes from people of all classes, all ages, all occupations.

The majority of inquiries has come from people of known financial standing who were attracted by the novelty of the proposition. An impressive demonstration of the immense popularity of the Oliver Typewriter

A startling confirmation of our belief that the Era of Universal Typewriting is at hand.

**A Quarter of a Million People are Using Money with**

**The OLIVER Typewriter**

*The Standard Visible Writer*

That is the battle cry today. We have made the Oliver supreme in usefulness and absolutely indispensable in business. Now comes the conquest of the home.

The simplicity and strength of the Oliver fit it for family use. It is becoming an important factor in the home training of young people. An educator as well as a money maker.

Our new selling plan puts the Oliver on the threshold of every home in America. Will you close the door of your home or office on this remarkable Oliver offer?

Write for further details of our easy offer and a free copy of the new Oliver catalog. Address

**The Oliver Typewriter Company,**
Oliver Typewriter Building,
CHICAGO, ILL.


## WATER NOTICE

**FOR A LICENSE TO TAKE AND USE WATER**

NOTICE is hereby given that George Alexander Stuart Bell of Lot 3671, P. O. Box 313, Grand Forks, will apply for a licence to take and use one cubic foot per second of water out of North Fork Kettle River Creek, which flows in a southerly direction through Lot 3671 and empties into Kettle River near Grand Forks. The water will be diverted opposite the townsite of Niagara, and will be used for irrigation purposes on the land described as Fruit Land, about 154 acres

This notice was posted on the ground on the 30th day of March, 1912. The application will be filed in the office of the Water Recorder at Fairview

Objections may be filed with the said Water Recorder or with the Comptroller of Water Rights, Parliament Buildings, Victoria, B. C.

G. A. S. BELL,
Applicant.


THE
# COPPER
HANDBOOK

New Edition Issued Nov. 15, 1906.) Is a dozen books in one, covering the history, geography, geology, chemistry, mineralogy, metallurgy, terminology, uses, statistics and finances of copper. It is a practical book, useful to all and necessary to most men engaged in any branch of the coppes industry.

Its facts will pass muster with the trained scientists, and its language is easily understood by the everyday man. It gives the plain facts in plain English without fear or favor.

It lists and describes 4636 copper mines and companies in all parts of the world, descriptions running from two lines to sixteen pages, according to importance of the property.

The Copper Handbook is conceded to be the

**World's Standard Reference Book on Copper**

The mining man needs the book for the facts it gives him about mines, mining and the metal.

The investor needs the book for the facts it gives him about mining, mining investments and copper statistics. Hundreds of swindling companies are exposed in plain English.

Price is $5 in Buckram with gilt top; $7.50 in full library morocco. Will be sent, fully prepaid, on approval, to any address ordered, and may be returned within a week of receipt if not found fully satisfactory.

**Horace J. Stevens,**
Editor and Publisher,
453 Postoffice Block,
Houghton, Michigan.

**IF YOU SUBSCRIBE AT ONCE YOU CAN GET THE 52 WEEKLY ISSUES OF**

# THE YOUTH'S COMPANION

for 1912 for only $1.75; also all the issues for the remaining weeks of 1911, Free. It is your last chance to get the paper at this price. On January 1, 1912, it will be advanced to $2.00.

**Serials and Other Stories.**

The 52 issues of 1912 will contain the equivalent of 30 volumes of the best reading, including nearly 300 Stories, Articles by Famous Writers, Athletics for Boys, Chats with Girls, the Doctor's Weekly Counsel, etc.

*Send for Announcement for 1912 and Sample Copies of The Youth's Companion, Free.*

**FREE to Jan. 1912**

Every New Subscriber who cuts out and sends this slip (or mentions this paper) with $1.75 for the 52 issues of The Companion for 1912 will receive

All the issues for the remaining weeks of 1911 free, including the beautiful Holiday Numbers; also SN

The Companion's Picture Calendar for 1912, lithographed in 12 colors and gold (an extra copy being sent to every one making a gift subscription).

Then The Companion for the 52 weeks of 1912—all for $1.75—your last chance at this price. On January 1, 1912, it will be advanced to $2.

THE YOUTH'S COMPANION
BOSTON, MASS.
New Subscriptions Received at This Office.

# SAMPLE MARKET FOR GRAIN

## How it Will Work Against the Best Interests of the Farmers of the Canadian Northwest

The efforts of the dealers in wheat and other grains to establish a sample market in Winnipeg are being made by men who desire and who appear to be determined to regain the control of the grain trade they held for many years, but which they have now lost. Selfish motives are the prime moving principle that govern all the steps they are now taking. Let us examine the true inwardness of the matter.

There are only about seventy-seven days from the time the crop commences to move, in the fall of the year, until the close of navigation at the head of the Lakes. The grain crop of Western Canada is taken from Fort William and shipped across the Great Lakes by boat to the eastern markets. After the close of navigation the grain grown in the west which has not gone across the Lakes by boat must necessarily go by rail routes to the Atlantic ports either around the north shore of Lake Superior or through the United States.

Under the proposed system of sampling, every carload of grain passing through Winnipeg on all the different lines of railway will be subject to a wait of twenty four hours, except Sundays and holidays when the wait will be twice that long.

The plan of those in favor of a sample market is that when a carload of grain arrives in Winnipeg a sample is taken from it and sent up to the Grain Exchange and the grain disposed of on that sample. Immediately after it has been been disposed of the railroad is notified and the car sent forward to its destination which may be East to Fort William, Eastern Ontario or the Maritime Provinces, or to points in the Western Provinces, where the grain is used for local consumption. Thus every car arriving in Winnipeg would have to remain in the railway yards until the grain was sold. This would mean a delay of at least one full day.

The delay in transit of cars arriving in Winnipeg on Saturdays would be much longer, as the samples taken from cars arriving at eleven o'clock or later on that day would not reach the grain exchance in order to be disposed of before it closed for that day, because on Saturdays the exchange closes at one o'clock. Therefore the samples from the cars arriving in Winnipeg at eleven o'clock and also every car arriving between that hour and the hour of opening of the grain exchange on Monday morning, would have to remain in Winnipeg until Monday evening. That is, on Monday afternoon the orders for forwarding of cars to their destination would begin to pour in to the railway companies, and all the cars which had arrived after eleven o'clock on Saturday morning would not start to move until late Monday afternoon.

It is of the first importance, in fact it is imperative, that cars should reach their destination and be unloaded without delay, and returned west for another shipment. Anything that would tend to prevent prompt unloading should be guarded against.

Such is the plain statement of the scheme of a sample market, as proposed by the Winnipeg Grain Exchange. As a specimen of presumptuous selfishness it has seldom been equalled. It is nothing short of a barefaced attempt to hold up the farmers of the West through the manipulation of their market, for the benefit of the dealers—the middlemen—who always try to get the lion's share of anything in sight. They are always on the spot, and want the opportunity a first choice affords them to glean just what they want. The remainder, not desired, is allowed to pass on to the Lakes.

The ring have rosy visions of fat commissions from Eastern buyers, who cannot attend the sample market and get a first choice. The ring will be able to glean all the best grain in the sample market. The remainder will go forward and be sold by grade.

But the general market will be injured by the average quality of, say, No. 1 Northern deteriorating in proportion to the quantity of the very best wheat which will be taken out of the whole crop on the sample market and the farmer will receive a less price on his crop.

### French Birth Rate

According to statistics issued, the birthrate of France during the last year was more deplorable than ever, and the number of deaths exceeded the births by 34,869, representing that loss of population. The birthrate was the lowest ever recorded being only 742,114.

On the other hand, France compares favorably with her neighbors in the matter of marriages, which numbered 307,788, being rather more than in 1910. Divorces are increasing, the number last year being 13,058. Another interesting point is that France has more old people than any other country.

### His Gain

Patient (a sportsman who has been badly peppered)—But hang it all, doctor, since the accident I've gained two pounds!

Doctor—Ah, but you forget the amount of shot you received in your back.—Tatler.


LET MOONEY DO IT

MOONEY'S BISCUITS

BISCUITS MUST BE FRESH TO BE PALATABLE

MOONEY'S BISCUITS ARE THE FRESH BISCUITS

Fresh enough to take the place of the bread and biscuits you bake yourself.

Because the MOONEY system is so perfect that every biscuit is shipped the same day it leaves the oven.

The big Winnipeg factory is so close that your grocer gets MOONEY'S in a few hours—no long haul—no deterioration.

Besides the demand for MOONEY'S—the popular biscuit—is so great that his stock is always changing.

MOONEY'S never grow stale on the grocers' shelves.

That's one reason why

MOONEY'S PERFECTION SODA BISCUITS

are fresher, crisper and more appetizing.

Ask for the big package or a sealed tin and judge for yourself.

### New Species of Elephant

The ancient proverb, "Always something new from Africa," receives fresh illustration from the reported discovery in that country of a new species of elephant. It is known to the natives as the water elephant, and a herd of five of them was seen on the shore of Lake Leopold II. by one of the explorers sent out by the Paris Museum of Natural History. Compared with the known elephants they seemed much smaller, with shorter trunks, longer necks and no tusks. Before more minute examination was possible the animals plunged into the lake. An account of this new discovery is given in La Nature.

Minard's Liniment, the Lumberman's Friend.

### What He Wanted Him For

Mark Twain did not cherish a fondness for the average office boy. He had an idea that the genus was insufferable, and invariably when the humorist sallied forth into some business office there was immediate armed hostility between him and the boy.

One day Mark went to see a friend at his office, and the office boy on guard, in icy tones, said:—

Whom do you wish to see?

Mark mentioned his friend's name.

What do you want to see him about? came next from the boy.

Mark Twain immediately froze up and then with a genial smile he said:

Tell him, please, I want to ask his hand in holy matrimony.

He (moralizing)—After all, man is weak. She (coyly)—In union there is strength.—Boston Transcript.


DOCTOR'S SHIFT

Now Gets Along Without It

A physician says: "Until last fall I used to eat meat for my breakfast and suffered with indigestion until the meat had passed from the stomach.

"Last fall I began the use of Grape-Nuts for breakfast and very soon found I could do without meat, for my body got all the nourishment necessary from the Grape-Nuts and since then I have not had any indigestion and am feeling better and have increased in weight.

"Since finding the benefit I derived from Grape-Nuts I have prescribed the food for all my patients suffering from indigestion or over-feeding and also for those recovering from disease where I want a food easy to take and certain to digest and which will not overtax the stomach.

"I always find the results I look for when I prescribe Grape-Nuts. For ethical reasons please omit my name." Name given by Canadian Postum Co., Windsor, Ont.

The reason for the wonderful amount of nutriment, and the easy digestion of Grape-Nuts is not hard to find.

In the first place, the starchy part of the wheat and barley goes through various processes of cooking, to perfectly change the starch into dextrose or grape-sugar, in which state it is ready to be easily absorbed by the blood.

The parts in the wheat and barley which Nature can make use of for rebuilding brain and nerve centres are retained in this remarkable food, and thus the human body is supplied with the powerful strength producers, so easily noticed after one has eaten Grape-Nuts each day for a week or 10 days.

"There's a reason," and it is explained in the little book, "The Road to Wellville," in pkgs.

Ever read the above letter? A new one appears from time to time. They are genuine, true, and full of human interest.


### BIG THEATRICAL STARS

#### At the Walker Theatre During Winnipeg Industrial Exhibition

For the two weeks beginning July 8th, in which are the dates of the Industrial Exhibition, July 10-20, at Winnipeg, the beautiful Walker Theatre will offer its patrons two very superior attractions. The first will be the well-known comedienne, Henrietta Crosman, in her most successful play, "The Real Thing," and the second attraction will be "The Spring Maid," which, on Thursday, July 11 will begin an engagement covering nine nights and three matinees.

Henrietta Crosman is one of the most magnetic and brilliant stars on the dramatic stage and her latest play, "The Real Thing" gives her exceptional opportunity to display her talents and charm. Her role is that of a bright and fascinating woman who saves her sister from developing into a dowdy and a drudge. Her little sister has let herself go after marriage and soon finds that her husband is seeking solace elsewhere. Jess Lorraine, however, takes the young sister in hand and establishes peace in the household. There is any amount of good, clean comedy in the story, and Miss Crosman may be trusted to bring it out in full force.

"The Spring Maid" is one of the big European and American light opera successes of the day. When it was presented in Winnipeg at the Walker Theatre early in the season just over, it scored tremendously, as it tells a delightful story, is full of clever dialogue, its music is sparkling and haunting, particularly the famous "Day Dreams" waltz, and it is lavishly staged. It will be presented at the Walker again during Fair Week by exactly the same company, including that wonderful fascinating and clever little prima donna comedienne, Mizzi Hajos. The only change in the cast will be the addition of Frank McNaughton, the celebrated English comedian, who will have the leading comedy role. There are seventy people in the company.

These two attractions, so widely different and so very superior, should afford ample entertainment to all visitors to the Winnipeg Exhibition who are out for good dramatic and musical fare.

Worms feed upon the vitality of children and endanger their lives. A simple and effective cure is Mother Graves' Worm Exterminator.

### Provision for Deduction

Nation characteristics are suggested by this story.

A certain gentleman complained to three friends—an Englishman, a Scotchman, and an Irishman—that his servant broke a great deal of china.

The matter-of-fact Englishman gave the short bit of practical advice, Dismiss him!

Take it out of his wages, spoke the thrifty Scot.

Objection to that course was made on the ground that the wages were less that the amount of the damage.

The Irishman at once came to the rescue with, "Thin raise his wages."


Catarrh Cannot Be Cured

with LOCAL APPLICATIONS, as they cannot reach the seat of the disease. Catarrh is a blood or constitutional disease, and in order to cure it you must take internal remedies. Hall's Catarrh Cure is taken internally, and acts directly upon the blood and mucous surfaces. Hall's Catarrh Cure is not a quack medicine. It was prescribed by one of the best physicians in this country for years and is a regular prescription. It is composed of the best tonics known, combined with the best blood purifiers, acting directly on the mucous surfaces. The perfect combination of the two ingredients is what produces such wonderful results in curing catarrh. Send for testimonials, free.

F. J. CHENEY & CO., Props., Toledo, O.

Sold by Druggists, price 75c.

Take Hall's Family Pills for constipation.



The Clinton Motor Car Co., Limited

Will Show a full line of

"CLINTON"

Motor Cars, Delivery Waggons, and Heavy Trucks, at the Winnipeg Fair July 10th, to July 20th.

You are cordially invited to inspect these Canadian made cars if you visit the Fair.

We want agents in all the centres of Manitoba and Alberta, that are not already signed up. For information address

E. D. Cleghorn, Sales Manager,

Queen's Hotel, Winnipeg

Agents for the Province of Saskatchewan:

STERNS & BURTON, - - - - - SASKATOON


### He Misunderstood Orders

Mistakes made over the telephone are sometimes as humorous as they are serious. One is told involving the suburban woman and her husband.

You know, she said, I wanted to persuade our hens to lay in the nests we had provided for them. So I telephoned my husband to bring home a couple of artificial eggs with him.

Well, and didn't he?

Didn't he? He brought home a pair of cork legs.

Ask for Minard's and Take no Other

### Very Much Married

Waitress—Have another glass, sir?

Husband—(to his wife)— Shall I have another glass, Friedrike?

Wife—(to her mother)—Shall he have another, mother?

A maid was brushing her mistress' hair when she mentioned that she had heard Miss Evans sing in the parlor the night before.

And how did you like it? asked the mistress.

Oh, mum! answered the maid, it was beautiful! She sung just as if she was gargling!

### Kill the Cut-Worm

Farmers at this season of the year should watch for the appearance of cut-worms, and should lose no time in ridding their fields of this pest immediately upon their appearance. The following remedy is recommended by several agricultural departments:

Bran 100 pounds.

Paris green, dry, 1 pound.

Sugar, 2 to 3 pounds.

Mix thoroughly and dampen slightly with water and spread over the section where the worms appear.

Hon. Price Ellison, minister of Finance and Agriculture of British Columbia, has accepted an invitation to address the great International Dry-Farming Congress in Lethbridge, Alberta, October 21-26th, and he has notified the officers of the organisation that he is making every effort to have one of the largest exhibits of fruits ever gathered in British Columbia to display to the great land sshws in Chicago and New York after the Dry-Farmed Products Exposition at Lethbridge.

### Oil of Cedar Wood

The demand for oil of cedar is very limited in England. Consul General Griffiths states that it is used principally in soapmaking. The current market price in London is 14 to 16 cents per pound when handled in one-quarter ton lots or more. The demand for cedar wood oil is said to be greater in France and Germany.

### A Personal Affront

Striking members of the Amalgamated Skirt Stitchers were holding a conference.

Where is that tall, thin girl, who joined the union last week? enquired the walking delegate.

The secretary arose to reply:—

She handed in her resignation this morning.

What was her reason?

She took offence when she was called on to act as a picket.—Judge.


KEEP IT HANDY

You can never tell when a horse is going to develop a Curb, Splint, Spavin, Ringbone or a lameness. Yet it is bound to happen sooner or later. And you can't afford to keep him in the barn. Keep a bottle of

Kendall's Spavin Cure

handy at all times. Mr. Briem, of Icelandic River, Man., writes: "I have been using Kendall's Spavin Cure and find it safe and sure."

Get Kendall's Spavin Cure at any druggist's. $1. per bottle—6 bottles for $5. "Treatise on the Horse"—free—or write to

Dr. B. J. KENDALL CO., Enosburg Falls, Vt., U. S. A.

ARLINGTON CHALLENGE WATERPROOF COLLARS

The Arlington Co. of Canada, Ltd. Toronto, Ont.

REST AND HEALTH TO MOTHER AND CHILD. "MRS. WINSLOW'S SOOTHING SYRUP has been used for over SIXTY YEARS by MILLIONS of MOTHERS for their CHILDREN WHILE TEETHING, with PERFECT SUCCESS. It SOOTHES the CHILD, SOFTENS the GUMS, ALLAYS all PAIN; CURES WIND COLIC, and is the best remedy for DIARRHŒA. It is absolutely harmless. Be sure and ask for "Mrs. Winslow's Soothing Syrup," and take no other kind. Twenty-five cents a bottle.

## IN SILK ATTIRE.

**Charming Costume of Lace and Taffeta.**

LINGERIE FROCK WITH SILK COAT.

The lingerie frocks of high degree have adorable little taffeta coats, which make them very dressy for afternoon occasions.

The model illustrated of venise lace and cream net has a coat of green shot taffeta trimmed with white ball buttons, and the upper bodice of net has long sleeves of green taffeta.

## THE NO GLOVE MOVEMENT.

**Rings With Large Settings Responsible For Change.**

There is an old saying that a French woman dons her gloves in the privacy of her boudoir, an Englishwoman while coming down the stairs, and the American tugs on her gloves when halfway down the street. And if this is so it would appear as though for once the Parisians are imitating their American contemporaries.

The no glove fashion is particularly noticeable in Paris, where many smart women are carrying their gloves in their hands instead of putting them on. The gloves they carry are exceedingly fine suede ones in beautiful tints of biscuit, ecru and tan.

For some little time past women have been flouting the old inexorable law that the hands should be covered in the evening, and at the theaters and the less ceremonious parties the wearing of gloves has been on the decrease.

There is also a new liking for duck's foot yellow gloves, which several years ago were exceedingly modish. These are worn for morning walks.

The reason assigned for the no glove movement is the fact that rings with very large gem settings are fashionable, and muffs are exceedingly popular. It is customary to take to the theater a large muff, in which the hands are buried. But the gloves must be there, too, loosely carried in the hands after the manner affected by men.

### Crepe de Chine Underwear.

Each year the return of summer brings us something new in the way of undergarments. This year's innovation is to be crepe de chine, and there is no doubt that it will be exceedingly cool and comfortable. We will find all our old favorites developed in this material, combinations, princess slips and nightgowns, and they will all be glorified. Pink is the favorite color, though garments are found in all the delicate shades, while the more elaborate affairs, and likewise the more expensive, are decorated with flowers, rosettes and wreaths made of chiffon and ribbon.

The more simple and practical garments are lace trimmed, cluny being the favorite, as it is on the fine undermuslins, though Irish edging and ribbon are used.

### One Way Out.

A leading advocate of bigger pensions worked for nearly a year getting a pension for an Ohio woman. Her husband, an old soldier, had been away from home for years. Nobody had actually seen him die, but the evidence all indicated that he was dead, and the pension was granted. Just about the time the woman got her first payment the friend received a letter from her, saying:

"My husband has just returned home. What shall I do?"

The letter was returned with these words scrawled on the bottom:

"Kill him!"—Everybody's Magazine.

## HOW TO RENOVATE PARASOLS.

**Dainty Touches That Simple Needlework Will Effect.**

If your last summer parasols are too dilapidated to use get them out and study their possibilities. Some whose covering is only soiled, not faded, may be cleaned and freshened by embroidery or a covering of net or chiffon; others may need new tops. The latter can be added at home by a skilled needlewoman, but if distrustful of one's ability do the embroidery first and take the frame and covering to a professional to be mounted.

Remember that the distance between spokes may vary, so in removing the cover mark a certain spoke with a thread and number the sections from that. In this way it will be easy to get the new cover in its right position.

Cut each section from the old one, allowing a trifle more for seams if the edges have been cut. Baste carefully, fit to the frame, then sew the seams firmly, and the cover is ready for its embroidery or further decoration.

This may be done before mounting or after the cover is firmly tacked to the frame. When a design is detached each section can be worked before the panels are basted together. For braiding it is easier to mount the cover than work with both hands, as on a standard frame.

A plain white linen parasol may be given a decided air by working in the panels sprays of flowers in eyelet embroidery and outline for the seams or entirely in solid embroidery. An effective parasol of white pongee has bunches of wild carrot worked in the panels. Two sizes of sprays are used, a bold one in every alternate panel, with a single flower on the others. The flower panicles are worked in French knot in heavy Roman floss, the foliage done in slanting satin stitch.

A parasol of pale gray linen was given a fine inch border of deep rose sewed on the outside of the parasol. The joining was concealed by a line of wild roses worked in several tones of pink with pale yellow centres and green stems.

Any linen or silk parasol could be changed by adding a similar border in a deeper tone of its own shade or in a contrasting color. Harmonize the two sections by a conventional design worked in self tones. A violet linen cover could have a deep purple border and vines of clematis worked in purple shades.

### Wanted Silk Hats Abolished.

Some years ago an attempt was made by certain members of the municipal council of Courteuil, France, to make the wearing of a top hat illegal, the grounds set forth for the measure being that the sight of a silk hat is a humiliation to those who cannot afford to wear one, that it is both unbeautiful and unnecessary as an article of attire and also, chiefly, because it is worn mostly by aristocrats who live by the sweat of the poor and militated against equality among citizens of the republic. A fine of 5 francs was the proposed penalty for wearing the condemned headgear, but the "topper" found friends at court, and the measure was rejected.

### A Thick Fog.

Some ancient mariners were sitting in a seaport tavern relating their experiences of fogs.

"Ah!" said one old salt. "I've seen some pretty thick fogs in my time. Why, off the coast of Newfoundland the fog was sometimes so thick that we used to sit on the deck rail and lean against it! We were sitting one night as usual, with our backs to the fog, when suddenly the fog lifted and we all went flop into the sea. A bit thick, wasn't it?"—Brooklyn Citizen.

### Shooting Stars.

According to Cosmos, the mean height at which shooting stars first become visible is eighty-one miles. The mean height of their disappearance is about fifty-eight miles. The mean length of their visible path is about forty-five miles.

### A Means of Relief.

The new principal of Hongkong university can speak twenty-three languages.

This should be a great help to him when he wants to relieve his feelings after discovering that the sophomores have led a cow up the steps and left her in the cupola of the college chapel. —Cleveland Plain Dealer.

### Convictions.

A man's religious convictions may keep him out of church, but he never permits his political convictions to stand in the way when he has a chance to get into a political office.—Chicago Record-Herald.

### The Way of It.

"My wife is a lecturer, and I am an entertainer," said Hobbs.

"Indeed? I knew your wife appeared in public, but I did not know that you ever did."

"Oh, I don't! I stay at home and entertain the baby."—Puck.

## BURBAGE, THE ACTOR.

**He Was the First to Appear in Shakespeare's Leading Roles.**

The first actor to personate Shakespeare's leading characters was Richard Burbage, who was probably born in the same year with Shakespeare, and whose name stands next to that of Shakespeare in the licences for acting granted to the company at the Globe theater, in London, by James I. In 1603 Burbage was performing at the Globe theater on the night of June 29, 1613, when that edifice was burned. This was shortly after Shakespeare had given up the stage and retired upon a competency to his native town of Stratford. It is said that because of this disaster not one line of a drama by Shakespeare, in his handwriting or in the handwriting of that period, has been preserved.

Burbage died March 16, 1618, two years after Shakespeare, and his death was the occasion for much more elegiac effusion than had followed the death of his great but modest friend. The poets, who had been under heavy obligations to the actor, felt his loss severely and gave him what post mortem payment they could. It is said that Burbage was also a successful painter in oil. Oh, that he had given the immortal bard a sitting or two before his easel, but doubtless he painted for ready money, and it may be that Shakespeare was not a desirable patron of art!

Burbage, like Shakespeare, was not unthrifty, and at his death left a landed estate that produced £300 a year, equivalent to about six times that amount today or almost $10,000 a year. —Exchange.

### With a Precedent.

"Mrs. Brown, I'm sorry to have to tell you that your little daughter threw a stone through our front window this morning."

"Is that so? That is too bad."

"Too bad? I think she ought to be punished."

"Punished? Dear me, I couldn't do that. The dear little thing was only playing 'suffragette.'"—Detroit Free Press.

### Bee Stings.

If stung by a bee rub off the sting instead of pulling it out with the nails of the thumb and forefinger and thus forcing more venom into the wound. Ammonia applied to the wound made by a bee sting will usually afford immediate relief.

### Gravitation.

No scientist is able to prove absolutely that gravitation is an attraction or a pressure. The evidence inclines toward the theory that it is an attraction.

### Wayside Cookery.

Happy childhood that has not yet learned to be afraid of germs—or of appearances! No doubt Ned and Stephen could not guess why they were punished.

"I've just spanked Ned. I don't know what course you'll pursue with Stephen," remarked Mrs. Williams' intimate friend.

"What have the boys been up to now?" she apprehensively asked.

"About the very last thing you'd imagine. They've been eating luncheon with the Italian laborers working along the car track. And you might as well know the worst at once—they've been eating meat cooked in a shovel."

With the frantic vision of a hopelessly germ ridden child, Mrs. Williams called her son to immediate account.

"I didn't eat luncheon with any strange men!" he indignantly persisted. "Those men are all my dear friends. And I didn't eat any meat cooked in a shovel, either."

"What did you eat then?"

"Only some gravy cooked in a shovel by one of the men." Then seeing the alarm in his mother's face, "But it was clean, all right, mother, for I saw the man wipe off the shovel with his hat before he poured in the gravy."—Philadelphia Public Ledger.

### The High Cost of Living.

New York Boy—Paw, lemme have a quarter to buy 'n engagement ring for Maggie.

Pa—A whole quarter?

New York Boy—Yep. Ain't it awful how the price of necessities keeps goin' up?—Satire.

## CHAMPION KISSERS.

**Two Hungerford Men Salute All the Ladies in Their City.**

Just when England is beginning to pride itself on its progress of modernity, Hungerford, on the borders of Berkshire and Wiltshire, slips back into the centuries because it is Hockney Tuesday.

Unless you have lived through Hockney Tuesday you can have no conception of what it means. It needs strong nerves and a stronger constitution thoroughly to enter into the spirit of ancient times.

At eight o'clock the town crier, in grey and scarlet, with brass buttons, comes out of the town hall and blows three notes on the ancient horn given by John o' Gaunt, and that is the signal for two tutti-men to emerge from the constable's house with staves tipped with flowers—daffodils, primroses, and tulips, surmounted by an orange.

It is their business to go forth and kiss the damsels of the town, irrespective of age or beauty, according to custom.

Mr. James Blake and Mr. Anthony Bowsher were the tutti-men last Hocken Tuesday. Mr. Blake is sixty years old, Mr. Bowsher is younger but both of them kissed vigorously from eight o'clock until seven in the evening, with a break for dinner.

Tradition decrees that they shall be liberal with oranges and pennies. Therefore, having kissed a maid, they gave her an orange as a solace, and they hurled oranges among the crowd of urchins who followed them about all day.

It was a perfect orgy of kissing. They knocked at doors, and little, high-pitched shrieks floated out into the street, showing how nobly the tutti-men were doing their duty.

They went to the workhouse and kissed all the old ladies, including Ann Benson, who is ninety-nine years old; they went to the laundry, with their floral staves. Up from house to house, kissing, kissing, until, at the time of the sunset there were no more left to kiss.

They wanted to start again, but that is against the ancient laws.

Meanwhile, during these goings-on, the Hock-Tide Court had been sitting, doing the serious business of the year, appointing a constable, a portreeve, an ale-taster, and what not, and at the end the entire court adjourned to the Three Stars for churchwarden pipes and bowls of smoking punch.

Everyone agreed that "they were good old times."

### A Deathbed Marriage.

It is recorded that the tenth Lord Strathmore married on July 2, 1820, Mary, daughter of J. Milner, of Staindrop, Durham, but died the day after the wedding. A romantic story is associated with this statement. Mary Milner was a beautiful girl of humble birth. The earl went through a false form of marriage with her, but she lived with him as his wife in all innocence, their only son being sent to Eton as Lord Glamis. On his deathbed the earl confessed that he had acted dishonorably, but said he would now marry her.

The injured woman would have no more secret weddings; and, ill as the earl was, he was carried to church, and their marriage took place before all who could be summoned to attend the ceremony. Lord Strathmore passed away next day, and though he could not legitimize his son, the worthy and much-respected gentleman, Mr. John Bowes, who died a few years ago, he made the mother Countess of Strathmore.

Subsequently Lady Strathmore married her son's tutor, Mr. William Hutt, who became, through her wealth and influence, member for Gateshead, and eventually a K.C.B.

### Useful Things to Know.

Starch should be mixed with soap water, for thus the linen will have a more glossy appearance and be less likely to stick to the iron?

Moisten grease spots with cold water and soda before scrubbing, as this will cause them to be more easily removed?

Good black ink mixed with the white of an egg is excellent to restore the color to black kid gloves or shoes?

Any kind of steamed bread will be tastier if it is baked ten or fifteen minutes immediately on being taken from the steamer and before being removed from the mold?

If new cake tins are put on top of the stove until they have a bluish color, but not until they become burned, cake will not stick to them during the baking as it usually does to new tins?

### Homemade Linoleum.

Take any old carpet that is whole, but too shabby for use, and tack it down smoothly on the kitchen floor. Make a good thick boiled starch of flour and water and rub a coat of this on the carpet with a whitewash brush. In about twenty-four hours or when the starch is dry give a coat of paint any color suitable. Dark red is a serviceable color and wears well.

### The "Noggin."

In London a gill is often termed a "quartern." In the north of England half a pint is called a gill and the true gill a "noggin."

## HE WAS A BIG MAN.

**Editor Pays Eloquent Tribute to the Late Judge Mabee.**

The first and dominant impression made by Judge Mabee, as presiding officer and directing genius of the Railway Commission was one of power. A man of magnificent physique, with a keen intellect and a faculty for epigrammatic expression; he was master of his court, and of every question and situation which came before it. Patient and considerate with the untried lawyer or the litigant without counsel, he was merciless in tearing to pieces any sophistical argument presented to him by counsel learned in the law. Lacking something perhaps of the patient industry and talent for analysis which distinguished his predecessor, the late Judge Killam, he brought to the work of the commission much of the spirit which animated the latter during his brief service and supplemented this with a boldness and originality peculiarly his own. He thoroughly grasped the underlying purpose of the railway act, namely, the establishment of a sympathetic tribunal to adjudicate the grievances of the plain people and the municipalities against the great public utility corporations.

While Judge Mabee, on the bench, brushed aside technicalities and stood in little awe of precedents, he was laborious and exact in all his investigations and many of his written opinions will long remain as monuments to his industry. His great faculty, however, was his immediate instinctive sense of right and justice. He was to some extent handicapped by the failure of Parliament to establish standards and principles for the guidance of the commission and was often compelled to limit his judgments by the somewhat arbitrary rates and classifications so elaborately built up by the railways of this continent and sanctioned by the United States Interstate Commerce Commission, a body also handicapped by the timidity of the national legislature. On the other hand, in certain cases, notably in the case of the Toronto viaduct, he entered decrees, knowing them to be ultra vires of the Railway Act, being confident that Parliament would ratify the same by curative legislation.

One of his last decisions was that rendered at Ottawa on April 16, which placed upon the railway companies the onus of justifying higher freight rates in the west than those prevailing in the east of Canada.

He last sat in the commission at the hearings in Toronto on April 29. He presided with his usual force and ability, holding counsel well in hand and expediting the business before him. One matter which came up was an application from a citizen in Locust Hill, who had several complaints to make about the railway company.

"This man," said an official, "has written about twenty letters making all sorts of complaints."

"Oh well," said the chairman smilingly, "he is evidently an Irishman and he is entitled to write all the letters he wants to."

It will be hard to replace Judge Mabee. When Judge Killam died many felt that the Government had a hard task before it in choosing his successor, but the Laurier Government measured up to the task superbly when it selected the late chairman.

There will be no division of sentiment throughout the country. He was a big man in every sense of the word, brave, able, and public-spirited. He adorned the bench and shed lustre upon the Railway Commission. —The Toronto World.

### Experienced.

A man applied to a local firm which makes picture films.

"Need any more talent?"

"Are you an actor?"

"I am."

"Had any experience at acting without audiences?"

"Plenty of it. Lack of audiences is what brought me here."—Kansas City Journal.

### Radium.

Radium emits three streams of minute particles. These all carry definite charges of electricity, which made their discovery possible. No microscope could detect them, but they became apparent under proper conditions because of the electrical charge.

### Red Snow.

Red snow is often seen in spring on the head of Alpine glaciers. Scientists used to believe that the hue was due to the presence of innumerable tiny reddish insects, but it is now known to be caused by a microscopical plant which is pink when growing and a deep crimson when in a state of maturity.

### Overeating.

Don't live to eat, but eat to live. Many of our ills are due to overeating to eating the wrong things and to irregular eating.

### Stars in Hercules.

Even at this distance the astronomers can count 14,000 stars in the famous cluster of Hercules. The advent of our sun with its little retinue of planets into that bunch of blazing luminaries would scarcely amount to a local disturbance.

## NEWS OF THE CITY IN BRIEF

Angus J. MacDonald, of the Barnet Steel & Structural Iron Works, was in the city on Monday, being en route from Halcyon to his home in Vancouver.

Mrs. J. T. Pell and children left on Wednesday for Manitoba, where they will visit with relatives until October. Mrs. Pell has recently been in poor health.

John Kirkup, of Rossland, government assessor for this district, was in the city on Monday.

Hank Wotlin, who recently sold his ranch near Danville, has gone to Texas, where he intends to make his future home.

George Rutherford left on Monday for the Toronto and Ottawa exhibitions.

Pat Burus has had his Calgary property assessment reduced nearly a million. The original assessment was $3,284,120.

J. D. Honsberger, the fruit grower, left on Monday for a business trip to Calgary and other points in the prairie provinces.

C. H. Niles, manager of the Bank of Commerce, and Mrs. Niles, returned on Monday from a week's visit to Vancouver.

J. R. Jackson, M.P.P., of Midway, was a visitor in the city on Tuesday.

Dr. Simmons, dentist, left on Tuesday for a professional visit to Nakusp.

Mrs. James Rooke returned this week from a visit to the coast cities.

Take your repairs to Armson's Boot and Shoe Hospital, Bridge street, Grand Forks.

The fruit crop in Washington and Oregon will not reach first estimates.

Graham Ranch for Sale.—The old Graham ranch of 312 acres, near Cascade, is for sale on easy terms. Address owner, W. K. Esling, Rossland, B. C.

G. A. K. Keating, of Phoenix, and Miss Mollie Fredericks, of Wausau, Wis., were married in Phoenix last week.

For Sale, at a Big Bargain—Five-room house and one lot on First street. Bath-room and toilet in house; good cellar, stable and woodshed; lots of small fruit. For price, terms and further particulars apply on premises. W. J. Meagher.

### Doukhobor Inquiry

Since the settlements of Doukhobors have been established in this province at Brilliant and Grand Forks, says a Victoria dispatch, there have been several complaints aired in the press of the Boundary country, and some have reached the members of the government personally regarding the attitude of these people toward the civil laws. As a result of the statements which have been presented to the attorney-general, he has considered it advisable to have a sworn inquiry made into the facts alleged under the public inquiries act. This was decided upon and will take place at an early date. It has not been settled as yet who will be named as the commissioner.

It is claimed by those who live in the vicinity of the Doukhobor settlements—which are under the direction of the well know leader of the sect when the members gave so much trouble on the prairies, Peter Veregin—that they have no regard for the laws and appear to be a law themselves, or perhaps more correctly, that Mr. Veregin is a species of dictator. No one charges them with any disposition to break the criminal laws, but they have the same contempt for civil laws that the members of the colonies in Saskatchewan had. They will not register births nor deaths as the law requires, and in other respects the assertions made as to their disregard for the civil power are such as to make it necessary that the government ascertain what the facts are in order that, if necessary, steps may be taken to enforce respect for the laws.

### For Sale

Year old hens, to make room for young stock; s.c. Rhode Island Reds and s.c. White Leghorns. These birds were awarded the following prizes at the Alberta Provincial fair, held at Calgary in July this year: First and 2nd for hen, and 2nd and 3rd for cock, in s.c. Rhode Island Reds.—T. Bowen, Columbia, B. C.

### Copper Shipments

Shipments of blister copper from the Granby company's smelter in this city for the past week amounted to 348,000 pounds, bringing the total shipped for the year to 12,466,500 pounds.

### ORE SHIPMENTS

The following are the returns of the ore production of the Boundary mines for the week, and also for the year to date:

| | | |
|---|---|---|
| Granby | 25,602 | 691,005 |
| Mother Lode | 6,891 | 301,370 |
| Rawhide | 5,507 | 126,317 |
| Jackpot | ..... | 12,237 |
| Athelstan | .... | 340 |
| Emma | ..... | 4,901 |
| Napoleon | 390 | 4,014 |
| Lone Star | 664 | 2,022 |
| Others | 315 | 8,195 |
| Smelter treatmen— | | |
| Granby | 23,940 | 772,721 |
| B. C. Copper Co. | 13,629 | 373,817 |


## TO CONSUMPTIVES

Rev. Edward A. Wilson having been restored to health by simple means, after suffering for several years with a severe affection and that dread disease CONSUMPTION, I am anxious in his behalf to make known to his fellow sufferers the means of his cure. To any one who desires it I will send (free of charge) a full description of his cure. You will find it a wonderful remedy for CONSUMPTION, ASTHMA, BRONCHITIS, CATARRH, GRIP, COUGHS, COLDS, and all lung and throat maladies. I hope all suffers will try Mr. Wilson's remedy, as it is invaluable. Those desiring the description, which will cost them nothing, and may prove a blessing, will please address, Charles A. Abbott, 60 Ann Street, New York City.

## Chapman & Walker, Ltd.

ENGINEERS, CONTRACTORS
AND DEALERS IN
ELECTRICAL SUPPLIES

P. O. BOX 1353 448 SEYMOUR ST.
VANCOUVER, B. C.

WE REPRESENT

Messrs. Crossley Bros., Manchester, Eng. Makers of Gas Producer Plants and Oil Engines for general power or electrical lighting purposes.

Messrs. Dick, Kerr & Co., Ltd., Preston, England. Equipment for Mines and Contractors Light Locomotives (steam and electrical), etc.

Sterling Telephone Co., portable shot-firing machines for miners, contractors, prospectors. The best on the market. Write for particulars.

WE CARRY IN STOCK

Motors, Generatos, Electrical Supplies-Electrical Heating and Cooking Apparatus, Storage Batteries, etc.

Your enquiries will receive our prompt attention. Write for information.


## Metal Quotations

NEW YORK, Aug. 8.—Silver 61¼; standard copper, $17.00@17.25, weak.

LONDON, Aug. 8.—Silver, 28⅛; lead, £16 10s.

## Mining Stock Quotations

SPOKANE, Aug. 8.—The following are today's opening quotations for the stocks mentioned:

| | Bid. | Asked |
|---|---|---|
| Granby Consolidated. | 54.00 | 57.00 |
| B. C. Copper..... | 5.25 | 5.75 |


THE
## LONDON DIRECTORY

(Published Annually)

Enables traders throughout the world to communicate direct with English

MANUFACTURERS & DEALERS

in each class of goods. Besides being a complete commercial guide to London and its suburbs, the directory contains lists of

EXPORT MERCHANTS

with the Goods they ship, and the Colonial and Foreign Markets they supply;

STEAMSHIP LINES

arranged under the Ports to which they sail, and indicating the approximate Sailings;

PROVINCIAL TRADE NOTICES

of leading Manufacturers, Merchants, etc., in the principal provincial towns and industrial centres of the United Kingdom.

A copy of the current edition will be forwarded, freight paid, on receipt of Postal Order for 20s.

Dealers seeking Agencies can advertise their trade cards for £1, or larger advertisements from £3.

THE LONDON DIRECTORY CO., LTD.,
25, Abchurch Lane, London, E.C.

## Grand Forks Transfer

PHONE 129

COAL, WOOD, OIL, CEMENT
DRAYING OF ALL KINDS

Trunks to and From Stations

McIntyre & Clayton, Props.

## PICTURES

AND PICTURE FRAMING

Furniture Made to Order.
Also Repairing of all Kinds.
Upholstering Neatly Done.

R. McCUTCHEON
FIRST STREET, NEAR CITY HALL

## Downey's Cigar Store

A COMPLETE STOCK OF
Cigars, Pipes and Tobaccos

A Fresh Consignment of
Confectionery
Received Weekly.
Postoffice Building

## WOOD AND FENCE POSTS

PHONE A14

*Dry four-foot Fir and Tamarac. Cedar and Tamarac Posts. Prompt attention to phone orders*

A. GALLOWAY, RANCH WOOD DEALER, COLUMBIA P. O.

## Palace Barber Shop

Razor Honing a Specialty.

P. A. Z. PARE, Proprietor
1ST DOOR NORTH OF GRANBY HOTEL,
FIRST STREET.

## WM. DINSMORE

The Shoe Shop

Repairing of every description neatly and promptly done.

Shop Next C.P.R. Hotel, Columbia, B.C.

## W. F. ROBINSON

GENERAL TRANSFER WORK

WOOD AND ICE

OFFICE AT PETRIE'S STORE
PHONE 64 GRAND FORKS, B. C.

## Printing

We are prepared to do all kinds of

## Commercial Printing

On the shortest notice and in the most up-to-date style

BECAUSE

We have the most modern jobbing plant in the Boundary Country, employ competent workmen, and carry a complete line of Stationery.

WE PRINT

Billheads and Statements,
Letterheads and Envelopes,
Posters, Dates and Dodgers,
Business and Visiting Cards,
Lodge Constitutions and By-laws.
Shipping Tags, Circulars and Placards,
Bills of Fare and Menu Cards,
Announcements and Counter
Pads, Wedding Stationery.
Everything turned out in an
Up-to-date Printery.

GOOD PRINTING—the kind we do—is in itself an advertisement, and a trial order will convince you that our stock and workmanship are of the best. Let us estimate on your order. We guarantee satisfaction.

The Sun Print Shop

OVER 65 YEARS' EXPERIENCE

## PATENTS

TRADE MARKS
DESIGNS
COPYRIGHTS &C.

Anyone sending a sketch and description may quickly ascertain our opinion free whether an invention is probably patentable. Communications strictly confidential. HANDBOOK on Patents sent free. Oldest agency for securing patents.

Patents taken through Munn & Co. receive special notice, without charge, in the

Scientific American.

A handsomely illustrated weekly. Largest circulation of any scientific journal. Terms, $3.75 a year, postage prepaid. Sold by all newsdealers.

MUNN & Co. 361 Broadway, New York
Branch Office, 625 F St., Washington, D. C.

## Suits to Order $18 and Upwards

¶ We are agents for some of the leading tailoring establishments in the east. When you order from us you have the advantage of being measured by a practical tailor, ensuring perfect fit. We guarantee satisfaction.

¶ Our spring stock of Scotch Tweeds and English Worsteds is better than ever. They are the best you can buy. We guarantee you the best made clothes in the country at the lowest prices. We always have men that know their business making these clothes. Call and see our goods and prices. We want your trade, and we can give you satisfaction.

Geo. E. Massie, the Reliable Tailor

## Money in Economy

Classified Want Ads. are an economical and effective method of reaching the buying public. Their small cost is not an expense, but an investment which will return large dividends.

## Dr. de Van's Female Pills

A reliable French regulator; never fails. These pills are exceedingly powerful in regulating the generative portion of the female system. Refuse all cheap imitations. Dr. de Van's are sold at $5 a box, or three for $10. Mailed to any address. The Scobell Drug Co., St. Catharines, Ont.