Library Legislative Assembly
SEP -1 1910
VICTORIA B. C.

69

The Evening Sun.

Ninth Year---No. 43. Grand Forks, B. C., Saturday, August 27, 1910. $1.00 Per Year in Advance.

USE BOTH RINKS

Allotment of Space at the Fair Will be Made on September 17

The directors of the Agricultural association met in the city hall on Thursday evening, President Kerman presiding.

The officers of the poultry asociation had a conference with the fair directors, and it was agreed to add two members from the poultrymen's organization to the fair directorate.

The directors decided to set aside $200 for prizes for poultry exhibits. This, with the $150 which the poultry association will receive from the government, should make the prizes in this department sufficiently tempting to induce all poultrymen in this valley to make their exhibits at their home fair, instead of taking their fowl abroad. The poultrymen present at the meeting were very enthusiastic over the fair, and stated they would have an exhibit of at least 200 coops.

Several communications were received from parties desiring space at the fair. These were all referred to the buildings and grounds committee.

J. T. Lawrence, the managing director, was instructed to visit Greenwood, Phoenix and Midway, and to make a thorough canvass of these towns for exhibits.

All the committees were instructed to bring in their reports at the meeting on Thursday night, September 1st.

The secretary was instructed to write to the deputy minister of agriculture, W. E. Scott, and to ask him to act as one of the judges of the fruit displays.

All applications for space at the fair must be in the hands of the secretary by September 17th, when the allotments will be made.

The directors decided to use both rinks for exhibition purposes. The skating will be used for fruit displays, while poultry and vegetables will be exhibited in the curling rink. The athletic sports will take place at the association's grounds in the Ruckle addition.

Napoleon Resumes

The Napoleon mine resumed work this week after a long shut-down, says the Marcus Messenger. Several mechanics in Marcus were telegraphed for and responded. A large force will be employed on the surface for some time in the work of excavating for the new cyanide mill which will be installed. A portion of the machinery for the mill is already on the ground, and the remainder has been ordered from a machinery house in Denver.

The Napoleon is considered one of the best mining properties in the northwest, and the prediction is freely made that ore shipments from this property will more than equal those from the First Thought before very long. The property is now owned by the British Columbia Copper company. Mr. Keffer, superintending engineer of the company, has the work under his personal supervision. It is said on good authority that the plan of work now laid out will require six years to complete, and will be the most thorough line of development ever attempted in the northwest.

The cyanide plant will have a capacity of 100 tons per day, but is being constructed in such a manner that the daily output can be easily doubled. The tram has a capacity of 500 tons daily.

Lesson of the Peach Trees

A western fruit grower, having picked and marketed his crop last fall, decided to enjoy a vacation, says the Youth's Companion. He and his wife had a two months' trip, journeyed over a good deal of country, and stayed at the best hotels. The yield of just seven peach trees paid their entire expenses.

This little incident illustrates the success of intelligent and progressive methods of agriculture. The farmer used to be a farmer and nothing else; he still remains so in some parts of the country. When he has become a student of natural science, and a shrewd business man as well, his income has increased ten, twenty, one almost dares to say a hundredfold.

The secret lies in thorough, intensive farming, and the men of the west, particularly those who are growing crops on irrigated land, where the supply of water can be exactly regulated, are the most successful in applying that discovery.

Their potatoes are planted above the irrigation lateral, so that water never comes in contact with the tubers themselves, but is all taken up by the roots. This insures the soundness of practically every potato. Tomatoes are tied to a stake, and every stem but one is pruned away, so that the plant grows vertically, and produces fewer fruit, but each one large and perfect.

Fruit trees are sprayed regularly and carefully, and trimmed to a uniform size, so that picking is easy, and the ripening of the crop is not delayed or made irregular by the shade of leaves. Orchards are furnished with rows of heaters, electrically connected, so that in time of frost the temperature may be raised above the danger point. Some are strung with electric lights, that picking may be done at night when immediate marketing is desirable.

All this is expensive, but, as experience proves, profitable. Not every farmer can carry things so far, or is so independent of the vagaries of the weather; but there are few who could not apply to their land recent discoveries and improvements in agricultural methods which would greatly increase the fertility of their soil and the market value of their crops.

Penticton a Divisional Point

The electorate of Penticton has almost unimously passed a bylaw granting $25,000 to the Kettle Valley railway. The measure was passed on an understanding with Pres. Warren that the town would be a divisional point and extensive yards and car shops would be constructed there. The railway has been given the right to run along Centre street to the waterfront, where the depot and wharf will be placed.

During the past week some excitement was created in Greenwood by bush fires near the powder magazine and up the gulch on the Phoenix road. Both fires were extinguished.

NEWS OF THE CITY

School Reopens Next Monday---Two Changes in Teaching Staff

The public schools throughout the province will reopen on Monday next at 9 a.m. There are fewer changes than usual in the staffs. The local staff of instructors is the same as at the last term, with the exception of Principal May and Miss Moore, both of whom have resigned, the former before the close of the last term and the latter a few days ago. The provincial inspectorates have, however, been rearranged in the direction of improving their efficiency. J. S. Gordom assumes his new duties as high school inspector, and J. T. Pollock and D. L. MacLaurin take their places on the inspectorate forces Both of the new inspectors are from Revelstoke, which has attained high standing as an educational centre, Mr. Pollock having been principal of the Central and Mr. MacLaurin of the high school there. Since the last school term the education department has enlarged the scope of the free text book branch, now supplying fifth readers, Latin grammars and drawing books to the pupils of the lower high school grades.

Rev. J. W. Williamson, of Vancouver, general secretary of the Provincial Sunday School association, visited this city last week, and addressed a gathering of Sunday school workers in the Baptist church Wednesday evening. His address was in the nature of a report of the World's Sunday School convention, held in Washington, D.C., last May. All those who heard Mr. Williamson were delighted with his address. The only regret expressed was that so many of the citizens missed hearing him.

The first band practice was held in the band-rooms on Main street on Thursday night. The attendance was not as large as it should have been. Another practice will be held at the same place next Tuesday evening, and it is requested that everybody interested attend.

The battery at the Granby smelter has been reduced to four furnaces, and this will be all that will be in commission until the damage caused by the Phoenix fire has been repaired. The force at the works has been slightly reduced.

A forest fire started near Cascade on Tuesday, and the long wagon bridge at the foot of Christina lake was in danger of being destroyed. The workmen at the Fife mine and the people of Cascade turned out and saved it, however.

One of the enlarged furnaces at the Mother Lode smelter, Greenwood, was blown in last week. It has a capacity of 900 tons daily, and is the largest copper furnace in Canada. The enlargement of another furnace is now under way.

An important meeting of the Grand Forks board of trade will be held in the city hall next Monday evening. Every one interested in the welfare of the city is requested to be present.

In their first match at the coast, the Kootenay-Boundary cricket team were beaten by the narrow margin of 11 runs, the scores being: Vancouver, 128; Kootenay-Boundary, 117.

A wreck, in which one man was killed, on the Great Northern last Saturday, delayed the arrival of the west-bound passenger train in this city for six hours.

T. A. Love, editor of the Phoenix Pioneer, went east to get married, and his office burned down. This should be a warning to other editors.—Greenwood Ledge.

The building being erected by the Great Northern railway near their station in the West end for the immigration department is now nearing completion.

If we only had a little soot to go with all this forest-fire smoke, it would not be difficult to imagine that Grand Forks is a second Pittsburg.

A special excursion train will be run over the C.P.R. to Christina lake from Phoenix, Grand Forks and intermediate points on Labor day.

Four or five coach-loads of United States soldiers passed through the city Tuesday, en route to Republic to fight foress fires.

Al Farquhar, of the Dreamland, opened a moving picture show at the Phoenix opera house on Thursday night.

The Kettle River Lumber company are now operating their fruit-box printing press.

Frank Hoelzel is erecting a $2000 residence on his ranch, nine miles up the North Fork.

The new Greenwood postoffice will be built on the site of the Pioneer hotel.

PERSONAL

J. D. Spence, one of the pioneer barristers of this city, who has been living in Greenwood during the past three or four years, will shortly remove to Toronto, having formed a partnership with a law firm in that city.

T. A. Love, proprietor of the Phoenix Pioneer, whose office was destroyed in the recent fire at Phoenix, passed through the city yesterday, on his way home from the east.

John Bugbee left for the eastern states on Monday. It is reported that the railways will charge him double fare on his return trip.

J. T. Lawrence, managing director of the Grand Forks fall fair, left yesterday for a business trip to Greenwood, Phoenix and Midway.

Miss H. Olding, of the staff of public school teachers, returned on Friday from Vancouver, where she has been spending her vacation.

James Rooke, secretary-treasurer of the Fruit Growers' association, made a business trip to Greenwood and Phoenix this week.

A Spray for Weeds

The destruction of weeds by spraying was begun in North Dakota in 1896 by Prof H. L. Bolley, who is widely known also for his researches in plant diseases. He sprayed growing wheat with solutions of copper sulphate and mercuric bichloride and found that the tops of both grain and weeds turned black, but the former revived in two or three days, while young mustard and other weeds withered and died. The difference in effect is attributed to the fact that the broad, rough and soft leaves of the weeds retain much of the chemicals which run off harmlessly from the smooth and slender stalks of grain. For sulphate of copper has been substituted the cheaper sulphate of iron, of which many tons are now used, killing most weeds without injury to the grain, including false flax, shepherds purse, peppergrass, corn-cockle, chickweed, dandelion, Canada thistle, binweed, plantain, pigweed, ragweed and others. A solution of two pounds of sulphate of iron in a gallon of water has been found effective in a similar way for freeing lawns from young dandelions.

FOUR FIRST PRIZES

Grand Forks Poultrymen Are Successful at the Vancouver Exhibition

A. D. Morrison returned from the Vancouver exhibition on Tuesday. In the poultry exhibits he was awarded two first prizes for Barred Rock fowl. Mrs. W. H. Dinsmore, of this city, also captured two first prizes in the same department.

The British Columbia Poultry association was organized at the Vancouver exhibition last week, delegates being present from the local associations throughout the province It was decided to affiliate with the American association. It is evident that the industry is going ahead in this province. A year ago there were but five organizations in the province, but within the last three months five more have been formed, thus bringing the total number up to ten. Another interesting indication of this is, that the new British Columbia association already numbers a total membership of 175, which certainly represents an excellent day's work. E. W. Cale. of Burnaby, presided at the organization, and the following delegates were in attendance: T. Edwards, Victoria; W. Stonehouse, Vancouver; J. Isherwood, Nanaimo; H. Koelkenbeck, Ashcroft; R. Waddell, Enderby; W. Wright, Summerland; E. W. Laing, Revelstoke; W. S. Pierce, West Kootenay; A. B. Smith, Cranbrook, and T. A. F. Mackintosh, Grand Forks Besides these, quite a number of fanciers were present.

Death of Mrs. G. M. Fripp

The sad news was received in this city yesterday of the death of Mrs. G. M. Fripp at the Hot Lake (Oregon) sanitorium while undergoing an operation. The news received here was somewhat meagre, no details being given with the exception that she expired while under the influence of chloroform.

Mr. and Mrs. Fripp left this city about a week ago for Hot Lake for the purpose obtaining medical treatment for the latter, and Mr. Fripp was with his wife when the unsuccessful operation was performed.

Deceased was a young lady of most excellent character, and she was deservedly popular with all her acquaintances in this city. Prior to her marriage, four or five years ago, she lived with her parents at Payette, Idaho. She leaves a husband and a four or five months' old daughter to mourn her loss. Their numerous friends in this city extend sincere sympathies to the bereaved family.

New Burbank Creations

Horticulturists and fruit growers of Santa Rosa, Cal, are united in praise of two new varieties of peaches and one of plums produced by Luther Burbank, the plant wizard. Crosses of the Crawford and Muir species have resulted in a fruit of greater commercial value. The Bartlett plum seedling is also a betterment in shape, color and preponderance of flesh over the pit. Most of the juiciness and high color of the Crawford peach has been transferred by Burbank to the smaller and firmer pit of the Muir. The color-free pit of the Muir is also retained. The vigor and ability of the new trees to resist disease is still another recommendation of the Burbank creations.

JOHN D. SPENCE
BARRISTER,
SOLICITOR, ETC.
GREENWOOD, B. C

The Evening Sun

Published at Grand Forks, British Columbia

G. A. EVANS ..... Editor and Publisher

A file of this paper can be seen at the office of Messrs. E. & J. Hardy & Co., 30, 31 and 32, Fleet Street, E.C., London, England, free of charge, and that firm will be glad to receive subscriptions and advertisements on our behalf.

SUBSCRIPTION RATES:

One Year $1.50
One Year (in advance) 1.00

Advertising rates furnished on app
Legal notices, 10 and 5 cents per line.
Address all communications to
THE EVENING SUN,
PHONE B74 GRAND FORKS, B.C.

SATURDAY, AUGUST 27, 1910

On every side today Lord Roseberry sees luxury and the passion for pleasure, while thrift is disdained. "Thrift," he says, "is character, the basis of sound national, as well as of individual character. If we lose that cornerstone the imperial structure is in grave danger of unsettlement, and if Scotland ceases to be thrifty she will have lost one of the main foundations on which the success of her sons has been built up. Let the spirit of Duncan and Ruthwell speak once more among us. For thrift is at the root of independence and self-respect, two vital principles in national life, more especially in the life of an ambitious and aspiring people like ours."

Expert cruisers in Spokane, who are now compiling reports from the burned districts in Idaho, Washington, Oregon and Montana, estimate that the recent forest fires destroyed or damaged more than 750,000,000 feet of timber in the four states. Converted into merchantable lumber it is estimated this timber would have supplied material for the construction of from 50,000 to 55,000 four and five-room cottages, or enough to house the entire population of any city in the four states named. To reduce this timber to commercial uses would keep 400 sawmills busy from five to six months, while at the present cost of cutting and marketing an army of skilled and ordinary laborers would have received $7,500,000 in wages.

PERSONAL

Norman Ross left for eastern Canada this week.

Fred McKeehan, of Marcus, was in the city on Wednesday.

B. R. Allen, the new principal of the public school, arrived in the city on Thursday.

D. McCallum returned on Tuesday from a two weeks' vacation trip to the coast cities.

Neil Matheson returned on Wednesday from a three weeks' vacation trip to the coast cities.

Alex Miller, one of the pioneers of Grand Forks, arrived in the city on Saturday from the coast.

L. A. Campbell, manager of the West Kootenay Power & Light company, was in the city on Monday.

J. L. Manly and Fred Allen left on Tuesday for a short trip to Chesaw, Wash.

Ernest Miller, M.P.P., returned on Monday from Vancouver.

H. B. Curran has returned from a two weeks' trip to the coast cities.

Mrs. F. E. Cooper and children left this week for a three months' visit to Calgary.

Bert Lang and Gus Lindley went up to Greenwood and Phoenix on Wednesday.

J. N. Currie is confined to his home with an attack of typhoid fever.

DREAMLAND THEATRE
AL. FARQUHAR, MANAGER

Two Nights Only
MON. & TUES.
AUGUST 29-30

G. G. Garrette Presents
Canada's Foremost
Actor,

HAROLD NELSON

And Associate Players

—IN—

"Pierre of the Plains"

Sir Gilbert Parker's Picturesque
Play of Western Canada.

POPULAR PRICES

Reserve Your Seats Early at
Mann's Drug Store

NEWS OF THE CITY

The school trustees have selected D. P. McCallum as a teacher in the public school, to succeed Miss Moore, resigned.

Rev. Father Rocher, who has been in charge of the Catholic church here since the departure of Rev. Father Hartmann, has gone to St. Louis to attend college. He has been succeeded by Rev. Father L. Choinel, late of Cranbrook.

Mr. Johnson, of Danville, was successfully operated on for appendicitis at the Cottage hospital Wednesday.

Born—In Grand Forks, on Thursday, August 20, to Mr. and Mrs. John McDougall, a son.

Born—In Grand Forks, on Tuesday, August 23, to Mr. and Mrs. A. C. Burr, twins—both girls.

A sitting of the county court will be held in this city next week, commencing Thursday.

Some business men are so fond of being deceived that they even endeavor to believe that they can reach the consumers of this district without advertising in The Sun.

TRY THE MONEY-BACK CURE FOR INDIGESTION

Nine times in ten stomach kerangements are responsible for sallow complexion, dull eyes and thin body.

It is the stomach that supplies nourishing blood to the muscles, the nerves, and skin. If the stomach is healthy, plenty of nutritious matter will be absorbed by the blood. If it is not healthy, the food will ferment, and undigested, will pass along through the bowels, furnishing so little nutritious matter that the blood becomes impoverished, and the glow of health vanishes.

If you suffer from nervousness, sick headache, belching of gas, sour taste in the mouth, heaviness after eating, or any other miserable stomach disturbance, you need Mi-o-na, and the sooner you get it the quicker you will be healthier and happier.

It will relieve any distressed stomach condition almost immediately. It will cure if used according to directions. Woodland & Co. sells it for 50 cents a large box, and they think enough of it to guarantee it to cure indigestion.

HYOMEI
(PRONOUNCED HIGH-O-ME)
CURES CATARRH, ASTHMA,
Bronchitis, Croup, Coughs and Colds, or money back. Sold and guaranteed by Woodland & Co.

CHURCH SERVICES

HOLY TRINITY CHURCH, Henry Steele, Rector—Sunday services: Holy communion, 8:00 a.m.; morning prayer and sermon, 11 a.m.; evensong and sermon, 7:30 p.m.; Sunday school, 3 p.m. First Sunday of the month holy communion will be celebrated at the 11 a.m. service as well as at 8 a.m. Week-day and special services as they are announced from time to time. You are cordially invited to worship with us, and we would be pleased to met you.

KNOX PRESBYTERIAN CHURCH—Sabbath services at 11 a.m. and 7:30 p.m.; Sabbath school and Bible class at 9:45 a.m. All are cordially invited; seats free. Rev. M. D. McKee, pastor.

METHODIST CHURCH, Rev. Schlichter.—Services next Sunday at 11 a. m. and 7:30 p.m.; Sunday school and Bible class at 9:45 a.m. The Epworth League of Christian Endeavor meet every Monday evening at 7:30; Junior League, Tuesdays, 7:00 p.m.; mid-week prayer meeting, Wednesdays, 8 p.m. Everybody will be welcome.

BAPTIST CHURCH, Rev. H. W. Wright, pastor.—Services on Sunday at 11 a. m. and 7:30 p. m.; Bible class and Sunday school at 2:30 p.m.

Mining Stock Quotations

NEW YORK, Aug. 26.—The following are today's opening quotations for the stocks mentioned:

	Asked	Bid
Granby Consolidated.	38.00	32.00
B. C. Copper.....	5.50	4.50

Metal Quotations

NEW YORK, Aug. 26.—Silver, 53½ standard copper, $11.75@12.10, dull.

LONDON, Aug 26—Silver, 24 11-16; lead, £12 1ls 3d.

A MIS-HIT

Did you make a mis-hit the time you employed the last "help."

Don't worry. There are lots of good fish in the sea, and a sure bait to catch them is a Want Ad.

WORK WANTED

NEEDLEWORK wanted to do at home. Call on Mrs. Wm. Keron, Second street.

PASTURAGE

GOOD PASTURAGE for cattle close to city; safe fence; abundace of feed. For terms apply to John Hammer, Fourth of July creek.

SITUATIONS WANTED

WANTED—Situation as janitor or bartender. Address W. J., General Delivery, Grand Forks, B. C.

FOR RENT

FURNISHED ROOMS—Apply Mrs. E. Crawford.

ADVERTISING SPACE in The Sun, the most widely read newspaper in the Kettle Valley.

FOR SALE

TYPEWRITER—Oliver; new. Apply Sun office.

THREE BOTTLES cold Nelson Beer 50c. Lion Bottling Works.

BARN AND HOUSE—The Forrester barn, 2 lots and house, in Columbia. Apply J. H. Plath, Box 10.

LARGE BOTTLE Port Wine 75c. Lion Bottling Works.

LAND—160 acres good timothy land. Apply this office.

SPACE for advertising purposes in The Sun.

SPECIAL OLD PORT $1 per gallon. Lion Bottling Works.

CERTIFCATE OF IMPROVEMENTS

NOTICE

Hot Air, Lone Pine and Lookout Mineral Claims, situate in the Grand Forks Mining Division of Yale District.

Where located: In McKinley camp.

TAKE NOTICE that I, Fred W. Reid, Free Miners' Certificate No. B26259, for myself and as agent for J. W. Cook, Free Miners' Certificate No. B26260, and A. L. Whiteside, Free Miners' Certificate No. B13356, intend, sixty days from the date hereof, to apply to the Mining Recorder for Certificates of Improvement, for the purpose of obtaining Crown Grants of the above claims.

And further take notice that action, under section 37, must be commenced before the issuance of such Certificates of Improvement.

Dated this 23rd day of July, A D 1910.

FREDERICK W. REID.

A Dollar Goes a Long Way

when you buy your supplies at our market; we sell you choice, prime cuts of beer, mutton, lamb, pork and veal at as low a margin of profit as we can do business honestly upon and give the best you can get anywhere. Our meats are tender and delicious---our poultry fat, fresh and tender, and our hams and bacon fit for a king at

P. BURNS & CO., LTD

Snap it quick Why not get a permanent picture of some of the beautiful things in this district? If you

HAVE A CAMERA

with you there are many things you can get in this way. Let us show you the Kodak Line. COST IS SMALL.

WOODLAND & CO.
PHNONE 13 DRUGGISTS AND BTATIONERS

NOTICE TO CREDITORS

In the Estate of Wassil Kiszkoin, Deceased.

Notice is hereby given that all persons having claims against the late Wassil Kiszkoin, who died on the 16th day of February, 1910, at Grand Forks, B.C., are requested to send by post, prepaid, or deliver to the undersigned, solicitors for the above estate, their names and addresses and full particulars in writing of their claims and statement of their accounts and the nature of securities (if any) held by them.

And take notice, that after the 1st day of July, 1910, the executor will proceed to distribute the assets of the deceased among the persons entitled thereto, having regard only to the claims of which they shall have had notice.

Dated this 20th day of May, A.D. 1910.

ECKSTEIN & MCTAGGART,
Eckstein Bldg., Fernie, B. C.
Solicitors for Executors.

Bargains
IN
City and Suburban Property

$350—175X175 FT. LOT between Second and Third streets, just above Judge Leamy's and R. Gaw's places; separated from all other properties by 20-ft. lane; as large as seven or eight ordinary lots, adjoining lots are worth $150; would make nice home, with sufficient ground for chickens, fruit, garden and lawn; most desirable location in city.

$3200—35 ACRES adjoining city limits on south; 14 acres cleared; 150 fruit trees; new four-room house; barn for six horses; horse, buggy, double harness and farming implements. All for $3200. Easy terms.

$2000—FOUR-ROOM ROUSE and three lots within one block of business centre; lawn, shade trees, fruit trees, berry bushes, large garden. Will also sell furniture of house if desired. One-half cash, balance terms.

5 ACRES—1½ miles from town; 7-room house, plastered; large buggyshed, woodshed; 150 fruit trees, 70 bearing; 2½ acres strawberries, gooseberries, currants, raspberries; free from frost; the best location around Grand Forks; plenty of good water; fruit and crop included.

$1500—Between 3 and 4 acres in West end of city; first-class soil, all under cultivation; small house, woodshed and outbuildings; well and pump; good fence. This is a sacrifice, as owner is about to leave city. Terms.

$15,000—$8000 cash, balance terms. One of best hotels in the business centre of Grand Forks; now doing a profitable business; owner desires to remove to the coast. This is the best bargain in this part of the province, as there are but seven hotel licenses in the Grand Forks. City is growing rapidly. No other town in southern British Columbia has as bright future prospects.

For further information regarding the above properties call or address

THE EVENING SUN, GRAND FORKS, B.C.

GEO W. COOPER
PRACTICAL PLUMBER

First-class work in every branch of the business. Satisfaction guaranteed. Let us submit estimates on work.

BICYCLES A full line of high-grade 1910 models of wheels. Sundries and repairs of all kinds.

Winnipeg Avenue

J. B. HENDERSON
Builder & Architect

Plans, Estimates, Specifications, Etc., at Reasonable Rates.
Price Lists of Building Material on Hand.

OFFICE AND RESIDENCE:
Winnipeg Avenue
PHONE 18
Parties intending to build will do well to consult me.

Application for Transfer of Liquor License

NOTICE is hereby given that I will at the next regular meeting of the Board of License Commissioners for the City of Grand Forks make application for the transfer of the retail retail liquor license held by me in respect of the Colin Hotel, in the said City of Grand Forks, from myself to Charles E. Peterson and Gus Eastman.

Dated at Grand Forks, B.C., May 3rd, 1910.

P. D. McDONALD.

To the License Commissioners for the City of Grank Forks.

LAND ACT

FORM OF NOTICE

Yale Land District, District of Similkameen.

TAKE NOTICE that Walter Gery, of Brandon, Man., Occupation Farmer, intends to apply for permission to purchase the following described lands:

Commencing at a post planted on the south boundary of Lot 341S. and about ten chains north of the N.W. corner of Lot 747 on Big Sheep Creek; thence west 160 chains; thence south 40 chains; thence east 80 chains; thence north 20 chains; thence east 80 chains; thence north 20 chains to point of commencement.

WALTER GERY, Applicant.
By J. R Cranston, His Agent.
Dated this 12th day of March, 1910.

Don't forget that The Sun has the best job printing deparrment in the Boundary country.

The Sun job department still leads all Boundary printing estabments for modern material and the up-to-date quality of the work it turns out.

Show cards for widnows and inside are a fine form of silent salesmen. Make them brief, terse and pointed. Print them plainly, to be read at a glance.

A new lot of latest designs of program and menu cards just received at THE SUN job office.

THE

COPPER HANDBOOK

New Edition Issued Nov. 15, 1906.) Is a dozen books in one, covering the history, geography, geology, chemistry, mineralogy, metallurgy, terminology, uses, statistics and finances of copper. It is a pracical book, useful to all and necessary to most men engaged in any branch of the coppes industry.

Its facts will pass muster with the trained scientists, and its language is easily understood by the everyday man. It gives the plain facts in plain English without fear or favor.

It lists and describes 4636 copper mines and companies in all parts of the world, descriptions running from two lines to sixteen pages, according to importance of the property.

The Copper Handbook is conceded to be the

World's Standard Reference Book on Copper

The mining man needs the book for the facts it gives him about mines, mining and the metal.

The investor needs the book for the facts it gives him about mining, mining investments and copper statistics. Hundreds of swindling companies are exposed in plain English.

Price is $5 in Buckram with gilt top; $7.50 in full library morocco. Will be sent, fully prepaid, on approval, to any address ordered, and may be returned within a week of receipt if not found fully satisfactory.

Horace J. Stevens,

Editor and Publisher,
453 Postoffice Block,
Houghton, Michigan.

Downey's Cigar Store

A COMPLETE STOCK OF

Cigars, Pipes and Tobaccos

A Fresh Consignment of

Confectionery

Received Weekly.

Postoffice Building

LAND ACT

FORM OF NOTICE

Yale Land District, District of Similkameen.

TAKE notice that Stan C. Jones, of Coleman, Alta., occupation Miner, intends to apply for permission to purchase the following described lands:

Commencing at a post planted about 80 chains east of the southeast corner of Lot 1149s, on Deep Creek, and on the south side of the West Kootenay Power & Light Company's right of way; thence west along the W. K. P. & L. Co.'s right of way 60 chains; thence south 20 chains; thence east 60 chains; thence north 20 chains to the point of commencement.

STAN C. JONES, Applicant.
J. R. Cranston, His Agent.
Dated this 16th day of April, 1910.

BUTTERCUP ICE CREAM

Our SODA FOUNTAIN is now running full swing, and we can give the best satisfaction as to QUICK SERVICE AND TASTY GOODS.

Special Prices on Ice Cream for Garden Parties, Afternoon Teas, Etc

The MANN DRUG COMPANY

Prescription Druggists

Phone 35 — Night Service

LAND ACT

FORM OF NOTICE

Yale Land District, District of Similkameen.

TAKE notice that I, Agness Ellen Paulson, of Rossland, B. C., occupation Wife, intends to apply for permission to purchase the following described lands:

Commencing at a post planted at the southwest corner of James Miller's pre-emption, Lot 1133 S., on Deep Creek; thence north 60 chains; thence west 20 chains; thence south 20 chains; thence west 40 chains; thence south 20 chains; thence east 60 chains to the point of commencement.

AGNESS ELLEN PAULSON.
J. R. Cranston, Agent.
Dated May 16th, 1901.

LAND ACT

FORM OF NOTICE

Yale Land District, District of Similkameen.

TAKE NOTICE that I, Thomas Henry Paulson of Paulson, B. C., occupation Merchant, intends to apply for permission to purchase the following described lands:

Commencing at a post planted about sixty chains northeast of the northwest corner of Miller's pre-emption, Lot 1131 S., on Deep Creek; thence east 40 chains; thence north 40 chains; thence west 20 chains; thence north 80 chains; thence west 40 chains; thence south 80 chains; thence east 20 chains; thence south 40 chains to point of commencement.

THOMAS HENRY PAULSON.
J. R. Cranston, Agent.
Dated May 17th, 1910.

THE

LONDON DIRECTORY

(Published Annually)

Enables traders throughout the world to communicate direct with English

MANUFACTURERS & DEALERS

in each class of goods. Besides being a complete commercial guide to London and its suburbs, the directory contains lists of

EXPORT MERCHANTS

with the Goods they ship, and the Colonial and Foreign Markets they supply;

STEAMSHIP LINES

arranged under the Ports to which they sail, and indicating the approximate Sailings;

PROVINCIAL TRADE NONICES

of leading Manufacturers, Merchants, etc., in the principal provincial towns and industrial centres of the United Kingdom.

A copy of the current edition will be forwarded, freight paid, on receipt of Postal Order for **20s.**

Dealers seeking Agencies can advertise their trade cards for £1, or larger advertisements from £3.

THE LONDON DIRECTORY CO., LTD.,
25, Abchurch Lane, London, E.C.

There's No Other Way

To reach the large and ever-increasing circle of our readers than through THE SUN'S advertising columns.

BICYCLES AND REPAIR WORK—A complete line of 1910 models. A few second-hand wheels cheap. Wheels to rent. GEO. W. COOPER, Winnipeg Avenue.

We have some of the highest grade paper and stationery for up-to-date commercial printing every brought to the Boundary. Sun Job Office.

AS YOU LIKE IT

Even the honest pretzel is crooked.

Most harmful truths are innocently told.

No borrower can afford to have stage fright.

A compliment that isn't exaggerated seldom makes a hit.

The uncertainties of the strenuons life make it interesting.

A fine crop of suspicion can be grown from a nod and a wink.

And many a politician makes his mark only by throwing mud.

After burying the hatchet, some men go out and dig up an ax.

If you would please your friends, keep your troubles under cover.

A man who has a funny story always on tap is his own worst enemy.

The man with a noble aim in life isn't always shooting off his mouth.

The Miner

The old prospector finds the claim,
The surveyor he marks the same,
And the carpenter he builds the gallows frame,
And the teamster hauls the coal,
The foreman tells 'em the way to do,
The engineer hoists a cage or two,
But listen to this I'm a-telling you—
It's the miner that digs the hole!

Colonel—another bowl!
I'm dry as a roasted soul;
I've had to choke
On powder smoke,
My teeth are full of the rock I've broke,
For I am one poor son-of-a-gun,
A miner who digs the hole!

When the Lord first planted the copper ore,
He said: "I'll pack it away in store
Where nobody'll get it out no more,
Unless he's a human mole."
But he reckoned without the miner man,
Who isn't built on the regular plan,
And so, since the blooming earth began,
The miner he digs the hole!

Colonel—another bowl!
My tongue is black as coal;
And my ears still sound
With that fall of ground
That nearly caught me the second round,
For I'm classed with the boys who blast—
The miners who dig the hole.

He must work in the gas and see in the dark,
The music he hears is the air drill's bark;
It isn't no "picnic in the park,"
It isn't no cinch he's stole,
He's carpenter, plumber, machinist—yes,
A sort of surveyor, too, I guess;
A little of everything, more or less,
The miner who digs the hole!

Colonel—another bowl!
I'm fat with my pay day roll
With rent and such
It ain't so much,
But I'm glad I'm walking without a crutch!
For I am one poor son-of-a-gun,
A miner who digs the hole!

There's the fire to light and the "miner's con,"
Rickety ladders to step upon,
A missed hole found—and a miner gone,
And you'll hear the church bell toll,
But hell!—we've got to make her pay,
And we get our three and a half a day,
So have another on me, I say!
You miners who dig in the hole!

Colonel—another bowl!
Heaved a our final goal!
The mines are hot,
But they're all we've got,
And they will last a while, as like as not,
And we are the ones—poor son-of-guns—
The miners who dig the hole!

—Saturday Evening Post.

Hotel Colin

Opposite Great Northern Station

Recently completed and newly furnished throughout. Conveniently located for railway men. First-class accommodations for transients. Board and rooms by the week at prevailing rates. Fine line of Wines, Liquors and Cigars always in stock at the bar.

Grand Forks, B. C.

CERTIFICATE OF IMPROVEMENTS

NOTICE

June Mineral Claim, situate in the Grand Forks Mining Division of Yale District.

Where Located: In Brown's Camp.

TAKE NOTICE that I, Albert E. Savage, Free Miners' Certificate No. 35712B, intend, sixty days from date hereof, to apply to the Mining Recorder for a Certificate of Improvements, for the purpose of obtaining crown grants of the above claim

And further take notice that action, under section 37, must be commenced before the issuance of such Certificate of Improvements.

Dated at Grand Forks, B.C., this 4th day of June, A. D. 1910

ALBERT E. SAVAGE.

IN THE COUNTY COURT HOLDEN AT GRAND FORKS

IN PROBATE

NOTICE IS HEREBY GIVEN that on the 23rd day of May, 1910, it was ordered by His Honor Judge Brown that A. C. Sutton, Public Administrator, be administrator of all and singular the estate of Patrick Moran, late of Deep Creek, B.C., deceased, intestate. Every person indebted to said estate is required to make payment forthwith to the undersigned, and every person having in possession effects belonging to said estate is required forthwith to deliver same over to the undersigned.

Every creditor or other person having any claim upon or interest in the distribution of the estate of deceased is required before the 1st day of July, 1910, to send by registered letter, addressed to the undersigned, his name and address and full particulars of his claim or interest, and a statement of his account, verified by Statutory Declaration, and the nature of the security (if any) held by him.

After the said 1st day of July the administrator will proceed with the administration of the estate, having regard to those claims only of which he shall then have had notice.

Dated at Grand Forks, B.C., the 26th May, 1910.

A. C. SUTTON,
Official Administrator,
Grand Forks, B.C.

PICTURES

AND PICTURE FRAMING

Furniture Made to Order.
Also Repairing of all Kinds.
Upholstering Neatly Done.

R. McCUTCHEON

FIRST STREET, NEAR CITY HALL

The Evening Sun

Prints more live Boundary news than any other paper published in the district. The price of THE SUN is only $1.00 per year—one-half the cost of its competitors. THE SUN is never on the fence regarding questions of public interest. THE SUN is acknowledged to be one of the brightest papers published in the interior of the province. Those who subscribe and feel dissatisfied, will have their money refunded by calling at the office of publication.

THE EVENING SUN and the Toronto Weekly Globe and Canada Farmer, $1.00 per year in advance.

THE EVENING SUN, The Winnipeg Weekly Free Press and Prairie Farmer and the Montreal Family Herald and Weekly Star, $2.00 per year in advance.

THE SUN is read by everybdy because it prints all the Boundary news

Synopsis of Canadian Homestead Regulations

ANY available Dominion Lands within the Railway Belt of British Columbia may be homesteaded by any person who is the head of a family, or any male over eighteen years of age, to the extent of one-quarter section of 160 acres, more or less.

Entry must be made personally at the local land office for the district in which the land is situate.

The homesteader is required to perform the conditions connected therewith under one of the following plans:

(1) At least six mouths' residence upon and cultivation of the land in each year for three years.

(2) If the father (or mother, if the father is deceased), of the homesteader resides upon a farm in the vicinity of the land entered for, the requirements as to residence may be satisfied by such person residing with the father or mother.

(3) If the settler has his permanent residence upon farming land owned by him in the vicinity of his homestead, the requirements as to residence may be satisfied by residence upon the said land.

Six months' notice in writing should be given the Commissioner of Dominion Lands at Ottawa of intention to apply for patent.

Coal—Coal mining rights may be leased for a period of twenty-one years at an annual rental of $1.00 per acre. Not more than 2,560 acres shall be leased to one individual or company. A royalty at the rate of five cents per ton shall be collected on the merchantable coal mined.

W. W. CORY,
Deputy of the Minister of the Interior.

N.B.—Unauthorized publication of this advertisement will not be paid for.

R. L. MILES

SECOND-HAND STORE

WINNIPEG AND RIVERSIDE AVES

Rubber Tires for Baby Carriages

Second Hand Goods

BOUGHT AND SOLD

NEW YORK

CLIPPER

IS THE GREATEST
THEATRICAL & SHOW PAPER
IN THE WORLD.

$4.00 Per Year. Single Copy, 10 Cts.

ISSUED WEEKLY.

SAMPLE COPY FREE.

FRANK QUEEN PUB. CO. (Ltd),
PUBLISHERS,
47 W. 28TH ST., NEW YORK.

ALBERT J. BORIE, MANAGER.

EXPRESS, DRAYING

AND ALL KINDS OF HAULING

Furniture Moving a Specialty.
All orders receive drompt attention.

PETER HANSEN

HOTEL PROVINCE.

COLUMBIAN COLLEGE

NEW WESTMINSTER, B. C.

Receive both Ladies and Gentlemen as resident or day students; has a complete Commercial or Business Course; prepares students to gain Teachers' Certificates of all grades; gives the four years' course for the B. A. degree, and the first year of the School of Science course, in affiliation with the Toronto University; has a special prospectors course for miners who work in B.C. Instruction is also given in Art, Music, Physical Culture and Elocution. Term opens Sept. 11, 1908. For Calendars, etc., address

COLUMBIAN COLLEGE.

You might as well try to reach the orb of day by walking on a sunbeam as to attempt to reach The Sun readers by advertising in any other medium.

LAST YEAR 120,000 PEOPLE ATTENDED THE

SPOKANE INTERSTATE FAIR

MORE WILL COME

OCT. 3 TO 9, 1910.

TO SEE THE FIFTH INTERNATIONAL

DRY FARMING EXPOSITION AND CONGRESS

IN SPOKANE THE SAME WEEK.

THE AEROPLANE FLIGHTS

THE MILITARY INDIAN BATTLE NIGHT SHOW

"CHIEF JOSEPH AND THE BATTLE OF THE CLEARWATER"

A $ 20.000.00 RACE PROGRAM

FERULLO'S FAMOUS ITALIAN BAND 50 PIECES

$100.000.00 WILL BE SPENT FOR THIS FAIR AND EVERY DEPARTMENT WILL EXCEL.

REDUCED RAILWAY RATES.

SEND TO R.H. COSGROVE, SECY FOR PRIZE LISTS AND INFORMATION.

Silence!

The instinct of modesty natural to every woman is often a great hindrance to the cure of womanly diseases. Women shrink from the personal questions of the local physician which seem indelicate. The thought of examination is abhorrent to them, and so they endure in silence a condition of disease which surely progresses from bad to worse.

It has been Dr. Pierce's privilege to cure a great many women who have found a refuge for modesty in his offer of FREE consultation by letter. All correspondence is held as sacredly confidential. Address Dr. R. V. Pierce, Buffalo, N. Y.

Dr. Pierce's Favorite Prescription restores and regulates the womanly functions, abolishes pain and builds up and puts the finishing touch of health on every weak woman who gives it a fair trial.

It Makes Weak Women Strong, Sick Women Well.

You can't afford to accept a *secret* nostrum as a substitute for a medicine of known composition.

PIERRE OF THE PLAINS

"Pierre of the Plains" is one of the best, if not the best, shows that have been seen in the opera house for many months, says the New Westminster News. The acting of Harold Nelson, who portrayed the part of a French half-breed, who, although educated, and in every sense of the term a strong man, had been kept below his proper sphere in life by prejudice and unfortunate parentage, was splendid. He did not overdo his dialect, but his costume was a little unusual for the Canadian prairie, where the scenes were supposed to take place How Pierre mastered seemingly insurmountable obstacles and killed several men to help the girl he loved, was told in the play without the audience being aware that anything particularly me odramatic was being enacted, which is itself a feat to be proud of. The other star of the play, Miss Grace Johnson, who acted the part of the heroine, who found that she loved the right man at the right time,acted well a difficult part, and won rounds of applause by her artful, simple efforts. She forebore from hysterics, which should win her lasting fame in an age of dramatic shrieks and sobs. The finer parts of the piece were somewhat spoiled by the use of the orchestra to accompany all the thrilling passages. The music was all right, but entirely unnecessary. Altogether, the show was remarkably pood and those who were unfortunate enough to be absent probably missed the best show of the season.

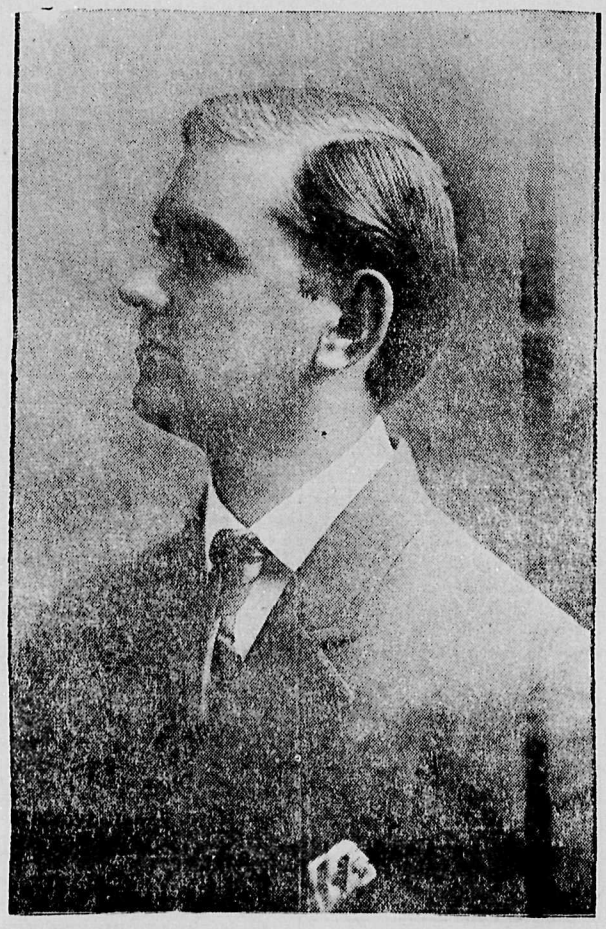

HAROLD NELSON IN "PIERRE OF THE PLAINS."

BOUNDARY ORE SHIPMENTS

The following table gives the ore shipments of Boundary mines for 1905, 1906 and for the past week:

	1907	*1909*	*Past Week*
Granby Mines, Phoenix	613,537	1,067,983	21,118
Snowshoe, Phoenix	135,001	170,360	2,070
Mother Lode, Deadwood	208,321	350,433	7,500
B. C. Mine, Snmmit	1,712	.....	.....
Emma, Summit	18,274	.....	.....
Oro Denoro, Summit Camp	14,481	8,953	322
Jackpot	.....	.....	632
Bonnie Belle, Deadwood	....	.....	.....
Brooklyn-Stemwinder, Phoenix	43,295	.....	.....
Idaho, Phoenix	12,253	.....	.....
Rawhide, Phoenix	64,173	10,740	.....
Sunset, Deadwood	31,270	3,802	...
Mountain Rose, Summit	31,258	530	.....
Athelstan	.....	120	.....
Senator, Summit Camp	.....	.....	.....
Morrison, Deadwood	649	.....	.....
Sulphur King,Summit	.....	.....	.....
Winnipeg, Wellington	.....	.....	.....
Big Copper, West Copper	.....	.....	.....
Riverside	90	.....	.....
Carmi, West Fork	.....	.....	.....
Sally, West Fork	65	160	
Rambler, West Fork	.....	.....	.....
Butcher Boy, West Fork	.....	.....	.....
Duncan	40	.....	.....
Providence, Greenwood	700	.....	.....
Elkhorn, Greenwood	20	.....	....
Strathmore, Providence	55	390	.....
Golden Eagle	60	.....	.....
Preston, Skylark	.....	.....	.....
Prince Henry, Skylark	.....	.....	.....
Skylark, Skylark Camp	224	.....	.....
Last Chance, Skylark Camp	.....	.....	.....
E. P. U. Mine, Skylark Camp	.....	.....	.....
Bay, Skylark	30	.....	.....
Mavis, Skylark	.....	.....	.....
Don Pedro, Skylark	.....	.....	.....
Crescent, Skylark	.....	20	.....
Republic,Boundary Falls	.....	....	.....
Golden Eagle	.....	.....	.....
Total, tons	1,148,237	1,598,715	31,642
Smelter Treatment—			
Granby Smelter	637,626	1,042,887	20,050
B. C. Copper Co.'s Smelter	341,952	341,270	8,762
Dominion Copper Co.'s Smelter	153,439	.....	.....
Total Treated	1,133,017	1,384,107	28,812

PERSONAL

Martin Burrell, M.P., left on Tuesday for Kamloops, from which point he will accompany the Laurier party to Nelson.

Miss Edith F. Gilmour, who has been visiting her sister, Mrs. J. C. Taylor, for a couple of months, returned to Vancouver on Tuesday.

$1500

160 ACRES IN FRANKLIN CAMP

2,500,00 feet of commercial timber on property; $500 hewn log house; North Fork runs through land; Kettle Valley line survey crosses property; deed clear. $875 cash, balance terms. For further particulars apply

SUN OFFICE

HOTEL PROVINCE

Bridge Street,
GRAND FORKS, B.C

The best and most substantial fire-proof building in the Boundary country. Recently completed and newly furnished throughout. Equipped with all modern electrical conveniences. Centrally located. First-class accommodations for the travelling public.

Hot and Cold Baths First-Class Bar, Pool and Billiard Rooms in Connection.

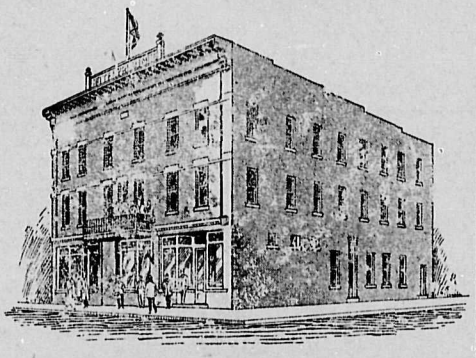

EMIL LARSEN, PROP.

Printing

We are prepared to do all kinds of

Commercial Printing

On the shortest notice and in the most up-to-date style

BECAUSE

We have the most modern jobbing plant in the Boundary Country, employ competent workmen, and carry a complete line of Stationery.

WE PRINT

Billheads and Statements,
Letterheads and Envelopes,
Posters, Dates and Dodgers,
Business and Visiting Cards,
Lodge Constitutions and By-laws,
Shipping Tags, Circulars and Placards,
Bills of Fare and Menu Cards,
Announcements and Counter Pads,
Wedding Stationery,
And everything turned out in an Up-to-date Printery.

GOOD PRINTING—the kind we do—is in itself an advertisement, and a trial order will convince you that our stock and workmanship are of the best. Let us estimate on your order. We guarantee satisfaction.

The

Grand Forks Sun

Job Department

BOUNDARY DIVIDENDS.

Name of Company.	Authorized Capital.	Shares Issued.	Shares Par.	Dividends Paid 1906.	Dividends Total to Date.	Dividends Latest Date.	Dividends Per Share
Granby Consolidated—Copper	$15,000,000	135,000	$100	$1,620,000	$3,568,630	Dec. 1908	$3.00
Cariboo McKinney—Gold	1,250,000	1,250,000	$1	.....	546,837	Feb. 1904	.00
Providence—Silver	200 000	31 000	$5	16,000	38,224	Sept. 1906	.5
Con. Copper—Copper	3,000,000	503,000	$5	.....	201,200	Sept. 1907	.0

The Oliver Typewriter for 17 Cents a Day!

Please read the headline over again. Then its tremendous significance will dawn upon you.

An Oliver Typewriter—the standard visible writer—the most highly perfected typewriter on the market—yours for 17 cents day!

The typewriter whose conquest of the commercial world is a matter of history—yours for 17 cents a day!

The typewriter that is equipped with scores of such conveniences as "The Balance Shift"—"The Ruling Device"—"The Double Release"—"The Locomotive Base"—"The Automatic Spacer"—"The Automatic Tabulator"—"The Disappearing Indicator"—"The Adjustable Paper Fingers"—"The Scientific Condensed Keyboard"—all

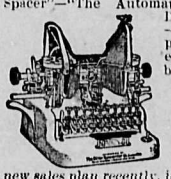

Yours for 17 Cents a Day!

We announced this *new sales plan recently, just to feel the pulse of* the people. Simply a small cash payment—then 17 cents a day. That is the plan in a nutshell.

The result has been such a deluge of applications for machines that we are simply astounded.

The demand comes from people of all classes, all ages, all occupations.

The majority of inquiries has come from people of known financial standing who were attracted by the novelty of the proposition. An impressive demonstration of the immense popularity of the Oliver Typewriter

A startling confirmation of our belief that the Era of Universal Typewriting is at hand.

A Quarter of a Million People are Making Money with

The OLIVER Typewriter

The Standard Visible Writer

The Oliver Typewriter is a money-maker right from the word "go!" So easy to run that beginners soon get in the "expert" class. Earn *as you learn. Let the machine* pay the 17 cents a day—and all above that is yours.

Wherever you are, there is work to be done and money to be made by using the Oliver. The business world is calling for Oliver operators. There are not enough to supply the demand. Their salaries are considerably above those of many classes of workers.

An Oliver Typewriter in Every Home!

That is the battle cry today. We have made the Oliver supreme in usefulness and absolutely indispensable in business. Now comes the conquest of the home.

The simplicity and strength of the Oliver fit it for family use. It is becoming an important factor in the home training of young people. An educator as well as a money maker.

Our new selling plan puts the Oliver on the threshold of every home in America. Will you close the door of your home or office on this remarkable Oliver offer?

Write for further details of our easy offer and a free copy of the new Oliver catalog. Address

The Oliver Typewriter Company,
Oliver Typewriter Building,
CHICAGO, ILL.

W. C. CHALMERS

Always Carries in Stock a Fresh Supply of

FRUITS, CANDIES, TOBACCOS AND CIGARS

Ice Cream and Summer Drinks

COR. BRIDGE AND FIRST STREETS

Palace Barber Shop

Razor Honing a Specialty.

P. A. Z. PARE, Proprietor
1st Door North of Granby Hotel
First Street.

DRAYING

Heavy and Light Dray Work Attended to Promptly. Passengers and Trunks to and from all trains.

Telephone A129

GRAND FORKS TRANSFER COMPANY

Rutherford Bros., Props.

60 YEARS' EXPERIENCE

PATENTS

Trade Marks
Designs
Copyrights &c.

Anyone sending a sketch and description may quickly ascertain our opinion free whether an invention is probably patentable. Communications strictly confidential. HANDBOOK on Patents sent free. Oldest agency for securing patents.

Patents taken through Munn & Co. receive *special notice*, without charge, in the

Scientific American.

A handsomely illustrated weekly. Largest circulation of any scientific journal. Terms for Canada, $3.75 a year, postage prepaid. Sold by all newsdealers.

MUNN & Co. 361 Broadway, New York
Branch Office, 625 F St., Washington, D. C.