Legislative Library
815, 22, 29
MAY 7 1921
VICTORIA, B.C.
33

GRAND FORKS is situated in the center of Grand Forks valley, the premier fruit growing district of Southern British Columbia. Mining and lumbering are also important industries in districts contiguous to the city.

The Grand Forks Sun
and
Kettle Valley Orchardist

THE SUN is the favorite newspaper of the citizens of the district. It is read by more people in the city and valley than any other paper because it is fearless, reliable, clean, bright and entertaining. It is always independent but never neutral.

TWENTIETH YEAR—No. 26 | GRAND FORKS B. C., FRIDAY, APRIL 29, 1921 | "Tell me what you Know is true: I can guess as well as you." | $1.00 PER YEAR

MARKETING THE APPLE CROP

C. E. Barnes Gives an Interesting Address to an Audience of Local Fruit Growers.

C. E. Barnes, president of the British Columbia Fruit Growers' association, addressed a very large meeting, composed principally of of local fruit growers, in the Davis hall on Monday night on the benefits of cooperation in marketing fruit to the best advantage to the producer. The speaker was given a very attentive hearing, and it was quite evident that his auditors were highly impressed with the message he brought them.

Mr. Barnes stated that the indications of a very large apple crop in all the fruit growing districts of the province this year were never better. This meant, he said, that one-third of the crop would have to be marketed this year outside of the four western provinces of Canada. If the people of these provinces adopted a steady diet of apples they would be unable to consume the crop that is likely to be produced this year.

At the present time, said Mr. Barnes, there are 4000 cars of apples in Washington, Oregon and Idaho yet unsold.

Speaking on the subject of the economic phase of a cooperative selling agency for all the fruit growing districts of the province, Mr. Barnes cited the fact that prairie fruit jobbers charge 20 per cent commission. Under a cooperative marketing system, this cost would be materially reduced, besides giving better satisfaction, as every grower would receive the same price for his product. Last year, continued Mr. Barnes, from 75 to 90 per cent of the apple crop in the Okanagan district was contracted for while the apples were on the trees, and by picking time the entire crop had been disposed of.

Mr. Barnes stated that under the cooperative marketing system every district would retain their individuality, as the fruit would be packed in boxes bearing the name of the district in which it was grown. There would be no partiality shown any district, but the price paid for apples would be the same to all the districts, grade considered.

In answer to a question, Mr. Barnes stated that the sales department of the Okanagan Growers' Union also handled vegetables, but it made a specialty of selling fruit. Answering another query, he said the most popular brand of apples last year was the "O.K." brand. This is a No. 1 grade. The average net price received by the grower in th eOkanagan last year was $2.25 per box for all grades.

At the conclusion of his address Mr. Barnes was tendered a hearty vote of thanks.

W. G. Ferris reported progress on the packing house project. He stated that up to the present time $14,000 had been promised for the enterprise.

A straw vore whether or not this district desired to join the Okanagan marketing agency, seemed to be unanimous in favor of amalgamation.

E. Jacobs, the well known writer on mining subjects who used to make frequent visits to city, died in Morenci, Ariz., on April 7.

Meteoric Shower When The Comet Cometh

Berkeley, Cal., April 27.—For a month this summer the earth will engage in a race with the periodic comet Pons-Winneck and will endeavor, through its astral influences, to "trip up" its gaseous rival, according to a report made public today by the observatory of the University of California. The earth will not get into the race until the comet has a lead of between 12,000,000 and 20,000,000 miles, but then it will "put everyihing it has" into its test with the comet.

The earth influence will pull the comet away from its course somewhat, but it will continue to plunge along the cosmic speedway at an undiminished pace. On June 27 it flips its tail so hard against the earth that the impact will cause a meteoric shower.

The comet, which at last calculations was in the constellation Hercules or approximately 37,000,000 miles from the earth, is due to make a flying visit to the constellations Lyra, Cygnus and Pisces before approaching the earth. Its nearest approach will be 12,000,000 miles on June 7, and shortly thereafter the race will begin.

At the greatest brilliancy observable from the earth the comet will be of the eighth or ninth magnitude. Nothing greater than the sixth magnitude can be observed by the naked eye, so the world at large will see nothing of the visit until tail-flipping episode on June 27.

The comet will do no great damage and the meteoric shower, it is expected, will prove to be a harmless and inspiring spectacle.

Warren Elected President of Consolidated

Montreal April 23.—At the annual meeting of the Consolidated Mining and Smelting company, President J. J. Warren made it clear to shareholders that, in his opinion, factors which must be adjusted are high cost of coal and of transportation, and as preliminary thereto wages in these branches of industry must come down before there can be a resumption of industrial activity and prosperity.

During the first quarter of the present year there was a considerable increase in the production of lead and zinc, compared with the first quarter of 1920, while the production of copper was practically steady. Comparisons are as follows:

Average daily production first quarter:

	1920.	1921.
Lead	27 tons	70 tons
Zinc	37 tons	81 tons
Copper	8.5 tons	8.4 tons

The company's mines themselves contributed most of the production.

Speaking of fluctuations in the prices of metals, and of the effect of these upon the profits of the company, President Warren remarked that a variation of only one half cent a pound in the price of lead and zinc affected the company's gross revenues by no less than $500,000 per annum.

It would appear that in the Crows Nest region, coal mining is carried on practically under government control, so it might be said that both the coal mining and freight rates and wages which in part control these, as a matter or governmental responsibility. The coal mining situation such as existed in Great Britain might possibly be the outcome.

The financial report was adopted and directors and officers re-elected.

W. R. Dewdney and Chief Constaqle Fraser, of Greenwood, were in the Gateway city Tuesday.

Orr, in the Chicago Tribune.

A CHANCE TO KILL THE BIRDS AT ONCE

LIQUOR CONTROL BOARD'S POLICY

New Act Goes Into Force June 1--No Beer Nor Near-Beer Except From Government Vendor

Victoria, April 26.—An administrative policy entirely different from that commonly expected in connection with the enforcement of the liquor control act will be inaugurated by June 1, if definite opinions may be formed from the preliminary discussions and announcements of the new control board.

"Our aim is to make service consistent with enforcement," said Chairman A. M. Johnson in discussing the question. "The people voted for moderation," he added. "They were through with prohibition, and onr task is to see that the persons who want liquor may get it at a reasonable price and with as little difficulty as possible, and at the same time see that there is no approach to the old days of open drinking."

The general plan of distribution, therefore, will not be through individual purchases at government stores, but a delivery system will be established. From six to ten "order stores" will be opened at various places in Vancouver, and it is expected that the cost of delivery will be absorved by the government vendors. This will mean that a man may drop into an order store on his way to work, produce his permit and leave his order and the liquor will then be delivered to his residence.

The chairman pointed out that this system would mean the cessation of long queues of people standing out in front of liquor stores and then packing their purchases away with them. He said he felt in this he would be meeting with the approval of at least 95 per cent of the voters.

In discussing the policy of the new board, Mr. Johnson added that it was intended to open warehouses in Victoria, Vancouver, New Westminster, Nanaimo, Fernie, Nelson, Kamloops and Penticton. Each warehouse will carry the entire range of liquor stock sold by the government. Where persons requiring liquor reside some distance from a government order store and warehouse, the beverage will be shipped by express, with the government paying charges to the station nearest the buyer.

Mr. Johnson said he was anxious to get away from the open handling of liquor by buyers, inferring that since the days of license people were not in the habit of carrying around consignments of liquor, it was not intended to permit the practice now. Liquor will be handled just the same as any other commodity.

Today there are many disappointed job hunters in Victoria and throughout the province. Chairman Johnson has been besieged by a never-ending line of men looking for places.

The delievery system will do away with the necessity of large staffs in down-town stores and the total number of employees required will be much smaller than if the open sale system were followed. Efficient delivery service will be provided and orders will be handled in the government warehouse without delay.

Special delivery will also be provided for. In such cases there will be a small additional charge. In cases of urgency this rule will apply, although it will be possible for a purchaser to go to a government warehouse himself and have his order filled.

The drastic change outlined means that liquor will not be purchased openly over the counters of stores all over the city, and the sight of a person carrying his one, two or three bottles of hard liquor will be a rare one. Some minor difficulties are expected in working oui the orinciple of delivery, but it is hoped to give a maximum service within a snort time.

Attorney-General J. W. deB. Farris stated this morning that it was hoped to have the act in force by Jnne 1, when the tieutenant-governor in council will be asked to officially proclaim the new law.

Asked regarding the definite fate of beer, Hon. Mr. Farris said:

"The new act prohibits entirely the drinking in public places either beer or near-beer and the sale by any person other than a government vendor. In fact, the legislature has gone even further than this and has attempted to deal in a radical way with the sale of such beverages."

The attorney-general referred to section 46 of the new act, which is as follows:

"No person other than a government vendor shall sell or deal in any liquor known or described as beer, near-beer, or by any name whatever commonly used to describe malt or brewed liquor."

"Personally," said Hon. Mr. Farris, "I expressed the view in the legislature that the ends of moderation would be better served if the act made provision for the purchase and consumption of a malt beer under proper restrictions and regulations. The legislature, however, decided upon a stricter interpretation of the referendum. The beer proviston of the act will be strictly enforced."

The New Law Will Eliminate Bootlegging

Victoria, April 23.—At least $500,000 a year will be saved in the selling of liquor and possibilities of bootlegging will be reduced almost to zero, according to plans formulated by the liquor board here.

The elimination of the bootlegger is to be achieved by the stamping of all liquor that comes into the province, it is planned. Every liquor buyer in British Columbia will be numbered, just like a motor car. This number will most likely consist of the first letter of his name and after that a series of figures. These numbers will all be registered at the head office of the liquor board.

The liquor sold to any person will have to be stamped by the government with the number of that person. All liquor entering the province in any other way will have to be stamped by the government with that person's number.

Any parson caught with a bottle not bearing his own number will be asked to explain, as it will almost be direct evidence that the person who bought the liquor from the government in the first place had disposed of it to some one else for some consideration or other. The person to whom the liquor was sold in the first place can be located just as easily as the owner of a motor car who exceeds the speed limit.

The Granby Company Is Busy at Anyox

Notwithstanding the lack of market for copper and the closing down of most of the large producers of America, the mine and smelter of the Granby Consolidated Mining and Smelting company at Anyox continues in operation. Last December the employees agreed to accept a reduction in wages rather than have the plant closed down, and as a result of the amicable understanding reached between the employed and the employers, it has been possible to maintain the industry. H. S. Munro, general manager, recently referred to this achievement with satisfaction. He said wages had been reduced in accordance with a sliding scale agreement. When the price of copper rose above 14 cents the wages would automaticelly advance. Living costs for married families, he stated, had fallen about 25 per cent since December 1 last.

THE WEATHER

The following is the minimum and maximum temperature for each day during the past week, as recorded by the government thermometer on E. F. Laws' ranch:

	Max.	Min
April 22—Friday	58	39
23—Saturday	50	34
24—Sunday	56	29
25—Monday	45	30
26—Tuesday	59	32
27—Wednesday	60	31
28 Thursday	58	31
		Inches
Rainfall		.29

Henry Brown and Sherwin Warnock, Rock Creek business men, have dissolved partnership.

SESSION OF THE CITY COUNCIL

Lot and Building for Permanent Office Home of Irrigation District Donated by City

The mayor and all the aldermen with the exception of Ald. Schnitter were present at the regular meeting of the city council on Monday evening.

Fred Clark, of the irrigation committee, was present, and asked the council to donate lot 9, block 10, plan 23, together with a suitable building if the city had one, for a permanent office for the trrigation district. The request was granted, and the transfer was ordered to be made on payment of $1.

S. T. Hull reported having sold city lot 6, block 5, plan 36, for $100, subject to the approval of the council. The sale was approved.

C. A. Secrist offered $4 per lot rental for lots 9, 10 and 11, block 4, plan 23, for garden purposes. Accepted.

Objections from three property owners to the placing of the Christian guild hall on the lots on Winnipeg avenue recently donated by the city were received. The matter was referred to a committee for further consideration.

The action of sending $25 to the Union of British Columbia Municipalities as the city's quota of expenses for defending the case at Ottawa against a raise in telephone rates, was approved.

On motion, the interest on all arreas of taxes on properties of returned men was rebated up to December 31, 1919.

The clerk was instructed to ascertain the cost of having lot 33, block 72, surveyed.

In connection with the application for an export liquor license, the provincial novernment asked the clerk to inspect the location of the store.

The lawn sprinkling hours were set from 6 to 9 a.m. and from 5 to 9 p.m. The charge is $2.25 per lot of 2000 square feet.

The chairman of the water and light committee reported that the pipe line on Mr. Atwood's property had been put in good condition, and that the tank and big pump had been repaired.

The council decided not to purchase any more water meters at the present time. The cost of installing and rental of meters for the season were fixed at $5 for ½-inch meters, $7.50 for ¾-inch and $10 for 1-inch, the season to end December 31. The usual rates will be charged for the water used.

The clerk was instructed to notify the people living block 6, plan 52, to remove the obstructions from the alley in the block forthwith.

The chairman of the board of works reported that Engineers Phillips and Gwyer had inspected the proposed route of the interprovincial highway in West Grand Forks, and that they had pronounced it to be satisfactory. The clerk was instructed to have F. M. Kerby make a survey of the right of way which the city desires to acquire.

The clerk was instructed to notify Dr. Kingston to have the grounds at the old hospital put in a sanitary condition. He was also asked to send a similar notice to the school board in reference to the grounds at the old high school building.

The Grand Forks Sun

AN INDEPENDENT NEWSPAPER

G. A. EVANS, EDITOR AND PUBLISHER

SUBSCRIPTION RATES—PAYABLE IN ADVANCE

One Year (in Canada and Great Britain).....$1.00
One Year (in the United States)..... 1.50

Address all communications to
THE GRAND FORKS SUN,
GRAND FORKS, B. C.

PHONE 101 R

OFFICE: COLUMBIA AVENUE AND LAKE STREET.

FRIDAY, APRIL 29, 1921

The appointment of Thomas A. Taggart as sheriff of this district is meeting with general approval. Mr. Taggart is a returned soldier who sacrificed a limb to serve his country during the dark days of the late war. He was the unanimous choice of the local G.W.V.A. for the position, and naturally the Liberal association endorsed the wishes of that organization. Mr. Taggart is well qualified to fill the position, and will make a good officer.

Regarding the wail today of the local organ of the Tory party, it is scarcely worth noticing. Its panegyric of the present sheriff is too far stretched to carry any weight. It might as easily be taken for ridicule or satire as for praise. Mr. Kerman has held office for over four years under a Liberal government, and has played party politics to the limit. Had ue been a Liberal, with a Conservative government in power at Victoria, he would not have held office for twenty-four hours.

If all the rules and regulations respecting the moderation act reported from Victoria are genuine, there is no reason why government control should not prove to be moderately successful even from the viewpoint of rhe prohibitionist. While the safeguards being thrown around the law, however, to prevent violations of it are excellent, the enforcement of the act is, after all, the most important consideration. The prohibition act would not have proved such a dismal failure had an honest attempt been made to enforce it. And if no more stringent measures are taken to carry out the provisions of the new act it will prove as much of a failure as the one it is supplanting. The regulations adopted are all good. A strict enforcement of them will make the act more acceptable to a larger percentage of the people of the province.

We have heard a number of complaints during the past week about this district being advertised as infested with cattle "rustlers." It is a pity if the "rustlers" have gained a foothold in our midst. Yet there is hope. We remember that once upon a time this valley was advertised as being inhabited only by Doukhobors. They were driven out. There are no Douks here now. Later the bootleggers ran amuck here. They were also despatched single-handed. Not even a bodyguard was required to exterminate them. Now a whole metropolitan police force couldn't find a bootlegger within a hundred miles of Grand Forks. Beware Mr. Cattle Rustler. Don Quixote is on your track. He fights corporeal enemies —not windmills.

Among the fur posts of the north there has been for years a tradition of a great herd of buffaloes somewhere in the Mackenzie river basin. Indians have come in with stories of remote valleys black with the grazing hosts, but no white man had seen them. A civil engineer who has recently spent many months in the Mackenzie region reports that he saw the herd, which he estimated to contain perhaps a thousand animals, and that Indians told him that they knew of another herd as large farther north.

Over 29,000 trees have been planted in the parks and on the streets of Calgary since 1912 by the parks board of that city, What these trees will mean in comfort for the pedestrian and in the appearance of the city in a few years can hardly be appreciated. In the meantime, however, these trees must be cared for if the best results are to be secured. In commenting on this phase of the work the Calgary Herald says: "Many of the most thoughtful of the citizeas assist in the work by watering the trees in summertime, keeping the weeds down and doing all they can to strengthen the hands of the parks department, and to hasten the time towards the city beautiful. It is also true that there are many that do not take the trouble that others do, and allow the weeds to grow, do not bother about watering, and generally adopt the attitude of leaving it to the parks department. True, it is their work, but the point is that the city is something that all have an interest in, and to a certain extent a share in, and a little work of this kind should not be dodged." The support and cooperation of the individual citizens are a tremendous incentive to those who are laboring in tueir interest. A little effort in maintaining or improving home surroundings, including boulevards, streets and sidewalks, assists to enhance the general appearance of a district, and to induce others to do likewise.

What other language ever spoken by man can compare in richness of opportunity with English! Take for example, these words: self-conceit, self-assurance, self sufficiency, self-complacency, telf-will, self-confidence, self-esteem, self-reliance, self-respect. All of them express something of a man's mental attitude toward his own abilities and achievements, yet with what various and delicate shades of meaning! As they are here set down they form almost a progressive series from the neutral or mildly condemnatory to the worthy and desirable. There are both racial psychology and history in that list.

No man breaks his neck trying to prove he wasn't there when some good deed is ascribed to him.

There are some econom c difficulties arising from the war that will no doubt solve themselves with time, but an infinite amount of misery could be saved if we had the same spirit of spontaneous cooperation in every community for reconstruction that we had in war. Government departments can at least try to do something to inspire such renewed cooperation. For instance, we have a multitude of idle men walking the streets in our large cities, and at the same time we are short of housing facilities for the people; our railways are far below their need in equipment; our power plants, waterways and highways are all far behind our national needs in normal commerce. To apply this idle labor to our capital equipment is one of the first problems of the country. Its solution involves constructive action in many directions, but among other things definite resolution of each local community to insure cooperation in itself. In the building trades, for instance, a get-together of labor, capital, manufacturers and contractors in every locality to eliminate mispractices and bring down the expense of housing would comprise the first step of recovery—of re-employment.

If the honey bee stopped work as soon as it has gathered enough honey for its own needs, it wonld be of no commercial or industrial value.

What the industrial court has done for Kansas it will do for any other section of this continent. What it was designed to accomplish it is achieving, namely, the guaranteeing by government of justice. The supreme duty of government is to safeguard the public. That is what the industrial court is doing in Kansas. The court is now one year old. The court now has the confidence and respect of labor, capital and the public at large. The industrial heads believe in it. Labor, particularly conservative labor, looks to it for protection. The public rests easier, knowing strikes ean not be carried on in essential industries, knowing that it will not be called on to pay the bill for all manner of industrial quarrels, because those quarrels are being wiped out. The last political elections indicated better than anything else how the state as a whole regards the settlement of industrial disputes in court. Every man, no matter what his political faith, who ran for state office advocating the industrial court, was elected. Every man who ran on a platform opposed to the court was defeated. Legislators advocating the court were olected from districts were the vote is overwhelmingly a labor vote.

To keep yourself pleased and happy is an ideal way of getting even with your enemies.

Okanagan Vegetables Are Being Destroyed

Vernon, April 26.—Onions and potatoes by the ton are being hauled to the nuisance ground because there are no buyers. There is no demand for these vegetables in any market.

It was suggested some time ago that a campaign to increase consumption of onions should be undertaken, but the statistics show that people will only eat so many onions, campaign or no campaign, so the idea was abandoned. Prairie markets have been well supplied and many warehouses there are overstocked.

Some growers have held on thinking that they would be able to realize something from their onion crops, but are now giving up all hope.

Chinese truck growers are begging shippers to market their potatoes for whatever can be got, but there is no demand. Prices for spuds run from $12 to $15 a ton.

The acreage being planted out this season to onions is somewhat less than last year, but it must be remembered that it was not so much the increased acreage that produced such an abnormal crop as the prolific growth. Shippers saw it is too early in the season to estimate the acreage, but they believe it is generally less than last spring.

Padlock Safety Paper, for private bankchecks, kept in stock by The Sun Job Department.

I Save You

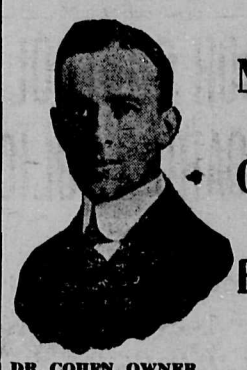

Nearly ONE-HALF

DR. COHEN, OWNER

SPOKANE'S LARGEST DENTAL OFFICE

Peerless fees are very low for the dependable, high-standard quality, just about half that charged by the one chair dentist.

MY FIFTEEN YEAR GUARANTEE

protects yon at all times.
Ask for Dr. Cohen. I am always here to serve you.

Nature Expression 22k. Bridgework.
Nature Expression Plates.

Canadian Bonds and Canadian Money Accepted at Full Value

"Spokane's Painless Office"

PEERLESS DENTISTS

Rooms 205-6-7-8-9-10-11-12,
2nd Floor, Jamieson Bldg.,
Over Owl Drug
Wall and Riverside

SPOKANE, WASH.

INCUBATORS BROODERS

Select your Poultry Supplies from the largest and most complete stock in B. C.

Everything for the Poultryman.

Wire, Fencing and Netting for poultry, farm and berries.

B. C. Agents for
Buckeye, Jubilee, Reliable, Prairie State and Electric Incubators and Brooders.

CATALOGUES FREE

A. I. JOHNSON & CO.,
844 Cambie St. Vancouver

OPTOMETRY AND the benefits accrued from its practice is the greatest small-cost blessing in the world When any other part of our nature-apparatus fails to perform its especial functions it costs considerable money to get any relief. When you no longer enjoy clear-sightedness our optometrist can locate your eye weakness and furnish you with the glasses that will bring back your sight. Satisfactory moderately priced service.

J. C. TAYLOR
Jeweller and Optician
Bridge Street Grand Forks

C. V. Meggitt
Real Estate and Insurance

ORCHARDS, FARM LANDS AND CITY PROPERTY

Excellent facilities for selling your farms We have agents at all Coast and Prairie Points

WE CARRY AUTOMOBILE INSURANCE.
DEALER IN POLES, POSTS AND TIES, AND FARM PRODUCE

Reliable information regarding this district cheerfully furnished. We solicit your inquiries.

E. C. HENNIGER

Grain, Hay
Flour and Feed
Lime and Salt
Cement
and
Plaster
Poultry Supplies

Grand Forks, B.C.

Those wishing neat sign painting to ornament their business places should call on W. P. O'Connor, a returned soldier.

Job Printing at The Sun office at practically the same prices as before the big war.

GRAND FORKS Transfer Company
DAVIS & HANSEN, Props

City Baggage and General Transfer

Coal, Wood and Ice for Sale

Office at R. F. Petrie's Store
Phone 64

AUTO LIVERY AT YOUR SERVICE

Modern Rigs and Good Horses at All Hours at the

Model Livery Barn
M. H. Burns, Prop.
Phone 68 Second Street

CITY CARTAGE CO.
GENERAL TRANSFER BUSINESS
AND DEALER IN
WOOD COAL AND ICE
OFFICE:
F. Downey's Cigar Store
PETERSEN & PETERSEN, Proprietors

Yale Barber Shop
Razor Honing a Specialty

P. A. Z. PARE, Proprietor
YALE HOTEL, FIRST STREET

Every Place Is Next Door

The distance may be only a few miles or it may be hundreds, but it is next door if you use your long distance telephone.

The province, or the whole coast for that matter, is your neighborhood, its people your neighbors. Your telephone links to them.

Special rates between 7 p.m. and 8 a.m.

BRITISH COLUMBIA TELEPHONE COMPANY

THE WHITE IS KING

Of all present-day Sewing Machines. Why buy a machine at which you have to sit in an awkward position, when you may just as well have one with which it is a pleasure to sew? The White Rotary Sit-Strate is just the machine you want. Sold on easy monthly payments by

Miller & Gardner
Complete Home Furnishers

INTERESTING SCENES FROM MANY PARTS OF THE WORLD

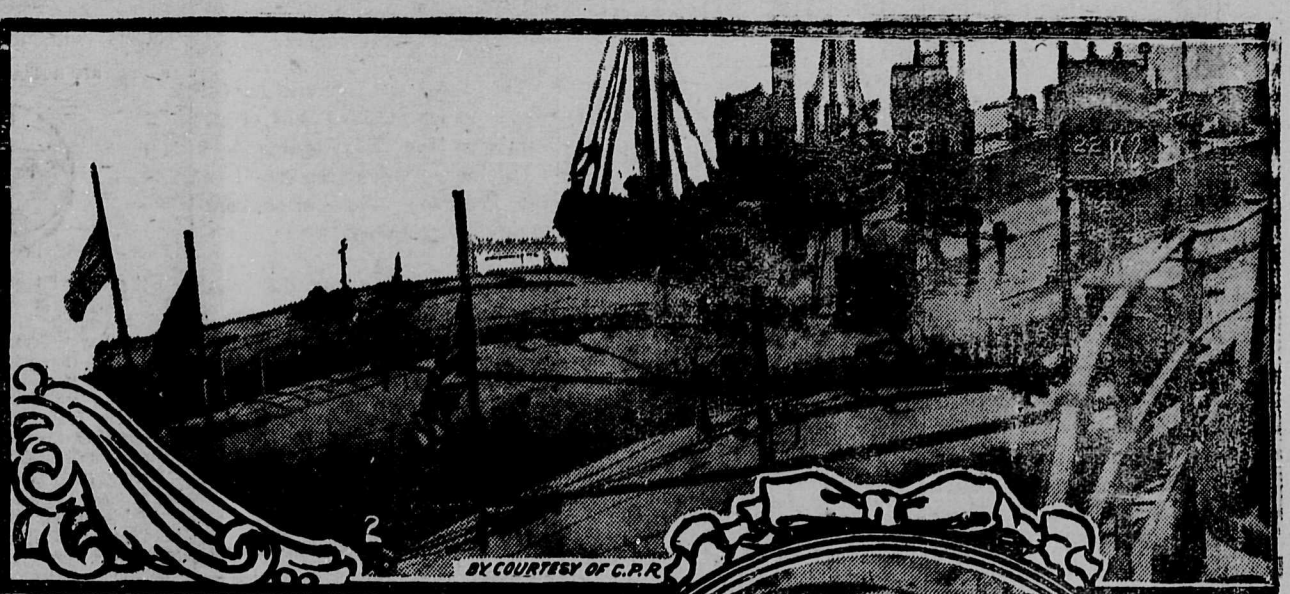

(1) French troops with machine gun at Dusseldorf Station, Germany, ready for action in case of trouble on rejection of reparation terms.

(2) Flags at half mast on "K" boats which took part in the manoeuvres along with the "K" 5, which were lost at sea.

(3) A new device to prevent pedestrians being splattered with mud was recently successfully demonstrated in London, England.

(4) Another new device to stop mud splashing. A circular brush on the wheel of the car. Motorists may be compelled to use these in London.

(5) The Cambridge crew, which defeated Oxford in the boat race, make their first appearance at Putney.

(6) The King of Belgium arriving in Madrid, Spain, to visit King Alfonso.

(7) Cambridge crew leaving the boat house for a trial run.

(8) A basketful of mischief. Pekin puppies at the dog show, held in aerodrome, Ranelagh Club, Barnes, England.

(9) International Ladies' Lacrosse trial match at Dartford, England.

(10) A Ladies' Lacrosse goalkeeper makes a fine stop.

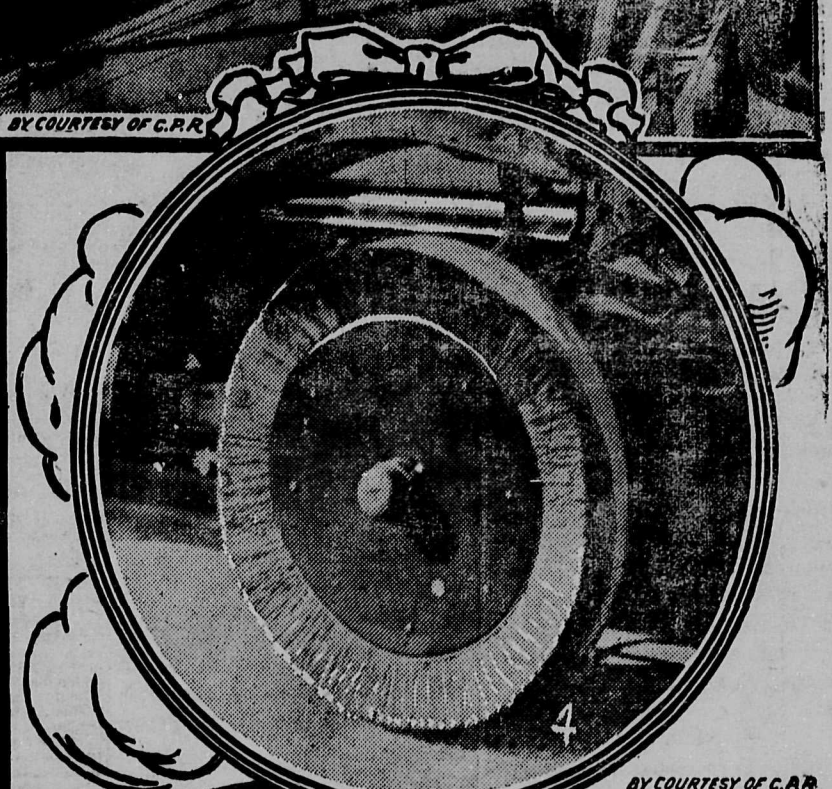

TRAILS IN CANADIAN ROCKIES FOR HIKERS AND RIDERS

A Banff-Assiniboine tours camp *Where appetites anticipate the dinner gong*

Tennis, golf and swimming in the Canadian Pacific Rockies are being supplemented now by "Weekly Walking and Riding Tours." Among the thousands who visit the Canadian mountain resorts every summer are many who express a desire to get back of the surrounding peaks and off the beaten tracks.

Mt. Assiniboine, knows as the "Matterhorn of the Rockies," is a three days' pony trip from Banff. This Banff-Assiniboine trip has been selected for the weekly tours. A large comfortable camp, located on an admirable site, will be maintained at Banff Middle Springs. Accommodations may be had at this camp without taking the tour. Other camps are located at convenient distances along the main tour route which goes by way of Spray Lakes.

Schedules will be elastic. Should the scenery or trout fishing—which is very fine—of a certain camp appeal to one, there is nothing to prevent a sojourn there as long as desire prompts, then joining another party for the balance of the tour.

Special side trips may be arranged to Kananaskis Lakes and Pass, Palliser Pass, Mt. Redskin, Mt. Whiteman, Marvel Lake, Lake Gloria and other points of interest. The return trip may be made by way of The Valley of the Rocks, Golden Valley, Citadel Pass, Healy Creek and Bow River.

News of the City

In the county court, Judge Brown presiding, the case of Rex vs. John Hancheroff was tried Monday evening. The prisoner, a Doukhobor boy between fifteen and twenty years of age, was accused of "rustling" cattle from Mr. Glanville's dairy ranch. The defendant was acquitted, the judge ruling that the intent to steal had not been proved. Mr. Clayton of Penticton appeared for the crown, and J. H. Ryley for the accused.

R. A. Brown has constructed an inexpensive and efficient one person passenger bridge across the North Fork at Volcanic. He has stretched a strong cable across the river, and from this cable he has suspended a a large bucket. By means of ropes at both ends of the cable he pulls himself across the stream in the bueket at airplane speed.

Mrs. Gwendolyn Ommanney this week sold her ranch, located three miles east of the city, to Col. Grieve aad Capt. Barff, late arrivals from England. The consideration has not been made public. The deal was made through the Weir agency.

W. O. Mill r, divisional superintendent, District Freight Agent Banford and Locomotive Foreman Brown, of the C.P.R., were in the city on Wednesday, presumably in connection with the rumor started last week that the C.P.R. tracks in the smelter yard are to be taken up. It is not likely that the tracks will disturbed tomorrow.

E. S. H. Winn, chairman of the workmen's compensation board, was a visitor in the Gateway city on Wednesday.

Roy McLeod had the mtsfortune to break an arm on Thursday while cranking his car.

BIG VOTE POLLED FOR TRUSTEES

Messrs. Glaspell, Mann, McCallum, Markell and Laws Are the Successful Candidates

The election for trustees of the Grand Forks Irrigation District was held today (Saturday), the successful candidates being H. A. Glaspell, Robert Mann, J. A. McCallum, J. B. Markell and E. F. Laws. The candidates were Messrs. Glasspell, Mann, McCallum, Markell, Laws, Pennoyer and Morgan. Mr. Glaspell headed the poll with over 90 votes, and is therefore elected for the three-year term. Messrs. Mann and McCallum are elected for two years, and Messrs Laws and Markell for one year.

The Grand Forks Concrete company has an 18-inch concrete pipe on exhibition on Bridge street. If the trustees adopt this style of pipe for the irrigation system, the company will likely install machinery for manufacturing it.

Mrs. P. B. Freeland is visiting her father, Edward Bayfield, in Vancouver.

W. J. Galipeau, of the Grand Forks Concrete company, came over from Trail on Monday for a short visit.

Jeff Davis made a trip to Greenwood on Tuesday.

A number of membersof the K. of P. lodge went up to Greenwood Wednesday night to assist the lodge in that town to put on some special work.

Mr. Davis, of Victoria, chief engineer of the department of lands, had a conference with the irrigation committee Tuesday evening.

The daily train service on the Kettle Valley railway will be resumed on May 22, according to a preliminary announcement from the Penticton offices of the company early this week.

L. A. Campbell, of the West Kootenay Power company, was a visitor in the Gateway city on Wednesday.

For Sale—A small house in City Park. Apply Geo. Armson, shoe repairer.

The workmen at the Granby smelter in this city are still working, although they expect each day to complete their labors.

Miss Barron is visiting friends in Greenwood.

Mr. and Mrs. Ed Davis, of Vancouver, arrived in the city this evening.

Wanted, man to take a contract to clear about four acres of land. Apply Al. Traunweiser, Yale hotel.

Opportunity is two willing hands, one alert brain, and one strong will.

TIMBER SALE X3001

SEALED TENDERS will be received by the Distict Forester, Nelson, not later than noon on the 2nd day of May, 1921, for the purchase of License X3061, near Eholt, to cut 5,060 lineal feet of Poles, 1850 Hewn Ties and 110 cords Cordwood.

Three years will be allowed for removal of timber.

Further pacticulars of the District Forester, Nelson, B. C.

TIMBER SALE X3042

SEALED TENDERS will be received by the District Forester, Nelson, not later than noon on the 2nd day of May, 1921, for the purchase of Licence X3042, near Eholt, to cut 1000 Hewn Ties and 100 cords Cordwood.

One year will be allowed far removal of timber.

Further particulars of the District Forester, Nelson, B. C.

FINNS IN CANADA

Among the recent interesting immigrants who have been coming to Canada from Europe there arrived a party of Finlanders, in care of Lieut. T. C. Wetton, F.R.G.S., F.R. C.I., of the Devonshire Regiment, Imperial Army, who had previously served as our Allies in the "Finnish Legion," in North Russia. These Finlanders with many of their compatriots had been driven out of Finland into North Russia when the Germans invaded their country. The "Finnish Legion" was formed from among these exiled Finns and rendered good service to the British force. The Legion was commanded by Lieut.-Col. R. B. J. Burton, O.B.E., of Toronto, formerly of the 8th Canadian (Winnipeg) Regiment. After the Armistice most of the Legionaries were repatriated to Finland, but some Legion Details, including several refugee Finnish women and children, were left in charge of Lieut. Wetton who was one of the last to leave North Russia at the Allies Evacuation of that country. His chief Finnish officer under him was Oskari Tokoi, previously the first Prime Minister of Finland after the Russian Revolution. Later Lieut. Wetton was sent to Helsingfors, Finland, where the repatriation of the Legionaries was being carried out. Having suggested strongly to the British War Office that the remaining Legionaries who were not repatriated to Finland should be given an opportunity to settle in Canada, Lieut. Wetton was placed in charge of these Finns on their arrival in England last spring. Arrangements were eventually made for the Finns to come to Canada to work in the lumber camps, and Lieut. Wetton brought them over and took his party through to North Temiskaming and got them satisfactorily placed at work in the bush. As he predicted, these Finns who rendered good work to the British in North Russia, and underwent several months' military training and discipline out there and are accustomed to work on the farm and in the woods in their own country, are now rapidly settling down well to their new conditions, are giving satisfaction in their work and give promise of developing into good settlers. Some of them are hoping later on to take up farming work. Most of them are single men, strong, hardy types of vigorous manhood, inured to the extremes of climate and accustomed to hard work. They are a very good type of settler. Some of them can speak very good English, others in addition to their native tongue can converse in Russian and in Swedish, whilst one of the men can speak fluently in Finnish, English, Russian, Swedish, Norwegian and is now learning French.

Lieut. Wetton has had a varied career, having served twice as a volunteer in the South African War, and later writing two books on his campaign experiences. Afterwards immigrating to Canada from the "Old Country" he spent a few years on the staff of the Manitoba Free Press and as their special travelling correspondent he contributed to that paper many articles dealing with the development of the growing western towns. He also undertook some lecture and immigration propaganda trips in the "Old Country." While in England on the last of these trips at the outbreak of the war, he immediately joined the "2nd King Edward's Horse" (1st. Canadian Cavalry Brigade) as a trooper, and saw considerable active service in France and Belgium. Twice wounded and recommended for a Commission, he was gazetted to the Devonshire Regiment, and early in 1919 joined the "Finnish Legion" in North Russia. Most of his time out there he was on outpost duty with his Finns, oftentimes alone with them, and thereby learned their language. There he met Miss Aini Kauppinen of Rovaniemi, North Finland, who had travelled hundreds of miles alone to join her two brothers in the Legion. On learning her history—she had been wounded and imprisoned in the cause of her country—Lieut. Wetton saw that she was well cared for. Friendship between them grew apace and later matured into love. After overcoming many obstacles, Lieut. Wetton subsequently succeeded in getting Miss Kauppinen safely to England where their thrilling romance was climaxed by their marriage last June Mr. Oskari Tokoi being the bridegroom's best man, whilst the Finnish Legionaries formed a fitting "Guard of Honor" at the church. After their arrival in Canada Lieut. and Mrs. Wetton stayed for a while in the bush, officially connected with the Finns.

GENUINE ASPIRIN HAS "BAYER CROSS"

Tablets without "Bayer Cross" are not Aspirin at all

BAYER

Get genuine "Bayer Tablets of Aspirin" in a "Bayer" package, plainly marked with the safety "Bayer Cross."

The "Bayer Cross" is your only way of knowing that you are getting genuine Aspirin, prescribed by physicians for nineteen years and proved safe by millions for Headache, Neuralgia, Colds, Rheumatism, Lumbago, Neuritis, and for Pain generally. Made in Canada.

Handy tin boxes of 12 tablets—also larger sized "Bayer" packages.

Aspirin is the trade mark (registered in Canada), of Bayer Manufacture of Monoaceticacidester of Salicylicacid.

While it is well known that Aspirin means Bayer manufacture, to assist the public against imitations, the Tablets of Bayer Company, Ltd., will be stamped with their general trade mark, the "Bayer Cross."

Houses Wanted

I am revising my listings of houses FOR SALE and TO LET. If you will sell or rent let me know your price

GEORGE C. EGG

Land, Houses and Insurance

S. T. HULL

Established 1910

Real Estate and Insurance

Resident Agent Grand Forks Townsite Company, Limited

Farms Orchards City Property

Agents at Nelson, Calgary, Winnipeg and other Prairie points. Vancouver Agents:

PENDER INVESTMENTS
RATTENBURY LANDS LTD.

Established in 1910, we are in a position to furnish reliable information concerning this district.

Write for free literature.

FIRE INSURANCE

40c per $100

SELLING—4-room house, 3 lots, for $650; central.

The Fruit Lands Exchange
J. C. KNIGHT, MANAGER
Barlee's Former Office

Counter CheckBooks

We have secured the agency for Grand Forks of a large Western Publishing House which manufactures a superior grade of Counter Check Books—carbon back and carbon leaf styles.

Prices Are Right

Encourage Western enterprises and keep Western money in the West.

Any Quantity

from 100 up to 2500 books.

The Sun Job Department

OUR TABLE SILVERWARE

is thoroughly dependable. It is guaranteed to last for years of constant service. Our assortment is varied and complete. We can furnish an entire service of every requisite of a refined table or single pieces which may be added to later. You will find our prices very moderate considering th quality of our merchandise.

Expert Watch Repairing

JOHN GRASSICK Watchmaker and Jeweller

RIDE A BICYCLE

Cycling is easy when you ride the high-grade Bicycles I sell—the wheels that run smoothly year after year. Let me explain to you my easy sale plan on terms.

First-Class Repair Work done in Blacksmithing, Brazing, Aluminum Soldering, Oxy-Acetylene Welding, Woodwork, Etc.

J. R. MOOYBOER Opposite G. F. Garage GRAND FORKS, B. C.

Open Saturday Evenings Till 10 o'Clock

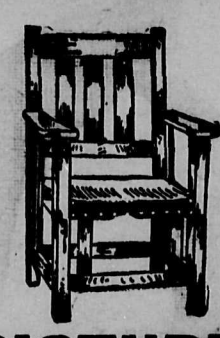

PICTURES

AND PICTURE FRAMING

Furniture Made to Order.
Also Repairing of all Kinds.
Upholstering Neatly Don

R. C. McCUTCHEON
WINNIPEG AVENUE

Our Hobby is Good Printing

THE value of well-printed, neat appearing stationery as a means of getting and holding desirable business has been amply demonstrated. Consult us before going elsewhere.

Wedding invitations
Ball programs
Business cards
Visiting cards
Sh ing tags
Letterheads
Statements
Noteheads
Pamphlets
Price lists
Envelopes
Billheads
Circulars
Dodgers
Posters
Menus

And commercial and society printing of every description.

Let us quote you our prices.

New Type
Latest Style
Faces

THE SUN

Columbia Avenue and Lake Street

TELEPHONE

R 101

THE HUB—Bring your boot and shoe repairs to my shop for neat and prompt work. Look for the big boot.—GEO. ARMSON

Synopsis of Land Act Amendments

Minimum price of first-class land reduced to $5 an acre; second-class to $2.50 an acre.

Pre-emption now confined to surveyed lands only.

Records will be granted covering only land suitable for agricultural purposes and which is non-timber land.

Partnership pre-emptions abolished, but parties of not more than four may arrange for adjacent pre-emptions with joint residence, but each making necessary improvements on respective claims.

Pre-emptors must occupy claims for five years and make improvements to value of $10 per acre, including clearing and cultivation of at least 5 acres, before receiving Crown Grant.

Where pre-emptor in occupation not less than 3 years, and has made proportionate improvements, he may, because of ill-health, or other cause, be granted intermediate certificate of improvement and transfer his claim.

Records without permanent residence may be issued, provided applicant makes improvements to extent of $300 per annum and records same each year. Failure to make improvements or record same will operate as forfeiture. Title cannot be obtained in less than 5 years, and improvements of $10.00 per acre, including 5 acres cleared and cultivated, and residence of at least 3 years are required.

Pre-emptor holding Crown grant may record another pre-emption, if he requires land in conjunction with his farm, without actual occupation, provided statutory improvements made and residence maintained on Crown granted land.

Unsurveyed areas, not exceeding 20 acres, may be leased as homesites; title to be obtained after fulfilling residential and improvement conditions.

For grazing and industrial purposes areas exceeding 640 acres may be leased by one person or company.

Mill, factory or industrial sites on timber land not exceeding 40 acres may be purchased; conditions include payment of stumpage.

Natural hay meadows inaccessible by existing roads may be purchased conditional upon construction of a road to them. Rebate of one-half of cost of road, not exceeding half of purchase price, is made.

PRE-EMPTORS' FREE GRANTS ACT.

The scope of this Act is enlarged to include all persons joining and serving with His Majesty's Forces. The time within which the heirs or devisees of a deceased pre-emptor may apply for title under this Act is extended from for one year from the death of such person, as formerly, until one year after the conclusion of the present war. This privilege is also made retroactive.

No fees relating to pre-emptions are due or payable by soldiers on pre-emptions recorded after June 30, 1918. Taxes are remitted for five years.

Provision for return of moneys accrued, due and been paid since August 4, 1914, on account of payments, fees or taxes on soldiers' pre-emptions.

Interest on agreements to purchase town or city lots held by members of Allied Forces, or dependents, acquired direct or indirect, remitted from enlistment to March 31, 1920.

SUB-PURCHASERS OF CROWN LANDS.

Provision made for issuance of Crown grants to sub-purchasers of Crown Lands, acquiring rights from purchasers who failed to complete purchase, involving forfeiture, on fulfilment of conditions of purchase, interest and taxes. Where sub-purchasers do not claim whole of original parcel, purchase price due and taxes may be distributed proportionately over whole area. Applications must be made by May 1, 1920.

GRAZING.

Grazing Act, 1919, for systematic development of livestock industry provides for grazing districts and range administration under Commissioner. Annual grazing permits issued based on numbers ranged; priority for established owners. Stock-owners may form Associations for range management. Free, or partially free, permits for settlers, campers or travellers, up to ten head.

NEW HARNESS SHOP

I have opened a new harness shop and am prepared to make harness to order and do all kinds of repair work. Shop equipped with modern machinery. All work guaranteed:

C. A. Crawford
Near Telephone Office