Library Legislative Assembly
MAR 30 1911
VICTORIA, B. C.

The Evening Sun.

Legislative Library

Tenth Year---No. 20 | Grand Forks, B. C., Friday, March 24, 1911. | $1.00 Per Year in Advance.

HAD TO PAY TWICE

Legal Point on International Law Requires Immediate Solution

A little excitement was created in the city on Tuesday morning by the visit of a United States homestead inspector. According to his statement, settlers on the other side the line have violated the law in taking up pre-emptions, clearing the land of the timber, disposing of the wood, ties and sawlogs, and then abandoning their holdings. A large quantity of wood, ties and sawlogs has been purchased by sawmill men, railways and wood dealers. The inspector claimed to have the right to come over here and collect for the wood, as the parties who had cut and sold it in violation of the law were irresponsible. It is stated that one dealer effected a cash settlement with the inspector. This appears to be a complicated case, and as The Sun's international barrister is spending his vacation in Europe at present, an opinion as to the legality of the points involved is withheld; but it appears strange that after a person purchases, pays for and imports an article in good faith, other parties should have the power to come along and demand a second payment.

Stock Breeders' Association

The British Columbia Stock Breeders' association has been organized for some four years, and during that time it has been working along lines of improvement in the live stock industry of the province. It has endeavored in many ways to assist breeders of pure-bred live stock and to improve existing conditions pertaining to the industry. While the primary function is that of education, it has also undertaken much practical work. For the ensuing year it will assist in defraying transportation charges on pure-bred stock imported into the province, as well as stock shipped from point to point within the province, to all who are members of the association.

Among other things, it is also providing for special prizes at the leading fall fairs for this year; also prizes for stock judging competitions will be carried on under the auspices of the association, and it is advisable that all intending competitors in this competition should become members of the association.

Recently the directors decided that a directory should be published in connection with the forthcoming annual report, which will soon be off the press. The secretary has been instructed to compile a directory of pure-bred live stock which is being bred by all members. This directory should be the means of encouraging stock sales throughout the province, and, at least, it will be a means of advertising. Blank forms to be filled in for the directory have been sent to all present members, but should any one desire to become a member in order that they may have their breed of stock listed in the directory, they should become members of the association at once and send in a list of the pure bred stock which they are breeding.

As a member of the association, any one of these four agricultural journals are given gratis: Farm and Dairy, Farmers' Advocate, eastern or western edition, Canadian Farm. When sending in membership fee do not fail to state which paper you desire. The annual membership fee to the association is $1, and may be forwarded to the Secretary, Department of Agriculture, Victoria.

Sunday School Convention

A convention of the Boundary district Sunday schools, of the British Columbia Sunday School association, will be held in this city on Sunday and Monday, April 2nd and 3rd. Delegates from all the Sunday school of the district will be present. The following specialists in church work from Vancouver will also be in attendance: Mrs. Dr. MacKay, superintendent elementary department; H. J. Knott, superintendent adult Bible class department; C. E. Mahon, treasurer provincial association and superintendent of the largest Sunday school in British Columbia, and Rev. I. W. Williamson, general secretary.

The program of the convention follows:

SUNDAY MORNING.

The pulpits of all the churches will be occupied by the visitors.

SUNDAY AFTERNOON.

General mass meeting in Baptist church at 2:30.

Speakers—Mrs. Dr. MacKay will teach lesson for the day to the primary pupils.

Address—Rev. I. W. Williamson, general secretary.

Special singing, led by Mr. Williamson.

SUNDAY EVENING.

Mass meeting in Baptist church. Regular time.

Sermon by Rev. I. W. Williamson. Subject, "A Child in the Midst."

MONDAY AFTERNOON.

Methodist Church, 2:30, Elementary Session—

2:30—Devotional, Rev. M. D. McKee.

2:45—Round Table Conference, "The Sunday School," C. E. Mahon.

3:30—Graded Lessons: Explained, Exhibited, Exemplified—Mrs. Dr. MacKay

4:30—General Conference on Organized Work—H. J. Knott.

5:00—Announcements and Benediction.

MONDAY EVENING.

Presbyterian Church, 7:45, Adult Bible Class Session—

7:45—Devotional, Rev. J. Calvert.

8:00—Address: "The Growth and Power of the A.B.C."—H. J. Knott.

8:30—Special Music and Offering.

8:40—Round Table Conference on A.B.C. Work—Rev. I. W. Williamson.

John R. Jackson, member of the provincial legislature for Greenwood riding, was a passenger on Tuesday's down boat. He carried with him $58,000 worth of political persuaders to be used on roads and bridges in his constituency, which is 28 miles long. It is certainly a fairly liberal appropriation in comparison with those of many districts three or four times its size. But Greenwood is not a "safe" constituency, and it doesn't pay to be such.—New Denver Record.

The C.P.R. steel bridge at Cascade has been completed.

NEWS OF THE CITY

Clarence Howard's Hand Mangled in Wood Sawing Machine

Clarence Howard, aged 15 years, while working at Brown's wood sawing machine on Wednesday evening, happened to get his left hand in contact with the rapidly revolving saw, sustaining injuries that will probably result in the loss of two of his fingers. Dr. Kingston was called, and it required a couple of hours to dress the wounds. The second finger was amputated. An attempt is being made to save the first finger, but it will probably have to be taken off in the course of a few days.

An important change has been made in the regulations governing deposits in the government postal savings banks, and the amounts which can henceforth be deposited are largely increased. The rules, as printed in depositors' passbooks and in the official postal guide, state the amount to be received from a depositor in any year ending 31st March as $1000, and the total amount which can be placed to the credit oi any account as $3000, exclusive of interest. Under an order in council of the 22nd February, 1911, the post office savings banks are authorized to receive deposits to the extent of $1500 in any one year, and the maximum limit of an account is fixed at $5000, exclusive of interest.

The plaintiffs in the suit against the New Republic company and the Rathfon Reduction company et al. have filed out a motion for default in the superior court of Washington, the attorney for the defendants having failed to answer the amended complaint within the time allowed by the court laws. A former motion for default was lost for the reason that the last day fell on a legal holiday. This time no such error was overlooked. The plaintiff's attorney expects judgment as asked for, namely, the setting aside of the transfer to the Rathfon interests and a judgment for costs.

The Canadian Pacific Railway company has just issued two publicity pamphlets entitled "Western Cannda" and "British Columbia" respectively. They contain a large amount of valuable information, well arranged, together with new maps of the railway system. Some attention is paid to the Boundary district, but the description of the enterprises of this city lacks accuracy.

The fruit packing school closed Tuesday afternoon, and James Berkley, the instructor, left for his home in Vernon the following day. The parties who took the course learned many essential details regarding commercial fruit packing, and the knowledge acquired should prove beneficial to the orchardists of the valley in the future.

John Evans fell 50 feet in the glory hole at the Granby mines in Phoenix on Monday morning, and sustained internal injuries from the effects of which he died a few hours later in the hospital. He was walking along a narrow bench and, becoming overbalanced, fell headlong into a chute, with rock falling upon him. He was 32 years of age, and a native of Wales. He was well known and popular with his fellow-workmen.

Peter Brude, a popular young rancher living near Danville, and Miss Vona Legg, the daughter of James Legg, a prominent farmer of La Fluer mountain, near Danville, were married at Republic last week. The young couple left for a wedding trip to Spokane, but will return to Danville in a short time.

The much advertised demonstration train, which was scheduled for this city today, will not come, the points west of Marcus in its itinerary having been chalked off the slate. This will be a disappointment to the farmers, fruit growers and poultry raisers of the valley.

About eight million feet of sawlogs have been cut for the Robinson & Lequime Lumber company at the various camps up the North Fork during the past wfnter. The Yale-Columbia Lumber company's cut up the main river for the season amounts two about twelve million feet.

About sixty couples attended a dance given at Frank Hoelzel's new home, ten miles up the North Fork, last week. A four-horse conveyance went up from this city. Everybody had an enjoyable time. Mr. Hoelzel has one of the finest residences in this neighborhood.

The coal miners at Coleman are on a strike, and a general walkout in all the Crow's Nest Pass mines is threatened. The Greenwood smelter gets its coke supply from Coleman, but has enough on hand to run until May.

The Kootenay jam factory, of Nelson, in order to enlarge their operations and increase their output, have decided to move to the coast. The factory has been sold to the Doukhobors at Brilliant, who will use it as a warehouse.

The new motor and crushes have been installed at the Rawhide mine, and 160 men are now employed at the property. About 800 tons of ore will be shipped from the mine daily hereafter.

Shipments from the No. 7 mine have been temporarily suspended and the force of workmen reduced. More development work will be done on the property before shipments are resumed.

M. Nicholson, of Edmonton, and Hank Oger, of Lacombe, Alta., arrived in the city on Tuesday, and are visiting at the home of Mr. and Mrs. Eugene Herrick. They may possibly locate in the valley.

John Citi, of Greenwood, this week purchased 20 acres of land in the Priest addition from the Eastern Townships bank. Mr. Citi will move onto his property next fall.

C. N. Beebe, representing the Canadian Westinghouse company, has been in the city during the present week interviewing the ranchers in regard to irrigation plants.

Spring plowing commenced in the valley on Monday last.

MAY BUY AT ONCE

In Order to Secure Water This Year, Plants Mast Be Purchased Now

The meeting of irrigationists in the city hall on Monday evening, called for the purpose of hearing the result of the conference between the committee appointed at the previous meeting and the local representative of the Cascade Water Power & Light company regarding a modification of some of the clauses of the power contract, was not very largely attended, owing doubtless to the short notice given. Mr. Cooper explained the concessions the company was willing to grant, which constituted about all the business transacted. All of those present expressed themselves as being in favor of ordering the pumping plants at once, before the power contract is signed, in order to secure irrigation this season. As the machinery companies require eight weeks from the receipt of the order until shipment is made, the importance of this step being taken can readily be realized.

Basket Social

The basket social held at the residence of Mr. and Mre. Hodgson son Tuesday evening, the 21st inst., was in every way a great success. The guessing contest created a good deal of interest. The credit for this inspiring feature belongs to F. E. and Mrs. Lathe, who spared no pains to make it attractive to those present. A short but very acceptable musical program followed, all the numbers being well received. Mr. Swain then took the auction block and offered, one by one, more than forty baskets of the choicest viands, which were eagerly purchased by the gentlemen present. Mrs. Tuttle prepared an appetizing cup of coffee, and when all the baskets were sold, ladies and gentlemen congregated in little groups and closed a most enjoyable evening in happy fellowship and with tasty refreshments. Mrs. Hodgson is deserving of the highest praise for the excellent arrangements made for the comfort of her guests, and for the delicious candy made by her and esgerly purchased by the visitors. The proceeds were presented to the Methodist church of this city.

Thomas Raby, aged 80 years, was found dead in his cabin on China creek last Saturday. He died from natural causes. He came to the district twenty-two years ago,

Mrs. H. Burns, living near Myncaster on the Bridesville road, died last week from acute Bright's disease, after an illness of two days. She was 40 years of age, and is survived by a husband and four children.

John Henderson died in the Greenwood hospital last Thursday from heart failure. He was 55 years old and a native of Scotland.

Pete Shubeck was injured at the Mother Lode mine on Tuesday by falling astride the walls of an ore car.

The first general meeting of the Greenwood Farmers' institute will be held next month.

THE FOUR FINGERS

By FRED M. WHITE,

Author of

The Crimson Blind; The Cardinal Moth; The Weight of the Crown; The Corner House; The Slaves of Silence; Craven Fortune; The Fatal Dose; Netta.

(Continued.)

CHAPTER IV.

In The Lift.

Gurdon looked out from the shelter of the great portico to see the sheets of rain roaring on the pavement. Nothing but the steady plash of the raindrops as they rattled on the pavements. To walk half a mile on such a night meant getting wet through; and Gurdon somewhat ruefully regarded his thin slippers and his light dust overcoat. Half a dozen times did the night porter blow his whistle, but no sign of a cab could be seen.

"We sha'n't get one to-night," Venner said. "They are all engaged. There is only one thing for it—you must take a room here, and stay till the morning. I've no doubt I can fit you up in the way of pyjamas and all the rest of it."

Gurdon fell in readily enough with the suggestion. Indeed, there was nothing else for it. He took his number and key from the sleepy clerk in the office, and made his way upstairs to Venner's bedroom.

"I'll just have one cigarette before I turn in," he said. "It seems as if Fate had ordained it that I am to keep in close touch with the leading characters of the mystery. By the way, we never took the trouble to find out who the handsome cripple was."

"That is very easily done in the morning," Venner replied. "A striking personality like that is not soon lost sight of. Besides, he has doubtless been here before, for, if you will recollect, his attendants took him to the right table as if it had been ordered before hand. And now, if you don't mind, I'll turn in—not that I expect to sleep much after an exciting evening like this. Good night, old fellow."

Gurdon went out to his own room, where he slowly undressed and sat thinking the whole thing out on the edge of his bed. Perhaps he was suffering from the same suppressed excitement which at that moment was keeping Venner awake, for he felt not the slightest disposition to turn in. Usually he was a sound sleeper; but this night seemed likely to prove an exception to the rule.

An hour passed, and Gurdon was still sitting there, asking himself whether it would not be better to go to bed and compel sleep to come to him. Impatiently he flicked out his light and laid his head resolutely on the pillow.

But it was all in vain—sleep was out of the question. The room was not altogether in darkness, either; for the sleeping apartments on that landing had been arranged back to back with a large open ventilator between them. Through this ventilator came a stream of light; evidently the occupant of the adjoining room had not yet retired. The light worried Gurdon; he asked himself irritably why his neighbor should be permitted to annoy him in this way. A moment or two later the sound of suppressed voices came through the ventilator, followed by the noise of a heavy fall.

At any ordinary time Gurdon would have thought nothing of this, but his imagination was aflame now; his mind was full of hidden mysteries. It seemed to him that something sinister and underhand was going on in the next room.

Usually, no one would identify the Grand Empire Hotel with crime and intrigue; but that did not deter Gurdon from rising from his bed and making a determined effort to see through the ventilator into the adjoining room. It was not an easy matter, but by dint of balancing two chairs one on top of the other the thing was accomplished. Very cautiously Gurdon pushed back the glass slide and looked through. So far as he could see, there was nothing to justify any suspicion. The room was absolutely empty, though it was brilliantly lighted; and for a moment Gurdon felt ashamed of his suspicions, and turned away, half determined to try and sleep. It was at that instant that he noticed something out of the common. To his quickened ear there came a sound unmistakably like a snore, and pushing his body half through the ventilator, he managed to make out the bed in the next room. On it lay the body of a boy in uniform, unmistakably a messenger boy or a hotel attendant of that kind. For Gurdon could see the hotel name embroidered in gold letters on his collar.

Perhaps there was nothing so very mysterious in this, except that the lad was lying on the bed fully dressed, even in his boots. It was a luxurious room; not at all the class of apartment to which the hotel management would relegate one of their messenger boys, nor was it possible that the lad had had the temerity to go into the vacant room and sleep.

"Something wrong here," Gurdon muttered. "Hang me if I don't get through the ventilator and see what it is."

It was no difficult matter for an athlete like Gurdon to push his way through and drop on the bed on the other side. Then he shook the form of the slumbering lad without reward. The boy seemed to be plunged in a sleep almost like death. As Gurdon turned him over, he noticed on the other side of the lad's collar the single word "Lift." It began to dawn upon Gurdon exactly what had happened. In large hotels like the Grand Empire there is no fixed period when the lift is suspended, and consequently, it has attendants day and night. For some reason, this boy had evidently been drugged and carried into the room where he now lay. There was no doubt whatever about it, for it was impossible to shake the lad into the slightest semblance of life. Gurdon crossed to the door, and found, not to his surprise, that it was locked. His first impulse was to return to his own room and call the night porter; but a strange, wild idea had come into his mind, and he refrained from doing so. It occurred to him that perhaps Mark Fenwick or the handsome cripple had had a hand in this outrage.

"I'll wait a bit," Gurdon told himself. "It is just possible that my key will fit this door. Anyway, it is worth trying."

Gurdon made his way back to his own room again, to return a minute of two later with his key. To his great delight the door opened, and he stood in a further corridor, close to the cage in which the lift worked noiselessly up and down.

It was absolutely quiet there, so that anybody standing there would have been able to carry out any operation of an unlawful kind without observation. Gurdon stood there, looking down the lift shaft, until he saw that the cage was once more beginning to ascend. It came up slowly and smoothly without the least noise, until it was level with the floor on which Gurdon was standing. It was one of the open kind of lifts, so that he could see inside quite clearly. To all practical purposes, the lift was empty, save for the presence of one man, who lay unconscious on the floor. The cage was ascending so leisurely that Gurdon was in a position to make quite a close examination of the figure before the whole structure had risen to the next floor. It did not need a second glance to tell Gurdon that the man in the cage was suffering from the same which had placed the boy assistant beyond all power of interfering.

"Now, what does all this mean?" Gurdon muttered. "Who is there on the floor above who is interested in getting these two people out of the way? What do they want to bring up or send down which it is not safe to dispose of by the ordinary means? I think I'll wait and see. No sleep for me to-night."

The lift vanished in the same silent way. It hung overhead for some little time, and once more appeared in sight, this time absolutely empty, save for a small square box with iron bands at the corners, which lay upon the floor. As the cage descended Gurdon suddenly made up his mind what to do. He sprang lightly on to the top of the falling cage and grasped the rope with both hands. A moment later and he was descending in the darkness.

As far as he could judge, the lift went absolutely down to the basement, where, for the time being, it remained. There was a warm, damp smell in the air, suggestive of fungus, whereby Gurdon knew that he must be in the vaults beneath the hotel. As his eyes became accustomed to the gloom, he could make out just in front of him a circular patch of light, which evidently was a coal chute.

He had no need to wait now for the full development of the adventure. He could hear whispered voices and the clang of metal, as if somebody had opened the door of the lift. One of the voices he failed to understand, but with a thrill he recognized the fact that the speaker was talking in either Spanish or Portuguese. Instantly it flashed into his mind that this was the language most familiar to the man who called himself Mark Fenwick. Beyond doubt he was quite right when he identified this last development with the actors in the dramatic events earlier in the evening.

"Now, don't be long about it," a hoarse voice whispered. "There are two more cases to send up, and two more to come down here. Has that van come along, or shall we have to wait until morning?"

"The van is there right enough," another hoarse voice answered. "We have got the stuff out on the pavement. Let's have that last lot here, and get it up at once."

Gurdon could hear the sound of labored breathing as if the unseen man was struggling with some heavy burden. Presently some square object was deposited on the floor of the lift. It slipped from some one's hands, and dropped with a heavy thud that caused the lift to vibrate like a thing of life.

"Clumsy fool," a voice muttered. "You might have dropped that on my foot. What did you want to let go for?"

"I couldn't help it," another voice grumbled. "I didn't know it was half so heavy. Besides, the rope broke."

"Oh, are you going to be there all night?"—another voice with a suggestion of a foreign accent in it, asked impatiently. "Don't forget you have got to bring the man down yet, and see that the boy is taken to his place. Now, up with it."

Standing there, holding on to the rope and quivering with excitement, Gurdon wondered what was going to happen next. Once more he felt himself rising, and an instant later he was in the light again. He waited till the lift had reached his own floor; then he jumped quickly down, taking care as he went to note the box which lay on the floor of the lift. A corner of it had been split open by the heavy jar, and some shinny material like sand lay in a little heap, glittering in the rays of the electric light.

Gurdon stood there panting for a moment, and rather at a loss to know what to do next. Once more the lift came down, this time with two boxes of a smaller size. They vanished; and as the lift rose once again, Gurdon had barely time to hide himself behind the bedroom door, and thus escape the observation of two men who now occupied the cage. He just caught a fleeting glimpse of them, and saw that one was an absolute stranger, but he felt his heart beating slightly faster as he recognised in the other the now familiar form of Mark Fenwick. The mystery was beginning to unfold itself.

"That was a close thing," Gurdon muttered as he wiped his hot face. "I think I had better go back to my own room and wait developments. One can't be too careful."

The lift-boy was still sleeping soundly on the bed; but his features were twitching now, as if already the drug was beginning to lose its effect. At least, so Gurdon shrewdly thought, and subsequently events proved that he was not far wrong. He was standing in his own room now, waiting by the ventilator, when he heard the sound of footsteps on the other side of the wall. Two men had entered the room, and by taking a little risk, Gurdon could see that they were examining the unconscious boy coolly and critically.

(To be continued.)

Wanting a copy of "Tales from Shakespeare," by Charles and Mary Lamb, and being in a great hurry, he cut the title down and asked the clerk at the book counter of one of our large department shops whether she had "Lambs' Tales." He said he should never forget the faraway look she gave him as she remarked, in a most superior tone:

"Lambs' tails? Fur department—third floor."

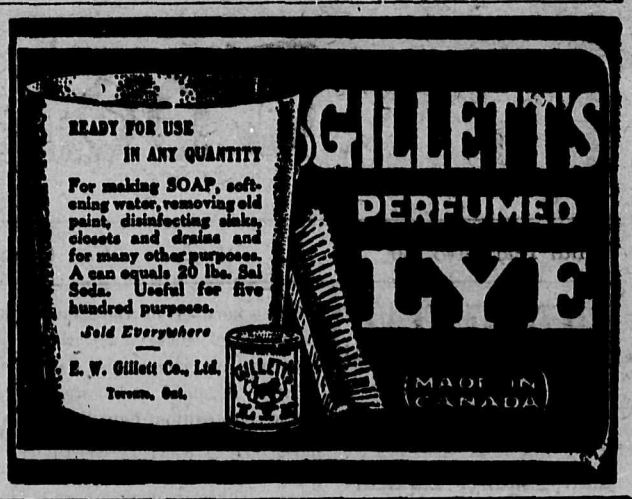

England's First Railroad.

The traveling on the first railroad in England was not very comfortable undoubtedly. The coaches were at first only coupled with chains, as wagons are now, so that they jerked the unfortunate passengers nearly off their seats at starting and clashed violently against each other when the driver put on his brake. When fairly in motion, if the speed was any but the slowest, the very short wheel base produced a pitching action so trying that if the journey had not been a short one it would have seriously affected the popularity of the railway as a means of passenger transit.

Coins Turned to Snakes.

A money trick of Hindu jugglers invariably causes great amusement to every one who sees it except the victim of the joke. The juggler takes three copper coins and places them in the palm of some one in the group of spectators, bidding him hold them as tightly as he can. By and by it seems to the holder of the coins that they are swelling and growing hot. They seem to be moving about. He holds his hand closed as long as he can and then opens it, always with a gasp of fright; for there wriggling about are three tiny snakes.

All the things in her life a woman would like to put away with her bridal bouquet would fill a warehouse.

Many mothers have reason to bless Mother Graves' Worm Exterminator because it has relieved the little ones of suffering and made them healthy.

Some tombstones inscriptions are too good to be true.

It takes a tailor-made woman to make a self-made man look like a last year's bird's nest.

Minard's Liniment Co., Limited.

Some time ago I had a bad attack of Quinsy which laid me up for two weeks and cost a lot of money.

Finding the lump again forming in my throat, I bathed freely with MINARD'S LINIMENT, and saturating a cloth with the liniment left it on all night.

Next morning the swelling was gone and I attributed the warding off of an attack of Quinsy to the free use of MINARD'S LINIMENT.

C. F. WORDEN.

St. John.

How a man does swell up when his opinion turns out better than yours!

Children Often Need a laxative—but you cannot be too careful what you give them. Harsh purgatives injure the bowels and pave the way for life-long troubles. The new evacuant is

NA-DRU-CO LAXATIVES

does the work most effectively without irritating the bowels or causing any discomfort. The children like them for they taste like candy. One of the most popular of the NA-DRU-CO preparations. 25c. a box. If your druggist has not yet stocked them, send 25c. and we will mail them. 20

National Drug and Chemical Company of Canada, Limited, . . Montreal.

For **DISTEMPER** Pink Eye, Epizootic, Shipping Fever, and Catarrhal Fever.

Sure cure and positive preventive, no matter how horses at any age are infected or "exposed." Liquid, given on the tongue, acts on the Blood and Glands, expels the poisonous germs from the body. Cures Distemper in Dogs and Sheep, and Cholera in Poultry. Largest selling live stock remedy. Cures La Grippe among human beings and is a fine kidney remedy. 50c and $1 a bottle; $5 and $11 a dozen. Cut this out. Keep it. Show it to your druggist, who will get it for you. Free Booklet, "Distemper, Causes and Cures."

DISTRIBUTORS—ALL WHOLESALE DRUGGISTS

SPOHN MEDICAL CO., Chemists and Bacteriologists, GOSHEN, IND., U. S. A.

WINCHESTER

LOADED BLACK POWDER SHELLS

THE RED W BRAND

TRADE MARK REG. IN U. S. PAT. OFF.

Shoot Strong and Evenly,
Are Sure Fire,
Will Stand Reloading.

They Always Get The Game.

For Sale Everywhere.

Appleford Counter Check Book Company, Limited.

Factory and Offices: HAMILTON, ONT.

(Not in the Trust.)

The best equipped factory for producing Counter Check Books in Canada.

Capacity

50,000 Counter Check Books per Day.

We are supplying the Largest users of Counter Check Books in Canada with our "IMPERIAL BOOKS."

APPLEFORD COUNTER CHECK BOOK COMPANY, LIMITED.

"It's as true as gospel, my dear. I heard it from Mrs. Jones, and her cook's second cousin is the wife of the man they buy their groceries from, so you see I got it direct."

AFTER DOCTORS FAILED

Lydia E. Pinkham's Vegetable Compound Cured Her.

Toronto, Canada.—"I shall endeavor to describe to you how I felt before I began taking Lydia E. Pinkham's Vegetable Compound. I scarcely knew what it was to be well. I had awful bearing-down pains and usually before my monthly periods I suffered terribly and had to go to bed. I was not able to walk across the floor the pain was so bad. I doctored for a long time, but the doctor's treatment did not do me any good. I gave up all hopes of ever being well again until one day my husband saw the Compound advertised in the paper. He decided to get me a bottle, and I am thankful he did. I had not taken one bottle before I began to feel better, and I kept on taking it until now I am a different woman. It also helped me during maternity and childbirth. I can thoroughly recommend your Vegetable Compound to any woman who is afflicted with female troubles."—Mrs. J. M. TWEEDALE, 138 Nassau St., Toronto, Canada.

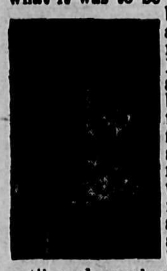

The success of Lydia E. Pinkham's Vegetable Compound, made from roots and herbs, is unparalleled. It may be used with perfect confidence by women who suffer from displacements, inflammation, ulceration, fibroid tumors, irregularities, periodic pains, backache, bearing-down feeling, flatulency, indigestion, dizziness, or nervous prostration.

Sighting a Traitor

"Undemonstrative fellow, that Filliken. He wouldn't get up when the band played the national air."

"Reckon he won't keer a whoppee if he's left out o' the census."

MAKE TEETHING PAINLESS

Teething time is always a time of anxiety to mothers. At this time baby becomes cross, restless and nervous. His gums pain him, he is troubled with constipation or diarrhoea, spasms, colic or convulsions. His little life is in danger unless a medicine is given him to keep his stomach sweet and pure and his bowels regular. Such a medicine is Baby's Own Tablets. Nothing can equal them during the teething period. They have lessened the worries of thousands of mothers. Among them is Mrs. W. A. Yeadon, Halifax, N.S., who writes:—"I have used no other medicine for baby but Baby's Own Tablets and I would not be without them. Last summer baby was greatly troubled with his teeth until I gave him the Tablets. They helped him and now he is a big healthy child." The Tablets are sold by medicine dealers or at 25 cents a box from The Dr. Williams' Medicine Co., Brockville, Ont.

"Man," said the tailor, sadly, "is we read, made of dust, but I cannot see how that is so. Dust always settles. Man rarely does."

An Easy Pill to Take.—Some persons have repugnance to pills because of their nauseating taste. Parmelee's Vegetable Pills are so prepared as to make them agreeable to the most fastidious. The most delicate can take them without feeling the revulsion that follows the taking of ordinary pills. This is one reason for the popularity of these celebrated pills but the main reason is their high tonical quality as a medicine for the stomach.

I shall pass through this world but once. Any good thing, therefore, that I can do or any kindness that I can show to any human being, let me do it now. Let me not defer it nor neglect it, for I shall not pass this way again.

Keep Out

An invention has been completed for what many thought to be impossible, namely, an indicator to reveal the number of the 'phone where the receiver is taken down while a conversation is taking place. Subscribers to rural 'phones know that there are always one or two people that are always interested in others people's business and frequently their presence may be known by the click of the receiver as it is taken from the holder. This indication will not only indicate when a third person comes on the line, but when they go off. —Tiverton Watchman.

Burn Caused Open Sore

Zam-Buk Worked a Wonderful Cure.

Sometimes a bad burn, a deep cut, or some similar injury sets up a more permanent injury, in the form of an open discharging sore. In such cases Zam-Buk will be found of unequalled value.

Mr. J. Nixon, of 901 William Ave., Winnipeg, a blacksmith at the C.P.R. shops, had his foot badly burned by some molten metal falling upon it. He says: "The burn was a very bad one, and after the first few days it left an open sore, which showed marked signs of blood-poisoning. It discharged freely and caused me terrible agony. For three weeks I suffered acutely and could get no ease. At last I obtained a preparation from the doctor, which seemed to stop the discharging and made me quite hopeful, but finally the wound became as bad as ever.

"I was then advised to use Zam-Buk, and from the first application the balm gave me relief. The inflammation was thoroughly checked, and the poisonous matter cleared away in a very short time after beginning with Zam-Buk. Healing then began and in less than two weeks the wound was thoroughly healed."

One of the main lessons of this case lies right here—try Zam-Buk first for any injury, sore, skin disease or wound. It is equally good for piles, blood-poisoning, festering wounds, chaps, cold sores, children's eruptions, scalp sores, varicose ulcers, chilblains, etc. All druggists and stores sell at 50c. box or post free from Zam-Buk Co., Toronto, upon receipt of price. You are warned against harmful substitutes and inferior preparations, which yield a bigger margin of profit and are sometimes pushed as being "just as good." Nothing is just as good.

Something should be done to prevent hens from laying so many cold-storage eggs.

Minard's Liniment Cures Colds, etc.

It's the natural bravery of a widow that makes her want to take another chance.

A bottle of Bickle's Anti-Consumptive Syrup, taken according to directions, will subdue a cough in a short time. This assertion can be verified by hundreds who have tried it and are pleased to bear testimony to its merits so that all may know what a splendid medicine it is. It costs you only 25 cents to join the ranks of the many who have been benefited by its use.

More people would take chances if they could put them back in case they didn't turn out right.

Shiloh's Cure

quickly stops coughs, cures colds, heals the throat and lungs. . . . 25 cents.

Not Present

"If you were asked to name the handsomest man in the room, whom would you choose?"

"Well," she answered, looking about, "I believe I should have to admit that he isn't here tonight."

A 50-cent bottle of

Scott's Emulsion

given in half-teaspoon doses four times a day, mixed in its bottle, will last a year-old baby nearly a month, and four bottles over three months, and will make the baby strong and well and will lay the foundation for a healthy, robust boy or girl.

FOR SALE BY ALL DRUGGISTS

Send 10c., name of paper and this ad. for our beautiful Savings Bank and Child's Sketch-Book. Each bank contains a Good Luck Penny.

SCOTT & BOWNE
136 Wellington Street, West Toronto, Ont.

Value of Laughter

A famous doctor once said, "Encourage your child to be merry and to laugh aloud; a good, hearty laugh expands the chest and makes the blood bound merrily along. Commend me to a good laugh—not to a little, sniggling laugh, but to one that will sound right through the house; it will not only do your child good, but will be a benefit to all who hear, and be an important means of driving the blues away from a dwelling. Merriment is very catching and spreads in a remarkable manner, few being able to resist the contagion. A hearty laugh is delightful harmony, indeed, it is the best of all music."

PILES CURED IN 6 TO 14 DAYS

Your druggist will refund money if PAZO OINTMENT fails to cure any case of Itching, Blind, Bleeding or Protruding Piles in 6 to 14 days. 50c.

"Excuse me, madam, but would you mind walking the other way and not passing the horse?" said an English cabman with exaggerated politeness to the fat lady who had just paid a minimum fare, with no fee.

"Why?" she inquired.

"Because if 'e sees wot 'e's been carrying for a shilling 'e'll have a fit," was the freezing answer.

Minard's Liniment Cures Garget in Cows

Explained

Employer—"William, Mrs. Spriggans complains that she received only one of all the bundles she had put up here last night."

William—"That's funny, sir. I wrote 'Mrs. Spriggans' on one bundle and put 'ditto' on each of the others."

It Testifies for Itself.—Dr. Thomas' Eclectric Oil needs no testimonial of its powers other than itself. Whoever tries it for coughs or colds, for cuts or contusions, for sprains or burns, for pains in the limbs or body, well know that the medicine proves itself and needs no guarantee. This shows why this Oil is in general use.

Oyster stew, a trifle curdled.

Waists that almost close in the back.

Canned baked beans.

Gallery seats (for Bernhardt).

Furnace fires, not quite out.

WORKED WONDERS IN THIS CASE

RHEUMATISM AND WEAK HEART CURED BY DODD'S KIDNEY PILLS

The Doctor helped Mrs. Stephen Roy, but there was no complete cure till she tried Dodd's Kidney Pills.

Rock Mills, Grey Co., Ont. (Special)—"I must say Dodd's Kidney Pills worked wonders in my case," says Mrs. Stephen Roy of this place. "I suffered with Inflammatory Rheumatism in my right arm, and though I tried several remedies the swelling increased and was very painful. My hands and limbs were also badly swollen.

"I got a doctor and he helped me, but the swelling never entirely left. He said it was because my heart was weak. Then I decided to try Dodd's Kidney Pills and, as I said before, they worked wonders."

Rheumatism of any kind is caused by disordered Kidneys failing to strain the uric acid out of the blood. Dodd's Kidney Pills cure it by curing the Kidneys. They also cure the weak heart by making pure blood and lessening that organ's work of propelling the blood through the body.

Dodd's Kidney Pills only cure the Kidneys, but they always do that. And with healthy Kidneys you can't have Rheumatism, Lumbago, Heart Disease, Dropsy or Bright's Disease.

When I Get There

When I get time I'm going to write
A poem great and fine;
I'll pour my very heart and soul
Into its every line.
It shall be called my masterpiece,
By it I'll stand or fall;
And in the ages yet to come
It will be praised by all.

I've studied deep of human life;
I've sought the ways of men,
And all because I want to draw
Them with my sharpened pen.
I want to sway the plastic world
By thoughts and words sublime;
And try to make it better, too,
And will—when I get time.

. . . . . .

Alas! The years have come and gone,
And each succeeding day
Has added cares already wrought,
And time has slipped away.
The masterpiece I fain would write,
I fear will be but rhyme;
Because the more of years I live
The less I have of time.

"Do you know you are fishing in forbidden water?" roared a voice from the bridge.

"No," said the fisherman on the bank quietly, regardless of yet another angling lie that was placed to his credit.

"It is preserved water," went on his new found friend, "and it cost me a lot of money to stock it with fish."

"Ah, what fish?" asked the angler, intent upon rod and line.

"Roach, sir, roach!" replied the owner.

"Then there's no need for you to worry," replied the fisherman calmly, "for I happen to be fishing for trout."

REMEMBER **PISO'S** for COUGHS & COLDS

DR. WINTERS

Cures all chronic diseases. Write him. His valuable advice will cost you nothing.

BOX 215. NEW YORK CITY.

REST AND HEALTH TO MOTHER AND CHILD

Mrs. Winslow's Soothing Syrup has been used for over SIXTY YEARS by MILLIONS of MOTHERS for their CHILDREN WHILE TEETHING, with PERFECT SUCCESS. It SOOTHES the CHILD, SOFTENS the GUMS, ALLAYS all PAIN; CURES WIND COLIC, and is the best remedy for DIARRHŒA. It is absolutely harmless. Be sure and ask for "Mrs. Winslow's Soothing Syrup," and take no other kind. Twenty-five cents a bottle

ABSORBINE

Cures Strained Puffy Ankles, Lymphangitis, Foll Evil, Fistula, Sores, Wire Cuts, Bruises and Swellings, Lameness, and Allays Pain Quickly without Blistering, removing the hair, or laying the horse up. Pleasant to use. $2.00 per bottle at dealers or delivered. Horse Book 9 D free.

ABSORBINE, JR., (mankind) $1.00 bottle.) For Strains, Gout, Varicose Veins, Varicocele, Hydrocele, Prostatitis, kills pain.

W. F. YOUNG, P. D. F., 137 Temple St., Springfield, Mass.

LYMAN, Ltd., Montreal, Canadian Agents.

Also furnished by HARPER BOLE & WYNNE CO., Winnipeg; THE NATIONAL DRUG & CHEMICAL CO., Winnipeg & Calgary; and HENDERSON BROS. CO., Ltd., Vancouver.

Gifts That Last

Silver forks, knives, spoons and fancy serving pieces of quality and beauty are stamped with the trade mark

1847 ROGERS BROS.

To buy this ware is to get the utmost service and satisfaction—the heaviest triple plate—"Silver Plate that Wears" Best tea sets, plates, bowls, etc., are marked

MERIDEN BRITA CO.

SOLD BY LEADING DEALERS

Here's a Home Dye That ANYONE Can Use.

HOME DYEING has always been more or less of a difficult undertaking—Not so when you use

DY-O-LA

ONE DYE FOR ALL KINDS OF GOODS

Send for Sample Card and Story Booklet 99 The JOHNSON-RICHARDSON CO., Limited, Montreal, Can.

JUST THINK OF IT! With DY-O-LA you can color either Wool, Cotton, Silk or Mixed Goods Perfectly with the SAME Dye. No chance of using the WRONG Dye for the Goods you have to color.

Canadian Pacific

WESTERN EXCURSIONS

SINGLE FARE

Plus $2.00 for the Round Trip . .

From all stations in Ontario, Port Arthur and West, Manitoba, Saskatchewan and Alberta to

VANCOUVER VICTORIA AND WESTMINSTER

Tickets on sale December 15, 16 and 17, 1910; January 20, 21, 22 and 23, and February 14, 15 and 16, 1911; good to return within three months from date of issue.

Apply to nearest C. P. Ry. agent for full information.

Tourist—"I don't see any windmills here any more."

Zuyder Zee Sam—"We had to chop 'em down—they disturbed the aeroplanes."

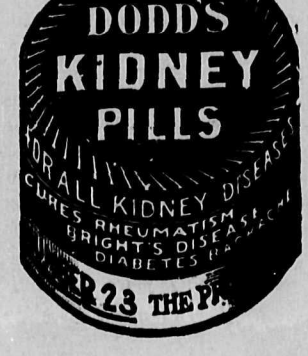

The Evening Sun

Published at Grand Forks, British Columbi

G. A. EVANS.....Editor and Publisher

A file of this paper can be seen at the office of Messrs. E. & J. Hardy & Co., 30, 31 and 32, Fleet Street, E.C., London, England, free of charge, and that firm will be glad to receive subscriptions and advertisements on our behalf.

SUBSCRIPTION RATES:

One Year.....$1.50
One Year (in advance).....1.00
One Year, in United States.....1.50

Address all communications to
THE EVENING SUN,
PHONE B 74 GRAND FORKS, B. C

FRIDAY, MARCH 24, 1911

AT THE risk of being considered officious, The Sun urges the ranchers who intend to install irrigation plants this spring to make all possible haste. The subject has been thoroughly discussed, and the time when the water will be needed is rapidly approaching. Even if the plants are ordered tomorrow, it will be the middle of June before they can be put in operation. The promoters and committees have worked very hard to bring this enterprise to an actuality, and it would be an injustice to them, as well as a severe setback to the valley, if their labors should count for naught.

SOME of his flaterers at the coast say that Premier McBride will carry a title back with from the coronation show. Mr. McBride made a trip to London a few years ago in anticipation of being knighted, but he returned plain Dick. He may be overlooked again. We really cannot recall any particular service that the Hon. Richard has rendered the province that would enttile him to a title any more than the Hon. Nap. Bowser. And it would be a terrible waste of energy to stretch his name out to Sir "Napoleon" Bowser.

SIR WILLIAM VAN HORN has joined the "let well enough alone" cohort. We feel sorry for Sir William. By hard work he has accumulate a competence. Now the reciprocity agreement threatens to drive him to the poorhouse. "Let well enough alone." Give Canada to Sir William and the interests. Never mind the plutocratic wage earner. He is making $2.50 or $3 00 a day, and can afford to give three-fourths of earnings back to the trust.

IF THE reciprocity treaty will raise the price of our fruit lands to as high a figure as is obtained for the land on which the cheap American fruit is grown, it will at least create a few more capitalists in this valley. If it does, it must naturally follow that the rancher will receive more for his products, because it is a conceded fact that land is high or low priced according to the revenue it produces.

IF THE recently appointed provincial minister of railways can prevent an explosion in railway circles in British Columbia, he will have rendered a service to the administration, if not to the people. The press dispatches regarding the work being done by the Canadian Northern and the Kettle Valley line do not tally with the actually work performed. A pyrotechnic denouement appears to be inevitable.

THE current week's issue of the Scientific American is devoted to the cement industry, which is styled the twentieth century building material. The various uses to which cement blocks are adapted is shown by a large number of good illustrations. In thirty years the manufacture of cement has increased from 42,000 barrels to 74,000,000 barrels per year, and the price has dropped from $3.00 to 75 cents per barrel at the mill.

CLIFFORD SIFTON will probably have to spend the balance of his life in an airship. His constituents pronounced against him after his speech in the house, and this week the east refused to accept him as a true prophet.

NOTHING sells on its merit nowadays. The country paper that uses the most slang and the worst English is usually the first to ape the dailies in inaugurating lottery fakes to gain a few subscribers.

NEWS OF THE CITY

Duncan Ross, ex M.P for Yale Cariboo, passed through the city yesterday on his way to Greenwood

E. E. Gibson, local manager of the West Kootenay Power company, left for Greenwood and Phoenix today on a tour of inspection.

For giving whisky to Cap Chappel, an interdicted man, Charles Gilbertson, of Greenwood, was last week fined $100. Gilbertson had no money, and will spend the next three months in the Nelson jail.

The weather during the past two or three days has been quite appropriate. It has been March weather, with special emphasis on March.

The Granby company has taken a working bond on the Copper King, near Chewelah, Wash. A diamond drill has been installed on the property.

R. G. Sidley, of Sidley, one of the first settlers in this di trict, has been confined to his bed with paralysis for nearly two months. He is able to move his left leg slightly, but his left arm is powerless.

The sale the Willson & Roney stock closed Saturday night. The best goods were either shipped out of town or sold in bulk to local merchants. Barnum was right.

V. Kistler, district freight and passenger agent of the Great Northern, has made the statement that his company is arranging a better rate for low grade ores.

Geo. Chapple, formerly engaged in the plumbing business in this city, is now proprietor of the Hotel Antlers in Spokane.

A rock slide east of the Bulldog tunnel delayed the C. P. R. Boundary trains for fifteen hours on Tuesday.

The first shipment of nursery stock this season was sent out from Riverside Nurseries this week.

The C.P.R. will put on a work train to fill in the trestles between this city and Eholt.

There are now two daily ore trains between Phoenix and the Granby smelter.

Dr. Simmons, of Greenwood, will spend next week in this city.

A. L. Bradley, of Danville, left last week for a vacation trip to San Francisco.

Jeff Davis made a short visit to Phoenix last week.

Don't forget that The Sun has the est job printing deparrment in the Boundary country.

Show cards for widnows and inside are a fine form of silent salesmen. Make them brief, terse and pointed Print them plainly, to be read at a glance.

For Sale—Two bedroom suites, solid walnut, including springs and mattress, at $15 and $22. Apply Mrs. J. Bramley, near G. N. depot.

For Sale at a Bargain—Two-horsspower gasolene engine. Apply J. H. Plath, box 10, city.

Situation wanted by young lady on first of February, March or April; bookkeeping or teaching preferred; speaks English, French, German and Dutch. Address P. O. Box 316, Grand Forks, B. C.

Remember that every added subscriber helps to make this paper better for everybody.

NOTICE TO CONTRACTORS

WHOLE or separate tenders will be received by the undersigned up to and including Saturday, March 25th, at 4 o'clock p.m., for the erection and completion of a residence on Winnipeg Avenue for Judge Brown. Plans and specifiations may be obtained by applying to the undersigned. The lowest or any tender not necessarily accepted.

ROBT. McINTOSH,
Architect.

Clothes Cleaned Pressed and Repaired

S. D. CURRY has re-opened the business formerly owned by Mrs. Lew Johnson, at the corner of Riverside Avenue and Main Street.

All Work Neatly Done
Give us a call.

OUR ADVERTISING COLUMNS

Are read by the people because THE SUN gives them news of vital interest. People no longer go looking about for things they want—they go to their newspaper for information as to where such things may be found. This method saves time and trouble. If you want to bring your wares to the attention of this community, our advertising columns

SHOULD CONTAIN YOUR AD

LAND ACT

FORM OF NOTICE

Yale Land District, District of Similkameen.

TAKE NOTICE that Silas Lingle, of Cobden, Illinois, U.S.A., occupation Farmer, intends to apply for permission to purchase the following described lands:

Commencing at a post planted about 20 chains east of the southeast corner of Lot 1149 S., on Deep Creek; thence west 80 chains; thence south 20 chains; thence east 60 chains; thence south 20 chains; thence east 20 chains; thence north 40 chains to point of commencement.

SILAS LINGLE, Applicant.
J. R Cranston, Agent.

Dated December 12th, 1910.

LAND ACT

FORM OF NOTICE

Yale Land District, District of Similkameen.

TAKE notice that I, Agness Ellen Paulson, of Paulson, B. C., occupation Wife, intends to apply for permission to purchase the following described lands:

Commencing at a post planted at the southwest corner of J. Miller's pre-emption, Lot 1133 S., on Deep Creek; thence north 60 chains; thence west 20 chains; thence south 40 chains; thence west 40 chains; thence south 20 chains; thence east 60 chains to the point of commencement

AGNESS ELLEN PAULSON.
J. R. Cranston, Agent.

Dated December 12th, 1910.

Wall Paper

Our new stock is now in. Call and make selections at once while there is a large variety of samples to choose from. We have a special **Book on House Decoration,** free to those buying paper from us.

WOODLAND & CO.
PHNONE 13 DRUGGISTS AND BTATIONERS

A Dollar Goes a Long Way

when you buy your supplies at our market; we sell you choice, prime cuts of beer, mutton, lamb, pork and veal at as low a margin of profit as we can do business honestly upon and give the best you can get anywhere. Our meats are tender and delicious---our poultry fat, fresh and tender, and our hams and bacon fit tor a king at

F. BURNS & CO., LTD

IT'S ABOUT TIME

To bring in your Wheels to have them overhauled, so that you may get more enjoyment out of the balmy spring days.

GEO. W. COOPER
Bicycle Doctor
Winnipeg Avenue

Bargains IN City and Suburban Property

$350—175X175 FT. LOT between Second and Third streets, just above Judge Leamy's and R. Gaw's places; separated from all other properties by 20-ft. lane; as large as seven or eight ordinary lots, adjoining lots are worth $150; would make nice home, with sufficient ground for chickens, fruit, garden and lawn; most desirable location in city.

$3200—35 ACRES adjoining city limits on south; 14 acres cleared; 150 fruit trees; new four-room house; barn for six horses; horse, buggy, double harness and farming implements. All for $3200. Easy terms.

$2000—FOUR-ROOM ROUSE and three lots within one block of business centre; lawn, shade trees, fruit trees, berry bushes, large garden. Will also sell furniture of house if desired. One-half cash, balance terms.

5 ACRES—1½ miles from town; 7-room house, plastered; large buggyshed, woodshed; 150 fruit trees, 70 bearing; 2½ acres strawberries, gooseberries, currants, raspberries; free from frost; the best location around Grand Forks; plenty of good water; fruit and crop included.

$1500—Between 3 and 4 acres in West end of city; first class soil, all under cultivation; small house, woodshed and outbuildings; well and pump; good fence. This is a sacrifice, as owner is about to leave city. Terms.

$15,000—$8000 cash, balance terms. One of best hotels in the business centre of Grand Forks; now doing a profitable business; owner desires to remove to the coast. This is the best bargain in this part of the province, as there are but seven hotel licenses in the Grand Forks. City is growing rapidly. No other town in southern British Columbia has as bright future prospects.

For further information regarding the above properties call or address

THE EVENING SUN, GRAND FORKS, B.C

LAND ACT

FORM OF NOTICE

Yale Land District, District of Similkameen,

TAKE NOTICE that Thomas Henry Paulson, of Paulson, B. C., occupation Merchant, intends to apply for permission to purchase the following described lands:

Commencing at a post planted about sixty chains north of the northeast corner of Miller Brother's pre-emption, Lot 1134 S., on Deep Creek; thence north 80 chains; thence west 40 chains; thence south 80 chains; thence east 40 chains to point of commencement.

THOMAS HENRY PAULSON.
J. R. Cranston, Agent.

Dated December 12th, 1910.

$1500

160 ACRES IN FRANKLIN CAMP

2,500,00 feet of commercial timber on property; $500 hewn log house; North Fork runs through land; Kettle Valley line survey crosses property; deed clear. $875 cash, balance terms. For further particulars apply

SUN OFFICE

Taking on the Pilot

Our Classified Want Ads. will pilot the ship of business to the safe harbor of commercial prosperity. People read the "Articles for Sale" ads. If you have something to sell tell them about it.

One large machinery firm in Toronto has built up its business by using Classified Want Ads. exclusively.

WORK WANTED

NEEDLEWORK wanted to do at home. Call on Mrs. Wm. Kefon, Second street.

PASTURAGE

GOOD PASTURAGE for cattle close to city; safe fence; abundace of feed. For term; apply to John Hammer, Fourth of July creek.

SITUATIONS WANTED

WANTED—Situation as janitor or bartender. Address W. J., General Delivery, Grand Forks, B. C.

FOR RENT

FURNISHED ROOMS—Apply Mrs. E. Crawford.

ADVERTISING SPACE in The Sun, the most widely read newspaper in the Kettle Valley.

FOR SALE

TYPEWRITER—Oliver; new. Apply Sun office.

THREE BOTTLES cold Nelson Beer 50c. Lion Bottling Works.

BARN AND HOUSE—The Forrester barn, 2 lots and house, in Columbia. Apply J. H. Plath, Box 10.

LARGE BOTTLE Port Wine 75c. Lion Bottling Works.

LAND—160 acres good timothy land. Apply this office.

SPACE for advertising purposes in The Sun.

6 Year Old Girl Cured of Kidney Trouble

Mrs. Alex Moore, of James St., Oxford, N.S., says: "Booth's Kidney Pills cured our little daughter, Christina, aged six years, of many symptoms of kidney weakness. She complained of a sore back, the kidney secretions were frequent and uncontrollable, especially at night. Her stomach was weak and her appetite poor. This caused her to have frequent headaches, and the least exertion would tire her. We had tried many remedies, but she did not improve. Finally we learned of Booth's Kidney Pills and procured a box. In a short time she was well and does not now complain about her back, the kidney secretions have become normal, and she plays around the house with no apparent fatigue We always recommend Booth's Kidney Pills."

Booth's Kidney Pills

Booth's Kidney Pills carry a guarantee that if you derive no benefit your money will be refunded. Booth's Kikney Pilli are a specific for all diseases of the kidneys and bladder. Sold by all druggists, 50c box, or postpaid from the R. T. Booth Co., Ltd., Fort Erie, Ont. Sold and guaranteed by H. E. Woodland & Co.

Our time, knowledge and experience in the printing business is at your disposal when you are in need of something in this line. Don't forget this.

The high price of living has not affected our job printing prices. We're are still doing high class commercial work of all kinds at prices satisfactory to you.

You might as well cut off your legs because you are running well in a footrace as to cut off your advertising because your business is too good.

NOTICE

IN THE MATTER of the Land Registry Act and in the matter of the title to Lot 1735 Group 1, Osoyoos Division, (now known as Similkameen) Division of Yale District, British Columbia.

WHEREAS Certificate of Title of Patrick Terrion, being Certificate of Title No. 704a, to the above hereditaments has been lost or destroyed, an application has been made to me for a duplicate thereof.

Notice is hereby given that a duplicate Certificate of Title to the above hereditaments will be issued at the expiration of one month from the date hereof, unless in the meantime valid objections to the contrary be made to me in writing.

W. H. EDNONDS,
District Registrar of Titles.

Land Registry Office,
Kamloops, B. C., Sept. 7, 1910.

NEW YORK CLIPPER

IS THE GREATEST

THEATRICAL & SHOW PAPER IN THE WORLD.

$4.00 Per Year. Single Copy, 10 Cts.

ISSUED WEEKLY.

SAMPLE COPY FREE.

FRANK QUEEN PUB. CO. (Ltd), PUBLISHERS,
ALBERT J. BORIE, MANAGER. 47 W. 28TH ST., NEW YORK.

THE

LONDON DIRECTORY

(Published Annually)

Enables traders throughout the world to communicate direct with English

MANUFACTURERS & DEALERS

in each class of goods. Besides being a complete commercial guide to London and its suburbs, the directory contains lists of

EXPORT MERCHANTS

with the Goods they ship, and the Colonial and Foreign Markets they supply;

STEAMSHIP LINES

arranged under the Ports to which they sail, and indicating the approximate Sailings;

PROVINCIAL TRADE NONICES

of leading Manufacturers, Merchants, etc., in the principal provincial towns and industrial centres of the United Kingdom.

A copy of the current edition will be forwarded, freight paid, on receipt of Postal Order for 20s.

Dealers seeking Agencies can advertise their trade cards for £1, or larger advertisements from £3.

THE LONDON DIRECTORY CO., LTD.,
25, Abchurch Lane, London, E.C.

Scoring of Eggs

At a recent meeting of the executive of the British Columbia Poultry association, held in the offices of the live stock branch, department of agriculture, the association approved of the action of the government in forwarding the co-operative movement in marketing poultry products. It was also the consensus of the meeting that the necessity of a government undertaking demonstration work in poultry products be further urged.

Considerable discussion followed on methods of scoring eggs in egg exhibits at poultry shows and agricultural fairs. The following score card for judging eggs was adopted:

1. Freshness	30
2. Quality of yolk	10
3. Quality of white	10
4. Cleanliness and bloom	15
5. Size	15
6. Uniformity of shape and color	10
7. Texture of shell	10
	100

In connection with the judging of eggs at poultry shows and agricultural exhibitions the following resolution was adopted: That two eggs in each dozen shall be broken by the judge in judging.

It was further resolved that this system of scoring be forwarded to all secretaries of agricultural and poultry associations, and it was recommended that this standard, as adopted by the British Columbia Poultry association, be adopted by the agricultural and poultry associations throughout the province.

Discussion followed on methods of improving the situation in regard to the marketing of fresh eggs in British Columbia. It was finally resolved, that the resolution which was adopted by the executive in its meeting of October 27 and 28, 1910, regarding the stamping of eggs for sale, be forwarded to the Dominion government, viz: That the prevailing custom when selling eggs of misrepresenting to the purchaser the quality by selling packed and cold-storage eggs as "strictly fresh" is detrimental to the consumer and the producer, therefore the British Columbia Poultry association respectfully beg of the government of the Dominion of Canada that if legislation is possible that such be enacted, and this association would suggest that the producer, when selling eggs in the public market or to a dealer as "fresh eggs," be compelled to stamp each egg with his name and date of laying of said egg, and that any producer or dealer who sells eggs not so marked as "fresh eggs" be liable to a fine of not less than $1 nor exceeding $50 and costs for each offense.

A resolution was adopted that at all local poultry shows held in the province, that all prizes and specials, under the control of the association under which auspices the show is being held, be left open for competition.

All members of the British Columbia Poultry association will be admitted to the Provincial Poultry Show, to be held in Vancouver, January, 1912, on presentation of membership ticket.

The Provincial Poultry association does not deem it advisable to take away the power of the local association in respect to securing judges, and the association further expresses its approval of the increased interest in poultry.

Dr. R. D. Stewart, of Vancouver, was appointed secretary of the Provincial Poultry Show at a salary of $100, and Dr. Lacelles was appointed superintendent with a salary of $50.

A long prize list for the provincial show was adopted. All poultry products will be sold by auction by the association the last day of the show.

A grant of $1000 was set aside by the association for the provincial show.

The executive of the British Columbia Poultry association, with the addition of the superintendent and secretary of the provincial show, and J. R. Terry, provincial poultry instructor, were appointed a committee to place all specials for the provincial show.

The secretary was instructed to write the secretaries of all local associations, calling their attention to the provincial show and asking their co-operation in securing special prizes, and the association respectfully suggests that each local association grant a cup, to be known by the name of each respective association donating the same; and the provincial association further requests that the placing of the cup in the special prize list be left in the hands of the special committee appointed for this purpose, in order to prevent the duplication of specials among the various classes.

The following judges were selected: Miller Purvis, Wendell, Ida.; Elmer Dixon, Oregon City, Ore.; D. C. Trew, Lindsay, Ont. J. R. Terry was appointed judge of utility classes and poultry products.

The association has donated to the Vancouver Exhibition association the sum of $100, to be used as a prize in the proposed egg laying competition to be held by that association, the prize to be known as the "B. C. P. A." prize, and the association suggests that if the Vancouver Exhibition association desires to have the birds, in the competition, in the pens during the time of the exhibition of 1911, that the egg laying competition be not officially started until October 1, 1911, to continue for one year, ending September 30, 1912.

WATER NOTICE

NOTICE is hereby given that an application will be made under Part V. of the "Water Act, 1909," to obtain a license in the Similkameen Division of Yale District.

(a) The names, address andoccupation of the applicants: W. A. Cooper and A. J. Cooper, Grand Forks, B. C., Ranchers. (If for mining purposes) Free Miner's Certificate No .....

(b) The name of the lake, stream or source (if unnamed, the description is) Small lake (no name) wholly situate upon Lot Number 500, Group 1, Similkameen Division of Yale District, B. C.

(c) The point of diversion: At southwest portion of said lake in said Lot Number 500.

(d) The quantity of water applied for (in cubic feet per second): One cubic foot per second.

(e) The character of the proposed works: Pumping plant and pipe.

(f) The premises on which the water is to be used (describe same): Portion of Lot 500, Group One, Similkameen Division of Yale District, owned by applicants.

(g) The purposes for which the water is to be used: Irrigation and agriculture.

(h.) If for irrigation describe the land intended to be irrigated, giving acreage: East fifty acres of said Lot 500, Group One, Similkameen Division of Yale District, B. C., owned by applicants.

(i) If the water is to be used for power or mining purposes describe the place where the water is to be returned to some natural channel, and the difference in altitude between the point of diversion and the point of return: Not to be used for power or mining purposes.

(j) Area of Crown land intended to be occupied by the proposed works: Nil.

(k) This notice was posted on the 6th day of January, 1911, and application will be made to the Commissioner on the 15th day of February, 1911.

(l) Give the names and addresses of any riparian proprietors or licensees who or whose lands are likely to be affected by the proposed works, either above or below the outlet: W. A. Cooper and A. J. Cooper, the applicants, only.

(Signature) W. A. COOPER,
A. J. COOPER.
(P. O. Address) Grand Forks, B C

CHURCH SERVICES

HOLY TRINITY CHURCH, Henry Steele, Rector—Sunday services: Holy communion, 8:00 a.m.; morning prayer and sermon, 11 a.m.; evensong and sermon, 7:30 p.m.; Sunday school, 3 p.m. First Sunday of the month holy communion will be celebrated at the 11 a.m. service as well as at 8 a.m. Week-day and special services as they are announced from time to time You are cordially invited to worship with us, and we would be pleased to met you.

KNOX PRESBYTERIAN CHURCH—Sabbath services at 11 a.m. and 7:30 p.m.; Sabbath school and Bible class at 9:45 a.m. All are cordially invited. Seats free. Rev. M. D. McKee, pastor.

METHODIST CHURCH J. Rev. Calvert, D.D., Pastor.—Sunday services, 11 a.m. and 7:30 p.m.; Sunday school, 2:30 p.m.; Epworth League, Monday at 8:00 p.m.; prayer meeting, Wednesdays, 8 p.m.; Junior League, Fridays, 7:00 p.m. Everybody will be welcome.

BAPTIST CHURCH, Rev. H. W. Wright, pastor.—Services on Sunday at 11 a. m. and 7:30 p. m.; Bible class and Sunday school at 2:30 p.m.

Hotel Colin

Opposite Great Northern Station

Recently completed and newly furnished throughout. Conveniently located for railway men. First-class accommodations for transients. Board and rooms by the week at prevailing rates. Fine line of Wines, Liquors and Cigars always in stock at the bar.

Grand Forks, B. C.

The Oliver Typewriter for 17 Cents a Day!

Please read the headline over again. Then its tremendous significance will dawn upon you

An Oliver Typewriter—the standard visible writer—the most highly perfected typewriter on the market—yours for 17 cents a day!

The typewriter whose conquest of the commercial world is a matter of history—yours for 17 cents a day!

The typewriter that is equipped with scores of such conveniences as "The Balance Shift"—"The Ruling Device"—"The Double Release"—"The Locomotive Base"—"The Automatic Spacer"—"The Automatic Tabulator"—"The Disappearing Indicator"—"The Adjustable Paper Fingers"—"The Scientific Condensed Keyboard"—all

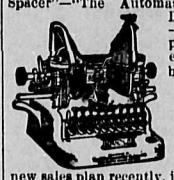

Yours for 17 Cents a Day!

We announced this new sales plan recently, just to feel the pulse of the people. Simply a small cash payment—then 17 cents a day. That is the plan in a nutshell.

The result has been such a deluge of applications for machines that we are simply astounded.

The demand comes from people of all classes, all ages, all occupations.

The majority of inquiries has come from people of known financial standing who were attracted by the novelty of the proposition. An impressive demonstration of the immense popularity of the Oliver Typewriter

A startling confirmation of our belief that the Era of Universal Typewriting is at hand.

A Quarter of a Million People are Making Money with The OLIVER Typewriter

The Standard Visible Writer

The Oliver Typewriter is a money-maker right from the word "go!" So easy to run that beginners soon get in the "expert" class. Earn as you learn. Let the machine pay the 17 cents a day—and all above that is yours.

Wherever you are, there is work to be done and money to be made by using the Oliver. The business world is calling for Oliver operators. There are not enough to supply the demand. Their salaries are considerably above those of many classes of workers.

An Oliver Typewriter in Every Home!

That is the battle cry today. We have made the Oliver supreme in usefulness and absolutely indispensable in business. Now comes the conquest of the home.

The simplicity and strength of the Oliver fit it for family use. It is becoming an important factor in the home training of young people. An educator as well as a money maker.

Our new selling plan puts the Oliver on the threshold of every home in America. Will you close the door of your home or office on this remarkable Oliver offer?

Write for further details of our easy offer and a free copy of the new Oliver catalog. Address

The Oliver Typewriter Company,
Oliver Typewriter Building,
CHICAGO, ILL.

COLUMBIAN COLLEGE

NEW WESTMINSTER, B. C.

Receive both Ladies and Gentlemen as resident or day students; has a complete Commercial or Business Course; prepares students to gain Teachers' Certificates of all grades; gives the four years' course for the B. A. degree, and the first year of the School of Science course, in affiliation with the Toronto University; has a special prospectors course for miners who work in B. C. Instruction is also given in Art, Music, Physical Culture and Elocution. Term opens Sept. 11, 1908. For Calendars, etc., address

COLUMBIAN COLLEGE

Mining Stock Quotations

BOSTON, March 23.—The following are today's opening quotations for the stocks mentioned:

	Asked.	Bid
Granby Consolidated.	45.00	38.00
B. C. Copper.....	7.25	6.50

Metal Quotations

NEW YORK, March 23.—Silver, 54⅜; standard copper, $12.20@12.25, steady.

LONDON, March 23.—Silver, 25⅛; lead, £13 5s.

Some business men are so fond of being deceived that they even endeavor to believe that they can reach the consumers of this district without advertising in The Sun.

THE

COPPER HANDBOOK

New Edition Issued Nov. 15, 1906.)

Is a dozen books in one, covering the history, geography, geology, chemistry, mineralogy, metallurgy, terminology, uses, statistics and finances of copper. It is a pracical book, useful to all and necessary to most men engaged in any branch of the coppes industry.

Its facts will pass muster with the trained scientists, and its language is easily understood by the everyday man. It gives the plain facts in plain English without fear or favor.

It lists and describes 4636 copper mines and companies in all parts of the world, descriptions running from two lines to sixteen pages, according to importance of the property.

The Copper Handbook is conceded to be the

World's Standard Reference Book on Copper

The mining man needs the book for the facts it gives him about mines, mining and the metal.

The investor needs the book for the facts it gives him about mining, mining investments and copper statistics. Hundreds of swindling companies are exposed in plain English.

Price is $5 in Buckram with gilt top; $7.50 in full library morocco. Will be sent, fully prepaid, on approval, to any address ordered, and may be returned within a week of receipt if not found fully satisfactory.

Horace J. Stevens,
Editor and Publisher,
453 Postoffice Block,
Houghton, Michigan.

Synopsis of Canadian Homestead Regulations

ANY available Dominion Lands within the Railway Belt of British Columbia may be homesteaded by any person who is the head of a family, or any male over eighteen years of age, to the extent of one-quarter section of 160 acres, more or less.

Entry must be made personally at the local land office for the district in which the land is situate.

The homesteader is required to perform the conditions connected therewith under one of the following plans:

(1) At least six months' residence upon and cultivation of the land in each year for three years.

(2) If the father (or mother, if the father is deceased), of the homesteader resides upon a farm in the vicinity of the land entered for, the requirements as to residence may be satisfied by such person residing with the father or mother.

(3) If the settler has his permanent residence upon farming land owned by him in the vicinity of his homestead, the requirements as to residence may be satisfied by residence upon the said land.

Six months' notice in writing should be given the Commissioner of Dominion Lands at Ottawa of intention to apply for patent.

Coal—Coal mining rights may be leased for a period of twenty-one years at an annual rental of $1.00 per acre. Not more than 2,560 acres shall be leased to one individual or company. A royalty at the rate of five cents per ton shall be collected on the merchantable coal mined.

W. W. CORY,
Deputy of the Minister of the Interior.

N.B.—Unauthorized publication of this advertisement will not be paid for.

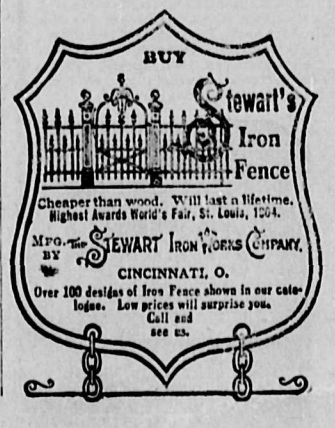

Among the Freaks

"I wonder," growled the Circassian beauty, "why the manager always comes to see me when he is drunk."

"Probably thinks you're a snake charmer," chortled the ossified man.

YOU CAN SEE HOW IT HEALS

No doubt or question as to the healing power of

DR. CHASE'S OINTMENT

To people who have used internal treatment in an effort to cure eczema it is almost beyond belief what benefit can be obtained by a few applications of this soothing, healing ointment.

It is seldom that the cause of eczema can be determined but one thing is certain, the itching must be stopped and the sores healed up.

These results are secured by the use of Dr. A. W. Chase's Ointment. The itching is relieved almost instantly, and you will be surprised at the healing which will take place overnight.

A little patience and persistent treatment with Dr. Chase's Ointment will give you more practical and definite results than a whole lot of dosing with internal medicines. You can see how the Ointment heals. The other is guesswork.

Mr. Geo. Peterson, South Bay, Ont., writes:—"I wish to communicate to you the great benefit I received from using Dr. A. W. Chase's Ointment. For years I suffered with a great skin disease on my head, a sort of eczema. I tried four doctors, giving each a fair trial, but got no better. In fact the disease spread to my left arm.

"I saw Dr. Chase's Ointment advertised and began using it. Persistent use of this treatment has entirely cured me, and I give you a statement of my case with pleasure, as I hope thereby to induce some other sufferer to try the same Dr. Chase's Ointment."

Because this ointment has made its world-wide reputation by curing the most severe and longstanding cases of eczema and piles is no reason you should overlook its scores of uses in the relief of itching and irritation of the skin.

Dr. A. W. Chase's Ointment, 60c a box, at all dealers or Edmanson, Bates and Co., Toronto.

When a woman tells a man that he is nice looking it's a sign he believes her.

Shiloh's Cure

quickly stops coughs, cures colds, heals the throat and lungs. . . . 25 cents.

You hardly ever know why you like people; you always know why you don't.

Few of us can live up to our ancestors however deep down they are buried.

Family Cured of Eczema By Cuticura Remedies

"The Cuticura treatment has absolutely cured me and family of eczema which I, my wife and two-year-old child had for eight months. It started with small pimples on the head of my child which gradually broke out in sores, and it was not long before I and my wife got the same. Our heads were one mass of sores, we could not sleep and the itching was terrible. We suffered for eight months. We tried different kinds of ointments and medicine but it did us no good and soon it began to break out on our bodies until a friend who had the same trouble told me about Cuticura of which I used two sets of Cuticura Soap, Cuticura Ointment and Cuticura Resolvent, and I was surprised. After the first few days our heads began to heal and in two months we were absolutely cured of this terrible eczema."

(Signed) EUGENE POTTHOFF,
581 Ralph St., Brooklyn, N.Y.

No stronger evidence than this could be given of the success and economy of the Cuticura Remedies in the treatment of torturing, disfiguring humors of the skin and scalp, of infants, children and adults. Sold throughout the world. Send to Potter Drug & Chem. Corp., Boston, U.S.A., for free 32-page Cuticura book on treatment of skin and scalp diseases.

BUY COCKSHUTT DRILLS

NUISANCE OF OIL CAN ELIMINATED—ALL BEARINGS HAVE COMPRESSION GREASE CUP.

RAILROAD EMPLOYMENT
Positions Guaranteed Competent Men
MEN WANTED—Age 18 to 35, for Firemen $100 monthly, and Brakemen $80, on all Canadian Railroads. Experience unnecessary. No strike. Promotion to Conductors or Engineers, $150 to $200 monthly.
Railroad Employing Headquarters
Over 500 men sent to positions monthly State age; send stamp.
RAILWAY ASSOCIATION,
Dept. 805. 227 Monroe St., Brooklyn, N.Y.

Unfit

Boggs—"I know a man who joined the navy and he can't swim."

Scroggs—"That's nothing. I know a man who went up in a balloon and can't fly."

IMPOVERISHED BLOOD

A Common and Dangerous Trouble—You Must Enrich the Blood to Escape Danger

Anaemia is simply a lack of blood. It is one of the most common and at the same time most dangerous diseases with which growing girls suffer. It is common because the blood so often becomes impoverished during development, when girls are too frequently allowed to over-study, overwork and suffer from a lack of exercise. It is dangerous because of the stealthiness of its approach, often being well developed before its presence is recognized, and because of its tendency to grow so steadily worse, if not promptly checked, that it may run into consumption.

The value of the tonic treatment with Dr. Williams' Pink Pills should be known to every mother in the land. These Pills make new, rich blood, tone the organs and nerves, bring a glow of health to pale, sallow cheeks, and drive away the weakness, headaches, faintness, heart palpitation and loss of energy so noticeable in young girls who are suffering from anaemia. To all such Dr. Williams' Pink Pills are an actual life saver. Miss Mabel McTavish, Prince Albert, Sask., says: "In my case I can only say that life had lost its magic; all work was a trial, and even pleasure only a task. When I went up a flight of stairs I was ready to drop from sheer weakness, and I had begun to think life would be a continual burden. But all this is now changed, thanks to Dr. Williams' Pink Pills. These were recommended to me, and after taking them for about a month I found my health renewed. I could sleep better, my appetite returned, and I was so strong and well that housework was no longer a burden to me. My sister seemed to be going the same way last summer and Dr. Williams' Pink Pills were at once sent for and two boxes made her as well as ever. Dr. Williams' Pink Pills are now the prized medicine in our home, and doctor bills have been fewer since we discovered the virtues of this great medicine."

Sold by all medicine dealers or sent by mail at 50 cents a box or six boxes for $2.50 from The Dr. Williams' Medicine Co., Brockville, Ont.

Executionary

Diner—"Waiter, kindly remove this egg."

Waiter—"What shall I do with it, sir?"

Diner—"I think you'd better wring its neck!"—London Opinion.

Deafness Cannot Be Cured

by local applications, as they cannot reach the diseased portion of the ear. There is only one way to cure deafness, and that is by constitutional remedies. Deafness is caused by an inflamed condition of the mucous lining of the Eustachian Tube. When this tube is inflamed you have a rumbling sound or imperfect hearing, and when it is entirely closed, Deafness is the result, and unless the inflammation can be taken out and this tube restored to its normal condition, hearing will be destroyed forever; nine cases out of ten are caused by Catarrh, which is nothing but an inflamed condition of the mucous surfaces.

We will give One Hundred Dollars for any case of Deafness (caused by catarrh) that cannot be cured by Hall's Catarrh Cure. Send for circulars, free.

F. J. CHENEY & CO., Toledo, O.

Sold by Druggists, 75c.
Take Hall's Family Pills for constipation.

Tomorrow never comes—unless you have a note that is due.

Wealth may be within the reach of all, but all do not reach it.

Shiloh's Cure

quickly stops coughs, cures colds, heals the throat and lungs. . . . 25 cents.

Perhaps some people talk incessantly in order to disguise the fact that they have nothing to say.

Minard's Liniment Cure Diphtheria,

There's no use in getting angry; yet a man seems to get a great deal of satisfaction out of it.

Many people have receding gums. Rub Hamlins Wizard Oil on gums and stop the decay; chase the disease germs with a mouth wash of a few drops to a spoonful of water.

Briggs—I wish I knew how to pass away the time quickly during the next month.

Griggs—Why don't you give a thirty day note?

W. N. U., No. 833.

More Water Used

A writer in a New York paper notices a marked change in the habits of Londoners, and records the impression thus: Ten years ago, if you went into any restaurant or hotel in London and swept your eye over the tables at lunch time or during dinner, you would see that the principal things thereon were liquids in various colors in bottles and glasses, beer, hock, red wine, sherry, champagne and port. But if you go into any restaurant now you will find that the principal burden of the tables besides the various dishes consists of carafes of water, still or bubbling.

CURED IN ONE MONTH

If every woman, who has Kidney or Bladder trouble, could go to Davisville, Ont., and talk to Mrs. A. Simpson, they would do just as she did—take Gin Pills and cure themselves.

"For 14 or 15 years I had Kidney or Bladder trouble, suffering at times intense pain. I doctored continually but nothing gave me permanent relief until I was persuaded to try Gin Pills.

"Within a couple of days I received great relief, and after taking one box was completely cured."

Mrs. A. Simpson.

Write National Drug and Chemical Co., (Dept. N.U.), Toronto, for free sample. 50 cents a box, 6 boxes for $2.50 at all dealers. 141

More people would be satisfied to take things as they come were it not for the fact that most of the things that come are not worth waiting for.

Shiloh's Cure

quickly stops coughs, cures colds, heals the throat and lungs. . . . 25 cents.

Wife (sitting down exhausted)—Oh, John, how I wish there were no such things as servants.

Husband (wiping the dishes)—Well, my dear, we have no direct evidence that there are.—Life.

Only One "BROMO QUININE"

That is LAXATIVE BROMO QUININE. Look for the signature of E. W. GROVE. Used the World over to Cure a Cold in One Day. 25c.

"Why did Columbus die in poverty after discovering America?"

"I suppose," replied the explorer, "that it was due to the lack of enterprise on the part of magazine publishers."—Washington Star.

The Bowels Must Act Healthily.—In most ailments the first care of the medical man is to see that the bowels are open and fully performing their functions. Parmelee's Vegetable Pills are so compounded that certain ingredients in them act on the bowels solely and they are the very best medicine available to produce healthy action of the bowels. Indeed, there is no other specific so serviceable in keeping the digestive organs in healthful action

Landlord—"Why don't you pay your rent?"

Smythe—"I give it up."

Landlord—"But you don't; that's why I complain."

WHEN IT COMES TO PAPER BAGS and MATCHES

We are everywhere with the standard goods. Paper and Matches are our specialties. Let us know your wants—we'll do the rest.

The E.B. Eddy Co. Ltd
HULL, CANADA

TEES & PERSSE, LIMITED, Agents, Winnipeg, Calgary, Edmonton, Regina, Fort William and Port Arthur.

Toronto Type Foundry Co., Ltd.

CALGARY :: WINNIPEG :: REGINA

The Largest Printers' Supply House in Canada. We Carry in Stock Cylinder Presses, Job Presses, Paper Cutters, Type and Material. Can Fill Orders for Complete Equipment from our Stock. We are the Largest Ready Print Publishers in the West. We Publish Ready Prints from our Winnipeg, Calgary and Regina Houses. : :

Order From Nearest Branch

A scientist says the human race is more than 16,000,000 years old—yet some specimens don't know enough yet to close the door on a zero day.

Whether the corn be of old or new growth, it must yield to Holloway's Corn Cure, the simplest and best cure offered the public.

Only a fighter or a runner can afford to call a man a liar.

Benjamin Franklin's Rule

My rule is to go straight forward in doing what appears to be right, leaving the consequences to Providence.

Minard's Liniment Cures Distemper

The longest column on the credit side never seems to be able to foot up as much as a short one on the debit side.

THE Famous **Rayo** Lamp

The Rayo Lamp is a high grade lamp, sold at a low price. There are lamps that cost more, but there is no better lamp made at any price. Constructed of solid brass; nickel plated—easily kept clean; an ornament to any room in any house. There is nothing known to the art of lamp-making that can add to the value of the RAYO Lamp as a light-giving device. Every dealer everywhere. If not at yours, write for descriptive circular to the nearest agency of

The Imperial Oil Company, Limited.

Thinking of Building a Silo? Better Build it of Concrete

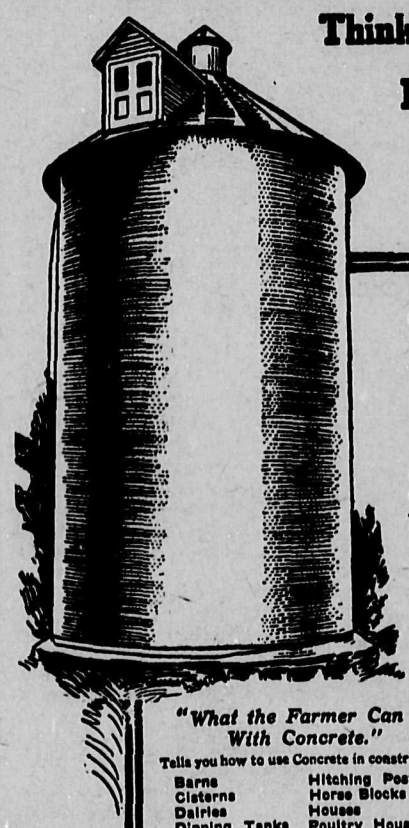

THE construction of a Silo affords an excellent example of what the farmer can *do* with *Concrete*—and of the superiority of Concrete over all other material for various structural work about the farm.

The usual wooden silo, besides being expensive, is far from satisfactory. In the first place, it does not endure; and, more important still—being far from weather-proof—its contents become water-logged—producing an unsanitary condition.

A Silo built of Concrete, on the other hand, is practically everlasting—it is proof against heat, cold and moisture—and it has the merit of comparative economy.

This economy feature is further explained in our free book—"*What the Farmer Can Do With Concrete.*"—which tells how to mix and use Concrete for the making of silos and other buildings on the farm.

"What the Farmer Can Do With Concrete."

Tells you how to use Concrete in constructing

Barns	Hitching Posts	
Cisterns	Horse Blocks	
Dairies	Houses	Stalls
Dipping Tanks	Poultry Houses	Steps
Foundations	Root Cellars	Tanks
Fence Posts	Silos	Troughs
Feeding Floors	Shelter Walls	Walks
Gutters	Stables	Well Curbs
Hens' Nests	Stairs	Etc., etc., etc.

Fill out the coupon and send for the book to-day.

You may send me a copy of book entitled "*What the Farmer Can Do With Concrete.*"

Name .....

Address .....

.....

Canada Cement Co. Limited
51-60 National Bank Building, Montreal.

A MISTAKE IN THE MAN.

It Was Embarrassing, but It Turned Out Well.

By EDGAR P. YARDLEY.

[Copyright, 1910, by American Press Association.]

One summer I alighted from a stage at the entrance of a hotel beside a New Hampshire lake. There were several persons sitting on the porch, and one, a young girl, arose and advanced with a happy smile to meet me. If there is one thing I have always prided myself on it is keeping my equipoise when people speak to me whom I don't remember. I had no idea who the girl was, but did not propose to betray my ignorance. She put out her hand and put up her lips. Not to give her the expected kiss would have been a rudeness.

That was about as sweet a kiss as I ever enjoyed. Whether it was because her lips had a peculiar flavor to them, whether it was that it was unexpected or whether there was a natural predisposition in me for that particular girl I don't know. I only know

"LOOKED ME SQUARE IN THE FACE."

that the softness of rose leaves is nothing to the exquisite sensation I experienced in the pressure of those lips.

Of course I was not so stupid as to speak first. I gave her that privilege and waited for a cue.

"What brought you so early?" were her first words.

"I found I could get away earlier than I expected."

"How did you leave Katherine?"

"Very well."

"Why, she hasn't recovered, has she?"

"I mean she's *doing* very well."

"Oh!"

"I think I'll go in and register, getting rid of the satchel at the same time. I'll be with you in one moment."

Entering the office, I found a clerk and asked if Miss —— I stumbled on the name.

"Miss Ellison?" supplied the clerk.

"Did she say anything about a room for me?"

"Yes, but she didn't expect you on this train. However, I can take care of you."

While we were talking I was running my eye back over registered names until I came to "Mrs. Montgomery Ellison, Miss Edith Ellison, Detroit." I didn't know a soul in Detroit, so I was now quite sure the young lady had mistaken me for some one else. I must let her down easy. It occurred to me that to put my name on the hotel register might betray the situation, so, the clerk turning to inspect his key rack, I left him without doing so and walked toward the door.

"Mr. Wardwell!" he called.

I turned.

"You have not registered."

"I will do so presently." And I walked out on to the porch and joined Miss Ellison.

My next move was to discover what relationship Mr. Wardwell bore to her. It was to be supposed that he was her lover, but I was not certain.

"You've changed a little since I saw you," she said.

"Do you think so? Let me see—how long is it?"

"Two years last month."

I wished to ask where we were when we parted and, above all, whether we were lovers. How could I frame a question to get this information without making a break?

"I'll bet you can't remember your last words." I said playfully, "on the day I left you."

"I can," she said—"'don't forget the candy.'"

"What a memory!"

"It was delicious. I almost made myself sick."

I was puzzled. Candy is sweet, but I fancied the last words of a young girl to her lover before parting for two years would have more depth to them.

"Well," I said, making another attempt to draw her out, "do you feel just the same as when we parted?"

"About what?"

"The most important thing you can think of."

"The most important thing I can think of?" she said musingly. "Oh, I know! No, indeed I don't feel the same about what was the most important thing to me at that time."

"Any change there?"

"Where?"

"Why, in what you have just mentioned."

"Yes, indeed! What was it we were talking about? Oh, yes! I'm so glad to see you that I can't think of anything else."

"Well, about this change of heart?"

"Change of heart?"

"Yes. Weren't you saying you've had a change of heart?"

"No! What put that into your head?"

"Oh, tell me about that most important thing to you!"

"The most important thing when you left; not now. Well, I was to have a new dress, and I was in a great quandary as to whether I'd have it made up with large or small sleeves. You know, then they had been wearing small sleeves so long that there was sure to be a change very soon."

I gave an impatient grunt. I was not getting on. Here was I playing the part of another not knowing whether that other was cousin, uncle, brother or lover. The situation was distressing.

"Do you mean to tell me," I said, "that your heart has had no emotional upheavals since I last parted with you?"

She turned and looked me square in the face. "Emotional upheaval!" she repeated. "Aren't those words both too big to be put together?"

"What I mean is does your heart occupy the same position it occupied two years ago, or has it changed?"

"You remember that position was equivocal."

"I understand that perfectly well, but an equivocal position may become a settled one."

"Well, then, I don't mind telling you that the position is settled. My mind is made up."

I was getting deeper in the mire rather than getting out of it. Every moment I dreaded lest I would be called upon to make some explicit statement that would give me away. I had taken a kiss from a stranger I had no right to take, and now I was piling up the sin by endeavoring to extract from that stranger her heart's secret. Nevertheless I pushed on.

"Well, what is the result?"

"That things are the same as they were before anything happened."

I was getting red in the face. Though the air was delightfully cool, I took out my handkerchief and mopped my face. Having lost my assurance, I began to fancy all kinds of unpleasant happenings. Another train might come in and bring the real Wardwell. I remembered that on consulting the railroad time table before starting there were two trains I might take fifty minutes apart. I took the first.

"I'm disappointed," said Miss Ellison.

"Disappointed! Why?" I asked.

"I don't believe you are glad to see me a bit."

"How can you say that? I was never happier in my life."

My looks belied my words. I was never more miserable.

"You seem to be bored rather than happy."

This was said with an expression of disappointment.

"What you mistake for being bored," I said, "is really pain. When I left you it was under certain conditions, known only to us two."

"And one other."

Another stumper.

"After an absence of two years isn't it natural that I should wish to know how those conditions now stand?"

In my agitation I had changed positions so often that my chair now faced the ladies sitting on the other end of the piazza. One of them gave me a bow or half a bow, as though fearful of not being recognized. Her face was familiar to me. I knew that I was acquainted with her, but I couldn't place her. I was also sitting with my back to the direction from which a stage was approaching. I heard the creak of wheels, but was too intent upon other matters to heed it. It stopped before the door. I turned in time to see a man who very much resembled myself coming up the steps. He stopped and stared at me. I stared at him. Miss Ellison burst into a laugh.

"Frank," she said, giving him a duplicate of the kiss she had given me, "this is Mr. Edwards. He came an hour ago, and I mistook him for you. Had not Mrs. Gordon, who knows him, told me when he went in to register who he is I should have continued to be deceived."

She looked at me and burst into another laugh. If I looked as I felt I must have resembled a man who had been tarred and feathered, ridden on a rail and then keelhauled. My legs would scarcely support me.

Then she kindly came to my rescue. The real Mr. Wardwell went inside to register, and Miss Ellison bade me be seated and said:

"Don't be troubled. It was my mistake, and you were led into it very naturally. Mr. Wardwell is my half brother. When I saw him last I was meditating accepting an offer of marriage. I declined it"—

"Thank God!"

"And this is the explanation," she continued, with a smile, "of what I was saying to you. But what is the 'thank God' for?" turning away her face and continuing the smile.

"For two things—first, that you declined the offer and, secondly, that Mr. Wardwell is your half brother instead of your lover."

"This is quite too much," she said, rising, "for an hour's acquaintance. You should speak to Mrs. Gordon."

I left that hotel engaged.

What to Do With Hats.

The most troublesome of a woman's minor possessions to take care of is the hatpin, for, no matter how carefully it is stuck in a cushion, something is bound to catch the head or the point, and over goes the cushion, or else the fabric caught is torn. Even the tall decorative holders made especially for hatpins are likely to fall, as they become top heavy when several pins are put in them. The only sensible receptacle for them is a tall, thin necked vase of glass, glass and silver or of pottery. Thus, too, is employment provided for many a discarded ornament. One woman declares that from the cupboard for such buried treasures she has unearthed enough vases suitable for this purpose for all the bedrooms and has matched the color scheme in several instances in delicate Dresden affairs.

Telephone Hygiene.

A woman whose house telephone is necessarily used by many people keeps at hand a bottle of carbolic acid and a box of little squares of clean white cloth. Before using the phone she wets one of the squares with the solution and wipes the mouthpiece. This is an easy thing to do and may be the means of saving much misfortune.

Smart, but Not a Hobble.

To follow the fashions at a safe distance should be the sartorial aim of the business girl who does not wish to spend all her salary on her clothes, but who likes a few dollars a week to "blow" in having a "good time."

The little frock pictured is a smart model which follows the present style

SERVICEABLE DRESS FOR BUSINESS GIRL.

in a sensible way. The bodice is of the peasant cut, and the skirt, though narrow, is not a hobble. The band of black satin is a modish feature, and the sleeves have the new flare at the elbow. It's altogether a most delectable little frock, and, let it be whispered low, it costs, ready made, only $15.

Where He Went.

One of the leaders of the New Brunswick Bar was once cross-examining a female plaintiff who claimed to have been falsely imprisoned for certain taxes.

"What did you tell the collector when he demanded the tax?" he asked.

"To go to the devil," was the reply.

"Did he go?" queried the attorney.

"I don't know; he went and employed you."

ARNOLD HAULTAIN.

Goldwin Smith's Secretary and Companion May Be His Biographer.

Mr. T. Arnold Haultain, who for 18 years acted in the capacity of private secretary to the late Goldwin Smith, is editing the memoirs of the deceased scholar. The reminiscences should prove one of next year's big books. For several years before his death Goldwin Smith spent much time and thought in consultation with Mr. Haultain, recording his impressions of the many eminent figures in world politics of the past two generations with whom he had come into intimate contact. Some of the most important part of this material was dictated during Prof. Smith's last illness. This Mr. Haultain considers he will have to thoroughly revise.

In addition to this work, Mr. Haultain is seriously considering writing a book on Goldwin Smith himself, for which task no one will deny him eminently qualified. Who of all the special writers who for the past few weeks have been summing up the career of Canada's grand old man of letters, should be better fitted to reveal his character than Mr. Haultain, who has studied with him, traveled with him, and written with him during the ripest years of the publicist's genius?

Mr. Haultain is a man of considerable literary achievements, an essayist with a fine old world style, always entertaining, never a trace of blatant Americanism. He is one of the advanced authorities on Canadian literature—though he objects to the term Canadian literature himself, on the ground that it is premature. Canada is waiting for the song of the construction camps, and the railways, and the prairies, not transplanted continentalism, examples of which we sometimes get labelled "Great Canadian Novels." Mr. Haultain is always idealistic in his writings, pleading for greater refinement in the young Dominion where growing pains sometimes tend to make rawness subversive of fixed politeness. Good-humoredly—Mr. Haultain never rants — he criticises our eccentricities of speech and manner; the "graphaphone voice." In "Two Country Walks in Canada" he censures such un-British expressions as "on time" for "punctual," "rigs" for "carriages." Years ago, he used to write poetry, graceful finished verse, which had great vogue.

WIGGINS AND HIS STORMS.

Late Weather Prophet Disagreed Radically With His Fellow Scientists.

Twenty years ago the name of Prof. E. Stone Wiggins, who passed away recently in New Brunswick, was a household word not only in Canada but in America because of his ability as a weather prophet. A highly-educated scientist, he came in for some ridicule because many of his theories were in diametrical opposition to those of other physicists and astronomers. He foretold a violent storm to occur on March 10th, 1883, to rise in the North Pacific, and striking America from the southwest, to sweep eastward and along the Great Lakes. General havoc was to be done along the Lower St. Lawrence region and the Gulf of Mexico. Dread of the storm induced Canadian and New England fishermen to keep in port. They were well rewarded for it came on time with all its fury, dealing death and destruction in its path. Upon one occasion Professor Wiggins wrote to the Lords of the English Admiralty, warning them not to allow vessels out of port on a certain date as a most disastrous storm would occur at that time. They only laughed. However, a few days later the Lord Mayor of London opened a subscription for the widows and orphans of the four hundred men of the Hull fishing fleet lost in that storm. One of the greatest discoveries was that the atmosphere cannot absorb moisture till charged electrically. To the perpetual rains of the summer of 1902 he attributed the eruption of Mt. Pelee, which filled the northern hemisphere with electric energy, turning it into a large aerial sponge. In his book the "Architecture of the Heavens," published in 1864, Prof. Wiggins propounded his theory of the universe, namely, that the sun is enclosed in an atmosphere of electricity by whose positive and negative forces it attracts and propels the comets through space. In time these bodies become so great that the sun can no longer repel them, when they fall into irregular and finally circular orbits around the sun.

Languages in the British Isles.

Has anybody ever reckoned how many languages are spoken in the British Isles? Few people would put the number as high as seven. But take a census thus: English, Welsh in Wales, Erse in Ireland, Manx in the Isle of Man (church services in Manx were discontinued there but recently), Gaelic in Scotland (six weeks ago at Oban this writer heard maidservants gossiping in that tongue), French in the Channel Islands and Cornish was spoken in Cornwall far more recently than either historians or the public know. The total is seven languages for the British Isles, and yet the Englishman is the poorest linguist in the world.—London Spectator.

The Mason Bee.

The mason bee makes its nest of mud or mortar, something after the manner of the mud wasp. The female bee does all the work, sticking grains of sand and bits of clay together with her glue.

For the Children

Flying Squirrels and Aeroplanes.

Modern inventors have been fairly successful with the aeroplane, but for a long time two little animals have used a similar principle in their successful flights. The flying squirrel and the flying fish sail through the air and rise and fall on an aeroplane of nature's invention.

Our common flying squirrel, with its thin, winglike membrane stretched tightly between the extended legs, is a typical aeroplane. Thoreau in speaking of such a squirrel says: "It sprang from a maple at a height of twenty-eight and one-half feet from the ground and landed easily and lightly on the ground at the foot of another tree fifty and one-half feet away. Its flight was not a regular descent. It varied from a straight line both horizontally and vertically. It skimmed much like a hawk, and part of its flight was nearly horizontal. There were six trees from six inches to a foot in diameter between the beginning and the ending of its flight, and these it skimmed partly round and passed through their thinner twigs. It did not, as I could perceive, touch a single twig." Other observers have seen crowds of these little creatures in similar sportive gambols which seem to have no other object than playfulness or the mere pleasure of flight.—St. Nicholas.

A Thanksgiving Game.

A good game to play Thanksgiving evening is called "the wand passes." One of the company is sent from the room. Another, who is in league with the first, promises that when he holds the wand, which may be a cane or umbrella, over some member of the company the exiled member will be able to tell over whom. The door must be left open. The confederates explain that this is in order not to interrupt the current of electricity between them.

The magic monger allows the company to chat a few minutes after his confederate has departed. Then he suddenly breaks in upon the conversation, waving the wand and saying in a sepulchral tone, "The wand passes." The exile answers from the next room very solemnly, "Let it pass." Again comes the announcement, "The wand passes," and again the answer, "Let it pass." The third time the possessor of the wand holds it over some head and inquires, "The wand rests over whom?"

Then is the exile promptly to answer, "Over So-and-so," naming the right person. The trick is accomplished by having it arranged that the confederate who remains in the room shall hold the wand over the person who spoke last before the announcement, "The wand passes." All the exile in the next room need be able to do is to distinguish the voices of the company.

Thanksgiving Day.

Over the river and through the wood
To grandfather's house we go.
The horse knows the way
To carry the sleigh
Through the white and drifted snow.

Over the river and through the wood—
Oh, how the wind does blow!
It stings the toes
And bites the nose
As over the ground we go.

Over the river and through the wood
To have a first rate play.
Hear the bells ring,
"Ting-a-ling-ding!"
Hurrah for Thanksgiving day!

Over the river and through the wood
Trot fast, my dapple gray.
Spring o'er the ground
Like a hunting hound,
For this is Thanksgiving day.

Over the river and through the wood
And straight through the barnyard gate.
We seem to go
Extremely slow—
It is so hard to wait!

Over the river and through the wood—
Now grandmother's cap I spy!
Hurrah for the fun!
Is the pudding done?
Hurrah for the pumpkin pie!

An Expert.

Teacher — T-h-i-r-d is pronounced third, not thoid.

Pupil—W-well, teacher, th-that's the foist time in a long while ye've hoid me say one o' them woids wrong.—Harper's Bazar.

Aids Nature

The great success of Dr. Pierce's Golden Medical Discovery in curing weak stomachs, wasted bodies, weak lungs, and obstinate and lingering coughs, is based on the recognition of the fundamental truth that "Golden Medical Discovery" supplies Nature with body-building, tissue-repairing, muscle-making materials, in condensed and concentrated form. With this help Nature supplies the necessary strength to the stomach to digest food, build up the body and thereby throw off lingering obstinate coughs. The "Discovery" re-establishes the digestive and nutritive organs in sound health, purifies and enriches the blood, and nourishes the nerves—in short establishes sound vigorous health.

If your dealer offers something "just as good," it is probably better FOR HIM...it pays better. But you are thinking of the cure not the profit, so there's nothing "just as good" for you. Say so.

Dr. Pierce's Common Sense Medical Adviser, In Plain English; or, Medicine Simplified, 1008 pages, over 700 illustrations, newly revised up-to-date Edition, paper-bound, sent for 31 one-cent stamps, to cover cost of mailing *only*. Cloth-bound, 50 stamps. Address Dr. R. V. Pierce, Buffalo, N. Y.

NEWS OF THE CITY

A union "smoker" will be given in Miners' Union hall in this city by Grand Forks Union No. 180, W. F. M., on Wednesday, April 12, 1911, in aid of the 2500 locked out union men in the Black Hills, South Dakota. The admission fee will be only 50 cents.

Wanted—Four or five good setting hens. Miss Larson, phone 54.

There is a short article in the current week's nnmber of Collier's by Geo. R. Belton on the decline of boom towns in British Columbia. The data in the article regarding the early history of the southern portion of this province is suffering badly from curvature of the spine, and Mr. Belton's geography is sadly in need of a few important amendments.

For Sale—Few settings Giant Barred Rocks; prolific layers; $2 per 13, guaranteed. Miss Larson, phone 54.

J. A. McCallum, late city clerk, will open a real estate and fire insurance office in this city. He is district land agent for the Canadian Pacific railway.

Eggs for Sale—Imperial Pekin Ducks, from the celebrated Missouri Squab company. They need no water to swim in; they do just as well without. $1.50 for 12. Mrs. P. McCallum.

The Hedley Gold Mining comoany has declared a regular quarterly dividend of 3 per cent, and 2 cent extra, payable March 31.

S.C. Rhode Island Reds won 1st pen, 1st cock, 1st cockerel, 1st pullet and specials at the Grand Forks fair last fall; eggs $3 00 for 13. S. C. W. Leghorn eggs $3.00 for 13, from prize winning stock. Pekin Duck eggs, $2.00 for 10; won at Grand Forks 1st duck, 1st drake, 1st pen and special. T. Bowen, Columbia P.O., Grand Forks, B.C.

Plans are being prepared for the new skating rink n Phoenix.

For Sale—S.C. Rhode Island Reds pen of 1 cockerel and 10 pullets, $25. T. Bowen, Columbia P.O., Grand Forks, B. C.

P. McDougall, J. Harris and J. C. Zazaslie, who are boring a 3-inch hole with a diamond drill from Hardy lake to the Tweddle ranch for irrigation purposes, visited Phoenix last Friday.

Lady Travelling Companion Wanted—Any one who intends to leave for England on or before May 1st, kindly communicate with Mrs. L. C. Rogers, Grand Forks, B. C.

W. O. Miller, of Nelson, divisional superintendent of the C.P.R., was in the city the latter part of last week.

Eggs for Sale—S.C. Rhode Reds, from prize winning stock; $1.50 per setting of 14 eggs. Apply A. C. U'Ren, Grand Forks, B. C.

It is said that the city authorities of Phoenix have decided to put a stop to further boxing bouts in that city.

The Granby company has commenced work on the claims recently bonded on Copper mountain, near Chesow. Machinery is to be hauled to the properties, and about forty men will be employed.

To the numerous citizens who are anxious to learn if there is any possibility of work being started on the new postoffice this spring, The Sun can only say that it has no inside information on this subject.

A small force is working on the Mohawk group of claims near Fife.

Bear shooting throughout British Columbia reopens with the close of the present month, and already the chief game warden, as well as many of the best known guides of the province, are in receipt of numerous communications from the big game hunters of Europe and the eastern states, preliminary to the arrival of these pleasure seekers in person.

Parisian Sage Will Grow More Hair

Parisian Sage will stop falling hair in two weeks—cure dandruff in the same time and stop scalp itch at once. It makes the hair soft, silky and luxuriant. As a hair dressing Parisian Sage is without a peer. It contains nothing that can harm the hair—it is not sticky, oily or greasy, and prevents as well as cures diseases of the scalp.

Women and children by the thousand use it daily as a dressing and no home is complete without it. Money back if it fails.

Druggists and stores' everywhere guarantee Parisian Sage and will refund your money if it fails. Ask H E. Woodland & Co., druggists, what they think of it. They sell it at 50c per large bottle or you can secure it by mail postpaid from Giroux Manufacturing Co., Fort Erie, Ont. See that the girl with the auburn hair is on each package. Sold and guaranteed by H E. Woodland & Co.

The only policy holder who doesn't need to pay his premiums is dead. The only man who doesn't need to advertise is the man who has retired from business.

Hyomei

The Breatheable Remedy for Catarrh.

The rational way to combat catarrh is the Hyomei way, viz., by breathing. Scientists for years have been agreed on this point, but failed to get an antiseptic strong enough to kill catarrh germs and not destroy the tissues of the membrane at the same time, until the discovery of Hyomei (pronounced High-o-me.)

Hyomei is the most powerful yet healing antiseptic known. Breathe it through the inhaler over the inflamed and germ-ridden membrane four or five times a day, and in a few days the germs will disappear.

A complete Hyomei outfit, including the inhaler, costs $1.00, and extra bottles, if afterwards needed, cost but 50 cent. Obtainable from your druggist or postpaid from the R. T. Booth Co., Ltd., Fort Erie, Ont. Hyomei is guaranteed to cure asthma, croup, sore throat, coughs, colds or grip or refund your money back. Sold and guaranteed by H. E. Woodland & Co.

Indigestion

If you are suffering from indigestion and the attendant distressed stomach you should give Mi-o-na, the guaranteed remedy, a trial. Mr. William Shafer, of 230 Qneens St. S., Berlin, Ont., says: "For years I have been a sufferer from acu e indigestion, which caused the most distressing pains in my stomach. I decided to try Booth's Mi-o-na Tablets and they have done me more good than anything I have ever used. I am now more free from this trouble than I have been for years. I am pleased to endorse and recommend this remedy to all who suffer with stomach trouble."

Ramember Mi-o na Tablets are guaranteed to cure acute chronic indigestion and turn the old stomach into a new one in a few weeks. All druggists, 50c a box or postpaid from The R. T. Booth Co., Ltd., Fort Erie, Ont. Scd and guaranteen by H. E. Woodland & Co.

Take your repairs to Armson's Boot and Shoe Hospital, Bridge street, Grand Forks.

A new lot of latest designs of program and menu cards just received at The Sun job office.

ORE SHIPMENTS

The following are the returns of the ore production of the Boundary mines for the week, and also for the year to date:

Granby	25,601	237,868
Mother Lode	8,400	67,599
Jackpot	1,520	6,826
Rawhide	112	34,391
Snowshoe	2,100	36,380
No. 7	......	1,350
Phoenix Amal	......	1,950
Total	39,733	373,983
Smelter treatment—		
Granby	26,735	241,380
B. C. Copper Co	10,170	115,642

CERTIFCATE OF IMPROVEMENTS

NOTICE

New York Mineral Claims, situate in the Grand Forks Mining Division of Yale District.

Where located: In Brown's camp.

TAKE NOTICE that I, William A. Pownder, Free Miners' Certificate No. B26219, intend, sixty days from the date hereof, to apply to the Mining Recorder for a Certificate of Improvement, for the purpose of obtaining a Crown Grant of the above claims.

And further take notice that action, under section 37, must be commenced before the issuance of such Certificate of Improvement.

Dated this 21st day of January, A D 1911.

WILLIAM A. POWNDER.

HOTEL PROVINCE

Bridge Street, GRAND FORKS, B. C

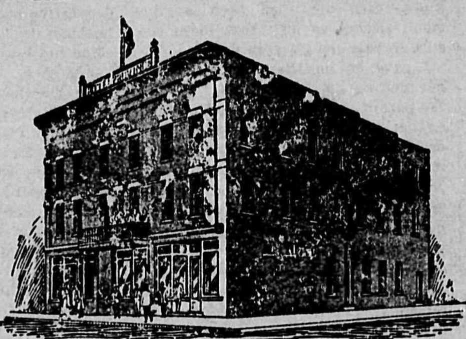

The best and most substantial fire-proof building in the Boundary country. Recently completed and newly furnished throughout. Equipped with all modern electrical conveniences. Centrally located. First-class accommodations for the travelling public.

Hot and Cold Baths First-Class Bar, Pool and Billiard Rooms in Connection.

EMIL LARSEN, PROP.

Printing

We are prepared to do all kinds of

Commercial Printing

On the shortest notice and in the most up-to-date style

BECAUSE

We have the most modern jobbing plant in the Boundary Country, employ competent workmen, and carry a complete line of Stationery.

WE PRINT

Billheads and Statements,
Letterheads and Envelopes,
Posters, Dates and Dodgers,
Business and Visiting Cards,
Lodge Constitutions and By-laws,
Shipping Tags, Circulars and Placards,
Bills of Fare and Menu Cards,
Announcements and Counter Pads,
Wedding Stationery,
And everything turned out in an
Up-to-date Printery.

GOOD PRINTING—the kind we do—is in itself an advertisement, and a trial order will convince you that our stock and workmanship are of the best. Let us estimate on your order. We guarantee satisfaction.

The
Grand Forks Sun
Job Department

BOUNDARY DIVIDENDS.

Name of Company.	Authorized Capital.	Shares Issued.	Shares Par.	Dividends Paid 1906.	Dividends Total to Date.	Dividends Latest Date
Granby Consolidated—Copper	$15,000,000,	135,900	$100	$1,620,000	$8,568,630	Dec. 1908
Cariboo McKinney—Gold	1,250,000	1,250,000	$1	....	546,837	Feb. 190
Providence—Silver	200 000	31 000	$5	16,000	38,224	Sept. 190
Con. Copper-Copper	3,000,000	508,000	$5	......	201,200	Sept. 1

PICTURES

AND PICTURE FRAMING

Furniture Made to Order.
Also Repairing of all Kinds.
Upholstering Neatly Done.

R. McCUTCHEON

FIRST STREET, NEAR CITY HALL

R. L. MILES

SECOND-HAND STORE

WINNIPEG AND RIVERSIDE AVES

Rubber Tires for Baby Carriages

Second Hand Goods

BOUGHT AND SOLD

Downey's Cigar Store

A Complete Stock of

Cigars, Pipes and Tobaccos

A Fresh Consignment of

Confectionery

Received Weekly.

Postoffice Building

W. C. CHALMERS

Always Carries in Stock
a Fresh Supply of

FRUITS, CANDIES, TOBACCOS AND CIGARS

Ice Cream and Summer Drinks

COR. BRIDGE AND FIRST STREETS

Palace Barber Shop

Razor Honing a Specialty.

P. A. Z. PARE, Proprietor

1st Door North of Granby Hotel, First Street.

DRAYING

Heavy and Light Dray Work Attended to Promptly. Passengers and Trunks to and from all trains.

Telephone A129

GRAND FORKS TRANSFER COMPANY

Rutherford Bros., Props.

60 YEARS' EXPERIENCE

PATENTS

TRADE MARKS
DESIGNS
COPYRIGHTS &c.

Anyone sending a sketch and description may quickly ascertain our opinion free whether an invention is probably patentable. Communications strictly confidential. HANDBOOK on Patents sent free. Oldest agency for securing patents.

Patents taken through Munn & Co. receive special notice, without charge, in the

Scientific American.

A handsomely illustrated weekly. Largest circulation of any scientific journal. Terms for Canada, $3.75 a year, postage prepaid. Sold by all newsdealers.

MUNN & Co. 361 Broadway, New York

Branch Office, 625 F St., Washington, D. C.

We carry the most fashionable stock of wedding stationery in the Boundary country. And we are the only office in this section that have the correct material for printing it. The Sun job office.