Library Legislative Assembly
MAY 27 1908
VICTORIA, B. C.

The Evening Sun.

Seventh Year---No. 30. Grand Forks, B. C., Friday, May 22, 1908. $1.00 Per Year in Advance.

THE CITY COUNCIL

Current Year's Expenses Estimated at a Total of $58,484.50

Case Against Yale-Columbia Lumber Company Will Be Tried Next Week

The regular bi-weekly session of the city council was held in the council chambers last Monday evening, all the members being present.

A communication was read from H. C. Hanington, secretary of the school board, complaining that stock was allowed to run at large over the school grounds. The letter was ordered filed, and the poundmaster was instructed to do everything possible to abate the nuisance.

The city solicitor, in a communication to the council, stated that the city's case against the Yale-Columbia Lumber company for damages done the First street bridge would come up at the Greenwood assizes next week, and he asked for permission to summon witnesses. The mayor reported that all negotiations for a settlement with the lumber company had apparently collapsed, and on motion of Ald. Clark and McArdle the city solicitor was instructed to go ahead with the case and to report progress at a special meeting of the council at 3 o'clock this afternoon.

A communication from the W. C. T. C. asked the council to endorse he anti-cigarette legislation now pending in the federal house. The request was granted.

The mayor thought it would be a good thing if the city could dispose of some of its lots to the Dominion government for a postoffice site. On motion, the mayor appointed Ald. McCallum and Rutherford as a committee to investigate the subject.

The usual number of monthly accounts were ordered paid.

The finance committee recommended that Miss Ida LaBlanc be employed as an assistant in the city office at a salary of $50 per month. Approved.

The council adopted a resolution allowing city officials a two weeks' vacation each year.

The water and light committee recommended that the city charge P. Burns & Co. a flat rate of $20 per month for power for their 5-h.p. motor. Adopted. A recommendation that the water rate to the Kettle Valley line be temporarily reduced to $10 per month was also approved. A recommendation that the arc lamp be moved from the steel works to P.D. McDonald's new hotel failed to receive the assent of the council.

On motion, the board of works was authorized to enter into negotiations with P. Burns & Co. regarding the proportion the firm is to pay for the grading of the alley near its shop.

The health and relief committee reported having had a conference with the health officer regarding an isolation hospital, but up to the present no definite action had been taken.

The chairman of the finance committee reported the following estimates for the current year:

School trustees	$11,485.00
Water and light	14,310.00
Police department	2,600.00
Board of works	3,205.00
Health and relief	1,850.00
Cemetery committee	100.00
Office help	2,200 00
Janitor, fuel, etc.	200.00
Legal	1,000.00
Audit	250.00
Elections	175.00
Printing and stationery	400.00
Insurance	472.50
Incidentals	450.00
Debenture interest	11,537:00
Sinking fund	8,000.00
Mayor's salary	250.00
Total	$58,484.50

The mayor thought it would be well to hold the matter of salaries in abeyance until the end of the year, when the financial condition of the city could be better gauged. After considerable discussion the estimates were approved as presented.

The board of works was instructed to have the bursted water main in the North Fork river repaired.

Ald. Woodland was granted leave to introduce a temporary loan by-law, which passed its first and second reading, was considered in committee and then under a suspension of the rules passed the third reading stage.

The council then adjourned.

Mr. McArdle's Bucephalus

Our esteemed fellow prevaricator, the Grand Forks correspondent of Nelson Daily News, informs the people of British Columbia and adjacent provinces that Alderman James McArdle's priceless horse is missing, and that diligent search has proved futile in locating his present whereabouts. Mr. McArdle was seen by the horse reporter of THE SUN last night. The alderman felt quite indignant over some of the statements made by the News correspondent. He claims that $500 is too low a valuation of the animal, and is seriously considering the advisability of offering a $600 reward for its reward. The fact that he is lame in three legs makes him worth this sum as a curio, as horses with even one game leg are exceedingly scarce in the Boundary, and bring fabulous prices for exhibition purposes. Mr. McArdle was inclined to pooh-pooh the idea that his horse had gained fame as a racer, but admitted that he might go around the track in a week, provided some one tempted him with a pailful of oats. The animal possessed many peculiarities seldom associated with horseflesh, the most pronounced being that it could see a tiny speck of oats a mile distant, but when the poundmaster was around it became stone blind in both its eyes. This was one of the "tricks" of the horse. While Mr. McArdle feels his loss keenly, he consoles himself the fact that, if the animal depended on its own legs for locomotion, it must stiil be within the city limits.

Dunc's Thoroughbred

Dunc Munro imagines that he has already won the race for delivery horses, which is to be one of the leading events at the race track next Monday, simply becaused he has daubed 5 cents' worth of red paint on his rig. He thinks it is sufficient to scare the other horses off the track.

THE SUN is read by everybody because it prints all the Boundary news.

NEW ELECTION ACT

Needed in Provinces Where Lists Are Not Based on Municipal Lists

"Thin Red Line" Scandals Refuted by Actual Figures

Correspondence of The Sun.

OTTAWA, May 18.—The Liberals of Manitoba say to the Conservatives, "We will not have lists prepared by the partisan officials of your friends, the Conservative government of the province."

The Conservatives of Manitoba reply, "We will not have the lists prepared by the partisan officials of your friends, the Liberal government of the Dominion.

If the lists prepared by the province are used, the Liberals of Manitoba will be dissatisfied. If lists prepared by Dominion officials are used, the Conservatives of Manitoba will be dissatisfied.

The remedy for the situation, said Sir Wilfrid Laurier, is to take the matter entirely out of the hands of either party, and let the lists be wholly prepared by the judiciary. This the government proposes to do, and the opposition is invited to help to amend the Dominion elections bill so as enable the government to satisfy both parties.

W. J. Roche (Conservative member for Marquette, Man.—What we object to is the singling out of Manitoba for special treatment. You accept the lists of Quebec, Ontario and other provinces. Why not ours?

Sir Wilfrid Laurier—Because yours are prepared on an entirely different basis. The basis of the provincial lists in Ontario and Quebec are the municipal voters' lists, made up from the assessment roll; and the assessor certainly would not omit from the roll anyone liable to taxation, and anyone placed on the roll through error would have an interest in having his name taken off. The municipal voters lists, therefore, are prepared independent of any party influence, and they form the most reliable basis you can have for the electoral lists of a provincial or Dominion government. But the basis of the provincial lists in Manitoba, as well as British Columbia—which is similarly dealt with in this bill—is, not the municipal assessment roll, but personal registration. The lists are made up by registration clerks, appointed by the provincial government, and are subsequently revised by county court judges, each of whom has the time and place of his sittings fixed for him and may not extend the appointed time, even if the revision is not complete, and may not change the place of sitting, even though he may find it necessary to do so in order to enable qualified voters in distant parts of his district to get their names put on the lists. It has been stated that on one occasion an agent representing one of the political parties occupied the whole time for revision by his opening address to the judge. On another occasion a judge, appointed to sit at Beausejour, adjourned his court to sit at Lac du Bonnet, in the same registration district, to enable a number of qualified voters to get on the lists. He there registered 38 duly qualified electors; but, when the lists were taken to the attorney-general's office, those names were contemptuously torn out of the lists. It is true their registration was illegal, according to the law of Manitoba but it was only in accord with natural justice that they should have been allowed to remain on the lists. Should such a law be upheld, when it is within the power of the Dominion government to prevent such injustices? I propose an independent preparation of the lists in Manitoba, British Columbia and the unorganized districts of Ontario and Quebec, and that basis of independence which is to be found in the municipal origin of the lists in the organised districts of those provinces and in Nova Scotia, New Brunswick, Prince Edward Island, Alberta and Saskatchewan will then become common to the lists in Manitoba and British Columbia.

Apart from these considerations, the government was obliged to bring in a bill to provide the machinery to distribute the voters on the provincial lists among the Dominion constituencies. In Manitoba there are 41 provincial and 10 Dominion constituencies. The boundaries of the Dominion constituencies cut through provincial polling divisions. The voters on the provincial lists for such divisions have to be carefully separated and placed in the respective Dominion constituencies to which they rightly belong. At the last Dominion elections, this work was done by the returning officers. A "thin red line," as described in the Manitoba act, was struck through names that had to be transferred to an adjoining constituency. The Dominion government thought it had provided for this in a clause of its own act; but it was held by the attorney-general of Manitoba that the returning officers had acted without legal authority. The returning officers and Mr. Leach, the Liberal organiser, whom they had judiciously called in to help them, were accused of having fraudulently disfranchised voters, and prosecuted. The cases were adjourned from assize to assfze, from year to year; and, in the end, were all dropped. Mr. Leach was on bail until this year, and he had to demand to be brought to trial or released from bail. The attorney-general then said he had no evidence to offer, and Mr. Leach was discharged.

The government has to face this situation, said Sir Wilfrid Laurier. It will not be able to get respectable men to act as returning officers if there is a prospect that, after the elections, they will be again subject to prosecution by the attorney-general of Manitoba. More explicit legal machinery has to be provided for the separation of the voters into their respective constituencies; and the polling stations have to be so arranged as to conform to the shape and size of the constituencies and with on eye to the convenience of voters in out of the way places; and, morever, there has to be classification within the constituencies themselves, so that the lists shall conform to the Dominion polling divisions. This work necessitated the introduction of an election bill, in any case; and the government, realizing that probably the provincial lists, prepared under an act, manifestly defective, would not be as complete as any fair-minded man would desire, resolved to give the electors another

(Continued on Page Three.)

ARTISTIC CONCERT

Brehany Company Delight a Large Audience at the Opera House

Most Finished Performance Ever Witnessed in the City

The largest audience every inside the Grand Forks opera house assembled last Friday night to hear the Louise Brehany concert. Notwithstanding the fact that a large number of extra seats had been installed for the occasion, every one was occupied. The concert was the best given in this city during the past ten years. The company is made up of artists who have gained international fame in their respective lines, and those who did not avail themselves of the opportunity to hear them will regret it. Every number was loudly encored, revealing the fact that the members of the talented quartette stirred the audience to a high pitch of enthusiasm.

The first number on the program was a trio between violin, 'cello and piano, played respectively by Maximilian Dick, Edith Adams and Alice McClung. This was followed by an aria from Gomez. 'Il Guarany,' sung by Miss Brehany. The number was rendered with brilliancy and intensity. Her flute-like trills captivated the audience. In response to a rapturous encore, the singer gave a simple ballad, "How I Got My Uncle John." Her next number was "Because," by d'Hardelot, and "Somebody That I Know and You Know Too," which were given to display the range of her voice, which extends three octaves, and which she sang in three different voices. "Ave Maria," by Gounod' was the last number by Miss Brehany, and was the closing one on the program.

Maximilian Dick, the famous violinist, was only down for one solo, and that was Sarasate's "Faust Fantasie." Mr. Dick's appearance was the signal for an ovation, as the audience recalled his visit to the city two years ago. Since that time his qualities as a violinist have ripened considerably. Mr. Dick gave a very tuneful and correct rendition of the number. Several recalls gave the audience a thorough conception of what the artist can do on the king of instruments. To use a trite saying, he is able to make the fiddle speak.

Miss Adams, the 'cellist, gave Lindner's "Concerto." Her playing was a pleasant surprise to the audience. Few had an idea of how well a woman can master an instrument like the violincello and bring out the soul-stirring notes that dwell in it, which can only be produced by master hands. She was rapturously recalled, and delighted her hearers with Schubert's great "Serenade."

Miss Alice McClung is an excellent pianist, and gave "Rhapsodie No. 12," by Liszt, a florid brilliant selection, rendered so as to bring out all of its lights and shades. "The Witches Dance" was well rendered in response to an encore.

(Continued on Page Two.)

Good, Clean, Fresh

Groceries

You can get
them at the

Right Prices

at our store.
We are continually adding
new lines to our stock of

Men's Furnishings

John Donaldson

Phone A30 Columbia Avenue

The Evening Sun

Published at Grand Forks, British Columbia.

G. A. EVANS.....Editor and Publisher

A file of this paper can be seen at the office of Messrs. E. & J. Hardy & Co., 30, 31 and 32, Fleet Street, E.C., London, England, free of charge, and that firm will be glad to receive subscriptions and advertisements on our behalf.

SUBSCRIPTION RATES:

One Year.....$1.50
One Year (in advance).....1.00

Advertising rates furnished on app
Legal notices, 10 and 5 cents per line.
Address all communications to

THE EVENING SUN,
PHONE B74 GRAND FORKS, B.C.

FRIDAY, MAY 22, 1908

AN OHIO doctor says he has discovered the paresis germ, and claims that the disease is curable. Now, if some philanthropical member of American Medico Physiological association will hasten to discover the germ of knowledge, the vast sums of money that are now annually being squandered in an attempt to educate people with shrunken brains could be expended for useful purposes.

THE political situation at Ottawa at present is as uncertain as the elements in Grand Forks. When THE SUN went to press the Laurier government was still doing business, but by the time our large edition is run off the dissolution of the house may have taken place.

THE Vancouver Province says that the Dominion elections will be held next October, and that Sir Wilfrid has already decided upon the date. It may not be out of place here to remark that the Province knows no more on this subject than THE SUN, which is absolutely nothing.

YOU will probably hear a great deal about the "thin red line" during the forthcoming federal elections. If you desire a clear exposition of the real meaning of the term, read the Ottawa letter in this issue of THE SUN.

WHAT IS NEWS? asks the Victoria Times. Some of the "stuff" printed under that caption in out of town papers from this city is certainly not news. Fairy tales would be a more appropriate name.

WE HAVE selected the postoffice site. The only thing now lacking is the appropriation for the construction of the building.

School Election

At the election of a school trustee to fill the vacancy caused by the resignation of Wm. Spier, held at the city office on Tuesday last, Wm. Cooper, the well known rancher, was elected by acclamation. Mr. Cooper's name was proposed by R. Hughes and seconded by N. L. McInnes.

PERSONAL

Mrs. P. D. McDonald made a short visit to Curlew on Tuesday last.

C. S. Baker, the Greenwood assayer, was a visitor in the city last Monday.

Mr. Justice Clement arrived in the city the latter part of last week, and is spending a week with his family here.

Jeffery Hammar, Mr. and Mrs. A. J. Stendal, Mrs. Geo. Chapple and Mrs. W. T. Stuart have returned from Victoria, where they attended the meeting Knights of Pythias grand lodge.

BREVITIES

Wm. Garrison, who has been running livery stables at Midway and Princeton, has sold his business at Midway, and has taken the horses and equipment a Princeton.

Work Wanted—General housework or hotel work by the day or week. Call Mrs. H. Laird, Clarendon Restaurant.

On account of the absence of the rector, there will be no services in Holy Trinity church next Sunday.

Three bottles of cold Phoenix Beer, 50c. Lion Bottling Works.

Selected Postoffice Site

A largely attended meeting of the Grand Forks Liberal association was held in Alberta hall Wedesday evening for the purpose of selecting a site for a federal building for postoffice and customs office quarters. The committee appointed at the last meeting to select a number of sites, ascertain prices and secure options on the same, reported have obtained options on lots at Winnipeg and Second street, Winnipeg and Fourth and the triangular block at the head of Bridge street, owned by the Hall estate. On a vote being taken the last-mentioned location was unanimously chosen.

Birth

In Grand Forks, on Thursday morning, May 21st, 1908, to Mr. and Mrs. R. A. Henderson, a son. Both mother and child doing well.

Dominion Copper

The Boston Commercial says: Dominion Copper interests state that the company expended its treasury surplus of about $400,000 on mine development, equipment and smelter improvements last year, and that it was a heavy loser when the price of copper from 25 to 12¼ cents, as it had a large amount of metal in transit and in process which had not yet been sold. The company's increase of production had only fairly begun when the decline in metal prices occurred. The company is said to have about $60,000 worth of supplies, and $15,000 in cash. It owes $27,000, and has $800,000 of bonds outstanding. Some of the inside interests express a determination to raise the necessary money and pay the bond interest, and also to provide for a resumption of operations at the mines after copper prices advance a little further. They have every confidence in the value of the company's properties.

Before closing your contract for reading matter for the coming year, read the tempting clubbing offer we make on the third page.

COUNTY COURT

His honor Judge Brown of Greenwood held a chambers session of the county court at the government building in this city yesterday. The following cases were considered:

County court chambers—

McIntosh vs. City of Grand Forks; argument on McCallum's costs and for costs on the higher scale. Adjourned to June 4th.

John Morrell vs. Clemence Clerc; costs to be taxed as per rule.

F. W. Russell vs. C. E. Vernon; judgment for $25 and costs.

Hunter-Kendrick Co. vs. Carpenter; for leave to serve ex juris; order for personal service made.

Judgment Summons—Flumerfelt and Galer vs. Wm. and A. Carter; adjourned.

Hunter-Kendrick Co. vs. Mowatt; order for service ex juris made.

Supreme court chambers—

Dunlop vs. Peter Arena and Kettle Valley line; re garnishee; application abandoned.

Fuller vs. F. K. Hall; application for leave to deliver reply. Miller for plaintiff, Hanington for Hall. Leave granted.

Ladies' Rifle Club Score

The following is the result of the shoot of the Grand Forks Ladies' Rifle club on Saturday, the 16th instant:

Mrs. Woodland.	Miss Bruce.	Miss Musgrove.	Miss Hay.	Mrs. McIntyre.
4	3	0	3	5
2	2	0	2	0
0	0	0	2	2
4	5	2	4	4
2	0	0	0	2
4	2	0	0	0
4	4	0	4	3
3	0	4	3	3
3	2	0	2	2
4	3	2	3	0
4	5	0	3	2
2	4	0	0	0
3	4	3	2	2
3	2	0	0	0
3	0	3	2	0
4	3	4	5	0
0	0	2	2	0
2	2	0	0	0
4	5	5	0	2
3	3	0	2	0
2	0	2	0	0
60	49	27	39	27

Miss Musgrove and Mrs. McIntyre finished in a tie. Another shot was allowed them, resulting in favor of Miss Musgrove, making her score 29. The creditable showing made by the ladies is said to be the result of aiming in the opposite direction from the target.

ARTISTIC CONCERT

(Concluded From Page One)

The concerted numbers, with Mr. Dick as violinist, Miss Adams as cellist and Miss McClung as pianist, were given with fine effect and spirit and proved most acceptable.

The entire concert was a splendid treat, and Mrs. Dahl, who was instrumental in inducing the company to visit the city, deserves a vote of thanks from the citizens for her enterprise.

Mining Stock Quotations

NEW YORK, May 21.—The following are today's opening quotations for the stock mentioned:

	Asked.	Bid
Granby.....	95.00	82.00
Dominion Copper.....	1.25	1.00
B. C. Copper.....	5.00	4.75

Metal Quotations

NEW YORK, May 21.—Silver, 53⅛; electrolytic copper, 12⅝@12⅞.

LONDON, May 21.—Lead, £13 5s; silver, 24½.

LADIES When you want a good Corset, Girdles or a Gloria Waist, go to THE..... **WONDER**
Stamping done at THE
When you want good Ribbon, all kinds of Fancy Art and Novelties, go to The Wonder
MRS. IDA L. BARNUM Next to McInnes', Bridge Street.

The Evening Sun

Prints more live Boundary news than any other paper published in the district. The price of THE SUN is only $1.00 per year—one-half the cost of its competitors. THE SUN is never on the fence regarding questions of public interest. THE SUN is acknowledged to be one of the brightest papers published in the interior of the province. Those who subscribe and feel dissatisfied, will have their money refunded by calling at the offics of publication.

THE EVENING SUN and the Toronto Weekly Globe and Canada Farmer, $1.00 per year in advance.

THE EVENING SUN, The Winnipeg Weekly Free Press and Prairie Farmer and the Montreal Family Herald and Weekly Star, $2.00 per year in advance.

We are still offering The Sun and the Toronto Weekly Globe and Canada Farmer for $1 per year in advance. The illustrated supplement that accompanies the Globe is worth twice the money we ask for the two papers.

The Sun and the Toronto Weekly Globe for $1.00 per year.

We have some of the highest grade paper and stationery for up-to-date commercial printing every brought to the Boundary. Sun Job Office.

Good, Clean Seed Potatoes for sale. M. Miller, Grand Forks, B. C.

BICYCLES AND REPAIR WORK—A complete line of 1907 models. A few second-hand wheels cheap. Wheels to rent. GEO. CHAPPLE, opposite Postoffice, First street.

Agents Wanted—16x20 crayon portraits 40 cents, frames 10 cents and up, sheet pictures one cent each. You can make 400% profit or $36 per week. Catalogue and samples free. Frank W. Williams Co., 1208 W. Taylor St., Chicago, Ill.

Fruit Lands

A 95-ACRE FARM—Fully equipped and improved. Excellent fruit land.
A 19-ACRE TRACT—Well improved and equipped.
FRUIT LANDS—In large and small tracts, improved and unimproved.
A 10-ROOMED HOUSE—With modern improvements; centrally located; at a bargain.
A 5-ROOMED HOUSE cheap.

McCALLUM & McARDLE

Cor. First and bridge Streets

P. BURNS & CO.

LIMITED.

Dealers in all Kinds of

FRESH AND CURED MEATS

Fish and Game in Season

FIRST ST., GRAND FORKS, B. C.

SIMILKAMEEN LAND DISTRICT

DISTRICT OF YALE

TAKE NOTICE that August Johnson, of Lynch Creek, on the North Fork of Kettle River, 18 miles north of the City of Grand Forks, Yale District, British Columbia, occupation Hotelkeeper, intends to apply for permission to purchase the following described land: *Commencing at a post planted at* Lynch Creek, about eighteen miles north of the City of Grand Forks, on the North Fork of Kettle River, in the Similkameen Division of *Yale District*; thence north eighty chains, thence west ten chains to the east bank of the North Fork of Kettle River, thence south following the east bank of the North Fork of the Kettle River eighty chains to a point due west of the point of commencement, thence east fifteen chains to the point of commencement, and containing one hundred acres, more or less.

Dated the eighth day of January, 1908.

AUGUST JOHNSON.

Synopsis of Canadian Homestead Regulations

ANY available Dominion Lands within the Railway Belt of British Columbia may be homesteaded by any person who is the head of a family, or any male over eighteen years of age, to the extent of one-quarter section of 160 acres, more or less.

Entry must be made personally at the local land office for the district in which the land is situate.

The homesteader is required to perform the conditions connected therewith under one of the following plans:

(1) At least six months' residence upon and cultivation of the land *in each year for three* years.

(2) If the father (or mother, if the father is deceased), of the homesteader resides upon a farm in the vicinity of the land entered for, the requirements as to residence may be satisfied by such person residing with the father *or mother*.

(3) If the settler has his permanent residence upon farming land owned by him in the vicinity of his homestead, the requirements as to *residence may* be satisfied by residence upon the said land.

Six months' notice in writing should be given the Commissioner of Dominion Lands at Ottawa of intention to apply for patent.

Coal—Coal mining rights may be leased for a period of twenty-one years at an annual rental of $1.00 per acre. Not more than 2,560 acres shall be leased to one individual or company. A royalty at the rate of five cents per ton shall be collected on the merchantable coal mined.

W. W. CORY,
Deputy of the Minister of the Interior.

N.B.—*Unauthorized publication of this* advertisement will not be paid for.

There's No Other Way

To reach the large and ever-increasing circle of our readers than through THE SUN's advertising columns.

Collection Agency

I purpose opening an office for the collection of accounts, adjusting of books of existing business, and also made up preparatory to final administration of estates.

Leases and Contracts Drawn Up
Sales of Property Negotiated
Rents Collected

Correspondence attended to immediately Financial returns promptly made and guaranteed

S. T. HALL, J.P.
Office
C.P. Telegraph Company Bridge Street

BICYCLES

ND MOTOCYCLES

High grade Bicycles. A complete line of accessories. Come in and see the 1908 models. Wheel repairing.

GEO. CHAPPLE

FIRST STREET OPPOSITE POSTOFFICE

GALLAHER'S

(BELFAST AND LONDON)

AND GENUINE

Irish Twist Roll

Imported Smoking Tobacco

Downey's Cigar Store

Bridge Street

R. A. HENDERSON, C.E. & M.E.

B. C. Land Surveyor

P.O. Box 311 Grand Forks, B. C
Phone 55

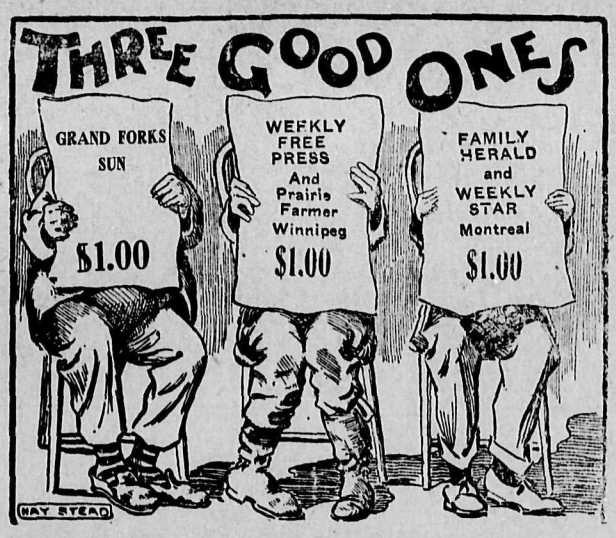

$2.00 THE THREE FOR $2.00

Regular Price $3.00

An Offer Which Meets the Special Wants of All Classes of Readers

The Western Canadian reading public is made up chiefly of these classes Persons who have lived in the West for a lengthy period and are out and out Westerners, and recent arrivals from the Old Country, from the United States and from Eastern Canada.

Perhaps no one newspaper could cater with complete satisfaction to all these classes, but by this combination offer every special need is met

The Weekly Free Press and Prairie Farmer gives a complete record week by week of all happenings in the Western Provinces. In addition it has special departments for American and British settlers. The Family Herald and Weekly Star supplies the former resident of Eastern Canada with news of the Eastern portion of the Dominion in detail, and the Grand Forks Sun provides the local and Boundary news, which you cannot do without.

.....190.....

GRAND FORKS SUN;

Find enclosed $2.00, for which send me Weekly Free Press and Prairie Farmer, Winnipeg; Family Herald and Weekly Star, Montreat; and the Grand Forks Sun, for one year each.

.....

.....

NEW ELECTION ACT

(*Concluded From Page One*)

chance to register, under a law that would make good the deficiencies under the provincial law.

The Hon. Robert Rogers, minister of public works, Manitoba, declared that 9399 electors were disfranchised in 1904 by the "thin red line."

John Crawford, Liberal member for Portage la Prairie, replied that there were not even 99.

The Hon. Robert Rogers said 777 Conservatives were disfranchised in the provincial constituency of Haniota alone.

Reply: In the provincial election of 1903, when the Dominion authorities had nothing to do with the lists, the total vote polled was 740; and, in 1907, when the Conservatives won the seat from the Liberals, it was only 737. Yet the Hon. Robert Rogers said the Dominion government in the election of 1904 disfranchised 777.

The Hon. Robert Rogers said 200 Conservatives were disfranchised in the provincial constituency of Minnedosa.

Reply: In the provincial election of 1903 the total Conservative vote polled was 504; and in the Dominion election of 1904 it was 521, and in the provincial election of 1907 it was 502. The Conservative vote of 1904 exceeded the Conservative votes of 1903 and 1907, and yet Hon. Robert Rogers said 200 were disfranchised.

The Hon. Robert Rogers said 147 Conservatives were disfranchised in the town of Hamiota.

Reply: In the provincial election of 1903 the total Conservative vote polled was 317; in the Dominion election of 1904 it was 314, and in the provincial election of 1907 it was 317 again. Yet the Hon. Robert Rogers said 147 Conservatives were disfranchised.

The Hon. Robert Rogers said 172 Conservatives were disfranchised at Crandall poll.

Reply: **In the provincial election of 1903 the total Conservative vote polled was 199, and in the Dominion election of 1904 it was 203. Yet the Hon. Robert Rogers said 172 were disfranchised.**

The Hon. Robert Rogers declared that in the whole division of Marquette 1919 Conservative voters were disfranchised.

Reply: The Conservative votes polled in the Dominion election of 1904 exceeded the Conservative votes polled in the provincial election of 1903 by 489.

The Hon. Robert Rogers said 1395 Conservatives were disfranchised in Portage la Prairie; and even Conservatives who know anything about it admit that the statement is not true. And so on with the remainder of his statements concerning the alleged "thin red line" scandals.

There were some errors, no doubt, said Sir Wilfrid Laurier, but they were only such errors as were likely to take place in reducing the 41 provincial constituencies to 10 Dominion constituencies, and in distributing the votes to each. Some on the border lines of two constituencies were either left where they ought not to have been or transferred when they ought to have been left where they were; and the indefiniteness of the addresses on the provincial voters' lists would naturally have rendered it difficult sometimes to decide in which constituency a person should vote. The Dominion government did not intend that these difficulties should confront returning officers at the next election, and had, therefore, introduced this bill to provide the machinery for the work to be properly done beforehand.

Cedio Murder Trial

Mr. Justice Clement last week concluded the assizes in Nelson, and on Friday heard the only case on the list at Rossland. Next Tuesday Mr. Justice Clement will open the assizes at Greenwood, where the Cedio murder case will come up.

For Sale—90 acres of good land, also two new milch cows. Apply at this office.

RANDOM REMARKS

Honestly, don't you feel sorry for a man who looks at you with an air of vacant enquiry when you are trying to tell him a funny story?

It takes a good many years of strenuous experience to enable a man to profit by the knowledge he acquired at college.

If a woman is unable to keep a secret she can always find some other woman who will gladly help her not to keep it.

A boy doesn't begin to have good sense until he admits that his father knows as much as he does.

There would be a lot more silence in this world if we talked only about the things we know.

Real widows and grass widows sympathize with each other, but why they do it is a mystery.

Some men seem to have that dire disease known as spring fever all the year around.

About the only time a man is master in his own house is when his wife isn't at home.

People who claim to know everything are seldom able to accomplish anything.

Honesty is the best policy, but a good policy will make honesty much easier.

A wise man is satisfied to appear great in the eyes of his wife and children.

A man will forgive a pretty woman anything as long as she doesn't neglect him.

In these days of incubators it's a wise chick that knows its own mother.

Do all the good you can and you'll find this isn't such a bad old world.

What society needs is shorter engagements and longer marriages.

Even the woman who is color blind knows when she is feeling blue.

If you have a worry that interferes with your happiness cut it out.

The more favors a man asks the fewer he is willing to grant.

Query—Does a man suffer more by ignorance or by knowledge?

It's too bad that some people can't buy sense with their dollars.

Promises other people make you are seldom worth remembering.

More people want to get married than want to stay married.

Let a woman talk herself to death and she will die happy.

A derrick will not help a man out when he falls in love.

Learn to say "no," but never say it unless you mean it.

The man on crutches has a lame excuse for begging.

Money makes the man who makes the money.

The dyspeptic whines after he dines.

I will sell my No. 2 Smith-Premier Typewriter at a reasonable figure, as I am leaving the city.

F. B. McKeehan.

For Sale — Full blood Black Minorica eggs; $1 00 per setting. A. C. Uren, box 294, Grand Forks.

For Sale—Two brass chandeliers; three arms each; also one mission clock, about six feet high. For full particulars address P. O. Box 516, Grand Forks, B. C.

The surest way to evaporate business troubles is to give your stationery the necessary talking qualities by having it printed in a modern office by competent workmen. The Sun job office is the most up-to-date in the Boundary, and our workmen are capable and of wide experience. This is the reason why we do the printing for the best firms and corporations in this district.

We have a large supply of all kinds of visiting cards in stock, and the most fashionable styles of type to print them with. The Sun Job Office.

When remitting money get an express order. Cash on demand of payee. To all parts. S. T. Hall, branch agent Dominion Express Co.

Before closing your contract for reading matter for the coming year, read the tempting clubbing offer we make on the third page.

CHURCH SERVICES

Knox Presbyterian Church—Sabbath services at 11 a.m. and 7 p. m.; Sabbath school and Bible class at 2:30 p.m.; Young People's Society of Christian Endeavor, Monday, 7:30 p. m. All are cordially invited; seats free.

Methodist Church, Rev. Schlichter.—Services next Sunday at 11 a. m. and 7:30 p.m.; Sunday school and Bible class at 2:30 p.m. All are welcome.

Baptist Church, Rev. F. W. Auvache, pastor.—Services on Sunday at 11 a. m. and 7:30 p. m.; Sunday school and Bible class at 3 p.m.

For Sale—Brand new No. 3 Graphophone; cost $50; also $14 worth of records; will sell at a sacrifice if taken at once. Particulars at this office

You might as well try to reach the orb of day by walking on a sunbeam as to attempt to reach The Sun readers by advertising in any other medium.

We carry the most fashionable stock of wedding stationery in the Boundary country. And we are the only office in this section that have the correct material for printing it. The Sun job office.

THE.

COPPER

HANDBOOK

(New Edition Issued Nov. 15, 1906.)

Is a dozen books in one, covering the history, geography, geology, chemistry, mineralogy, metallurgy, terminology, uses, statistics and finances of copper. It is a pracical book, useful to all and necessary to most men engaged in any branch of the copper industry.

Its facts will pass muster with the trained scientists, and its language is easily understood by the everyday man. It gives the plain facts in plain English without fear or favor.

It lists and describes 4626 copper mines and companies in all parts of the world, descriptions running from two lines to sixteen pages, according to importance of the property.

The Copper Handbook is conceded to be the

World's Standard Reference Book on Copper

The mining man needs the book for the facts it gives him about mines, mining and the metal.

The investor needs the book for the facts it gives him about mining, mining investments and copper statistics. Hundreds of swindling companies are exposed in plain English.

Price is $5 in Buckram with gilt top; $7.50 in full library morocco. Will be sent, fully prepaid, on approval, to any address ordered, and may be returned within a week of receipt if not found fully satisfactory.

Horace J. Stevens,

Editor and Publisher,
453 Postoffice Block,
Houghton, Michigan.

W. C. CHALMERS

Always Carries in Stock a Fresh Supply of

FRUITS, CANDIES, TOBACCOS AND CIGARS

Ice Cream and Summer Drinks

COR. BRIDGE AND FIRST STREETS

NEW YORK CLIPPER

IS THE GREATEST THEATRICAL & SHOW PAPER IN THE WORLD.

$4.00 Per Year. Single Copy, 10 Cts.

ISSUED WEEKLY.

SAMPLE COPY FREE.

FRANK QUEEN PUB. CO. (Ltd), PUBLISHERS,
47 W. 25TH ST., NEW YORK.

ALBERT J. BORIE, MANAGER.

Words of Praise

For the several ingredients of which Dr. Pierce's medicines are composed, as given by leaders in all the several schools of medicine, should have far more weight than any amount of non-professional testimonials. Dr. Pierce's Favorite Prescription has THE BADGE OF HONESTY on every bottle-wrapper, in a full list of all its ingredients printed in plain English.

If you are an invalid woman and suffer from frequent headache, backache, gnawing distress in stomach, periodical pains, disagreeable, catarrhal, pelvic drain, dragging-down distress in lower abdomen or pelvis, perhaps dark spots or specks dancing before the eyes, faint spells and kindred symptoms caused by female weakness, or other derangement of the feminine organs, you can not do better than take Dr. Pierce's Favorite Prescription.

The hospital, surgeon's knife and operating table may be avoided by the timely use of "Favorite Prescription" in such cases. Thereby the obnoxious examinations and local treatments of the family physician can be avoided and a thorough course of successful treatment carried out in the privacy of the home. "Favorite Prescription" is composed of the very best native medicinal roots known to medical science for the cure of woman's peculiar ailments, contains no alcohol and no harmful or habit-forming drugs.

Do not expect too much from "Favorite Prescription;" it will not perform miracles; it will not disolve or cure tumors. No medicine will. It will do as much to establish vigorous health in most weaknesses and ailments peculiarly incident to women as any medicine can. It must be given a fair chance by perseverance in its use for a reasonable length of time.

You can't afford to accept a secret nostrum as a substitute for this remedy of known composition.

Sick women are invited to consult Dr. Pierce, by letter, *free*. All correspondence is guarded as sacredly secret and womanly confidences are protected by professional privacy. Address Dr. R. V. Pierce, Buffalo, N. Y.

Dr. Pierce's Pleasant Pellets the best laxative and regulator of the bowels. They invigorate stomach, liver and bowels. One a laxative; two or three a cathartic. Easy to take as candy.

R. L. MILES

SECOND-HAND STORE

BRIDGE STREET

Carpets Cleaned and Laid, Furniture Repaired, Upholstered and Cleaned, and other jobs in the house-cleaning line. Rubber Tires for Baby Carriages.

Second Hand Goods

BOUGHT AND SOLD

A. J. Stewart

HORSE SHOEING

General Blacksmithing and Repairing

SIMPSON'S OLD STAND Corner Main and First Streets.

R. C. McCUTCHEON

CABINET MAKER

Turning, Scroll Work, Saw Filing, Gun Repairing, Manufacturer of Screen Doors and Windows.

First Street Grand Forks, B. C.

PROVINCE

HOTEL

EMIL LARSEN, PROPRIETOR

Hot and Cold Baths. Nicely Furnished Stove-Heated Rooms. Entirely refurnished and renovated throughout. First-class board by day, week or month. Special rates to steady boarders. American and European plans. Finest Bar in City in Connection.

BRIDGE STREET GRAND FORKS, B. C.

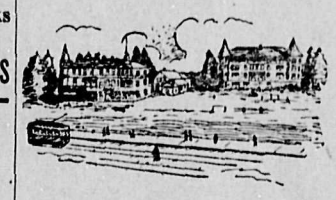

COLUMBIAN COLLEGE

NEW WESTMINSTER, B. C.

Receive both Ladies and Gentlemen as resident or day students; has a complete Commercial or Business Course; prepares students to gain Teachers' Certificates of all grades; gives the four years' course for the B. A. degree, and the first year of the School of Science course, in affiliation with the Toronto University; has a special prospectors-course for miners who work in B.C. Instruction is also given in Art, Music, Physical Culture and Elocution. Term opens Sept. 1 th 1906. For Calendars, etc., address COLUMBIAN COLLEGE.

SHOP TALK

Show cards for widnows and inside are a fine form of silent salesmen. Make them brief, terse and pointed. Print them plainly, to be read at a glance.

Local advertisers should make a note of the fact that THE SUN is the most widely read paper in Grand Forks.

A new lot of latest designs of program and menu cards just received at THE SUN job office.

The Sun and the Toronto Weekly Globe for $1 per year.

A Snap

$1450—BUYS seven-acre tract adjoining the southern boundary of the city limits; three-room house and good well; thirty-seven bearing fruit trees and a quantity of small fruits. $500 cash; balance in three years. Best fruit land proposition in the valley.

For full particulars call at

THE SUN OFFICE

Application for Transfer of Liquor License

NOTICE is hereby given that I intend to apply, at the next meeting of the Board of License Commissioners of the Corporation of the City of Grand Forks, B.C., for the transfer of the license to sell liquors at retail on the premises known as the Queen's hotel, Lots 5 and west half of 6, Block 4, on Government Avenue, to the new building on Lots 6, 7 and 8, Block 1, Government Avenue; permission is also asked to change the name of the house from the Queens Hotel to the Hotel Colin.

Dated at Grand Forks, B.C., this 1st day of May, 1908.

P. D. McDONALD.

60 YEARS' EXPERIENCE

PATENTS

TRADE MARKS
DESIGNS
COPYRIGHTS &C.

Anyone sending a sketch and description may quickly ascertain our opinion free whether an invention is probably patentable. Communications strictly confidential. HANDBOOK on Patents sent free. Oldest agency for securing patents.

Patents taken through Munn & Co. receive special notice, without charge, in the

Scientific American.

A handsomely illustrated weekly. Largest circulation of any scientific journal. Terms for Canada, $3.75 a year, postage prepaid. Sold by all newsdealers.

MUNN & Co. 361 Broadway, New York
Branch Office, 625 F St., Washington, D. C.

Grand Lodge Officers

The grand lodge of Knights of Pythias, in Victoria last Friday, elected and installed the following officers: Grand chancellor, H. A. Brown, Revelstoke; grand vice-chancellor, R. A. Townley. Vancouver; G. P., J. Thomson, Cumberland; G. K. R. and S., Emil Pferdner, Victoria; G. M., E. Walker, Victoria; G. M. A., C. Rollinson, Nanaimo; G. I. G., J. Fleishman, Fernie; G. O. G., E. S. H. Winn, Rossland; P. C. C., Jeffery Hammar, Grand Forks.

The grand lodge of Pythian Sisters elected the following officers: Grand chief, Minnie Agnew, Revelstoke; grand senior, Mary Harries, Ladysmith; grand junior, Anna Wilson, Nanaimo; grand manager, Elizabeth Campbell, Trail; grand mistress of finance, Mary Stewart, Grand Forks; grand mistress of records and correspondence, Vene M. Collis, Rossland; grand protector, Azza Rose, Nelson; outer guard, Minnie Dempster, Victoria. The following were re-elected past grand chief, Margaret Neave, Nanaimo; supreme representatives, Elizabeth Brown, Revelstoke, and Lillian Thomas, Rossland; supreme alternates, Laura Chapple, Grand Forks, and Ida M. Roberts, Rossland.

Roman Catholic Church Mission Cancelled

It is with the deepest regret I inform my Catholic people that Rev. Father Lawrence, O.M.I., the member of our missionary staff of Buffalo, who was expected to open a mission in this city on May 24th, took suddenly very ill in Vancouver while actively engaged in his work. I feel very sorry to have to cancel this mission, but we trust in God, who orders all for the best.

REV. FATHER J. HARTMAN,
Rector R. C. C.

Diamond Drilling

Up to the 1st of the present month nearly six miles of diamond drilling has been done at the Granby mines in Phoenix. Probably no mine or group of mines in British Columbia has had so much work of a similar nature done, and yet with the bill practically riddled with these apertures, the work goes steadily on by the Boyle Bros., the contractors, who have done it all for the Granby company for nearly four years. The following figures give exactly what has been accomplished by the company in diamond drilling, the total up to May 1st being 29,117 lineal feet, as follows: Previous to 1904, 4150 feet; in 1904, 3148; in 1905, 8419; in 1906, 9417; in 1907, 3983.

BREVITIES

D. R. McElmon has planted 300 fruit trees on his farm at Eholt this spring.

The Rock Creek Irrigation company have about 30 men employed clearing land.

Owing to increased traffic the Greenwood-Midway stages have been doubled in number.

All free miners' licenses expire on the 31st inst., and must be renewed on or before that date.

Gateway Lodge No. 45, I.O.O.F., has elected Geo. Rutherford delegate and Geo. Chapple alternate to the grand lodge convention.

The marriage of Mr. H. H. Sheedy, local Great Northern agent, and Miss Phila Wells, will take place at the home of the bride's parents in the West end tomorrow morning.

The water main laid across the North Fork at the foot of Bridge street burst last Monday, cutting off the water supply to residents across the river for about twenty-four hours. The break has been temporarily repaired by laying the main across the bridge at the Yale hotel.

Rev. John Leech-Porter, rector of the Church of England in Greenwood and Phoenix for a number of years, has been transferred to Enderby. Rev. Mr. Venables, of Enderby, will succeed Rev. Leech-Porter at Greenwood and Phoenix.

BOUNDARY ORE SHIPMENTS

The following table gives the ore shipments of Boundary mines for 1905, 1906 and for the past week:

	1907	1908	Past Week
Granby Mines, Phoenix	613,637	402,234	24,309
Snowshoe, Phoenix	135,001	367	.....
Mother Lode, Deadwood	208,321	....	.....
B. C. Mine, Snmmit	1,712	.....	.....
Emma, Summit	18,274	.....	.....
Oro Denoro, Summit Camp	14,481	.....	.....
Bonnie Belle, Deadwood	....	.....	.....
Brooklyn-Stemwinder, Phoenix	43,295	.....	.....
Idaho, Phoenix	12,253	.....	.....
Rawhide, Phoenix	64.173	.....	.....
Sunset, Deadwood	31,270	.....	.....
Mountain Rose, Summit	31,258	.....	.....
Senator, Summit Camp	.....	.....	.....
Morrison, Deadwood	649	.....	.....
Sulphur King, Summit	.....	.....	.....
Winnipeg, Wellington	.....	.....	.....
Big Copper, West Copper	.....	.....	.....
Carmi, West Fork	.....	.....	.....
Sally, West Fork	65	80	.....
Rambler, West Fork	.....	.....	.....
Butcher Boy, West Fork	.....	....	.....
Providence, Greenwood	700	.....	.....
Elkhorn, Greenwood	20	.....	.....
Strathmore, Providence	55	.....	.....
Preston, Skylark	.....	.....	.....
Prince Henry, Skylark	.....	.....	.....
Skylark, Skylark Camp	224	.....	.....
Last Chance, Skylark Camp	.....	.....	.....
E. P. U. Mine, Skylark Camp	.....	.....	.....
Bay, Skylark	30	.....	.....
Mavis, Skylark	.....	.....	.....
Don Pedro, Skylark	.....	.....	.....
Crescent, Skylark	.....	50	....
Helen, Greenwood	.....	.....	.....
Republic, Boundary Falls	.....	.....	.....
Miscellaneous	130	.....	.....
Total, tons	1,148,237	402,731	24,309
Smelter Treatment—			
Granby Smelter	637,626	392,394	22,402
B. C. Copper Co.'s Smelter	341,952	.....	.....
Dominion Copper Co.'s Smelter	153,439	.....	.....
Total treated	1,133,017	392,394	22,402

BOUNDARY DIVIDENDS.

Name of Company.	Authorized Capital.	Shares Issued.	Shares Par.	Dividends Paid 1906.	Dividends Total to Date.	Dividends Latest Date	Dividends Per Share
Granby Consolidated—Copper	$15,000,000	135,000	$100	$1,620,000	$2,968,630	Sept. 1907	$3.0
Cariboo McKinney—Gold	1,250,000	1,250,000	$1	.....	546,837	Feb. 1904	.00
Providence—Silver	200,000	31 000	$5	16,000	38,224	Sept. 1906	.54
B. C. Copper—Copper	3,000,000	503,000	$5	.....	201,200	Sept. 1907	.40

PRINTING

We are prepared to do all kinds of

Commercial Printing

On the shortest notice and in the most up-to-date style

BECAUSE

We have the most modern jobbing plant in the Boundary Country, employ competent workmen, and carry a complete line of Stationery.

WE PRINT

Billheads and Statements,
Letterheads and Envelopes,
Posters, Dates and Dodgers,
Business and Visiting Cards,
Lodge Constitutions and By-laws,
Shipping Tags, Circulars and Placards,
Bills of Fare and Menu Cards,
Announcements and Counter Pads,
Wedding Stationery.
And everything turned out in an Up-to-date Printery.

GOOD PRINTING—the kind we do—is in itself an advertisement, and a trial order will convince you that our stock and workmanship are of the best. Let us estimate on your order. We guarantee satisfaction.

The Grand Forks Sun
Job Department

Palace Barber Shop

Razor Honing a Specialty.

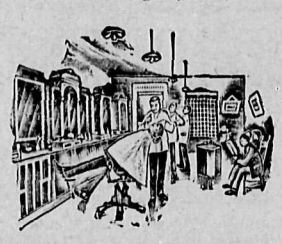

P. A. Z. PARE, Proprietor
Victoria Hotel,
Bridge Street, Grand Forks, B. C.

Foo Lee Laundry

FINE LAUNDERING. COLLARS, CUFFS AND SHIRTS WASHED CLEAN AND NICE AND IRONED BY MACHINERY, NEW MEN EMPLOYED.

NEXT CHINESE STORE
RIVERSIDE AVENUE.

Yale Tranfer Co.

Light and Heavy Transferring to and from the depots.

A. Mackintosh
Office: Windsor Hotel. Phone A78

Geo. Taylor

General Contractor, Excavator, Etc.

All Orders Given Prompt and Careful Attention.

GEO. TAYLOR,
Grand Forks, B. C

DRAYING

Heavy and Light Dray Work Attended to Promptly. Passengers and Trunks to and from all trains.

TELEPHONE A129
GRAND FORKS TRANSFER COMPANY
RUTHERFORD BROS., PROPS.

Pacific Hotel

OPP. C.P.R. STATION

First-class in every respect.
Sample rooms for commercial travelers.
Hot and Cold Baths.
Bar in Connection.
Finest Brands of Wines, Liquors and Cigars.

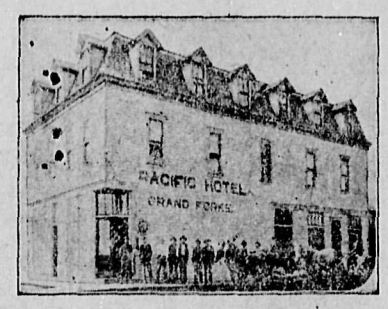

CHAS. PETERSON, Prop

DRINK REPUBLIC BEER

The Purest and Best in the City.
On Draught Exclusively at

THE VICTORIA HOTEL