An evening call is productive of pleasure---either when you come or when you go

The Grand Forks Sun

An KETTLE VALLEY ORCHARDIST

TWENTY-FIFTH YEAR—No. 5 "Tell me what you Know is true! I can guess as well as you." FRIDAY, DECEMBER 4, 1925

DIRECTORS OF ASSOCIATED HOLD MANY SESSIONS

President Chambers Favors Cancellation of Existing Contracts--Hembling New Vice-President

The board of directors of the Associated Growers of British Columbia, Limited, was in session in Vernon last week.

Reports from the president, vice president: sales manager and secretary-treasurer covering many phases of the operations of the Associated and containing recommendations as to future policies were before the board for consideration.

The question of centralization of the control of central and local operations was discussed at some length it was decided to go as far in this direction as the contract with growers permit. It was shown that under a centralized organization many savings would be effected and the whole process of marketing move more smoothly.

Comparison of operating expenses for the first seven months of the present fiscal year with the same period of 1924 show that expenses have been reduced this year by some $10,000 and, while the volume of fruit handlied is slightly less than in the previous year, the reduction in expenses is greater than would be indicated by the shrinkage in output Conspicuous among the reductions is the telegraph account, which is $4,778 76 lower than in 1924, and the cost of prairie representatives, which is lower by $3,076.62. On the other hand, Associated inspection costs are $2,124.70 greater, showing that it has been found necessary to exercise more care in order to maintain a high standard of pack. Considerable saving has been made in government infpection charges, which last year amounted to $11,652.68 and this year are some $9,500 less. This saving does not show as reducing the Associated expenses, as government inspection is charged directly to the fruit pools, but it does mean that the pool prices will be correspondingly higher.

The sales manager's report showed that fruit had moved in a fairly satisfactory manner so far this year, the chief difficulty being due to the bad weather during October, which greatly hampered distribution in the prairie provinces. Wrapped apples had moved very freely but there was a surplus of crates in a few varieties.

The British apple market was now in very fair shape, although due to huge shipments from the United States at the time our Wealthies were arriving, that variety did not do well. Other export markets had taken larger quantities than in previous years at good prices.

Comparison of pools closed so far this year with those for 1924 shows that, with the exception of summer apples, nearly all lines show better prices than were obtained last year.

The work of the committee of control was shown as having had a stabilized effect on the market and its continuance was strongly recommended.

A statement was presented showing that by the end of the season nearly 90 per cent of the purchase price of the buildings and equipment acquired in 1923 would be paid off, these purchases amounting in all to some $350,000.

The operations of the Canadian Fruit Distributors (the brokerage concern controlled by the Associated) showed to date a very satisfactory surplus of earnings over expenses, and it was shown that these officers had been of great assistance in the distribution of the crop.

Many items of future policy were discussed by the directors and left with the executive committee for further development.

Several changes in the personnel of the board were made. H. J. Campbell of the Kootenay district and D. P. Simpson of the Oliver district resigned from the board, as they were unable to attend. In their places J. D. Macdonell was elected to represent the Kootenay disirict and Capt. A. H. Grant to represent Oliver.

At the close of the meeting resignations were received from J. Kidston of Vernon and Cap. C. H. P Byrne of Kamloops. O W. Hembling was appointed as a member of the executive and as vice president.

PERFECT ATTENDANCE

The following pupils of the Grand Forks Central school were neither late nor absent during the month of November:

PRINCIPAL'S CLASS.

Marvin Bailey, Eric Clark, Patricia Cook, Josephine Davison, Raymond Dinsmore, Myrtle Fisher, Carl Hansen, Ellen Hansen, Clarence Hardy, Vilmer Holm, Dorothy Jones, Mary Kingston, Jean Love, Freda Lyden, Gordon Massie, Betty McCallum, Eugene McDougall, Agnes McKenzie Donald McKinnon, Louise McPherson, James Miller, Elizabeth Mooyboer, Francis O'Keefe, Gladys Pearson, Ruth Savage, Fred Smith, Allan Stewart.

DIVISION II.

Wethelmina De Wilde, Lillian Dunn Olive Huggins, Marie Kidd, Eathel Longtaff, Arta Montgomery, Walter Ronald, Charles Robertson, Louis Santano, Winnifred Smith, Roy Walker Beverley Benson, Irene Bailey, Helen Beran, John Chahley, Elvera Colarch, Norman Cooke, Grace Crisp, Elsie Egg, Leo Gowans Katherine Henniger, Ernest Hutton, Sereta Hutton, Marjorie Innis, Delbert Kirkpatrick Fred Mason, Esther Newman, Mildred Patterson, Gladys Smith, Frank Thompson, Annie Van Marsbergen.

DIVISION III.

Harry Anderson, Chester Bonthron, Ian Clark, Nathan Clark, Ernest Crosby, Bernice Donaldson, Effie Donaldson, Lora Frechette, Melvin Glaspel, Charlie Harkness, Margaret Kingston, Betty Massie, Peggy McCallum, Bruce McDonald, Madeline McDougall. Elsie Ogliloff, Marjorie Otterbine, Donald Ross. Bill Tutt, Wilhelmina Weber, Edna Wenzel.

DIVISION IV.

Harold Bailey, Evelyn Cooper, Charlie Dodd, Charlie Egg, Alma Frechette, Maizie Henderson, Dorothy Liddicoat, Joe Lyden, Daisy Malm, Hazel Mason, Richard Michener, Thomas Mudie, Harry Murray, John McDonald, Florence McDougall, Ronald McKinnon, Charlie McLeod, Miunie McNevin, Elise Pruchomme Audrey Reynolds, George Savage, Mildred Smith, Jessie Sweezey, Fred Wenzel, Winnifred Lightfoot.

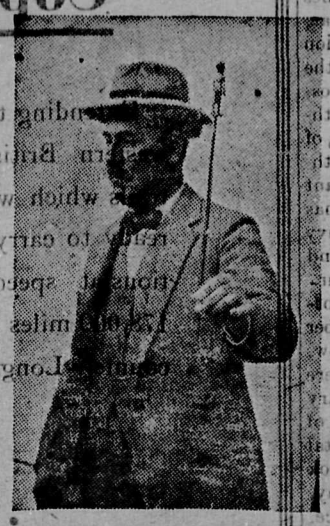

Howard Carter

Famous excavator who has reached the mummy of Tutankhamen which he found covered with goldwork and jewelry of the finest workmanship of ancient Egypt. The king wears a crown of Egypt, but the mummy can not be removed from the coffin in which it rests owing to faulty embalming.

DIVISION V.

James Allan, Bobbie Carlson, Angelo Colarch, Peter DeWilde, Katie Dorner, Mary Dorner, Albert Euerby Edith Gray, Harry Hansen, Bruce Harkness, Bessie Henderson, Chester Hutton, Mary Jones, Mary McKinnon, Helen Pell, James Robertson Tony Santano, Alex Skurastoff.

DIVISION VI.

Alberta Bildlecome, Catherine Davis, Dorothy Innes, Eyrtle Kidd, Barbara Love, Jack Love, Gordon Mudie, Lola Ogloff, Winnifred O'Keefe Stewart Ramsay, Edna Scott, Phyllis Simmons, Polly Vatkins, Gordon Wilkins

DIVISION VII.

Margaret Baker, Mike Boyko, Steve Boyko, Mary Colarch, Junie Danielbson, Wilma Davis, Willie Gowans, Geraldine Gowans, Ernest Heaven, Lola Hutton, Elsie Kuftinoff, Janet Mason, Jean McDonald, Eunice Patterson, Bennie Rella Christine Reynolds, Norman Ross, Jimmy Graham.

DIVISION VIII.

Lindsay Clark, Nick Chahley, Winnifred Cooper, Freda Dorner, Lois Dinsmore, Doris Egg, Fern Honniger, John Hlady, George Howey, Irene Hutton, Robert Kidd, Veronica Kuva Irene Lightfoot, Mabel Miller, Aulay Miller, Francis McDougall, George Ruzicka, George Robertson, Carl Wolfram.

DIVISION IX.

Gladys Clark, John Gowans, Mary Kuva, Crystal Mason, John Marsbergen, Wilma Miller. Joe Pohoda, Alexander Ramsay, Annie Ronald, May Thompson, Ruby Wilkinson

DIVISION X.

Jean Dinsmore, Helen Dorner, Audrey Donaldson, Leonard Huggins Effie Knight, Ruth Kidd. Fred Massie, Beverley Mehmai, Mercedes Walker, Glen Willis, John Vatkin.

LOWER EXPRESS RATES ON FRUIT

It has been announced that a special rate has been granted by the express companies on fruit and vegetables in less than carload lots between British Columbia shipping points and the prairies. The rate is only 10 per cent above the summer scale, which will be a welcome reduction from the former winter rate.

For some years repeated efforts have been made to have the commodity rates for fruits and vegetables extended so as to encourage the movement in early winter and spring of l.c.l. shipments. The immediate effect of the change will be felt particularly by the heavy shipments of apples and celery which go out during the winter, while the quantities of greenhouse vegetables and rhubarb, which in the past moved out in the spring before the commodity rate was in effect, will be benefited by this reduction.

To have been granted this concession by the express companies is a source of great satisfaction to the members of the British Columbia Fruit Growers' association, and should prove a great service to the fruit and vegetable growers in this province.

According to a dispatch from Vernon, R. R. Earle, K.C., of Vernon, along with James H. Christie of Armstrong and some Vancouver men associated with them, have recently taken over the Short's creek coal property and have given an option on it to the representative in Vaucouver of some old country capitalists. It is expected that the engineer from Wales will be sent out in the spring to inspect the property and report on it.

It doesn't fatten a hungry man to make him laugh.

Some people are like blotters—they get everything backwards.

GOVERNMENT TO SELL P.G.E.

No More Lorns to the Line — Any Extensions to Be Made by the New Owners

Victoria, December 4.—There will be no extension of the Pacific Great Eastern railway next year, but strong efforts will be made to dispose of the line to private interests for colonization purposes. This has become certain during the last forty-eight hours as a result of careful consideration of the railway problem by members of the legislature.

Definite announcement of its railway policy will be made by the government early next week.

Members of the government refuse to anticipate the official announcement, but it is learned definitely that unless some unexpected change is made at the last moment, it will not include the borrowing of more money to continue Pacific Great Eastern construction.

It is also certain that the Pacific Great Eastern will not be abandoned.

The fear of residents along the line that they would be deprived of their railway never had any basis in fact.

A generons grant of railway lands is proposed to induce the purchase of the line.

If a private concern took over the Pacific Great Eastern with a land grant, it would do so with the intention of colonizing the adjecent country. Otherwise it would never be able to make the line pay.

The idea that a government representative should go to London next year to promote such a scheme, as suggested in the house yesterday by Charles Woodward of Vancouver, is finding considerable support among members.

Nursing a grouch is a poor way to make it get well.

DowagerQueen Alexandra

Who died at her country home, Sandringham House, and whose funeral was held last Friday. She had lived in England sixty two years

BATTLE BEGINS ON SUMAS AREA

The Government's New Policy Will Make the Commissoners Responsible

Victoria, December 2.—First fluttering of the breeze which is expected to develop into the heaviest storm of the legislative session was experienced in the house yesterday when the government's Sumas validation bill was brought down and J. W. Jones, Conservative, drew Hon. E. D Barrow, minister of agriculture, into a vigorous defense of the government's whole policy in connection with the great reclamation scheme.

The bill is a sweeping one.

All proceedings of the land settlement board as dyking commissioners for Sumas are declared to be legal and binding.

The assessment made by the board on all the lands affected by the reclamation scheme are declared to be binding and inviolable by the courts.

According to Mr. Barrow this works to the advantage of the land-owners, as the crown lands in the lake bottom, not legally assessable, are being assessed to share their burden.

The bill provides that the entire cost shall be borne by the land affected and any arrears or defaults shall be levied over the remaining lands. The entire crown land is transferred to the dyking commission, who are made responsible for its development. Another section provides that the governor in council may make regulations binding on the commissioners.

The situation, as affecting the land owners who are protesting against the excessive cost of the reclamation scheme is eased considerably by the provision that during the first ten years from January 1, 1925, no taxes shall be levied to raise money to retire the principal; that interest rates during the first ten years shall average 6 per cent, but shall begin at 4 per cent and increase annually to 7 1 5 per cent. The entire debt to the government is then to be amortized during the twenty years period beginning January 1, 1935.

Such is the proposed legislation which the premier has agreed shall be referred to a committee of the house before which the land-owners will be allowed to appear and register their objections.

The guilty are alarmed and grow pale at the slightest thunder.—Juvenal.

B. C. GROWER TAKES BIG PRIZE

Canadians Sweep Field Class at International Livestock Exposition in Chicago

Chicago, December 3.—Canadian entrants in the hay and grain show of the International Livestock exposition yesterday cleaned up in the field pea class. In the yellow field pea class, large size, C. W. Sterling, of Sydney, B. C., took first prize and James Connell, Palmerston, Ont., second.

In the class for small yellow peas, Canadians took every prize but one, J. T. Hill of Lloydminster, Sask., taking first place, with Mrs. M. E. Graham, of Riverton, Alta., second. R. P. Robbin, Shaunayon, Sask., was third. In the general class, William Darnbrough, Laura, Sask., was second.

In the timothy hay class, A. Longhead, of Bowden, Alta., was second and D. Monroe, Warren, Man., fourth. Alberta entries also captured sixth, eighth, twelfth, thirteenth, fourteenth and fifteenth positions. T. H. Busteed of Montana, was first.

In the sheep department, F. B. Glasspells, of Hampton, Ont., took the reserve championship in the Cotswold ram division. In all, Glasspells captured ten prizes, including several firsts.

EXPORT APPLE PRICES

The following quotations have been received by cable to the Dominion department of agriculture from the Canadian fruit trade commissioner in England:

Glasgow, Nov. 27.—Ontario Baldwin, fancy, $2.18 to $2.30; C, $2.18 to $2.66; Spy, fancy, $2.36 to $4.42; Ontario, extra fancy, $1.67 to $2.06; fancy, $1.86.

Hamburg, Nov. 24.—British Columbia apples, ex. S.S. Deutchland, Novian. Jonathan, extra fancy, $2.66 to $3.63; fancy, $2.66 to $3.39; Grimes Golden, fancy, $2.90.

London, Nov. 27.—ex. S.S. Scotian. Cox Orange, extra fancy, $3.83; fancy, $3.39; Washington Jonathans, extra fancy, $3.39 to $3.63; fancy, $3.03; C, $2.66; Spitzenberg, extra fancy, $3.15; fancy, $2.90; Newtown Pippid, extra fancy, $3.63 to $3.87; fancy, $2.90 to $3.63; C, $3.15 to $3.39. Market slow.

Pound quoted at $4.84.

All prics are for Wednesday and are wholesale, unless otherwise quoted, for stock of good merchantable quality and condition

Canada's Fruit Industry

Canada's fruit industry is worth $57,000,000 in annual production. This year, on the whole, the yield has been generally satisfactory. Small fruits have done well in every province except British Columbia, where the unusually low temperature had a bad effect on strawberries and raspberries. Prices have also been helpful to the grower, strawberries running from 8 to 14 cents per quart compared with 4 to 8 cents in 1924. Apples, however, owing to their exportability and their possibility of storage are our main crop, and of them in the total there has been a yield rather above the average, thanks to the abundance in Ontario, where an increase of half a million barrels for the year is reported. In Nova Scotia unfortunately there appears to have been a decrease of half of the quantity. Such, in brief, is the testmony given by the Dominion fruit commissioner, G. E. McIntosh, before the Pomological Society of Quebec.

Rudyard Kipling the noted author, is lying dangerously ill with double pneumonia in his home in the little village of Burwash in Sussex.

Conceit of a young man of twenty doesn't disappear when he's forty; he has only hid it.

The Grand Forks Sun

AN INDEPENDENT NEWSPAPER

G. A. EVANS, EDITOR AND PUBLISHER

SUBSCRIPTION RATES—PAYABLE IN ADVANCE
One Year (in Canada and Great Britain).....$1.00
One Year (in the United States) 1.50

Address all communications to
THE GRAND FORKS SUN
GRAND FORKS, B. C.

PHONE 101

OFFICE: COLUMBIA AVENUE AND LAKE STREET.

FRIDAY, DECEMBER 4, 1925

Notes • Notions • Notables

The absentee vote in British Columbia came only after very careful consideration by the whole legislature, claims Premier Oliver, and it will be retained, despite attempts to have it abolished. Opposition members are inclined to agree with the government leader that the present elections act is about as fool-proof as can be. However, minor amendments, which will further strengthen the statute, will be passed this session.

During she luncheon interval at a country golf match, the refreshment stand was besieged by a hungry and thirsty crowd. The girls behind the stand were going their best to cope with the situation, but one man, waxing impatient at the delay in being served, attratcted the attention of one of the girls by shouting to her, "Heard the story of the mines?" "No. I haveu't," retorted the girl, "and I don't want to just now." "Well, you've been listening to it for some time," replied the man; "mine's a chocolate soda."

A broad generous policy of immigration is needed for Canada and British Columbie, declares Hon. T. D. Pattullo, minister of lands. Participating in the annual budget debate, the minister claimed that the provincial government was doing everything possible to encourage land settlement, and he predicted that the expenditures made on reclamation projects would return handsome profits.

When we say people spend their money foolishly, we meau they spend it for things we'd like to have.

Surely, the Scotch are the most tolerant people in the world, as they bear the brunt of most of the so-called humor. But there is considerable basis for the well circulated theory that the Scot is canny. Here is an authentic yarn, vouched for by Harry Furniss in his "Some Victorian Men" that illustrates the point. When Bessemer, the genius who gave to steel his name, came to make his discovery public, he put a lump of the famous steel in his pocket and made his way to Nasmyth, of steel-hammer fame. Placing the metal on Nasmyth's desk, he told him that he had made an extraordinary discovery which would revolutionize the whole metal world. Then came a little incident which shows what wonderful heads these Scotch financiers possess. What do you think Nasmyth said to this excited inventor. "Eh, mon, it's very risky to show your wonderful invention. The world is very dishonest." To which the inspiring inventor replied: "Right, Mr. Nasmyth. I just calculated whom I was coming to see, so with my last half crown I reglstered the invention on my way."

Doctor Copeland, of New York, says we should "exert ourselves lightly" in summer. Exerting ourselves to hold the job makes about the same demand on vitality and time in summer and winter.

There is usually a vast difference between a man's worth and what he is worth.

All things might come to the man who waits if starvatlon didn't get there first.

The annual legislative crop of predictions that the Oliver government was through have proven false, as usual. The house has now been in session five weeks and there is no issue looming that promises any particular danger to the administration. Hon. J. D. MacLean, minister of finance, is credited with havtng presented the most promising budget in years. Material tax reductions have been provided for and it will uot be necessary for the government to borrow much money in order to carry on during 1926.

Radio receiving sets are to be distributed by a British missionary to natives in the South Sea islands. Coconut palms, 80 to 90 feet feet high, are to be used for aerial masts.

Every time the legislature meets there is a complaint from oppostion members and a certain section of the press that the business of the house is held up becuuse the government has not prepared its new legislation. The truth is that it is impossible under the present system of government throngh elected repeesentatives to have all legislation prepared in advance. The views of private members from all parts of the country must be secured first, and that appears to require on the average about four weeks. At present legislation is before the house which will have the considsration of all parties and repr sent the views of the entire elected body, instead of those of the executive council alone. For a cabinet to force its own legislation upon the house would be little less than autocratic government.

Traveling in three specially bailt motor cars, an Austro-German expedition will start from Vienna and visit every important country in the world in the next eighteen months. They will tour the Balkans, Turkey, Asia Minor, India, Siam, Sumatra, Java, China, Japan, Hawaii, tne United States, Mexico, South America, Portugal, Spain and France.

Greater protection for motorists and pedestrians alike will result from the amendments to the highways act, introduced by Hon. W. H Sutherlaud, minister of public works, and the motor vehicle act, introduced by Attorney General Manson. Stricter enforcement of traffic laws, uniform loads, the insuring of lives of passengers in motor busses, are covered by the amendments.

Electricity is an efficient salvager. Electric cranes equipped with electro-magnets handle great quantities of metal junk at the 300 scrap yards in the United States. The larger sections of scrap are chewed up in enormous electric shears or smashed with tremendous electric "skull crackers." Nearly half the manufactured steel of that country comes from reclaimed iron and steel junk.

Poems From Other Lands

Turkey

From the "King and Begger"

Parrot, sweet of voice, thy song now raise!
All thy words purify in Love's fierce blaze!
Every point of Love as whole book shows;
Every mote of Love as bright sun glows.
Drowned in one drop thereof Time, Space, in sooth;
Lost in one grain thereof Both Worlds, in truth.
Man beeomes man through Love, Pure, Bright,
Teacher repected, guide of the right.
Through its beams everything man as chief owns,
Rays of sun into rubies turn black srones.

He who a Lover is on God relies;
On, on, upward still doth he rise.
One day he secrets shall descry,
Love makes the soul from sleep raise the eye;
Unto him all things shall oped be and shown,
Off e'en the curtain from God shall be thrown.

—Yahya Beg.

Ancient History

[TAKEN FROM TWENTY-YEAR OLD SUN FILES.]

A real estate and mining brokerage office has been opened in P. Burns & Co.'s building on Bridge street by A. E. Smith, formerly of Rossland.

Two carloads of clay pipes and smoking tobacco arrived in the city yesterday for the "smoker" to be tendered the smelter employees by the Eagles in their new hall next Wednesday.

The Grand Forks sports who went down to the turkey shoot in Danville last Wednesday two turkeys and a duck.

A new mud mill, used to facilitate lining the converters, arrived at the Granby smelter yesterday.

A. C Sutton and Miss Elizabeth Hezelwood were married in Holy Trinity church on Wednesday.

FROM EVERYWHERE

Constituting a record for Canada and probably for the world, 3,447,624 bushels of all grains were marketed on the lines of the Canadian Pacific Railway in Western Canada on November 19. The nearest approach to this figure was the 3,406,000 bushels marketed on October 15, 1915, in the year of one of the greatest crops the Dominion has ever harvested.

Reports received at Canadian Pacific Railway headquarters this week show that four more accidents occurred in cases where motorists drove their cars into trains already in the process of crossing levels. This brings the total of accidents of this kind up to thirty for the year. In all four cases the automobiles were damaged while the motorists escaped with minor injuries.

Eighty-seven black foxes, valued at about $100,000, shipped in 44 crates, arrived at Montreal last week from Buffalo. Twenty-five of the animals were prize-winners at the Black Fox Exhibition which concluded last week, and were on consignment to the Borestone Mountain Fox Ranch at Onawa, Maine.

The Far East has heard about Canadian apples. The Canadian Pacific liner Empress of Asia carried 8,000 boxes of apples when clearing out of Vancouver last week. General trade conditions between Canada and the Far East are quite healthy as there was also on board the vessel 800 tons of Canadian flour, 100 automobiles and 160 tons of Alberta beef.

With each succeeding year Great Britain is relying more upon British colonies for agricultural supplies. In the seven months of 1925 ending July, Canada supplied Great Britain with 4,927,266 pounds of butter, compared with 154,224 pounds for the same period of 1924, and 40,458,544 pounds of cheese, compared to 20,158,504 pounds for the same period of last year.

Two bears, six coyotes and fifteen chipmunks were shipped to England on the Canadian Pacific liner Montclare last week from the Toronto Zoo to the London Zoo. In exchange, the Curator of these gardens has been asked to supply Toronto with Ceropsis, Bean, Magellan and barheaded geese; shell ducks; a female Comb Duck; two Rheas (ostriches); four Jays; two young leopards; and a Barbary Sheep. A stiff order.

Six champion juvenile swine breeders, winners in Manitoba, Saskatchewan and Alberta, have been awarded medals and trophies by the Canadian Pacific Railway and are now the guests of the latter at the Royal Winter Fair at Toronto. The young people, who competed in clubs on Canadian Pacific lines in the West are: Vern Johnson and Oscar Gudbagsen, Alberta; Lorne Joynt and Fred Argue, Roulean, Saskatchewan; Mamie Cormack and Grace Ewen, Kenton, Manitoba.

The demand for Canadian flour is increasing rapidly in the Orient. This year 847,760 barrels of flour were exported from Medicine Hat mostly for the East. Great Britain is Canada's best customer for wheat flour, having taken 180,000 barrels of the total of 684,698 barrels exported during the month of August.

Britain, Asia, Australia and South Africa are reported better than normal.

Lumber industries of British Columbia are sending spruce to Boston and New York, fir to Florida and Cuba, new markets created within the last few months. Demands from regular fir markets in Great Britain, Asia, Australia and South Africa are reported better than normal.

The Canadian Pacific Rockies are not "shot up" yet. Following a 30-day hunting trip, Mr. and Mrs. Kelleck of Los Angeles, told of deer that walked right up to camp; bears that prowled all around in numbers; rams and mountain sheep in abundance; lakes full of trout caught with every throw of the line.

Despite alleged trade depression and "blue ruin" talk, during the week ending October 31, 1925, 97 new companies were formed with authorized capital of $161,658,000, as compared with 90 companies with $112,614,875 capital the previous week and with 37 companies with $7,668,000 capital, the corresponding week of last year.

The longer some people live the more unpopular they are with them selves.

Genuine Aspirin Proved Safe

Take without Fear as Told in "Bayer" Package

BAYER

Does not affect the Heart

Unless you see the "Bayer Cross" on package or on tablets, you are not getting the genuine Bayer Tablets of Aspirin proved safe by millions and prescribed by physicians over twenty-five years for

Colds	Headche
Neuritis	Lumbago
Toothache	Rheumatism
Neuralgia	Pain, Pain

Each unbroken "Bayer" package contains proven directions. Handy boxes of twelve tablets cost few cents. Druggists also sell bottles of 24 and 100.

YOUNG AT 50

Dr. Legard's New Life Tablets

Imparts to the Old and Middle aged **Youthfulness, Energy** and **Fitness,** retards mental and physical decay, thus promoting longevity, Preserves the arteries and tissues, Sufferers irom Deafness with its many distressing accompanying ailments, as Head noises, deriveal most immediate benefit. Calm refreshing sleep assured. Gloom, Depression and Nervousness is banished under the influence of these Life-giving Tablets Wrinkles, hard lines and blemishes disappear. The skin becomes clear, light and elastic and the complexion bright and smooth. Think of the blessings of perfect health, the possesion of few; the joy of a clear Youthful appearance and tingling blood, of lustrous hair, bright eyes and health tinted cheeks; the beauty of radiant life and the realisation that Time has been put back Ten years to the envy and admiration of your friends, and theunbounded satisfaction of yourself. Can you allow a golden opportunity like this to pass? Remember there are no arduous rules to follow, no restriction on diet, nor are there any ill effects after. On the contrary it gives the entire system a feeling of exhaltation with increased mental and bodily vigour. Why not look and feel 30 at 50? Do not delay, commence the treatment at once. You will never regret the slight cost incurred for such incalculable benefits. The price of these Marvellous Tablets including Mail Charges is **3 Dollars** per bottle, dispatched in plain wrapper on receipt of amount.

Obtainable from
Dr. Legard's Laboratories,
106, Liverpool Road, Barnsbury,
London, England.

CITY REAL ESTATE FOR SALE

Applications for immediate purchase of Lots and Acreage owned by the City, within the Municipality, are invited.

Prices:--From $25.00 per lot upwards.

Terms:--Cash and approved payments.

List of Lots and prices may be seen at the City Office.

JOHN A. HUTTON.
City Clerk.

Massey-Harris IMPLEMENTS

We are agents for the well known Massey-Harris line of farm equipment. Let us figure on your needs.

A Complete Line of Garden Tools

MILLER & GARDNER

Furniture and Hardware

Copper Trails

Extending to various parts of south-western British Columbia, the copper trails which we call telephone lines are ready to carry long-distance conversations at speeds ranging from 8,000 to 178,000 miles per second. When speed counts—Long Distance.

British Columbia Telephone Company

Sun's Page of People and Events of Passing News Interest

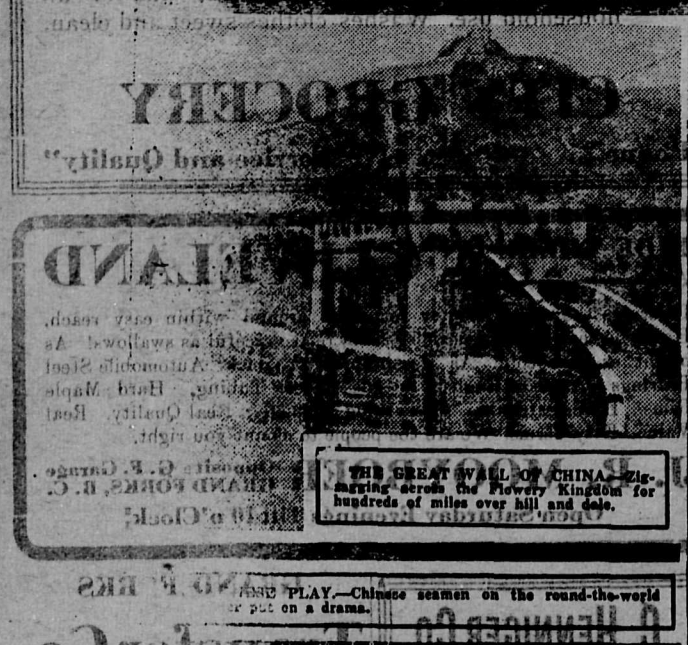

THE GREAT WALL OF CHINA.—Zigzagging across the Flowery Kingdom for hundreds of miles over hill and dale.

A PERFECT CIRCLE.—Exquisite picture of bridge in the gardens of a Chinese Palace.

CHERRY BLOSSOMS IN JAPAN.—One of the most beautiful sights in the Island Empire.

THE PLAY.—Chinese seamen on the round-the-world cruise put on a drama.

Here we have grouped a number of photographs showing scenes in the Near and Far East, all of which were visited last year by tourists on the world cruise of the Canadian Pacific liner "Empress of France." There were many others of equal interest which we have not space to show, but these will be sufficient indication of the wonders awaiting the lucky passenger on one of these trips. The next cruise around the world will be on the Canadian Pacific Liner "Empress of Scotland," sailing from New York December 3, on a 129-day cruise.

WORLD CRUISE ROMANCE.—Dorothy Holmes O'Ryan and Derwin Curtis, recently married in New York as culmination of a romance that started on last year's C. P. world cruise.

YESTERDAY AND TO-DAY.—Huge statutes of Egyptian Gods. Note the tiny tourists at the side of them.

RANGOON TEMPLE.—Marvellous architecture in Inde-China.

THE TURK AT HOME.—Constantinople fruit merchants outside a mosque.

SNAKE CHARMER.—Playing with the deadly cobra. A common sight in India.

Nova Scotia Interior as Moose Pasture

[illegible] country of lakes [illegible] streams, offering many ideal [illegible] trips, and the interior is a great moose pasture. Ideal, too, is the moose hunting, because both the canoe and automobile are used by hunters and guides, thus saving many miles of weary hiking through the wilderness. On the Liverpool chain of lakes reached from South Milford via Annapolis Royal or Digby, and on Lake Kedgemakooge, Lake Rossignol, Lake Muiro, Loon Lake and the Liverpool River expert Indian and white guides use the canoes for long distances and even call the moose to the shore with their birch bark horns. When some distant point is to be reached from "Bel" Thomas' South Milford camp, canoes, guides, hunters and duffle are loaded upon a big motor truck for the journey.

South Milford is 15 miles from Annapolis Royal and is a favorite outfitting point. So is the Kedgemakooge Rod and Gun Club, on famous Lake Kedgemakooge, in the heart of the wilderness 36 miles from Annapolis Royal. Both of these camps have ample accommodations and plenty of canoes and reliable guides.

The Nova Scotian moose season lasts from Oct. 1 to Nov. 15. Deer are as plentiful as moose, and the open season for this game lasts from Oct. 16 to Nov. 31.

Although large numbers of moose are shot each year, many with magnificent "spreads," the annual increase is said to equal the kill. Such guides as Louis Harlow, half-breed Micmac and Sam Globe, full-blooded Indian, are expert moose callers and stalkers and rarely disappoint the hunter. The cleverness with which they simulate the calls of the cow moose with a simple roll of birch bark fashioned into a horn, is sure to fool the wisest old bull in the wilderness. When the calling season is past, the moose no longer comes to the hunter and the hunter must go to him. Neither canoe nor automobile figures much in this phase of moose hunting except that one, or both, may help the hunter near the place where the quarry is supposed to be and carry him home when the hunt is over.

Watchmen Who Never Sleep

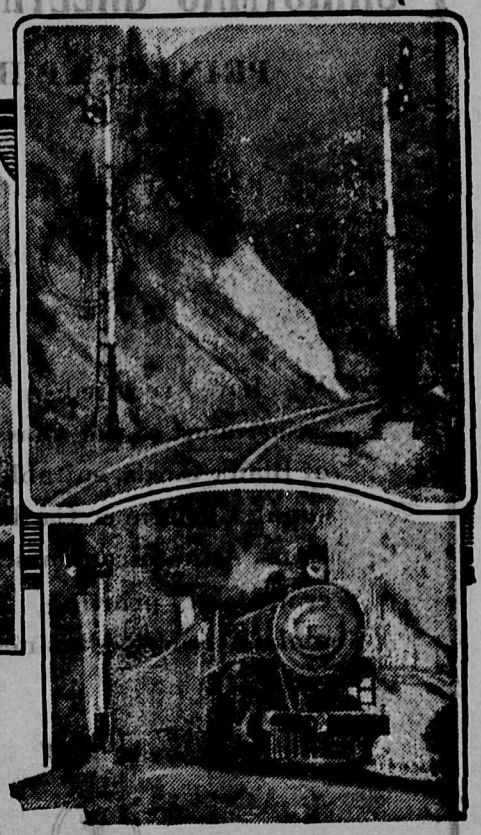

Top left—Shows how they guard the approach to the Kelsey Horse Pass; right, the passage through the Pass itself, and the Palliser Tunnel (below).

Comparatively few of the thousands of miles of railroad in Canada are electrified, but there is no railway organization which does not rely to a greater or lesser extent on electricity as an aid to efficient operation and service. Electricity plays an important part in all of the great Railroad Shops through the country. Some trains and cars are operated by power directly transmitted or stored in batteries. Bridges are operated, and a thousand and one electrical devices are in constant use which beside being labor saving do away with the human element which might make for inefficiency. Numbered among these are the automatic Block Signals which one finds distributed along the line of the Canadian Pacific, and notices particularly in the Rocky Mountain passes where they are more urgently required.

To the average layman an automatic signal is just a signal, and the general public is only interested in it because it gives added protection, or rather eliminates possible danger from the portion of track which it governs. To the railroad official it is more. It acts as watchman against broken rails, open switches, a fouled track or any other obstruction. Through a circuit in the rail this is accomplished, and if the circuit be broken, for the reason that another train is occupying the block, or that there is an open switch, a broken rail, washout or other obstruction, then the train approaching the signal may not pass. And while it awaits a through signal, trains following in the rear may not approach for the reason that they are also stopped by an automatic signal which will not release them until the preceding train has passed from that section of the track which they desire to enter. A perfect system. No electrical circuit — no through signal — no train may pass.

The value of this system in the Rockies can hardly be over-estimated. Not only is labor saved, but the company is able to ensure absolute protection.

Young Tender Leaves
and tips used in
"SALADA"
GREEN TEA
are sealed in air-tight aluminum foil. Their fresh flavor is finer than any Japan or Gunpowder. Try SALADA.
H666

NEWS OF THE CITY

William McKay, aged about 80 years, dird in the Grand Forks hospital yesterday. He had been a patient in the hospital for some time. He was a singl. man, lived at Cascade for a number of years and was a real old timer of the province. It is stated that he particpated in the Cariboo gold rush.

The remains of the late J. E. Bird, whose body was brought to the city last week from the mental hospital at the coast, were buried in Evergreen cemetery on Monday afternoon. Deceased is urvived by his wife and four children, two of them bein grown up and married.

A sitting of the county court was held on Tuesddy, Judge Brown preside, but no cases were tried. One of the cases had been settled out of court and the other was postponed for a week owing to the illness of the defendant.

Three cars of cattle were shipped from Rock Creek and four cars from Midway to a packing plant in New Westminster last week. The animals were in prime condition.

Owing to the fact that the funeral of Dowager Queen Blexandra was held last Friday, the local Boy Scouts postponed their dance until this Friday avening.

W. H. Docksteader and two sons, Norwood and Pete, have returned to the city from Vancouver. Mr. Docksteader as assumed the management of the export liquor house.

Grand Forks-Greenwood riding has been allotted $45,000 for the upkeep of roads, trails, etc., during 1926.

It is reported that a large sawmill is ro be erected on Johnson creek, near Rock Creek, by Minnesota capitalists.

C. E. Manning, deputy forester. of Victoria, was a visitor in the city today.

Mr. and Mrs. F W. Russell left on Wednesday for a short visit to Spokane.

Alphonse Galipeau visited Greenwood on Wednesday.

A tragedy occurred at Fairview on Saturday last when the body of Frank Phelps, a young man well known in that district, was found hanging in a closet of the old Malone residence. The deceased had been in his usual health on Friday morning last, his family state, and had left with his rifle ostensibly to to hunt, accompanied by his dog. When he did ot return the family became alarmed and a search was made. His faithful dog was noticed waiting patiently for his master at the door of the deserted house on the old Malone ranch and on investigation of the building the body was found. Provincial Chief Fraser of Penticton and Dr. White, coroner, of Penticton, visited the scene of the tragedy. Penticton Herald.

John Doughty

Secretary to the missing Ambrose Small, who was sentenced to imprisonment for the theft of $105.000 worth of Victory bonds from Mr. Sma l, is about to be liberated, as good conduct has shortened his term by about fifteen months.

GET YOUR
CHRISTMAS GREETINGS CARDS
PRINTED AT HOME

We have received a complete assortment of the Classic Series of Blank Cards, suitable for Personal Christmas Cards, Invitations, Announcements, and general society printing. They also make Attractive Business Cards.

THE SUN PRESSES
GRAND FORKS, B. C.

Santa Approves a Christmas Gift

Santa Claus has been down a great many chimneys since he started business, and he is intimately acquainted with a large number of people. He knows that the best kinds of gifts are those which please the whole family, and which bring the excitement and enjoyment of Christmas every week. That is why he looks so jolly when be receives hunu eds of subscriptions to The Youth's Comdanion with which to fill his pack. And, being wise from long experience, he knows that people are likely to overdo things around Christmas, so he chuckles when he sticks a Companio into the top of a stocking. "Be as greedy as you like," he thinks, "the more, the better for you."

The 52 issues of The Youth's Companion for 1926 will be crowded with serial stories, short stories, editorials, poetry, facts, and fun. Just send your order to the address below and Santa Claus will take care of delivering the paper to your home or to the home of a friend. Subscribers will receive:

1. The Youth's Companion—52 issues in 1926, and
2. The remaining issues of 1925. All for only $2.
3. Or, include McCall's Magazine, the monthly authority on fashions Both publications, only $2.50.

THE YOUTH'S COMPANION,
S N Dept, Boston, Mass.
Subscriptions Received at this Office

Interesting Announcement

Word comes from Montreal tha that great family and farm paper The Family Herald and Weekly Star has been enabled to reduce its subscription price to One Dollar a year. This certainly will be interesting news in every Canadian home where the Family Herald is known and to many who will avail themselves of the offer. At two Dollars a year The Family Herald and Weekly Star was generally admitted to be good value, in fact big value, but w en reduced to One Dollar a year it will certainly be the marvel of the newspaper world.

Canada is proud of that great Weekly, and has every reason to be so, as it has no superior and few equals in the world today. The publishers announce that notwithstanding the change in price evary feature will not nly be maintained but improvements will follow. The publishers are fortunate in being in an financial position to do this, and Canadian homes will have the advantage. When the new rate is made known it certainly will bring a rush of subscribers to th Family Herald. One Dollar is a small amo[illegible] for such a great paper.

British Columbia's whaling industry produces about 400 tons of whale bone meal and 900 tons of meat and blood for fertilizing purposes annually. This is exported mostly to the United States.

According to G. F. Tomsett, superintendent of the Saskatchewan Branch of the Employment Service of Canada, about 43,000 harvest hands were brought into Saskatchewan and distributed over the province to harvest and thresh the 1925 crop.

J. Stapleton, of Regina, ordered two springer spaniel puppies from a dog agent in Liverpool on October 9th. Thirty days later they were delivered to him after a voyage and journey totalling 4,500 miles, the shipment going at the rate of 150 miles a day. This constitutes a record for speed.

Some die of heart failure and some live with head failure.

Chief of Police Docksteader is out of town on his holidays

The Sun Presses have twice the speed of any other presses in the Boundary. We can save you money on both long and short runs of commercial printing and give you a superior class of work.

It is as easy to suppress a first desire as it is hard to satisfy the desires that follow.

S. T. HULL
Established 1910
Real Estate and Insurance
Resident Agent Grand Forks Townsite Company, Limited
Farms Orchards City Property
Agents at Nelson, Calgary, Winnipeg and other Prairie points. Vancouver Agents:
PENDERIN TMENTS
BATTENBU LANDS LTD.
Established in 1910, we are in a position to furnish reliable information concerning this district.
Write for free literature

A. E. McDOUGALL
CONTRACTOR AND BUILDER
Agent
Dominion Monumental Works
Asbestos Products Co. Roofing
ESTIMATES FURNISHED
BOX 332 GRAND FORKS, B. C

BARGAINS
Get the habit of trading at our store
We have exceptionally good bargains in all our departments
DONALDSON'S
Phone 30

Ship Your Cream to The Kettle Valley Creamery Co.
We pay the highest price and assure you the most accurate test. Give your local creamery your trade.
KETTLE VALLEY CREAMERY COMPANY

K. SCHEER
Wholesale and Retail
TOBACCONIST
ealer in
Havana Cigars, Pipes
Confectionery
Imperial Billiard Parlor
Grand Forks, B. C.

THE HUB—Bring your boot and shoe repairs to my shop for neat and prompt work. Look for the big boot.—GEO. ARMSON

PICTURES

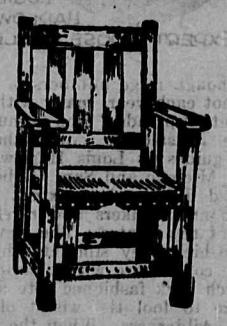

AND PICTURE FRAMING
Furniture Made to Order.
Also Repairing of all Kinds.
Upholstering Neatly Done
R. C. McCUTCHEON
WINNIPEG AVENUE

Guaranteed Laundry Powder
Neutral Soap Pulverized
Will not injure any fabric. For washing woolens, wool socks, lace curtains, dishes, and for all household use. Washes clothes sweet and clean.
CITY GROCERY
Phone 25 "Service and Quality"

RIDE THERE ON A CLEVELAND
IT brings the whole country for miles around within easy reach. Have you seen the new models? They're as graceful as swallows! As bright as new coin! As weatherproof as a duck? Automobile Steel Bearings. Frame of English Seamless Steel Tubing. Hard Maple Rims. Hercules Brake. Everything complete. Real Quality. Real Value. Easy Terms. We are the people to mount you right.
J. R. MOOYBOER Opposite G. F. Garage GRAND FORKS, B. C.
Open Saturday Evenings Till 10 o'Clock

E. C. HENNIGER CO.
Grain, Hay
Flour and Feed
Lime and Salt
Cement and Plaster
Poultry Supplies
Grand Forks, B. C.

GRAND FORKS
Transfer Co.
DAVIS & HANSEN, Props
City Baggage and General Transfer
Coal, Wood and Ice for Sale
Office at R. F. Petrie's Store
Phone 64

Yale Barber Shop
Razor Honing a Specialty

P. A. Z. PARE, Proprietor
YALE HOTEL, FIRST STREET

Our Hobby is Good Printing
THE value of well-printed, neat appearing stationery as a means of getting and holding desirable business has been amply demonstrated. Consult us before going elsewhere.
Wedding invitations
Ball programs
Business cards
Visiting cards
Shipping tags
Letterheads
Statements
Noteheads
Pamphlets
Price lists
Envelopes
Billheads
Circulars
Dodgers
Posters
Menus
New Type
Latest Style Faces
THE SUN
Columbia Avenue and Lake Street
TELEPHONE
R 101

SYNOPSIS OF LAND ACT AMENDMENTS

PRE-EMPTIONS

Vacant, unsurveyed, surveyed Crown lands may be pre-empted by British subjects over 18 years of age, and by aliens on declaring intention to become British subjects, conditional upon residence, occupation and improvement for agricultural purposes.

Full information concerning regulations regarding pre-emptions is given in Bulletin No. 1, Land Series, "How to Pre-empt Land," copies of which can be obtained free of charge by addressing the Department of Lands, Victoria, B. C., or any Government Agent.

Records will be made covering only land suitable for agricultural purposes, and which is not timberland, i. e., carrying over 5,000 board feet per acre west of the Coast Range and 8,000 feet per acre east of that range.

Applications for pre-emptions are to be addressed to the Land Commissioner of the Land Recording Division, in which the land applied for is situated, and are made on printed forms, copies of can be obtained from the Land Commissioner.

Pre-emptions must be occupied for five years and improvements made to value of $10 per acre, including clearing and cultivating at least five acres, before a Crown Grant can be received.

For more detailed information see the Bulletin "How to Pre-empt Land."

PURCHASE

Applications are received for purchase of vacant and unreserved Crown Lands, not being timberland, for agricultural purposes; minimum price of first-class (arable) land is $5 per acre, and second-class (grazing) land $2.50 per acre. Further information regarding purchase or lease of Crown lands is given in Bulletin No. 10, Land Series, "Purchase and Lease of Crown Lands."

Mill, factory, or industrial sites on timber land, not exceeding 40 acres, may be purchased or leased, on conditions including payment of stumpage.

HOMESITE LEASES

Unsurveyed areas, not exceeding 20 acres, may be leased as homesites, conditional upon a dwelling being erected in the first year, title being obtainable after residence and improvement conditions are fulfilled and land has been surveyed.

LEASES

For grazing and industrial purposes areas not exceeding 640 acres may be leased by one person or a company.

GRAZING.

Under the Grazing Act the Province is divided into grazing districts and the range administered under a Grazing Commissioner. Annual grazing permits are issued based on numbers ranged, priority being given to established owners. Stock-owners may form associations for range management. Free, or partially free, permits are available for settlers, campers and travellers up to ten head.