Mar 29 1623 23

GRAND FORKS is situated in the center of Grand Forks valley, the premier fruit growing district of Southern British Columbia. Mining and lumbering are also important industries in districts contiguous to the city.

The Grand Forks Sun

and

Kettle Valley Orchardist

THE SUN is the favorite newspaper of the citizens of the district. It is read by more people in the city and valley than any other paper because it is fearless, reliable, clean, bright and entertaining. It is always independent but never neutral.

TWENTY-SECOND YEAR—No 22 | GRAND FORKS, B. C., FRIDAY, MARCH 30, 1923 | "Tell me what you Know is true: I can guess as well as you." | $1.00 PER YEAR

Legislative Library

REGULAR SESSION OF CITY COUNCIL

Tax Rate 35 Mills on the Dollar -- Estimates for Year Amounting to $78,-103 Approved

Mayor Hull and all the aldermen were present at the regular meeting of the city council on Monday evening.

The tax rate levy for 1923 was struck at 35 mills on the dollar, made up as follows: School, 14 mills; special, 13; general, 8.

The estimates for the current year were submitted by the different committees, and after being pared down in some instances were adopted by the council. As approved they are: Finance, $16,790; fire, water and light, $21,250; board of works, $7,378; cemetery and parks. $600; health and relief, $11890; police department, $2545; school board, $27,650; total, $78,103.

Fred Clark asked for a grant of $150 to help finance the board of trade. The council promised to consider the request.

The salary of Miss McCallum, assistant city clerk, was increased $5 per month on recommendation of the finance committee.

Dr. Kingston addressed the council in reference to aid to the Grand Forks hospital and on medical health matters. Action on the request for assistance was deferred until the next meeting.

Chief Savage of the fire department and F. J. Miller and Ben Norris addressed the council and asked that provision be made in this year's estimates for the purchase of an anto fire trnck. The council promised to carefully consider the matter.

M. H. Burns was given authority to install a gas pump and a submerged gas tank at his garage on Second street, the work to the done to the approval of the board of works chairman.

The Norris Lumber & Power company was given a rate of 3½ cents per k.w.h. for electric power, provided the firm uses 70,000 k.w.h during the year.

The tender from the City Cartage company for team work was accepted.

The telephone service to S. T. Dinsmore's home was ordered discontinued.

The chairman of the board of works reported street grading in progress, and the other committee reports were unimportant.

At an adjourned meeting of the council Wednesday afternoon the rate and tax levy bylaw was reconsidered and finally passed

The chairman of the board of works was authorized to proceed with the work of draining the slough back of the skating rink.

The chairman of the water and light was authorized to secure engineers and get further data on the water supply from Sand reek.

The clerk was authorized to call for tenders for caretaker of the cemetery, whose duties will include digging of graves. The clerk was also instructed to get legal advice in reference to collection of taxes on certain parcels of land outside the city limits.

Every tenth man in the United States dies of an accident.

APPRDPRIATION FOR UNIT NO. 2

Government Unanimously Passes Grant of $40,-000 for Extension of Irrigation in This Valley

Victoria, March 24.—With the government's expenditure in the first unit of the Grand Forks irrigation system proving to be a productive investment, little difficulty was experienced in getting a grant for the second unit of this scheme. In the provincial cabinet, yesterday, the executive decided on the expenditure of another $40,000 on the second unit of this reclamation work. The grant was passed unanimously after hearing reports of results achievod in the sale of lands covered by the operations of the first unit.

Preliminary work in the way of surveying has been begun by the municipality's engineer, Major D. A. Graham, and it is the intention of the trustees to call for tenders soon. According to present calculations, the unit will be completed in time to place water on the ground this year's crop.

The credit for obtaining the loan to install this unit is principally due ourmember, who, in company with D. McPharson, made a trip to Victoria two weeks ago and made representations to the government that brought the result set forth in the above dispatch.

Boy Scout News

First Grand Forks Troop Boy Scouts

Duties—March 31 to April 6, Wolf patrol; next for duty, Eagle.

Parades — Rehearsal, Saturday, March 31, at 2 p.m. prompt at H.Q.; dress parade Wednesday, April 4th, at 7:30 p.m, at Trinity Church hall; display Thursday, April 5th, at 8 p.m., at Trinity Church hall; usual weekly parade Friday, 6th, at 7!30 p.m., at H.Q. Note—All Scouts taking any part in the display are expected to be at the dress rehearsal in full uniform.

Notice—Each patrol leader has had a duty allotted to him in preparation for the display, e.g., connected with programs, or with seating, or with conveying "properties" to the hall. They are asked to have their duties finished before Wednesday evening.

THE WEATHER

The following is the minimum and maximum temperature for each day during the past week, as recorded by the government thermometer on E. F. Law's ranch:

	Max.	Min.
Mar. 23—Friday	41	32
24—Saturday	52	36
25 Sunday	60	31
26—Monday	63	31
27—Tuesday	52	32
28—Wednesday	68	32
29 - Thursday	69	34
		Inches
Rainfall		.03

In the bee's legs are pockets for holding pollen, each pocket being closed by rows of bristles which interlock in the most wonderful manner, so preventing the pollen from falling out.

It's those who stick that turn the trick, says Sam.

It's Time Some One Became Alarmed

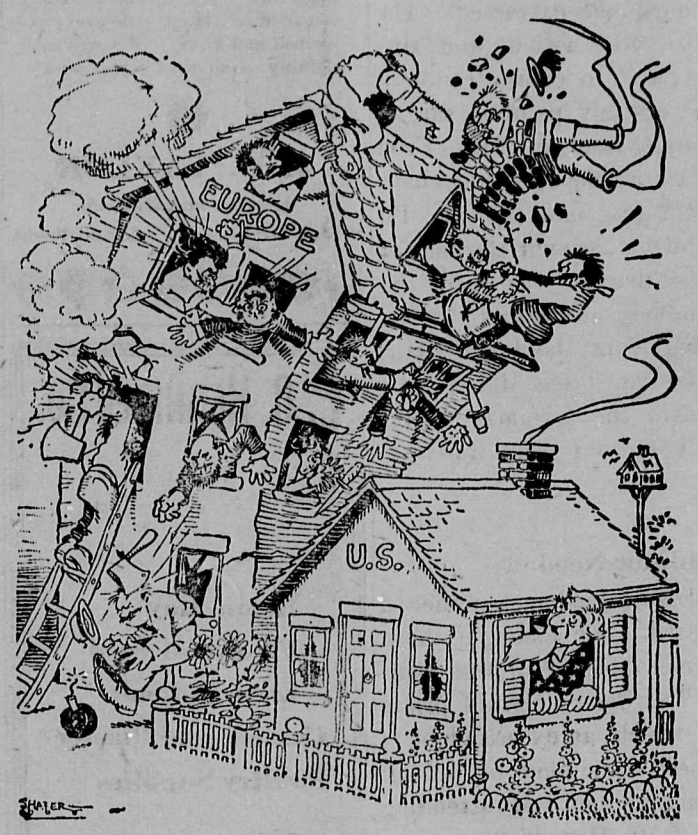

WILL NOT CONTEST FORECLOSURE

Public Sale of Copper Mountain Property to Be Offered May 7 at 10 o'Clock in the Forenoon

Vancouver, March 27.—Application has been made to the supreme court chambers by E C. Mayers for judgment on the foreclosure suit brought by the Equitable Trust company, New York, against the Canada Copper corporation G. L. Fraser, counsel for defendants, stated that no opposition will be voiced to the order.

The foreclosure is on the Copper mountain mining property near Allenby, B.C., which the Granby company has undertaken to purchase. The Equitable Trust is the representative of bonds amounting to $2,500,000 against the property, on which the interest arrears are $336,-000.

Following the application for judgment will be another motion to direct the registrar of the supreme court to hold a sale of the property on May 7, at 10 a.m. It is at this sale, presumably, that the Granby company will formally enter the proceedings as bidder.

Reasons Why Some Magazines Are Barred in Jail

Minneapolis, Minn., March 27.—The reasons the city council barred the Saturday Evening Post, the Red Book magazine and the Ladies' Home Journal from circulation among juvenile prisoners in the city jail were made public here Friday.

The Saturday Evening Post was barred on the ground that it taught boys disrespect for labor unions.

The Red Book was barred on the ground that its stories made heroes out of criminals.

The Ladies' Home Journal was barred on the ground thal it was a "namby-pamby" affair and should not be allowed in any home much less a jail.

Four magazines were approved. They are The Youth's Compadion, American Boy, St. Nichoias and Good Housekeeping.

Probably a slow-thinking deliberate man hates "pep"

PREMIER AND FREIGHT RATES

Honest John Has Started on Speaking Tour of Province--British Columbia Healthiest Province -- Fire Prevention Literature--Truck Traffic Regulation--Government's Obligations Reduced $1,000,000

Special Correspondence of The Sun.

Victoria, March 28.—Premier Oliver has commenced a peaceful invasion of the prairie provinces in connection with his fight lor equal freight rates for British Colambia. So far Alberta and Saskatchewan have stood solidly behind this province in petitioning Ottawa for fairer treatment in this regard. Recently the Calgary board of trade decided not to support British Columbia any longer, but this action was promptly repudiated by the Alberta government and Premier Oliver has received the assurance that the neighboring proviaces are in the fight to the end. The government leader here is known as a fighter who never gives up and he has declared that there can be no truce. British Columbia must have the same freight rates as the eastern provinces and only in this way can the west agree with the east on matters pertaining to the general development of the Dominion.

Premier Oliver is conducting an extended speakiug tour in British Columbia and will visit as many points as possible. In a few weeks he will address audiences in Alberta and probably Saskatchewan. Prominent Conservatives, as well as Liberals, are behind the premier in this matter, even Hon. Mr. Bowser, opposition leader, pledging his support.

Figures were quoted recently by Hon. J. D. MacLean, provincial secretary, showing that British Columbia is the healthiest province in the Dominion. The larger centers have remarkably low death rates and the smaller towns have set up enviable records. The deaths from accidents have been few as compared with other provinces, but the loss annually through fires is too large for one to be proud of.

Prior to leaving for Ottawa, Hon. T. D. Pattullo, minister of lands, issued instructions for the distribution of literature regarding fire prevention, and readers who have not received this may secure it direct from the forest branch. Last summer witnessed very heavy fire losses and this year the laws have been made much stricter. British Columbia has an asset in her timber, which can be conserved indefinitely, but every citizen must assist in fighting fires if the losses are not to be paid each year.

This province has 400,000,000,000 board feet of standing timber, with an annual increase through growth alone of 8,000,000,000 feet, and while the total capacity of provincial sawmills is only 2,500,000,000 feet of lumber annually, still fire destroys as much timber as is cut. It is a simple matter to put out a campfire, but it requires from 50 to 100 years to produce a forest giant.

The regaining of her autonomy by South Vancouver reduces the government's obligations by upwards of $1,000,000. Since the appointment of a commissioner to govern the municipality much progress has been made, and under careful government supervision the people of South Vancouver have landed upon their feet again.

Regulations have been passed by department of public works limiting the weight of trncks and their loads on provincial roads to four tons. This applies everywhere but between Vancouver and New Westminster, where the main highway has been built in a manner to permit of eight-ton loads.

The stricter enforcement of the government Liquor Act since Hon. A. M. Manson assumed the attorney generalship has resulted in cutting infringements of the law down to the lowest point reached since British Columbia espounsed moderation. While bootlegging still continues, and will, the official reports show a much cleaner record.

SAPIRO PLAN IS BACKED BY BANK

All Money Needed for Cooperative Marketing Will Be Supplied by Bank of Montreal

Vancouver, March 27.—Coming to the assistance of the fruit growers of the Okanagan, who have adopted Aaron Sapiro's plan of cooperative marketing, the Bank of Montreal has offered to finance the cooperative association at a rate of 6 per cent for whatever amount of money is required to put the plan into operation in British Columbia. This offer has been accepted by the growers.

Announcement to this effect has been made by W. H. Hogg, superintendent of the Bank of Montreal in British Columbia. A full report on the subject will be made by a special board of trape committee consisting of G. F. Gyles, A. Melwille Dollar and W. Blake Wilson, at today's meetiug of the council of the board of trade.

"The Bank of Montreal has always financed the fruit industry of the Okanegan," stated Mr. Hogg last night. "With its financial support it is showing a faith in the success of the cooperative marketing method as outlined by Aaroh Sapiro.

"Cooperative marketing is the only salvation of the industry, and the growers have shown wisdom in giviug the plan the support they have. The bank believes that there is a very good chance for the success of the growers under the new marketing plan."

In financial circles the action of the Bank of Montreal in agreeing to lend money to the growers at the rate of six per cent has been the subject of great interest. Brokers point out that the bank has evidently cut its interest rate to the limit in this case, since good investments are being offered in many places at from 6½ to 7 per cent interest.

Many of the "conveniences of travel" do little else but jitter up the traveling bag.

CHAS. BICKERTON KILLED BY BLAST

Died Wednesday Morning as Result of Injuries Received at Salmo Last Week

A shade of sadness was cast over the community on Wednesday when the news reached the city that Charles Bickerton had passed away at 6 o'clock that morning in the Kootenay Lake general hospital at Nelson as the result of injuries received in a blast at Salmo on Thursday, the 22nd inst.

The accident occurred at Salmo. Mr. Bickerton was employed in McDougall & McCharles' bridge crew. While clearing for the new bridge over the Salmo river, he was struck by a 50 pound piece of a stump which was being blasted with dynamite. Only three sticks were used but the force was such that it threw the fragment of the stump a distance of nearly 300 feet. Mr. Biekerton's right arm was broken in several places; his shoulder was also broken and his skull fractured and lungs punctured, and there was very little hope of his recovery from the first.

The late Mr. Bickerton was 42 years of age. He was a native of Navan, Ont. He was a veteran of the Boer war, and after the close of that struggle he came to Grand Forks and was employed at the Granby smelter until that concern ceased operations here. He took an active interest interest in municipal affairs and served the city as alderman for one or two terms. Taken all in all, he was a model citizen and will be greatly missed by the community.

In 1917 the late Mr. Bickerton married Miss Ida Donnan, who, together with two daughters and two sons—Vera, Arthur, Earl and Irene—survive him. He is also survived by seven sisters and seven brothers, most of whom live in Ontario. One brother, Edward, lives in Vancouver and will reach here in time for the funeral.

Mrs. Brickerton returned from Nelson yesterday. She was accompanied by her sister, Mrs. Todhunter, of Elko, B. C., and by her brother Bert of Trail. Miss Stella Donnon and Wallace Donnon, brother and sister of Mrs. Bickerton, arrived from Trail. A niece of deceased, Mrs. Campbell, of Devanport, Wash., will also arrive here for the funeral.

At the time of going topress definite arrangaments for the funeral had not been made, but it is expected that it will be held tomorrow afternoon.

The Grand Forks Sun

AN INDEPENDENT NEWSPAPER

G. A. EVANS, EDITOR AHD PUBLISHER

SUBSCRIPTION RATES—PAYABLE IN ADVANCE

One Year (in Canada and Great Britain).....$1.00
One Year (in the United States) 1.50

Address all communications to
THE GRAND FORKS SUN
PHONE 101R GRAND FORKS, B. C.

OFFICE: COLUMBIA AVENUE AND LAKE STREET.

FRIDAY, MARCH 30, 1923

Notes, Notions and Notables

A New York clothing manufacturer has turned over his business to his employees, lent them $250,000 to serve as working capital and agreed to advise them without any salary or other payment how to run the business. For the present the manufacturer, Mr. Dix, and his son will probably contiue as actual managers of the factory, after which it will be seen whether the workpeople can develop among themselves the necessary ability and unselfishness to conduct the business successfully and for the benefit of all. Everyone will be interested to watch the course of this significant experiment. Mr. Dix is himself a native of Russia and was forty-two years old when he went to the United States.

The reparation problem is for the United States nothing in the world but a problem in economics. The same is true in large measure of Great Britain. But for France it is both economic and political. Until France and Germany forget the centuries of national rivalry and the repeated attempts at conquest first by one notion, then by the other, every issue between them will be complicated with political feeling of the most rancorous kind. There is unfortunately no prospect that the moment of mutual forgiveness is at hand. France has more to fear from an economically strong Germany than the people in this country can easily imagine, but how immeasurably the hope of a tolerable future for the European millious would be improved if France and Germany could agree to bury the ambitions and the hatreds both of the past and of the present.

Mustapha Kemal, the chief of the new Turkish government, is in favor of the political emancipation of Turkish women. He declares that the seclusion of the sex is not supported either by Turkish tradition or by the precepts of the Moslem religion. It is, he says, a Persian custom that along with many other details of the ancient Persiau civilization the Turks accepted after they had conquered the country. Kemal is probably right right iu his contention. Certainly the nomadic Turks never hid away their women; indeed they had few places in which to hide them. We are inclined to think that Islam has always been unfavorable to women's appearing in public, but that may be owing to the Persian rather than to the primitive Arab influence. Kemal himself has recently married the daughter of a wealthy resident of Smyrna.

The building industry in rhe United States, after the busiest year in its history, seems assured of another year of the same sort. Much more building is expected in 1923 than was done in 1922, but the increase will be largely in buildings of an industrial, commercial or institutional nature than in dwelling houses, which formed the greater part of the business in 1922.

At some places in the Sierra Nevada and Cascade mountains from thirty to forty feet of snow falls during the winter months. At Summit, California, which has an elevation of about seven thousand feet, there has been recorded sixty feet of snow in a single season and about twenty-five feet in a single month.

This is a pretty good old world, after all. Many people who believe they have a fair chance of going to paradise after death, pay their doctors big sums of money to prolong their stay on this planet.

A kicker is seldom as much right as he is wrong.

Cooperation

It's not the guns or armament
Or the money they can pay,
It's the close cooperation
That makes 'em win the day.
It is not the individual
Or the army as a whole,
But the everlasting teamwork
Of every bloomin' soul.

—Kipling.

A good natured Irishman from np country visited a so called "painless dentist" in order to have a troublesome molar extracted. The dentist seeing the size of his aatient, and suspecting that he was liable to creete trouble if the operation wasn't entirely painless, said to his office boy, "Jimmy, go and get a large s zed hat pin, and stand behind the operating chair. As soon as the patient gets into position I'll wink and you jab the pin through the seat of the chair." When the dentist was ready he gave the signal to the boy, and with a yell the big Irishman sprang from the dental chair. "Well," said the dentist, "that didn't hurt much, eh!" "No," said the Irishman. "But Oi didn't know the d— roots went down so far."

No Amplifier Needed

Not all public speakers need an amplifier to make themselves heard. For example, there is John Barrett, former director of the Pan-American Union. The Boston Herald prints this story of him, which an ex-president of the United States used to be fond of telling:

One day when the prasident was attending a meeting he asked if Mr. Barrett were present. The chairman, who knew Mr. Barrett well, held his hand to his ear a moment and said, "No, he isn't in this part of the building."

Then he stepped into the hallway, held his hand to his ear and said, "No, he isn't in the building at all."

Then he stepped to the door of the building and, leaning out, held his hand to his ear and said, "No, John Barrett is not in Washington."

So the meeting proceeded.

Good for Almost Nothing

Alice for the first time saw a cat carrying her kitten by the nape of its neck.

"You aiu't fit to be a mother," she cried scathingly. "You ain't hardly fit to be a father!"

Mistah Honey Bee

No one's makin' speeeches
'Cep' de honey bee.
De principles ne teaches
Sounds right sensible to me.
He says, "Keep lookin' foh de sweets
Dat's growin' everywhere;
An' if some no-'count weeds you meets
Pass on an' don't you care."

As he comes a-bringin'
De goods f'um 'roun' de farm,
He says, "A little singin'
Ain' gwinter do no harm."
I tells you, lots of us would get
Mo' joy f'um life if we
Kep' follerin' de example set
By Mistah Honey Bee.

Ancient History

Items Taken From The Grand Forks Sun for the Corresponding Week Twenty Years Ago

H. N. Galer, business manager of the Grranby smelter, returned home last Wednesday noon from Fernie, where he has been looking after the coal strike situation.

R. S. Craddock, M.E., left yesterday on a short trip up the North Fork for the purpose of making a report on R. A. Brown's Volcanic mine.

Clinton Atwood, Greenwood, arrived in the city Wednesday and is a guest at the Hotel Winnipeg. Mr. Atwood has accepted a position with the Hunter-Kendick company and will reside here permanently.

A company has been organized to develop the soal lands in the North Fork district.

Dan Rice has assumed the management of the Citizens' Supply company's store.

Geo. A. Fraser is building an addition to his residence on Granby avenue.

Paul Johnson will leave for Alaska this week in company with Sam Silverman, of Alaska fame.

CONSERVE YOUR SIGHT

THE STRAIN of modern civilized life falls heaviest upon the eye, the hardest worked and most neglected of all the human organs. The constant need of close-range vision; the continual exposure to the glare reflected from pavement and buildings or from high-powered electric lights, all expose the eye to terrific strain. Many suffer from eye-strain without being conscious of it. Have your eyes examined and know. We are admirably equipped for this work.

J. C. TAYLOR
Jeweller and Optician
Bridge Street Grand Forks

E. C. HENNIGER CO.

Grain, Hay
Flour and Feed
Lime and Salt
Cement and Plaster
Poultry Supplies

Grand Forks, B. C.

S. T. HULL
Established 1910
Real Estate and Insurance
Resident Agent Grand Forks Townsite Company, Limited

Farms Orchards City Property

Agents at Nelson, Calgary, Winnipeg and other Prairie points. Vancouver Agents:
PENDER INVESTMENTS
RATTENBURY LANDS LTD.

Established in 1910, we are in a position to furnish reliable information concerning this district.
Write for free literature

GRAND FORKS
Transfer Company
DAVIS & HANSEN, Props

City Baggage and General Transfer

Coal, Wood and Ice for Sale

Office at R. F. Petrie's Store
Phone 64

C.V. Meggitt
Real Estate and Insurance

ORCHARDS, FARM LANDS AND CITY PROPERTY

Excellent facilities for selling your farms We have agents at all Coast and Prairie Points

WE CARRY AUTOMOBILE INSURANCE.
DEALER IN POLES, POSTS AND TIES, AND FARM PRODUCE

Reliable information regarding this district cheerfully furnished. We solicit your inquiries.

K. SCHEER
Wholesale and Retail
TOBACCONIST

Dealer in
Havana Cigars, Pipes
Confectionery

Imperial Billiard Parlor
Grand Forks, B. C.

City Real Estate For Sale

Applications for immediate purchase of Lots and Acreage owned by the City, within the Municipality, are invited.

Prices:--From $25.00 per lot upwards.

Terms:--Cash and approved payments.

List of Lots and prices may be seen at the City Office.

JOHN A. HUTTON.
City Clerk.

Garden Tools
And Other Spring Needs

We stock a complete line of Rakes, Hoes, Shovels and all tools necessary for the Spring work.

Ferry's Package Seeds.
Get a Planet Jr. Seeder and Cultivator for the farm this spring. They are great labor savers.
Bapco Paints and Varnishes. Try our Auto Paint and Varnish and make the old car look like new.
Massey-Harris Implements. Let us quote you on your needs.

MILLER & GARDNER
Complete Home Furnishers

Long Distance Telephone Service a Real Asset to the Exacting Business Man

There are few advantages in modern business to be compared in practical value with the service your own office telephone is prepared at any moment of the day or night to supply you with.

At a minimum outlay in minutes you can get in direct touch with your desired party possibly hundreds of miles away where postal or other delay would be a decided drawback. Correspondence cannot compete with the speed of telephone service, besides which consider carefully the undoubted advantage of a personal talk.

BRITISH COLUMBIA TELEPHONE COMPANY

Tell The People What You Have to Sell

A. E. McDOUGALL
CONTRACTOR AND BUILDER

Agent
Dominion Monumental Works
Asbestos Products Co. Roofing

ESTIMATES FURNISHED
BOX 332 GRAND FORKS, B. C.

PICTURES

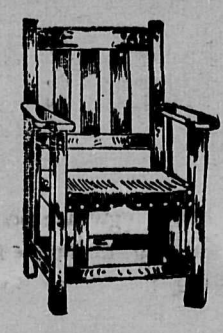

AND PICTURE FRAMING
Furniture Made to Order.
Also Repairing of all Kinds.
Upholstering Neatly Don
R. C. McCUTCHEON
WINNIPEG AVENUE

Counter Check Books

We have secured the agency for Grand Forks of a large Western Publishing House which manufactures a superior grade of Counter Check Books—carbon back and carbon leaf styles.

Prices Are Right

Encourage Western enterprises and keep Western money in the West.

Any Quantity

from 100 up to 2500 books.

The Sun Job Department

DUNLOP TIRES

Master Mileage Makers

"TRACTION," "RIBBED," "CLIPPER"

A181

Here's What to Do When You're Blue

Robert Wood, a world war veteran, who attempted to end his life by jumping into the lake at Chicago, wound up instead in a police court. After being given a severe lecture and listening to some "dos" and "don'ts" by Judge Walker, Woods promised he would follow the judgr's suggestions, which were:

"If you are despondent go to bed and have a good night's sleep and in the morning you will feel in condition to combat the battles of life."

"Do something worth while, instead of brooding."

"See the bright side of things—don't look through the dark glasses at the rest of the world."

"Listen to the birds sing and see the sun shine. Learn to love to do things—to overcome worries and attempt to succeed."

"Don't imagine you have been forgotten—that no one cares. Don't take the beauty out of life by being disgusted ar yourself."

Winnipeg. — In connection with movement of grain to Vancouver from September 1, 1922, up to and including February 21st, the Canadian Pacific Railway has delivered at Vancouver a total of 6,768 cars of grain representing 9,894,816 bushels.

During the same period there has been exported from Vancouver to the Orient 1,284,550 bushels and to the United Kingdom 10,093,620 bushels, or a total of 11,378,170 bushels.

During the same period last year, the Canadian Pacific Railway delivered at Vancouver a total of 3,461,952 bushels of grain, and there was exported from Vancouver during the same period last year 3,200,000 bushels, 1,220,000 of which were exported to the Orient and 2,080,000 to the United Kingdom.

In addition to this grain, which has already been exported from Vancouver so far this season, there is in store in elevator at that point 942,823 bushels, according to a statement of E. D. Cotterell, Supt. Transportation, Western Lines.

Here and There

It is announced that a new cave, the extent of which can only be surmised, has been discovered seven miles from Glacier House, Glacier, B.C.

The Yukon Territory is rapidly losing its inhabitants. In 1911 the population was 27,217, and in 1921 it had dwindled down to 4,157.

In an address to the Rotarians in Montreal last week, E. W. Beatty, president of the Canadian Pacific Railway, made a pointed statement to the effect that Canada needs more capital for its development and more men for the same purpose.

An old-time stampede will be held in Calgary, Alta., between July 5th and July 14th, 1923. The programme will, as usual, include calf roping contests, broncho busting, and fancy riding and roping, etc.

Resumption of direct steamship service this spring between Montreal and the principal Norwegian ports, with the object of furthering the expansion of trade between Canada and Norway, is announced by the Canadian Pacific traffic agents for the Norwegian-American Line.

The Canadian Pacific steamship "Metagama" recently brought over to Canada 400 men and women of the Hebrides—the first migration of young Hebrides farmers to Canada under the Ontario immigration scheme.

A bill has been introduced into the Chamber of Deputies, Paris, authorizing the Government to expend 8,750,000 francs on the Canadian travelling exhibition. At least thirty French towns will be visited by the train this summer.

As guests of President Beatty of the Canadian Pacific Railway, four boy members of the young farmers clubs of Great Britain will cross the Atlantic and tour the Eastern and Western provinces of Canada.

Canada's exports to the United Kingdom in 1922 were more than $34,000,000 higher in value than exports of Canadian goods to the United States. To the United Kingdom, Canada sold goods to the value of $374,751,894, and to the United States $340,756,247.

Before the war India imported $600,000,000 worth of commodities a year, of which Canada sent not more than $30,000 worth. Last year her imports were $800,000,000, of which Canada sent $1,125,000, and it is now expected that there will be a further increase to between $3,000,000 and $5,000,000 this year.

The Canadian Pacific Railway has arranged with a number of European countries for the emigration of farmers and domestics who are willing to come to Canada for employment on Canadian farms. The immigrants will be brought to Canada at the joint expense of their home governments and the railway company.

The first successful radio experiment on a moving long-distance railway train was recently carried out on a Canadian Pacific Railway train from Winnipeg to Vancouver. Mr. Raymond Wylie installed a receiving set in the drawing room of the through sleeping car, and the aerial was installed by the railway electrical department. The results were all that could be desired.

Seeing the train swaying as it passed her while she was picking berries was the reason why Mrs. Fred Mueller, of Branner, Ont., would not take a ride on a train, but after she had returned to West Monkton from Elmira she told W. C. Gowan, the Canadian Pacific agent at the former station, that she thoroughly enjoyed the sensation of travelling for the first time on a train which did not go fast enough for her.

J. S. Brown, president of the Brown Fruit Company of Edmonton, Alta., returned on the Metagama last week from a three months' visit to Europe. He was present in Germany when the French invaded the Ruhr, and he said that the feeling was very bitter between the two races. On the other hand, a Canadian, American or Britisher was given a cordial welcome; this being largely due to a speech in which Lloyd George advocated a compromise. Travel in Germany, he said, was surprisingly cheap, he having made one trip of nearly 190 miles for the sum of fifty cents in Canadian currency.

When the Canadian Pacific steamship Metagama, which left St. John's on March first for Glasgow, reaches her destination, Captain G. B. Evans, O.B.E., her commander, will have completed his last voyage in command of the vessel. Captain Evans, who is the oldest and one of the most highly esteemed commanders in the service of the Canadian Pacific Steamships, Limited, is retiring after a career at sea of 48 years, during which time he crossed the Atlantic in command 578 times, and conveyed 247,923 passengers, of whom 71,000 were Canadian and American troops. He was in command of the Missanabie when this ship was sunk by the Germans in 1918, and he will be remembered by many passengers as the captain of the Minnedosa, the Montcalm or the Empress of Scotland.

Even the philosopher can't tell how he caught the cold.

AN ELECTRIC LAUNDRY ABOARD SHIP

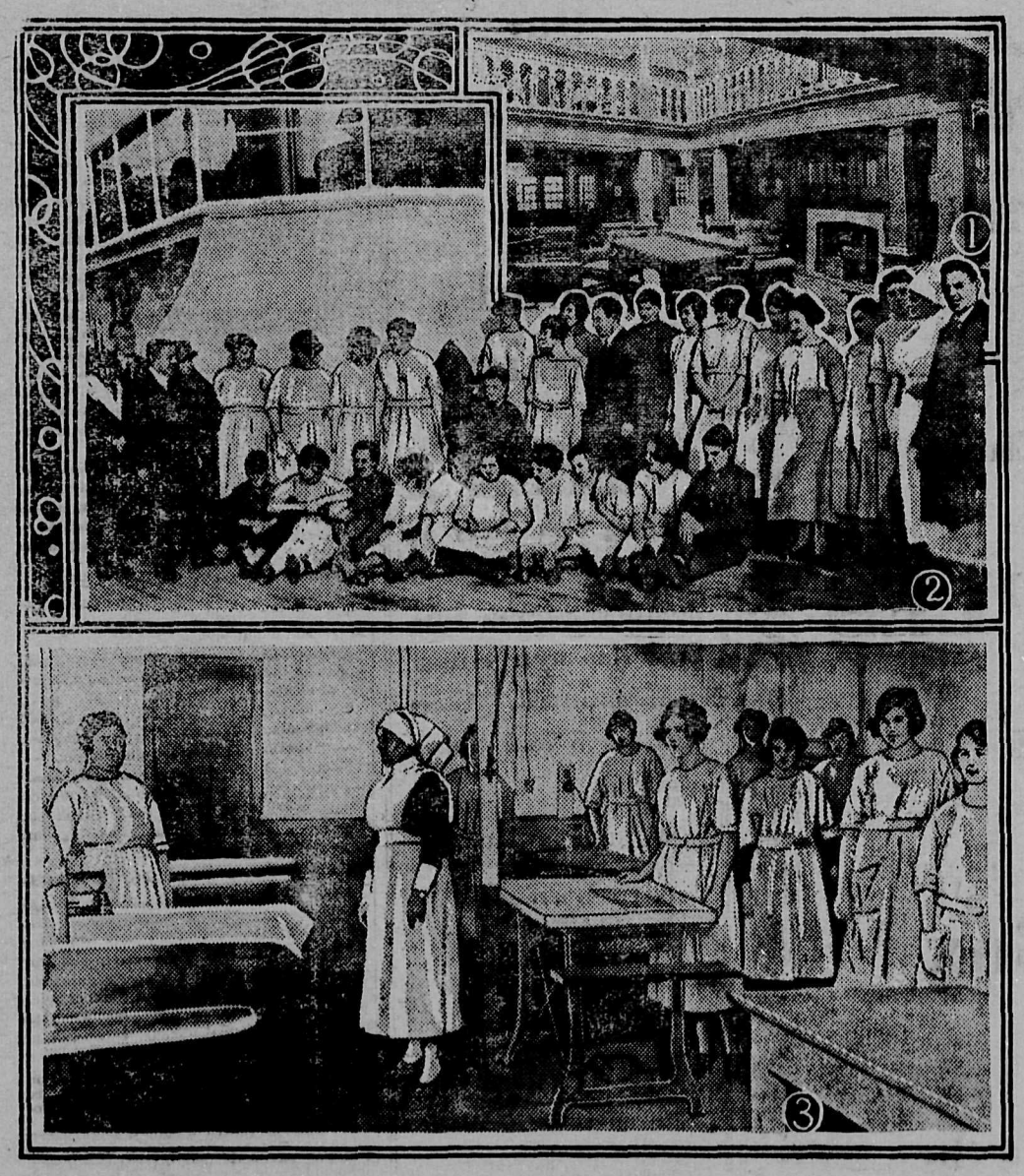

(1) A first-class smoking room on the "Empress of France."—(2) A group of the laundry staff of the same liner.—(3) Corner of the finishing department.

IT has been said that the modern ocean liner is a floating hotel, and this is probably the best description that can be given. A modern hotel is a city in itself, and a modern ocean liner of the type of the Canadian Pacific "Empresses" is certainly no less. When a couple of thousand or so of passengers are cut off from land to spend a week or more on the ocean, they must have every convenience and comfort that land can provide. The ship must be self sustaining in every particular. In this respect Canadian Pacific ships are as complete as modern invention can make them, and whether their trips extend for one week, or six weeks as does the cruise of the Mediterranean which the "Empress of France" made this winter, or even for three months as in the case of the cruise around the world to be made by the "Empress of Australia" this year, nothing is lacking to ensure the complete happiness of all on board.

As an instance of the way in which modern liners are equipped, the newly installed laundry of the "Empress of France" is well worth comment. It cost $25,000 and its complete plant and large staff of workers make it probably the finest of its kind afloat. In addition to the large amount of work undertaken for passengers at shore prices, it deals with 100,000 pieces of ship's linen per week. This new department is under the management of G. Dawe, junior, who controls its staff of six men and thirty women. Three washing machines form part of the equipment, and one of these, the largest ever fitted to a liner, is capable of dealing with 3,000 pieces of linen at a time, each piece being subjected to the entire washing process without removal. There is also a huge ironing machine which will iron and dry sheets at the rate of 400 per hour after they have been passed through a power wringer. This machine is operated by a team of nine girls. The higher class of laundry work is done by skilled ironers with press machines and electric irons, while shirts and collars, etc., are starched and finished by machines specially fitted for the purpose. All the machinery is electrically driven, and there are elaborate electrical controls for starting, stopping and regulating the machines. In the case of the washing machines, electric motors are fitted to the top of them, controlled by an electric timing device which regulates the revolving and reversing of the inside cylinders.

The oil-burning "Empress of France" has a length of 571 feet, beam 72 feet, depth 42 feet, and gross tonnage of 18,481. The speed which made her such an asset to the navy during the war is still maintained, and Captain John Gillies, her commander, is the hero of many an exciting race to port. Once aboard the "Empress" one has nothing to do but enjoy life while awaiting the end of the journey which usually arrives all too soon. She is a beautifully appointed ship with seven first class public rooms, including a lounge, smoking room, card room, and library. Provision is made in the second-class quarters for three public rooms, and spacious deck space affords all passengers more than sufficient room for open air games and exercise. Her steerage accommodation is in many ways about equal to the cabin accommodation of Atlantic liners of a few years ago, and her first and second-class provides every comfort that has been devised

"WHAT YOUR HUSBAND NEEDS"

"One night my husband came home looking so ill and worn out that I thought he would faint. I knew there had been something wrong with him for some time, but I could not get him to tell me what it was. Finally he confessed he was tired and sore all over. I made him go to bed. Next morning he insisted upon going to work although he was anything but well. I knew that his trouble was partly due to worry because for some months before he had been out of work. This put us so heavily in debt that the grocer and butcher refused to give us more credit. It was being out of work that worried my husband. He wouldn't eat because he was afraid there would not be enough food for the children. We were so poor that we had to keep the children from school because they had no clothes. I knew that if I could only get my husband strong and well again everything would be all right. He is a carpenter by trade and when in good health earns good wages and he is always sober and industrious. But I knew that it was impossible for any man to do good work when he was ill and worried. I decided to speak to our old family doctor, who had retired from practice. When I explained how we were situated he gladly offered to do all he could to help us, although he didn't like to interfere with the new doctor's practice. Finally he said, 'What your husband needs is a good tonic and I know of nothing better than Carnol.' I thought that if our old family doctor recommends Carnol it must be all right. On my way home I got a bottle and before the first bottle had been used, my husband was a changed man. After he had taken four bottles his appetite returned, he had more energy, that tired look in his eyes disappeared and what is most important his wages have been more than doubled and he is now superintendent of the wood working shop in which he formerly worked as a carpenter. Thanks to Carnol our troubles are over and we are once more a happy and contented family."

Carnol is sold by your druggist, and if you can conscientiously say, after you have tried it, that it hasn't done you any good, return the empty bottle to him and he will refund your money.

10-632

HORSESHOES OR HAIRSPRINGS?

Five dollars worth of iron made into horseshoes had a market value of ten dollars. Converted into needles that five dollars worth of iron becomes worth six thousand eight hundred dollars, but when made into hairsprings for watches it is worth two million dollars.

We may all be compared with that original five dollars worth of iron--what we make of ourselves--how valuable we become--depends upon ourselves.

Most of us are content to be in the horseshoe class. A few reach the rank of needles, but how rare is the man who can be classed as a hairspring--the man who makes the most of every talent he was born with--who not merely takes advantage of every opportunity but, Napoleon like, creates opportunities.

One step won't take very far,
You've got to keep on walking;
One word won't tell folks who you are,
You've got to keep on talking;
One inch won't make you very tall,
You've got to keep on growing;
One little ad. won't do it all,
You've got to keep them going.

Brown started out without a cent;
He's rich now and still rising;
Some say 'twas luck; some say 'twas pluck;
HE says 'twas advertising.

Precious Secrets Revealed

Wonderful Book tells how to attain Longevity and Prosperity and to ensure Domestic Happiness and Lifelong Bliss, and Healthy Offspring.

No more groping—no more hoping! Mystery and conjecture changed to light and truth—Past theories brought to naught. Genuine knowledge relating to the Law of production and determination of sex, so long hidden from mankind, has at last been unearthed, and is now yours to utilise for your own benefit.

"Science of Life"

Secrets of Hindu Sex-Physiology.

The result of long research and much labour delving into ancient Sanskrit Writings, the sacred teachings of Hindu Rishis, whose devotion to philosophy imbued them with divine knowledge, which revealed to them the Science of Life and Mysteries of Sex.

The most remarkable book of our time. A book for those who want to know and should know. An infallible guide for the married and those about to marry.

Size 7½" x 5", 230 pages over 50 illustrations. Contains original Sanskrit texts with lucid, easily understanadble English renderings, together with highly interesting chapters on the Ancient Hindu Sciences of Palmistry and Physiognomy.

WITH THIS LITTLE BOOK DISAPPOINTMENTS IN LOVE BECOME THINGS OF THE PAST.

1st Edition sold within a month. 2nd Edition—50,000 copies, just out. Book your orders *to day* with remittance to avoid disappointment, as the demand is very great.

PRICE:—Each book Nicely bound, 72c. Three Copies $2, Six Copies $3.84, Twelve Copies $7.04, post Free.

THE MYSTIC CHARM CO.

Hindu Secrets Publg Dept

123 Lower Circular Road, Calcutta, India

City Paragraphs

An attempt was made at 4:30 Monday morning by an incendiary to burn down the Outlook schoolhouse in the Doukhobor olony. The party entered the building through a window and started a fire on the floor with wood and kindling, but the teacher, Miss Spence, who lives in the back part of the building, ran for the assistance of some neighboring Doakhobors, and they arrived on the scene in time to put out the blaze before any damage was done. Meanwhile the firebug made his escape unrecognized. The incident croated a flurry of excitement, but up to the present time nothing but conjecture is known by the public concerning the criminal act. The police claim to have some facts bearing on the case, but they are not willing to release them for pubication at present.

James Walker, who has been a pneumonia patient for a number of weeks, was removed to the Grand Forks hospital on Wednesday. His condition at present is reported to be rathe. low.

W. E. Carsley underwent an operation in the Grand Forks hospital on Wednesday for appendicitis.

The Spokane Concrete company intends to start making concrete pipe next week for the No. 2 unit of the irrigation system.

School Inspector Daniels was in the city on Wednesday, and he had a conference with the school board regarding the attempt made to burn down the Outlook schoolhouse.

Wiley Glover has been suffering for a week with a case of blood poisoning in his arm.

For Sale—Three milk cows, 3, 4 and 5 years old; will freshen by first of April; good size, good condition, good milkers; perfectly gentle. Price $65.00 each. A. Galloway, Hardy Mountain, Box 181, Grand Forks, B. C.

Don't Let Children Play With Cats

R. L. D. Ditmars, curator of the New York zoo, issues a warning to mothers not to let their babies play with cats, which, he says, cause the death of thousands of children by infecting them with the germs of scarlet fever, diphtheria and other dangerous diseases.

Mr. Ditmars says cats are the only animal that the normal healthy baby fears. Babies will look at lions and even great snakes without fear, but a cat frightens them and kittens terrify them.

He explains that this may be from one of two causes: it may be hereditary, going back to the early day when small cat-like animals attacked babies in treetops, or it may be instinctive knowledge of the cat's unhealthy presence.

Sault Ste. Marie.—The new downtown ticket and telegraph office of the Canadian Pacific Railway and the Dominion Express Company at the corner of Queen and McDougall street, in the building formerly occupied by the Public Utilities Commission, is one of the finest in the province. There are some larger offices in the larger cities, but none that are better equipped.

Herald Rindal, divisional engineer for the Canadian Pacific Railway, who has been located at Vancouver for the past thirteen years, and F. W. Alexander, divisional engineer for Alberta at Calgary, have exchanged posts, it being the company's policy to develop its engineers by giving them experience with the varying conditions in different parts of the Dominion.

A number of western interests have combined and chartered the Canadian Pacific steamship Pretorian, and the vessel will sail from Montreal on August 1st for Fort Churchill, for the purpose of proving to the satisfaction of the interested parties whether or not conditions of navigation to and from Hudson's Bay can be made a commercial success. Between three and four hundred passengers from the west will make the trip.

Shallow men believe in luck, strong men in causc and effect.

An inteiesting departure has been noted on the part of a London firm, which is trying the experiment of offering British Columbia apples in boxes and alse repacked in 12-pound baskets direct to the consumer at a minimum margin of profit, deliveries being made from London or Liverpool The boxes have been offered at prices as follows: Cox's Orange Pippin, 16s to 18s; Newton, 18s; McIntosh Red, 12s 6d; Jonathan 11s 6d to 12s 6d; Winesap, 16s 8d; baskets of any variety, 5s 6d. Delivery charges in London are 1s 5d per box, two boxes for 1s 10d, and 5 box lots delivered free. The experiment will be watched with interest.

City Grocery

Marmalade Oranges

At Just the Right Price

Phone 25 H. H. Henderson, Prop.

Canadian Blind Babies' Home

Nursery, Hospital and Kindergarten

Dominion Charter, Without Stock Subscription.

DIRECTORS—Hon. Martin Burrell, Hon. President; Hon. J. G. Turriff, President; A. H. Fitzsimmons, Vice-President; Edward Grand, Secretary. C. Blackett Robinson, Cor. Secretary; J. F. McKinley, Treasurer; Lt.-Col Whiton, M.D., R. H. Campbell, Thomas Mulvey, K.C., A. E. Provost, W. Lyle Reid, A. J. Freiman, Charles H. Pinhey, C.E., W. J. Cairns, and Tom Moore.

TRUSTEES—C. H. Pinhey, C.E., Thomas Mulvey, K.C., A. J. Freiman.

Legal Adviser	Bankers	Auditor
John I. MacCracken, K.C.	Royal Bank of Canada.	A. A. Crawley, C.A.

The Objects of this Institution, for which Incorporation was recently obtained, are: "To provide a Home and Refuge for Baby and Infant Blind; to provide free Scientific Care, Training and Maintenance; to Save the Lives of even a few of the many of such unfortunates, who, for the lack of such service, perish every year; and to return these little ones to their parents, at school age with normal, healthy bodies and sound minds."

This is a large and greatly needed Child Welfare Service. Careful enquiry at the Government offices in the verious provinces reveals the fact that there are at the present time nearly 250 Infant Blind in the Dominion. Nothing has yet been done for those helpless little ones. In the United States, 16 years ago, the first home was opened in New York City; they have now homes in 13 States, all doing excellent work. In England, some time ago, Sir Arthur Pearson organized "Sunshine House," Chorley Wood, for Blind Babies, and he claims that it is the only one in the British Empire. Let us have the SECOND in Canada. To reach this worthy end money is urgently required. Fifty Thousand Dollars is the present objective of the Board. While the Home is to be located in Ottawa it will take in the Baby Blind from every province, so that this APPEAL for funds will be Dominion wide, and an early and generous response is confidently expected. Cheques should be made payable to the Canadian Blind Babies Home Association. All remittances will be promptly acknowledged.

RIDE THERE ON A CLEVELAND

IT brings the whole country for miles around within easy reach. Have you seen the new models? They're as graceful as swallows! As bright as new coin! As weatherproof as a duck? Automobile Steel Bearings. Frame of English Seamless Steel Tubing. Hard Maple Rims. Hercules Brake. Everything complete. Real Quality. Real Value. Easy Terms. We are the people to mount you right.

J. R. MOOYBOER Opposite G. F. Garage GRAND FORKS, B. C.

Open Saturday Evenings Till 10 o'Clock

"Now between you and me and the graphophone—" "Naw, the graphophone might talk."

If a man sees both sides of a question he isn't much help to you.

One goes on staying up late at night until the saving question propounds itself, What for?

NOTICE

TAKE NOTICE that Dougald McPherson, of Grand Forks B. C., Automobile Dealer, intends to apply for permission to purchase the following described lands: Commencing at a post planted 10 chains south of the north-east corner of Lot No. 2828 in the Similkameen Land District; thence north 40 chains; thence east 80 chains; thence south to the Columbia Western Railway line; thence west along said Railway Line to the east line of Lot 2828, thence north to the point of commencement, and containing 320 acres, more or less.

Dated March 1st, 1923.

DOUGALD McPHERSON.

NOTICE

TAKE NOTICE that Harvey D. Griswold, of Cascade, B. C., Miner, intends to apply for permission to purchase the following described lands: Commencing at a post planted one mile east of the north-east corner of Lot No. 2828, in the Similkameen Land District: thence north 40 chains; thence east 40 chains thenee south 40 chains; thence west 40 chains to the point of commencement and containing 160 acres, more or less.

Dated March 1st, 1923.

HARVEY D. GRISWOLD.

THE HUB—Bring your boot and shoe repairs to my shop for neat and prompt work. Look for the big boot.— **GEO. ARMSON**

Yale Barber Shop

Razor Honing a Specialty

P. A. Z. PARE, Proprietor

YALE HOTEL, FIRST STREET

Synopsis of Land Act Amendments

Minimum price of first-class land reduced to $5 an acre; second-class to $2.50 an acre.

Pre-emption now confined to surveyed lands only.

Records will be granted covering only land suitable for agricultural purposes and which is non-timber land.

Partnership pre-emptions abolished, but parties of not more than four may arrange for adjacent pre-emptions with joint residence, but each making necessary improvements on respective claims.

Pre-emptors must occupy claims for five years and make improvements to value of $10 per acre, including clearing and cultivation of at least 5 acres, before receiving Crown Grant.

Where pre-emptor in occupation not less than 3 years, and has made proportionate improvements, he may, because of ill-health, or other cause, be granted intermediate certificate of improvement and transfer his claim.

Records without permanent residence may be issued, provided applicant makes improvements to extent of $300 per annum and records same each year. Failure to make improvements or record same will operate as forfeiture. Title cannot be obtained in less than 5 years, and improvements of $10.00 per acre, including 5 acres cleared and cultivated, and residence of at least two years are required.

Pre-emptor holding Crown grant may record another pre-emption, if he requires land in conjunction with his farm, without actual occupation, provided statutory improvements and residence maintained on Crown granted land.

Unsurveyed areas, not exceeding 20 acres, may be leased as homesites; title to be obtained after fulfilling residential and improvement conditions.

For grazing and industrial purposes areas exceeding 640 acres may be issued by one person or company.

Mill, factory or industrial sites on timber land exceeding 40 acres may be purchased; conditions include payment of stumage.

Natural hay meadows inaccessible by existing roads may be purchased conditional upon construction of a road to them. Rebate of one-half of cost of road, not exceeding half of purchase price, is made.

PRE-EMPTORS' FREE GRANTS ACT.

The scope of this Act is enlarged to include all persons joining or serving with His Majesty's Forces. The time within which the heirs or devisees of a deceased pre-emptor may apply for title under this Act is extended from for one year from the death of such person, as formerly, until one year after the conclusion of the present war. This privilege is also made retroactive.

No fees relating to pre-emptions are due or payable by soldiers on pre-emptions recorded after June 26, 1918. Taxes are remitted for five years.

Provision for return of moneys accrued, due and been paid since August 4, 1914, on account of payments, fees or taxes on soldiers' pre emptions.

Interest on agreements to purchase town or city lots held by members of Allied Forces, or dependents, acquired direct or indirect, remitted from enlistment to March 31, 1920.

SUB-PURCHASERS OF CROWN LANDS.

Provision made for issuance of Crown grants to sub-purchasers of Crown Lands, who failed to complete purchase, involving forfeiture, on fulfilment of conditions of purchase, interest and taxes. Where sub-purchases do not claim whole of orignal parcel, purchase price due and taxes may be distributed proportionately over whole area. Apportions must be made by May 1, 1920.

GRAZING.

Grazing Act, 1919, for systematic development of livestock industry provides for grazing districts and range administration under Commissioner. Annual grazing permits issued based on numbers ranged; priority for established owners, Stock-owners may form Associations for range management. Free, or partially free, permits for settlers, campers or travellers, up to ten head.

Direct From the Producer to the Consumer

We Have About 200 Boxes of Choice

JONATHAN APPLES

That We Will Sell in Bulk on the Premises at

50 Cents Per Box

or 75c Per Sack

If you are not familiar with the KEEPING QUALITY of the Kettle Valley Jonathan Apple under proper storage conditions, call and be convinced of their prime condition This grade of Apples usually retail at from $3 to $4 per box at this season of the year

Call at

THE SUN ORCHARD

Our Hobby is Good Printing

THE value of well-printed, neat appearing stationery as a means of getting and holding desirable business has been amply demonstrated. Consult us before going elsewhere.

Wedding invitations
Ball programs
Business cards
Visiting cards
Shipping tags
Letterheads
Statements
Noteheads
Pamphlets
Price lists
Envelopes
Billheads
Circulars
Dodgers
Posters
Menus

New Type

Latest Style Faces

THE SUN

Columbia Avenue and Lake Street

TELEPHONE

R 101

$4.95
MEN'S WORK SHOES
$4.95

Call at Donaldson's and see the best buy in men's work shoes on the market today.

Also don't forget to look at the new line of

CHILDREN'S ELK SHOES

These are real bargains.

Watch for Mr. Bailey, the expert tailor, who will be with us the first week in March.

Donaldson's

Phone 30

NEW HARNESS SHOP

I have opened a new harness shop and am prepared to make harness to order and do all kinds of repair work. Shop equipped with modern machinery. All work guaranteed:

C. A. Crawford

Near Telephone Office